Learn How To Contact A Network

June 2022 $7.99

ON PUSH

TUNED IN TO YOU™

75 Years Later: **Jackie Robinson**

Jeff Bridges Is Unforgettable In **The Old Man**

YUMMY! The Great American Recipe

+ **Peaky Blinders**

Animal Kingdom

Hallmark Summer Original Movies

ANGIE HARMON

"This is my heart project. I've loved this script since I read it."

Jenna Perusich & Melissa McCarthy In **THE GREAT GIVEBACK**

FMC
FAMILY MOVIE CLASSICS

FMC (Family Movie Classics) features classic movies the whole family can enjoy.

Our goal is to entertain our audience with quality films featuring the biggest stars in Hollywood history.

watch on
dish
CHANNEL 387

fmc.tv

CONTENTS 06.22

23 Host Alejandra Ramos (second from left) and chefs Leah Cohen, Graham Elliot and Tiffany Derry welcome 10 talented home cooks who compete to win the search for the Great American Recipe

ON THE COVER

12 The Great Giveback
14 Angie Harmon
16 The Old Man
17 Jackie Robinson
18 Animal Kingdom
19 Peaky Blinders
21 Hallmark Summer Original Movies
23 The Great American Recipe
38 Contact A Network WHERE TO WRITE

IN EVERY ISSUE

5 DISH Chatter
8 DISH Free Preview
32 DISH On Demand
220 Channel Directories
226 Puzzle Page

FIND WHAT YOU WANT TO WATCH

28 New To Netflix
30 DISH On Demand Calendar
36 Premium Profiler
40 Movie Listings
88 Specials
92 Sports
98 Series
100 Daily Programming Listings

6 **The Awards Keep Coming**
The Tony Awards. The Daytime Emmy Awards. The MTV Movie & TV Awards. It's a busy month of accolades!

14 **Top 17**
It couldn't get any simpler. Get the quick rundown on what's new, what's returning and just what to watch this month.

Next Month
Lifetime will premiere the highly anticipated limited-series prequel *Flowers in the Attic: The Origin* over four weeks.

On The Cover: Buried in Barstow: Courtesy of Lifetime. The Great American Recipe: Credit: PBS.

Get Your Magazine Early!
FREE DIGITAL ISSUE
Go to: **ondishmag.com/all-access/**

To Order *OnDISH Magazine* or contact DISH
For 24-hour customer service visit **mydish.com/chat** or call **1-800-333-DISH** (3474)

#1 CUSTOMER SATISFACTION DISH

dish

OnDISH MAGAZINE'S READER REWARDS

One lucky reader will win a Rainkist umbrella with a double overlapping canopy.

Rules are simple: No purchase necessary to enter or win. Complete and mail form by June 28, 2022. One form per envelope. See official rules at ondishmag.com/rules

Name: _____

Address: _____ City: _____

State: _____ Zip: _____ Phone: _____

Mail this entry to: OnDISH Magazine June Reader Rewards, 9275 N. 49th Street, Suite 100, Brown Deer, WI 53223

Not all services are available in all areas. PBS programming varies regionally.

EDITOR'S NOTE

Always Surprised

I was out with my girlfriend group this past week and chatting about what's coming up on television this summer. They all pulled out their phones and jotted reminders in their Notes app on what sounds best to them. One of my friends commented she doesn't have FX anymore, as she only gets Netflix and Prime Video now. "Wow, what a mistake," I told her and proceeded to explain why. You're missing out on plenty if you limit yourself to just that. I'm a lifer for traditional satellite with a few streaming add-ons. I know the programming that continues to be delivered on DISH is equally exceptional and requires no input changes, nor has buffering slowdowns. Look at this month alone with FX's *The Old Man* starring Jeff Bridges and John Lithgow in must-see performances; HGTV's *The Great Giveback* with Melissa McCarthy and her cousin Jenna Perusich melting your hearts; Lifetime's *Buried in Barstow* with Angie Harmon now on the other side of the law; History's *After Jackie,* which celebrates baseball great Jackie Robinson; AMC's gritty new Western series *Dark Winds*; PBS' *The Great American Recipe*; and so much more.

We've got it all captured inside — the best of traditional TV and streaming. Hopefully you know you've got more than enough to keep you entertained!

Happy viewing!

Barb Oates

Barb Oates, Editor in Chief

ON DISH
TUNED IN TO YOU™

Editor in Chief: **Barb Oates**
Director of Editorial: **Jeff Pfeiffer**

ART & PRODUCTION
Executive Art Director: **Tom Czisny**
Graphic Artist: **Rachael Engleman**

COPY
Copy Chief: **Jill Klitz**
Copy Editor: **Katie Kuenkler**

VP OF ENTERTAINMENT ADVERTISING
Tom Comi tcomi@ntvbmedia.com

BUSINESS
Publisher: **Andrew DeAngelis**

CONTACT US

To contact the publishers of OnDISH Magazine:

email: dishletters@ntvbmedia.com

write: OnDISH Magazine, 9275 N. 49th St., Suite 100, Brown Deer, WI 53223

call: 1-888-333-5388*

web: ondishmag.com

twitter: @OnDISHMag

*Please Note: We are not DISH.

To report a change in address, cancel your magazine or to change any DISH services you need to contact DISH at mydish.com or call 1-800-333-DISH (3474).

OnDISH Magazine (USPS 015-347) (ISSN 23344423), Volume 27, Issue 4, is published monthly by NTVB Custom Media, LLC, 9275 N. 49th St., Suite 100, Brown Deer, WI 53223-1495. Subscription rate, 1 year $60.00. The goal of NTVB Custom Media, LLC is to deliver your publication by the 1st of each month. If you are experiencing delivery delays, or your publication arrives damaged, please contact the U.S. Postal Service at your area post office. You can also log on to ondishmag.com/delivery/. Periodicals Postage Rates Paid at Milwaukee, WI and additional mailing offices.
POSTMASTER: Send address changes to OnDISH Magazine, 9275 N. 49th St., Suite 100, Brown Deer, WI 53223-1495. **For questions or comments about this magazine, contact us at dishletters@ntvbmedia.com or NTVB Custom Media, LLC, Attention: Editor, 9275 N. 49th St., Suite 100, Brown Deer, WI 53223-1495.** *NTVB Custom Media, LLC is not responsible for changes in programming times and dates.* OnDISH MAGAZINE is a publication of NTVB Custom Media, LLC. All Rights Reserved. Reproduction in any form without written permission from the publisher is prohibited. © 2022 NTVB Custom Media, LLC. If you are moving to a new address, please visit your local Post Office and complete USPS Form 3575, or access the web at moversguide.usps.com

MEET THE CREW

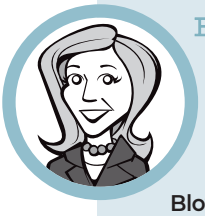

BARB

First on my list to watch: *The Great Giveback With Melissa McCarthy and Jenna Perusich* on HGTV

Blown away by: Jeff Bridges in *The Old Man* — it's a must-watch on FX

JEFF

First on my list to watch: *The Old Man* on FX

Classic movies pick of the month: Spotlight on revisionist Westerns (Thursday nights on TCM)

RYAN

First on my list to watch: *Man vs Bee* on Netflix

I'm sometimes mistaken for: An authority on the Korean War

TAYLOR

First on my list to watch: *Becoming Elizabeth* on Starz

Looking forward to streaming: The third season of *The Umbrella Academy* on Netflix

PAUL D.

First on my list to watch: *Dark Winds* on AMC

Not your typical superhero show: *The Boys* on Prime Video

PAUL H.

First DISH On Demand movie to watch: *The Batman*

Nic or Nicolas Cage: Both, of course

DISH CHATTER

Let's Give More Love To Animal Show Renewals

I am an animal lover and I really enjoy the shows on Animal Planet and Nat Geo Wild about the vets, from *The Zoo* and *Dr. Pol*, the vets from Nebraska and the ones from Tennessee. My complaint is I never see these shows listed as "Renewed" or "Canceled." What happened to *Dr. Jeff: Rocky Mountain Vet*? My home state is Colorado and I miss this show. Please give more recognition to these people as the work they all do, and the love and attention they give to those animals, goes above and beyond. I also enjoyed seeing what goes on behind the scenes at the zoo with the series *Secrets of the Zoo* and *The Zoo*. – Phyllis

You probably already know this, but Dr. Jeff returned with an all-new season on Animal Planet at the end of March. You are correct about his absence. He took time off to battle B-cell lymphoma, a blood cancer. Fans were thrilled to see the doctor return. We'll do our best to communicate anything we hear on renewals and cancellations as they pertain to these shows in future issues.

Bring On The Cursing!

I wish to add to what another reader ranted about in an earlier issue. I too wish to know why the TV-MA rating is no longer taken seriously? You used *Once Upon a Time in Hollywood* as an example for foul language on FX, but what about movies like *Atomic Blonde* and *Red Sparrow*? These are given MA ratings and aired in a PG-like form. We know some people are uncomfortable with nudity and swearing, but some of us enjoy uncut films, and it seems like mature audiences are not given the respect of networks when they falsify TV ratings. – Ryan

According to Bret Hampton, a film/video editor: "Program Practices and Standards supply lists of desired corrections to the studio/distributor who must make changes to get their film broadcast. Sometimes these are debated and some changes are left undone. It depends. I've edited movies for TV showings and sometimes we cut scenes or parts of scenes; other times we have alternate dialogue or entire scenes recorded without nudity/profanity. I remember recutting an entire feature to change an R rating to PG-13 for theaters. This happens all the time for broadcast, but not as much for cable, which allows more language but still seems to limit nudity."

Dr. Jeff: Rocky Mountain Vet

What's With All The Executive Producers?

I really enjoy the information I get each month from your column. My question is, is it really needed to have so many producers and executive producers for a TV series? *The Blacklist* is a good example. The list of names on the opening credits seems almost endless. Are all these people necessary or is some of it an honorary salute? – Bruce

The executive producers are the management and money people behind movies and TV series. Their names often help sell a title as well. When you see a Steven Spielberg or a George Lucas behind a project, you take note. If a production runs out of money, executive producers are the ones who decide what gets further funding. They are ultimately responsible to the company that is funding the project. As you go down the list to producers, assistant producers, etc., roles and responsibilities change. Could they be reduced? Like in any business, I'm sure, but someone needs to pick up their job then too.

Why Did "Bull" End?

I am writing in regards to the conclusion of *Bull*! I think this is one of the best series we have ever watched. If there will be reruns of the entire series, please let us know. I have told all of our friends what a great series this is, and then I saw in your magazine it was ending. – Gordon

Despite being a ratings winner for the past six seasons, the series came to an end last month. Lead actor Michael Weatherly announced in a statement in January that he was leaving the show to pursue new creative challenges. The series is available to watch on the streaming platform Paramount+. It is possible CBS will continue to air repeats over the summer.

Congratulations!

Our April Reader Rewards winner of the National Geographic backpack was Olivia Mercado.

Delivery/Replacement Policy

We mail each issue of your magazine in enough time for it to arrive by the first of the month according to what is required by the United States Postal Service standards for delivery. If your magazine does not arrive in the first few days of the month, you must contact us within 15 days (i.e., by May 15) to request a replacement copy. Email us at dishletters@ntvbmedia.com (include your name and address), call 1-888-333-5388, or write us at OnDISH Magazine, 9275 N. 49th St., Suite 100, Brown Deer, WI 53223.

Dr. Jeff: Rocky Mountain Vet; Credit: Discovery Communications, Inc.

AWARDS ROUNDUP

By Jeff Pfeiffer

Days of Our Lives' John Aniston will receive this year's Daytime Emmy Lifetime Achievement Award

Dawn Of A New Day For The **Daytime Emmy Awards**

The Daytime Emmy Awards ceremony returns for its 49th year of recognizing outstanding achievement in daytime programming across a variety of categories, including daytime dramas, talk shows, instructional programming, hosting and legal/courtroom programs. CBS will be broadcasting the ceremony; its television coverage airs live Friday, June 24 (tape-delayed in the Pacific time zone).

There are five nominees in the Outstanding Daytime Drama Series category for the first time since 2014 (CBS' *The Bold and the Beautiful*, NBC's *Days of Our Lives*, Peacock's *Days of Our Lives: Beyond Salem*, ABC's *General Hospital* and CBS' *The Young and the Restless*). *General Hospital* leads the acting nominees, with 10 of its cast members receiving nominations across five categories.

The **Tony Awards** Ceremony Takes Center Stage Once Again

New York City's legendary Radio City Music Hall is the site for the 75th Annual Tony Awards, the iconic awards ceremony that celebrates the best of Broadway theater. This year's ceremony will recognize all the award categories and honor the artistry of the 2021-22 season. The musical *A Strange Loop* leads with 11 nominations. Oscar winner and Tony nominee Ariana DeBose will host the ceremony. CBS' television coverage is slated in a three-hour block and airs live coast-to-coast for the first time on Sunday, June 12.

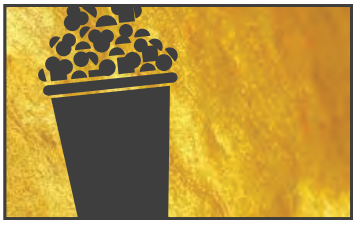

MTV Celebrates Movies & TV

MTV is returning to Santa Monica's Barker Hangar for its annual celebration of movies and TV. The network is combining what had last year been separate ceremonies that aired over two evenings – the *MTV Movie & TV Awards* for scripted titles and *Movie & TV Awards: UNSCRIPTED* for reality programming – into a one-night event airing live Sunday, June 5.

Spider-Man: No Way Home leads the *Movie & TV Awards* field of films with seven nominations, while *Euphoria* has the most nods among scripted television nominees with six. This year's *Movies & TV Awards* ceremony introduces two new categories: Best Song and Here for the Hookup.

Among nominees in the *UNSCRIPTED* field, *RuPaul's Drag Race* leads with four nods. There are four new *UNSCRIPTED* categories this year: Best Reality Return, Best Music Documentary, Best Reality Romance and Best Reality Star.

If You LIKE... TRY

Remember when word of mouth and water-cooler talk were how you discovered new TV shows, good restaurants and your next great read? Now we've got recommendation engines matching us up to what to watch next. Here we keep it simple.

Jason Bourne thrillers → *The Old Man* on FX ▸

◂ *Real Housewives* → *The Real Housewives of Dubai* on Bravo

Period pieces → *Becoming Elizabeth* on Starz ▸

The Old Man: © 2022 FX Networks. Prashant Gupta/FX. The Real Housewives of Dallas: © 2020 Bravo Media, LLC. Credit: Jonathan Zizzo/Bravo. Becoming Elizabeth: © 2020 Starz Entertainment, LLC. John Aniston: © 2015 Angela Weiss. Credit: Angela Weiss/Getty Images

RETURNING FAVORITES

All Rise OWN (June 7)
American Ninja Warrior NBC (June 6)
Animal Kingdom TNT (June 19)
The Boys Prime Video (June 3)
Brat Loves Judy WE tv (June 9)
The Chi Showtime (June 26)
Coroner The CW (June 2)
Devils The CW (June 30)
Endeavour PBS (June 19)
Fairfax Prime Video (June 10)
The Family Chantel TLC (June 6)
I Love a Mama's Boy TLC (June 19)
In the Dark The CW (June 6)
P-Valley Starz (June 3)
Peaky Blinders Netflix (June 10)
Roswell, New Mexico The CW (June 6)
Seeking Sister Wife TLC (June 6)
Superstar Racing Experience CBS (June 18)
The Umbrella Academy Netflix (June 22)
Wellington Paranormal The CW (June 22)
Westworld HBO (June 26)

Peaky Blinders

The Cleaning Lady

RECENTLY RENEWED

CBS has renewed all three hit dramas in its *NCIS* franchise for the 2022-23 broadcast season: ***NCIS*** (Season 20), ***NCIS: Hawai'i*** (Season 2) and ***NCIS: Los Angeles*** (Season 14). ... Also at CBS, another long-running hit drama will return: ***Blue Bloods*** has been renewed for Season 13. ... ABC announced new-season renewals for several titles: ***Bachelor in Paradise*** (Season 8), ***The Goldbergs*** (Season 10), ***The Good Doctor*** (Season 6), ***Judge Steve Harvey*** (Season 2) and ***The Rookie*** (Season 5). ... ***The Cleaning Lady*** will return for Season 2 on FOX. ... A sixth and final season of ***Snowfall*** is in the forecast for FX. ... ***Winning Time: The Rise of the Lakers Dynasty*** will continue with a second season on HBO. ... Freeform's acclaimed dramedy ***Single Drunk Female*** is coming back for Season 2. ... EPIX has ordered Season 2 of its sci-fi/horror series ***From***. ... Two HGTV hits have been renewed for second seasons: ***The Nate & Jeremiah Home Project*** and ***Ugliest House in America***. ... The popular streaming series ***With Love*** (Season 2) has been renewed on Prime Video.

YANKED!: Recently Canceled Shows

It's game over for ***The Hustler***, ***Card Sharks***, ***Match Game***, ***The Ultimate Surfer*** and ***The Celebrity Dating Game*** on ABC. ... Hallmark Channel's ***Chesapeake Shores*** will debut its sixth and final season this summer. ... FX announced that '80s L.A. drug-dealer drama ***Snowfall*** will sign off after Season 6 in 2023. ... The sun has set on Bravo's ***Shahs of Sunset*** after nine seasons. ... Syndicated talk show ***The Real*** has gone quiet after eight seasons. ... ***DailyMailTV*** won't be delivered after its fifth season in syndication. ... It's one season and done for Netflix's ***Archive 81*** and ***On the Verge***. ... Also at Netflix, supernatural drama ***Locke & Key*** will close up shop after its third season, expected to drop later this year.

Chesapeake Shores

Peaky Blinders: Credit: Matt Squire. The Cleaning Lady: © 2021 Fox Media LLC. Credit: Ursula Coyote/FOX. Chesapeake Shores: © Crown Media United States, LLC. Credit: Ricardo Hubbs.

See Page 11 For More Free Previews On DISH Kids Binge-A-Palooza

FREE Preview

Enjoy a Free Preview from the following networks

June 1 - 30

BET — **Channel 124** AT200

Hallmark Movies & Mysteries — **Channel 187** Heartland Pack, AT200

June 4 - 11

DOGTV — **Channel 285** DOGTV

UPGRADE TODAY:

If you want to get these great channels and more, it's easy to upgrade! Log in to your account on mydish.com and click on My Programming to upgrade your package.

mydish — Download the MyDISH app from Google Play or Apple App Store, log in with your MyDISH account credentials, then select "Manage TV" from the homescreen

Some channels available in HD. HD channels require HD television and HD receiver to view in high definition. Fee may apply to upgrade.

dish Tuned In To You.

Meet The Cow Guy

RFD-TV's Markets Specialist Scott Shellady Breaks Down The Financial Headlines So Anyone Can Understand. By Barb Oates

He's hard not to notice.

First, it's his black-and-white cow-patterned suitcoat.

Then, there's his fashionable white-rimmed glasses.

He's also a pretty sizable guy at 6 feet tall and 325 pounds.

But really, it's his down-to-earth, relatable approach to the market that makes the Cow Guy (aka Scott Shellady) a trusted source for financial news.

"I do have an ability to explain a difficult thing like I would like it explained," Shellady tells us. "Everybody always wants to make it tougher than it is so they can look smart. I don't like that. I try to dumb it down and explain it like I would like it explained to me."

Born in Des Moines, Iowa, and raised in the Midwest, Shellady credits his father's successful career in finance with leading him to take interest in the subject, but it wasn't his first choice. He started out playing football for the University of Colorado, where he was pursuing an art major (his mother's side has several artists). When he broke both of his hands and could no longer draw, he dropped out of art and turned to finance.

Shellady graduated from college in 1988, a year after the market crash, saying "I could have wallpapered my bedroom with rejection letters," but a "very low-paying job" led the then 23-year-old to a position in London where he soaked up international market intelligence before advancing to bigger banks like Deutsche Bank and the Industrial Bank of Japan. He even dabbled in a trading tech startup before coming back to the States and working as a trader.

> "I came to RFD-TV because it's got a rural background. It's rural America's most important network. I'm a financial guy. Yes, we do have a family farm and yes, I dress like a cow every day. All right."
>
> *— Scott Shellady*

"When I came back to the States, I was partners with my father for one year before he retired with Alzheimer's and then, ultimately, passed away, which was the best year of my life – to be partners with your dad," Shellady shared. "It was just by happenstance that I was in the pits in 2006 or 2007 and somebody from *Successful Farming* magazine approached me and said, 'Hey, would you be interested in doing a video after the close once a week, just to tell us what has been happening in the market?'"

Well, the Cow Guy proved to be a natural and was soon doing segments for the Chicago Mercantile Exchange, and other news outlets like CNN and FOX, which ultimately led to his own show, *Cow Guy Close* (Mon-Fri at 2pmET) on RFD-TV. "I came to RFD-TV because it's got a rural

background. It's rural America's most important network," he shares. "I'm a financial guy. Yes, we do have a family farm and yes, I dress like a cow every day. All right. Those are the two angles of things that I have. I started in the agricultural world, but most of my life has been spent with equities, bonds, stocks, shares, all that stuff."

Here Shellady shares more on his signature brand and his fans.

When did your cow-print jacket come into play?

Scott Shellady: My dad wore it before I did because if you've ever seen *Trading Places* or any other trading movie, there's usually a visitors' gallery where people from the general public can come view what's happening. We still have a farm. At the time, it was a dairy farm when I was a kid, but we still own a farm in Illinois. We milked cows. My father wanted to remind all the people in the visitors' gallery that it's just not gambling. There actually is an important economic function taking place where we're setting the price of corn, butter, meat, milk, whatever. He knew that people would say, "Hey, what's the guy doing in the black-and-white cow jacket?" … Then when he retired, I thought it would be really cool if I started wearing my dad's trading jacket.

Do you wear your coat, too, when you travel?

I've traveled the world, and I get stopped in restaurants in Tokyo, airports in Singapore, all over Europe and in the States. It's just amazing. I'm terribly humbled by it because I never thought it could ever happen. … I only ever wear a Holstein cow black-and-white shirt wherever I go now. … I've been on airplanes flying to Australia and the captain of the plane will come back and sit with me and ask me about his portfolio.

So what is your typical fan experience like?

Oh, it's always good. My father was from a very poor background, so I've inherited that mentality. I look up at everybody, not down at anybody. It's not because I have to think about doing it, it's just my natural demeanor. I'm terribly blessed. I had my only daughter, a 17-year-old, she died at 17. My dad died two days after she did. I lost my little brother two years ago at the age of 51. There's tons of tragedy [in my life], but I am still the most blessed person.

Do people have to be financially savvy to understand your show?

No. I pretend like I'm talking to my mom. My mom's not financially savvy. She's the artist in our family. I just pretend like I'm talking to my mom because everybody loves to put up barriers to entry to make themselves look smart. They'll put abbreviations like PPI, CPI, GEP and then not tell you what it really means because you're supposed to be intimidated. I think that sucks. I'd rather have you learn something.

Outside of the news and the economy, what do you enjoy watching on TV or streaming?

I'm a history buff. I cannot turn off *Antiques Roadshow*. Anything, any show that's about good old country homes in England, I just love it. My wife and I, this is my second marriage, we got married four years ago, in a church in the Cotswolds. I do love the country. I like the city, but I guess I like them both. Having both is a great break from each other. I don't know if I can handle the city 100% of the time or the country 100% of the time, but I love the contrast. It's like a barbecue potato chip followed by a sour cream and onion. Each one makes the other one better.

Cow Guy Close; Credit: RFD-TV.

5 QUESTIONS WITH SIMONE MISSICK OF OWN'S "ALL RISE"

By Taylor Neumann

Fans of *All Rise* were thrilled to hear that the show – which was canceled at its original home on CBS in 2021 – was picked up by OWN for an unexpected third season, premiering June 7. So what's different now? "Well, I mean, we're reporting to Oprah herself, so …" laughs star and executive producer Simone Missick, who plays Judge Lola Carmichael. "It's wonderful, because at OWN, they're very mindful of so many details, from how does Lola's hair look to what is Sherri [Ruthie Ann Miles] wearing this week. They're invested in all aspects of it." Viewers can expect an exciting new season, with Missick promising big things. "We will see old relationships revisited, current relationships and friendships tested, and romances blossoming. … But we are still walking that fine line with our special *All Rise* brand of humor to take [our fans] on a true roller-coaster ride every episode." We caught up with Missick – who, despite battling a cold, was as warm and eloquent as her onscreen counterpart – to answer our "5 Questions."

1 What TV shows have you been watching lately?

I finished *Euphoria*. Every week, that show had me. I loved it. I am also catching up on *The Home Edit* on Netflix. That's been helping my organizational aspirations. … And, of course, I am supporting my fellow castmate, Ryan Michelle Bathé, in her show on NBC, *The Endgame*.

2 What three things do you need to have in your fridge or pantry?

Kite Hill makes an amazing almond milk yogurt that I eat nearly every morning with Nature's Path pumpkin seed and flax granola. With blueberries. That has been my breakfast for about two years. It's so good. That and Bustelo coffee. My husband and I drink the espresso Bustelo like it's regular coffee!

3 What movie can you watch over and over?

Oh, *Bridesmaids*. I probably have seen that movie 100 times. I know every word. Lindsey Gort, who plays Amy Quinn [on *All Rise*], and I will often drop a line from *Bridesmaids* together and the other person will pick it up easily.

4 Have you ever been starstruck?

Yes, once, with Prince. And I did not go and speak to him. I was frozen in place. My girlfriend and I were at a nightclub in Hollywood, and I looked across the room and he was there. She's like, "Girl, you've got to go say hi to Prince." I was like, "I can't do it. I can't move." And I forever regret that moment.

5 Did you have any other jobs before becoming an actor?

Ooh, I had many jobs. I substitute taught for LAUSD [Los Angeles Unified School District] for about two years. I waited many tables throughout the Los Angeles area, various restaurants and hotels, none of which I will name because nearly all of them were awful establishments. But I met great people!

All Rise: © 2019 CBS Broadcasting, Inc. All Rights Reserved. Credit: Cliff Lipson

FREE! JUNE 1-30

Watch a bazillion episodes and movies Live and On Demand before the summer ends!

SpongeBob Squarepants: © Nickelodeon. My Little Pony Friendship is Magic: Credit: The Hub. Big City Greens: © 2020 Disney Enterprises, Inc. Peppa Pig: Credit: CBS All Access. Yu-Gi-Oh: Credit: 4K Media Group.

SpongeBob SquarePants on Nickelodeon

June 1-30

Disney Junior — Channel 168
Nick Jr. — Channel 169
Nickelodeon — Channel 170
Disney XD — Channel 174
Nicktoons — Channel 178
Discovery Family — Channel 179
TeenNick — Channel 181
Hopster (SVOD)
Kartoon! (SVOD)

Peppa Pig on Hopster

Big City Greens on Disney Junior

My Little Pony: Friendship Is Magic on Discovery Family

Yu-Gi-Oh on Kartoon Channel!

THE GREAT GIVEBACK

Cousins Melissa McCarthy and Jenna Perusich Create Beautiful Homes, But More Importantly, Share Beautiful Stories.

By Barb Oates

Kindness is so underrated.

There are a lot of amazing people doing some pretty extraordinary things for other people – you just don't hear about it very often.

Cousins Melissa McCarthy and Jenna Perusich set out to change that in their new six-episode series *The Great Giveback With Melissa McCarthy and Jenna Perusich*, which airs on HGTV Mondays beginning June 13. The series finds the house-obsessed ladies sharing stories of some kindhearted individuals who they surprise with a beautiful home transformation.

"I think right now you just need to be able to watch something that makes you feel really good and reminds you how good the simplest act of kindness can be," Melissa tells us. "[You] will like spending time with these lovely people. I know we did."

While most know Melissa from her *Mike & Molly* days or from her comedy hits *Bridesmaids* and *Identity Thief*, it's uplifting to see the superstar share her other talents alongside her equally talented cousin. Last month, Melissa and Jenna took time out of their crazy schedules to chat with us about this labor of love.

We first saw you two pair up on *Celebrity IOU* when you surprised Jenna's parents with a home makeover. Was that what led you both to *The Great Giveback*?

Melissa McCarthy: Doing *Celebrity IOU* was such a fantastic experience working with the fellas [*Property Brothers* Jonathan and Drew Scott]. Jenna and I, for years, we're both rather house obsessed. It's funny, my husband, Ben, is always like, "You two like rebuilding and destruction in equal parts. As soon as you get something done, you're like, 'Should we rip that down?'" So we're always kind of looking at a new way to do a space. ... And I think that's where our love of vintage comes in, too. But it's a natural extension of what we've done for friends and family for so many years. And then mixing that with being able to

The Great Giveback: Credit: HGTV.

really shine the light on some incredible people who just do nothing but give of themselves, to give back to them, seemed like just a perfect marriage.
Jenna Perusich: Exactly. And really having such a personal connection to *Celebrity IOU* – those are my parents, that's Missy's [her nickname for Melissa] aunt and uncle. So we really got to see how changing someone's home, the space they live in, it just affects every day. It can lighten the load emotionally, and physically. It brightens the day. I saw that firsthand with my parents. ... When where you live feels good, you feel good. And so getting to extend that also into this project, that's really what it's all about.

So how humbling was it to learn about these individuals who you help?

Melissa: I have to say, maybe especially now more than ever, but I think Jenna and I both have always felt that the good in the world outweighs the bad. Getting to know these families and these people, it was such an incredible reminder that there's so much good in the world, and there's just more people out there than you can even imagine, that their daily routine is, "What can I do? How do I help? How do I make this better?" We just really wanted to shine the light on these amazing people and make everyone realize that we can all do a little something extra every day and it really has quite a ripple effect.
Jenna: Every person we met and worked with was good and giving and amazing, but in their own way. It wasn't always the highest peak of giving, either. You can be giving and impactful by entertaining someone during a dark time or just being kind and being an ear to listen to someone else. It really is a great reminder. It made me open my eyes to, like, what can I do on a Tuesday at 3pm in a Starbucks line to just be a better person?

How often are you two in tears?

Melissa: There weren't a lot of dry eyes on *Great Giveback* quite often. Happy tears, emotional, overwhelming tears. Jenna and I are both kind of quick to go.
Jenna: Oh yeah. I thought the two of us, we lead with our emotions, and together it is like an open nerve, 24/7. We feel everything to the fullest.

At what point in this process are you two introduced to the individuals getting the renovation? Is this a surprise?

Melissa: Our lovely producers go in and are initially talking to people and they just know that they're being considered for a renovation, and that they've been nominated by someone who loves them. We really meet them almost at the very top of the process. They don't know that we're coming that day. They think they're just kind of doing a little interview, hoping to be considered for a renovation. And then we show up with their keys and then we ambush them.

How hands-on are you two in the actual renovation?

Melissa: Some would say too hands-on. I think Jenna and I were like, "We're just used to doing it." If we hadn't done things ourselves, we were like, "Well, great. This is where we learn to do it." Like, we never plastered. I want to know how to plaster. Now I know how to plaster. We wanted to lay tiles. We're both so into it, and we're both very creative, but we're also tactile. And we actually really like the doing of it. We have an amazing team and an amazing construction group and everything else. But we got in there, and I think people were shocked and probably confused by how much we were in there.
Jenna: We were hands-on 24/7. One thing that was really important to us from the get-go was each space shouldn't feel like how Melissa and I like to feel. It should feel like the people who live in that home. And so we wanted things to be different and specific and special, and every space to be the vibe of the owner or the person living in that home, because it's all about them. It's about making them feel good and inspired.

And what about the reveals?

Melissa: It's so exciting, and it's also so nerve-wracking. It is like everything's riding on it. You just want them to be so happy, and it's like nervous and crazy-feeling and exciting all at once. Because there is always the risk that they could come in and be like, "Oh wait, what?" And it's like, "Oh, oh my gosh. Well, we can't go back now."

How did you two get into the flea market scene?

Melissa: [Who grew up in Plainfield, Illinois] I've been going to vintage stores and thrift shops since early high school. I just loved it. I didn't have a lot of money for sure. When I was in high school, vintage was not cool, but I found it really cool. And I also loved the construction of vintage clothing. And then it's like, you start to branch out and you're like, "This $4 chair is amazing, if you just re-covered it." So then I got into upholstery. There's so many possibilities.
Jenna: I think we both had like a separate start because I grew up in Chicago and Miss was, I think, in New York by the time I was in high school. But separately, we were similar. In high school, I got really into vintage shopping. I took the train down to the North Side so I could pop into little shops, and it grew from liking the clothing to being like, "Yeah, that's cool. It's pretty interesting. Maybe I need to bring that light home." And then when we're both in Los Angeles together, it was like ... love is a light word. We are obsessed with this! And we fuel each other's flame.

MORE MELISSA!
This month Melissa McCarthy also stars in the Netflix original comedy series *God's Favorite Idiot*.

THE TOP 17

A QUICK RUNDOWN OF WHAT'S NEW, WHAT'S RETURNING AND JUST WHAT TO WATCH THIS MONTH

TRUE CRIME ON LIFETIME

Lifetime is banking on audiences looking for more real-life lawlessness throughout the month of June. Saturdays will bring original movies with plots ripped straight from the headlines, while the first Monday of the month offers two new series with stranger-than-fiction stories. Lifetime promises more will follow later this summer.

#TEXTMEWHENYOUGETHOME

Mondays beginning June 6

NEW SERIES!

The title of the series comes from the hashtag that went viral after the 2021 death of Sarah Everard in the U.K., and each episode follows the case of an innocent woman who has been hurt or killed on a random day of her life.

SLEEPING WITH A KILLER

Mondays beginning June 6

NEW SERIES!

This 26-episode U.K. import focuses on how jealousy leads husbands, wives, lovers and friends to commit unthinkable acts against those they care about.

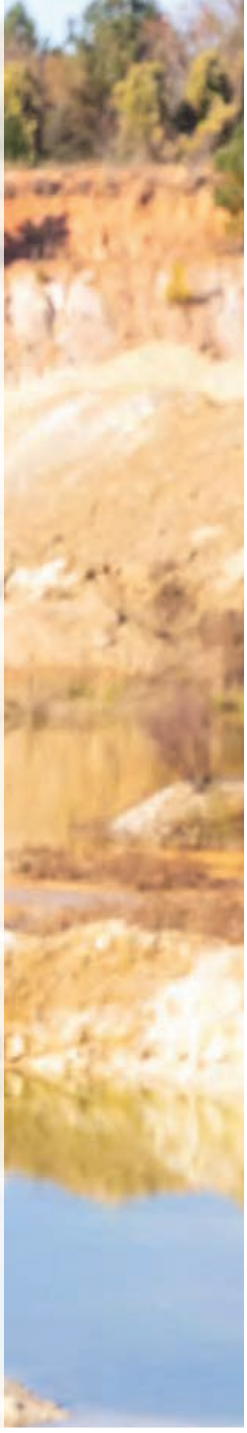

1 BURIED IN BARSTOW

Saturday, June 4 on LIFETIME

ORIGINAL FILM!

After taking a few years off from acting, Angie Harmon – best known for her roles as Jane Rizzoli on *Rizzoli & Isles* (2010-16) and Abbie Carmichael on *Law & Order* (1998-2001) – is back with a new Lifetime project that she executive produces and, of course, stars in. The first in a series, *Buried in Barstow* centers on Hazel King (Harmon), an ex-assassin who first picked up a gun as a teenager and was in high demand as a professional killer. But her career ended when she unexpectedly became pregnant. Now, she is attempting to get away from her past, running a local diner in her small town and trying to remain on good terms with her adult daughter (Lauren Richards). But as much as she wants a normal life, she soon realizes that it might be impossible to avoid trouble.

Harmon brought this script around town for years to try to find the right home, eventually landing at Lifetime, home of reruns of *Rizzoli & Isles*. "This is my heart project. I've loved this script since I read it and started shopping it around three and a half years ago," enthused Harmon. "I believed in this from the moment I read it. And so I was just [like] it has to be made; it has to be done. … I'm really, really excited about it."

With years of experience acting as a member of law enforcement under her belt, this is the first time Harmon got to take on someone on the opposite side of the law. If there's one thing she's comfortable with, though, it's handling a gun. "Well, being from Texas … I have no problem with [using a gun]. And to be honest, you know, I think it's kind of an aspect of my career that just sort of followed me around the entire time. … At this point, I can break down a crime scene and prosecute a case and win or defend it. Whatever sort of law enforcement you might need – I'm your gal."

Also starring in the film is Kristoffer Polaha as Elliot, a doctor with a mysterious past who shows up in the diner one day. "He tumbles in like tumbleweed into this diner and gets entangled with Angie's character Hazel," Polaha explained. "We don't really know who he is or where he comes from." But he immediately has respect for Hazel. "[She] is this character who is so broken, and she's so damaged, and she doesn't have love, and she lives in this really rough world, and we see the evidence of that until she has her daughter, and then she becomes this lioness or this mama bear who is willing to at all costs protect the things that she loves."

The show was filmed in Shelby, North Carolina, which stands in for Barstow. The diner that Hazel owns already existed there in its entirety, from its barbecue pits to real wood paneling all over the walls and even the ceiling. The casino in town also appears as the makeshift setting for scenes taking place in Las Vegas, where a young Hazel is learning her craft as a killer.

Buried in Barstow promises to be a thrilling look at the assassin life and how, as much as Hazel might want to, she can never escape. Plus, viewers who get attached to Hazel and her friends and family will have more to look forward to as subsequent movies in the series are released later on. – *Taylor Neumann*

Buried in Barstow: Courtesy of Lifetime. Credit: Kent Smith. Sleeping With a Killer: Courtesy of Lifetime.

DIRTY LITTLE SECRET

Saturday, June 11

ORIGINAL FILM!

Dirty Little Secret follows 17-year-old Lucy (Lizzie Boys), who has hidden her family secret for her whole life – her mother Joanna's (Melissa Joan Hart) hoarding disorder. After a tragedy hits the family, Lucy must decide whether she will keep the secret or finally expose everything to the world.

SUITCASE KILLER: THE MELANIE MCGUIRE STORY

Saturday, June 18

ORIGINAL FILM!

Melanie McGuire (Candice King) is a married mother of two who finds herself embroiled in a love affair with a coworker. She decides to murder her husband, dismembering him and stuffing his body into three suitcases she throws into Chesapeake Bay. When the suitcases wash ashore, the trail leads straight to Melanie. Also stars Michael Roark, Jackson Hurst and Wendie Malick.

HE'S NOT WORTH DYING FOR

Saturday, June 25

ORIGINAL FILM!

He's Not Worth Dying For follows two teenage girls, Isla (Rachel Boyd) and Grace (Hilda Martin), who couldn't be more different except for one thing – the boy dating both of them without the other knowing. When both girls find out, they turn on each other through vicious social media posts, which eventually turns deadly. Robin Givens and Lochlyn Munro also star.

2 THE OLD MAN

Thursdays beginning June 16 on FX

NEW SERIES!

Aging widower Dan Chase lives a quiet life in a small town with his two dogs. For the past few weeks, he's been a little out of sorts, not sleeping well, and feeling anxious and irritable. Fortunately, spending three decades evading the CIA has given him a keen sense of when someone's coming to kill him.

Based on the eponymous novel by Thomas Perry, FX's seven-part thriller *The Old Man* stars Jeff Bridges as Chase, a former CIA operative who went on the run in 1987 after conducting unauthorized actions against Soviet forces in Afghanistan. Chase and his late wife assumed new identities and tried to live as normal a life as possible, but the shadows of the past have finally caught up with him.

Tasked with tracking down Chase is FBI Assistant Director for Counterintelligence Harold Harper (John Lithgow, pictured left), who has a great personal stake in making sure Chase is silenced and the work they did together in Afghanistan remains buried in secrecy. While Harper employs all the government assets at his disposal, Chase calls on his ingenuity, experience and determination to stay alive.

Bridges faced a real fight for his life when he underwent treatment for lymphoma in the middle of shooting *The Old Man*. After a 15-month delay in production, Bridges returned, his cancer in remission, and filming resumed. "FX and all of the team were so considerate and, you know, gave me all of the time I needed to heal and all of the support I needed," Bridges says. "And then the protocol for when we were still in COVID, and all that protocol that we had in place made me feel very safe and eager to get down to biz, get down to play."

And get down to biz he does. The 72-year-old Bridges has plenty of fight in him, as Chase has quite a few throwdowns with would-be assassins. "I have always been doomed to fights," Bridges says. "I really enjoyed all of it. It was really terrific."

The Old Man is also a showcase for two venerable actors, Lithgow and Bridges, who've had tremendous success on the screen for decades.

"I didn't get to act with Jeff for a long, long time because the entire story is circumstances have kept these two [characters] apart," Lithgow says. "They were very, very close and very involved in very high stakes and dangerous political and military activity 30 years ago, and they have had to stay apart for various reasons ever since. And the tension of the entire first season is when are these two men finally going to be forced together. ... It was a fantastic moment when I finally got to work with him." – *Ryan A. Berenz*

Jeff Bridges stars as former CIA operative Dan Chase. (Inset) John Lithgow stars as FBI Assistant Director Harold Harper.

The Old Man: © 2022, FX Networks. All rights reserved. Credit: Kurt Iswarienko/FX Jackie Robinson: © 2000 Getty Images.

3 AFTER JACKIE

Saturday, June 18
on HISTORY

LeBron James and Oscar-nominated/Emmy-winning documentarian Stanley Nelson (*Attica*, *Freedom Riders*) are among the executive producers of this two-hour documentary celebrating 75 years since Jackie Robinson broke the color barrier in Major League Baseball by starting at first base for the Brooklyn Dodgers on April 15, 1947. Directed by Andre Gaines (*The One and Only Dick Gregory*) and produced in association with MLB, *After Jackie* tells the often overlooked story of the second wave of Black baseball players who fought for racial equality in the sport — and in society as a whole — following Robinson, including Bill White, Curt Flood and Bob Gibson. The film features new and rare interviews with White and Gibson, before his passing in 2020, as well as with former and current baseball players such as C.C. Sabathia, Mookie Betts, Ken Griffey Jr., Joe Torre, Dave Roberts and others. *After Jackie* is also aided in telling this important story by being able to tap into MLB's expansive media archive chronicling nearly a century of baseball history, including rarely seen footage of Robinson.

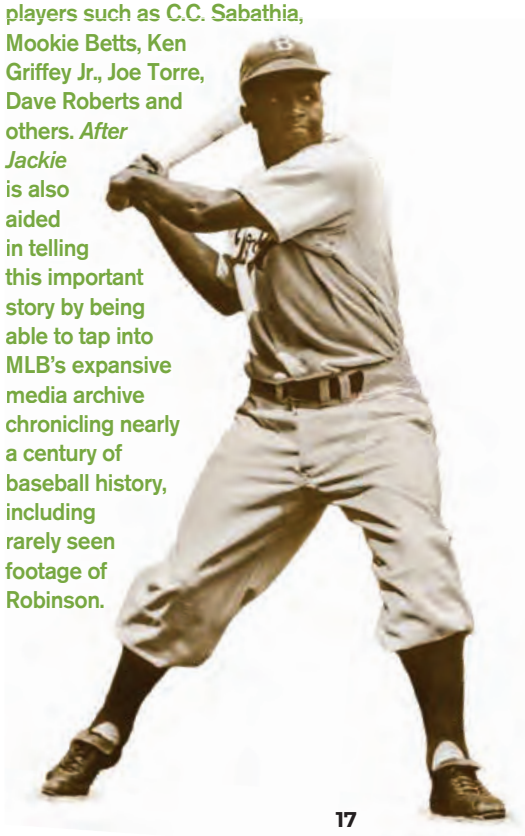

4 DARK WINDS

Sundays beginning June 12 on AMC

NEW SERIES!

For decades, bestselling author Tony Hillerman immersed readers in the thrilling cases of Lt. Joe Leaphorn and Sgt. Jim Chee, two Native American police officers whose differing ideologies and spirituality, at times, challenged the criminal justice system they were sworn to uphold. Robert Redford optioned Hillerman's iconic book series *Leaphorn & Chee* three decades ago and produced two movies about them. Redford serves as executive producer of the new TV series alongside George R.R. Martin.

The 1970s-set psychological thriller stars Zahn McClarnon (*Longmire*) as Leaphorn, a Navajo tribal cop who is tasked with solving a grisly double murder while straddling the fence between his job and his culture. His new partner Chee, played by Kiowa Gordon (*Roswell*), has some scars from his past he's equally challenged by. Rounding out the cast in supporting roles are Noah Emmerich (*The Americans*) as Special Agent Whitover and Rainn Wilson (*The Office*) as Devoted Dan.

Wilson's character is definitely a departure from what we're used to seeing. "Well, you do get to see my full exposed torso and a pair of tighty whities, so that is worth the price of admission," Wilson tells. "He's a car dealer, and a double dealer, and a born-again, and a preacher, and wherever there's corruption happening around, you'll find Devoted Dan right in the middle of it."

AMC believes these characters will live right alongside the likes of Don Draper, Walter White, Rick Grimes and others in the AMC Hall of Fame. "It's a thrilling murder mystery that takes place in and around the lands of the Navajo Nation in the Monument Valley, which hasn't been accessed for filming since the days of John Ford," shares Dan McDermott, president of entertainment and AMC Studios. "The series features the rich and vibrant Navajo culture and community in ways it's never been seen before." – *Barb Oates*

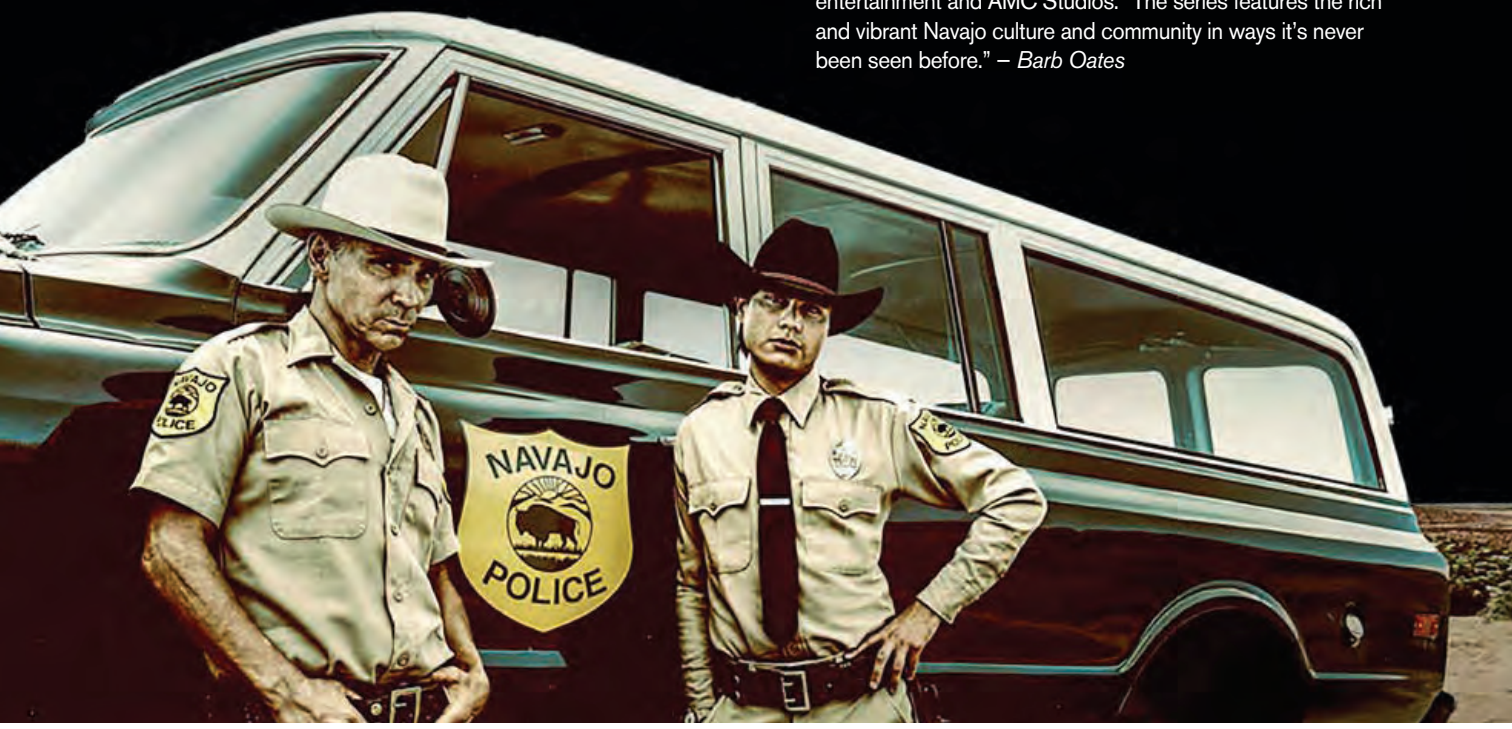

5 ANIMAL KINGDOM

Sundays beginning June 19 on TNT

SEASON PREMIERE!

"May we all get what we want and never what we deserve!" After the success of the Cody family's largest heist to date, their familiar toast was no surprise, but what awaits in the sixth and final season ain't looking too good for the brothers. After the eye-popping (literally) season ender that showed authorities discovering Catherine's body (Smurf ordered Pope to kill his brother Baz's wife back in Season 1), it's only a matter of time before they link Pope's DNA to the crime, right? Revenge, betrayal and a reckoning with long-forgotten violence leads to an explosive conclusion to the series. Shawn Hatosy, Ben Robson, Jake Weary, Finn Cole and Leila George all return.

Laz Alonso, Karl Urban and Jack Quaid

6 THE BOYS

Stream On: PRIME VIDEO
Available Friday, June 3
SEASON PREMIERE!

You won't find spontaneously exploding heads in the MCU. This violent, profane and subversive superhero series based on the bestselling comic by Garth Ennis and Darick Robertson is back for more raucous misadventures (and, possibly, exploding heads) in Season 3. The ensemble cast of characters includes a small group of vigilantes working to impede and expose beloved superheroes who project a wholesome, patriotic image to the public but covertly act in ways unbecoming of those who claim to be dedicated to the common good. Hughie (Jack Quaid), Billy (Karl Urban), Mother's Milk (Laz Alonso), Kimiko (Karen Fukuhara) and Frenchie (Tomer Capone) are the ragtag vigilantes. The "supes" include Starlight (Erin Moriarty), Homelander (Antony Starr), A-Train (Jessie T. Usher) and The Deep (Chace Crawford). This season will explore the history of the world's first superhero team during World War II and expand upon the government's surveillance of the supes. New cast members include Jensen Ackles (Soldier Boy), Laurie Holden (Crimson Countess) and Sean Patrick Flanery (Gunpowder).
– *Paul Doro*

7 PEAKY BLINDERS

Stream On: NETFLIX
Available Friday, June 10
SEASON PREMIERE!

Real-life tragedy cast a shadow over the sixth and final season of the British gangster drama set in Birmingham, England, circa the 1910s, '20s and '30s. Helen McCrory, who played Aunt Polly, died of cancer in April 2021. Star Cillian Murphy, who plays World War I vet and Peaky Blinders leader Tommy Shelby, believes the final season is in tribute to and honors her, and he hopes Season 6 lives up to McCrory's memory. The final season does a deep dive into the soul of Tommy and explores how far he has to go before he can get out of the criminal life, and what's left of him if he is able to make it out. Fan-favorite character Alfie Solomons, portrayed by Tom Hardy, is expected to return, and Stephen Graham (Al Capone on HBO's *Boardwalk Empire*) is playing a new character. Natasha O'Keeffe, Paul Anderson, Sophie Rundle, Finn Cole, Sam Claflin and Anya Taylor-Joy costar. A *Peaky Blinders* movie is expected to begin production in 2023. – *Paul Doro*

Cillian Murphy, (inset) Helen McCrory

Dark Winds: Credit: AMC. Animal Kingdom: © 2020 Turner Entertainment Networks Inc. A WarnerMedia Company. Credit: Eddy Chen The Boys: Credit: Amazon Prime Video. Peaky Blinders: Credit: Robert Viglasky Photography. Peaky Blinders: Helen McCrory; © 2019. Credit: Caryn Mandabach Productions Ltd / Ben Blackall.

8 BECOMING ELIZABETH

Sundays beginning June 12 on STARZ

NEW SERIES!

The story of the majestic Queen Elizabeth I has been told in countless other productions, including films starring Cate Blanchett and, more recently, Margot Robbie. But finding a detailed history of the monarch as a teenager has been a little harder – until now.

Starz's *Becoming Elizabeth* takes a look at the future ruler's life starting at age 14, something star Alicia von Rittberg calls "a coming-of-age story set in a political drama." It begins right after the death of Elizabeth's father, the imposing Henry VIII, and the ascension of her younger brother Edward (Oliver Zetterström) to king. Also in the mix is older sister Mary (Romola Garai), who along with Elizabeth must maintain good standing in the court in order to remain in line for the throne. Complicating matters is widowed stepmother Catherine Parr's (Jessica Raine) new husband, Thomas Seymour (Tom Cullen), who takes an interest in Elizabeth.

"This story is incredible, and it's really contemporary," explained executive producer George Ormond. "It's about a young, teenage girl who thinks she's an adult, who thinks she's equipped to deal with adult things, and is thrust into this world that's dangerous and finds herself drawn into this relationship, which raises all sorts of questions about consent and power. And we couldn't believe that this hadn't been dramatized before, but it hasn't. And it feels like it's a definitive part of how she becomes who she becomes."

The relationship with Seymour is a touchy one – for one, Elizabeth was a young teenager, with Seymour being an older and married man, and for two, historians believe that the relationship was one-sided, with Elizabeth trying to avoid Seymour's inclinations. The show makes things a little more consensual, but doesn't shy away from showing a complicated dynamic. "This relationship she had with Thomas Seymour seemed to touch on such relevant things now as consent and gender imbalance and power imbalance within relationships," said creator and executive producer Anya Reiss.

The series hints at the queen Elizabeth will become, a defining figure in history and one of the most beloved monarchs in England's past. The public's fascination with the Tudor bloodline shows no signs of subsiding, and *Becoming Elizabeth* offers a different take on the famous family. – *Taylor Neumann*

9 HALLMARK SUMMER NIGHTS

Saturdays on HALLMARK CHANNEL

ORIGINAL FILMS!

Take a vacation somewhere new with one of the four films airing Saturday nights in June on Hallmark Channel as part of its "Summer Nights" programming. *Hidden Gems* (June 4) brings viewers to the beaches of Hawaii, while *Caribbean Summer* (June 11) showcases the beauty of the islands. *Moriah's Lighthouse* (June 18) is based on the book series by Serena Miller and takes place along the charming French seaside. Finally, there's *Two Tickets to Paradise* (June 25), highlighting the hot and sultry tropics. Whichever one you choose, you're guaranteed an exciting escape!

Caribbean Summer

10 DANCING WITH MYSELF

Tuesdays beginning May 31 on NBC

NEW SERIES!

Taking its inspiration from the various dance crazes/challenges that go viral across social media, this competition series will feature a group of everyday people battling it out each week in a series of high-energy dance challenges designed and demonstrated by the show's celebrity creators — musicians Shakira and Nick Jonas, and actress/YouTube star Liza Koshy — and its host, model/actress Camille Kostek. After these four perform the dances created specifically for the series, contestants will then have to tackle the moves on their own. Isolated in their own pods, they have a short time to learn the new routines, add their unique flair and then perform in front of a live studio audience. As each round of the competition progresses, the creators on the judging panel provide instant feedback and choose their favorites to advance, along with audience picks. Ultimately, it's the studio audience that decides who is named the best dancer of the night and gets to take home the cash prize.

Camille Kostek

11 MAN VS BEE

Stream On: NETFLIX

Available Friday, June 24

NEW SERIES!

People who say we need to be kind to the bees never ran into this horror from the hive. Netflix's nine-episode, short-form series *Man vs Bee* stars British comedy legend Rowan Atkinson (*Mr. Bean*, *Johnny English*) as a man locked in a struggle of wills against a furry, yellow-and-black foe. Trevor (Atkinson) is a housesitter at a luxurious mansion owned by Nina (Jing Lusi, *Crazy Rich Asians*). Trevor's seemingly sweet job turns into a sticky mess thanks to one uninvited houseguest: a single bee that sticks in his bonnet. Hilarity ensues as Trevor goes to extreme and destructive lengths to vanquish the pesky pollinator. The cast also includes Julian Rhind-Tutt, Greg McHugh, India Fowler, Claudie Blakley and Tom Basden.

Becoming Elizabeth: © 2020 Starz Entertainment, LLC. Credit: Nick Briggs. Caribbean Summer: © 2022 Crown Media United States, LLC. Credit: Lupita Bannen. Camille Kostek: © 2022 Getty Images. Credit: Emma McIntyre/Getty Images. Man vs Bee: Credit: Netflix.

Soldiers of the 101st Airborne Division deployed by President Dwight Eisenhower protecting the Little Rock Nine

12 THE AMERICAN PRESIDENCY WITH BILL CLINTON

Mondays beginning May 30 on HISTORY

NEW SERIES!

Former President Bill Clinton hosts and executive produces this six-part hourlong series that explores the history of the American presidency and how presidential action across a wide range of critical moments helped to promote – or delay – the creation of a more perfect union. Each episode takes on a different theme in American history: race, extremism, the struggle for rights, presidential vision, global power and economic might.

The series takes a comprehensive look at decisions that moved our country forward, like President Dwight Eisenhower ordering the 101st Airborne Division into Arkansas to ensure the safety of the Little Rock Nine, President Abraham Lincoln's Gettysburg Address and Emancipation Proclamation, and President Lyndon Johnson signing the Voting Rights Act of 1965. It also tackles decisions that further divided our country, like President Herbert Hoover's "repatriation drives" that led to the mass expulsions of Mexican American citizens during the Great Depression and President Franklin Roosevelt's Executive Order 9066, which led to nearly 120,000 Japanese Americans being systematically rounded up and forced into prison camps.

Weighing in on these topics are renowned authors, historians and witnesses to history, including Pulitzer Prize winners Jon Meacham and Annette Gordon Reed, as well as Dr. Douglas Brinkley, Dr. Edna Medford Green, Dr. H.W. Brands and George Takei.

The American Presidency debuts on Memorial Day at a special time following the premiere of History's *Theodore Roosevelt* miniseries. Beginning June 6, subsequent episodes will air in the series' regular Monday night time slot.

The American Presidency With Bill Clinton: Little Rock Nine: Credit: Bettmann American Anthems: Credit: PBS

Jennifer Nettles

13 AMERICAN ANTHEMS

Fridays beginning June 24 on PBS

NEW SERIES!

"All heroes may not wear capes, but they all deserve their own anthems – a musical tribute to say 'thank you' to those heroes who walk among us every day," says Grammy-winning country singer-songwriter Jennifer Nettles, one of the participating artists in PBS' *American Anthems*.

Each episode of this six-part, half-hour series will follow a different featured country star, Nettles among them, as they meet one such local hero and learn about the transformative experience that inspired their commitment to making a positive change in their community. Then, working with an award-winning songwriter, the singer will secretly turn that person's story of kindness, hard work and perseverance into an epic original song. At the end of the episode, the subject will be surprised with a performance of the emotional anthem by the artist while surrounded by family and friends.

Leah Cohen, Alejandra Ramos, Graham Elliot and Tiffany Derry

The Great American Recipe; Credit: PBS

14 THE GREAT AMERICAN RECIPE

Fridays beginning June 24 on PBS

NEW SERIES!

This uplifting and emotional eight-episode cooking competition series celebrates the multiculturalism that makes American food unique and iconic, embarking on a nationwide search for the Great American Recipe.

Hosted by Alejandra Ramos, a chef, food writer, and food and lifestyle contributor for the *Today* show, and with a judging panel comprised of chefs Leah Cohen, Tiffany Derry and Graham Elliot, *The Great American Recipe* mixes camaraderie with competition. It welcomes 10 talented home cooks, each of whom brings their distinctive flavor to every new challenge as they go head-to-head with their signature dishes – from family favorites passed down through generations to internationally influenced dishes that are quickly becoming mainstays in American culture – while also sharing heartfelt personal stories and the inspiration behind these recipes.

The finale will feature the finalists preparing an entire meal for the judges, and the winning dish will grace the cover of *The Great American Recipe Cookbook*, which will also feature recipes from all the contestants and the show's host and judges. "This is a show that's about love and family and connection," says executive producer Jilly Pearce. "The recipes tell the story of who we are. That was sort of the criteria that we were looking for when we were casting. … I have never seen casting like this or had the response to casting that I had, and I know everybody else had. There were tears, and I think that speaks to the type of show that we're doing and the people that we're casting that I just don't think you see on other cooking competitions."

"This was a fantastic group," Derry agrees. "You have to have people who not only understand food and are great cooks, but [are] also great storytellers. … It takes very special people to do what we did.

"Also, at the end of the day, you will be inspired to cook, that's for sure. You will be inspired. If not, you will be inspired to go find food at your local restaurants." – *Jeff Pfeiffer*

Feel-Good TV!

Executive producer Dan Goodman says that gathering the stories of the series' subjects is done documentary-style. "[It's] in their element," he explains. "We're not asking people to come sit in some sterile environment. We are going to them. We are spending a lot of time in their world, where they're comfortable, where they can kind of show us and not even realize they are giving us depth of story."

Among *American Anthems*' six subjects are a father who started a nonprofit to help families of cancer patients while undergoing cancer treatment himself; a former police officer who founded an organization that supports survivors of sexual abuse after struggling to recover from her own attack; and a young woman whose nonprofit provides free laundry days in low-income areas, and for whom helping others is one way that she manages her bipolar disorder.

"I am always a storyteller," Nettles says. "I am always writing a song, crafting a character, crafting a story. The stories [in *American Anthems*] are already in the lives of these people. … These are real stories and the stakes for these stories are high. They are life and death. They are trauma. They are the things that as human beings we are the most moved and touched by.

"There are emotional moments within the show that you share as a human being with a heart and you are hearing these stories that are so touching. There are moments that I remember having those emotional moments of, 'This is such a powerful story, and thank you for sharing it with me, and thank you for trusting me to try to write the most intimate parts of your life.'" – *Jeff Pfeiffer*

15 IMPRACTICAL JOKERS

Thursdays beginning June 16 on TRUTV

NEW EPISODES!

Iridocyclitis? Could you use that in a sentence, please? In a new episode of the beloved laugher, Q finds himself in an impossible spelling situation. (BTW, iridocyclitis happens when the iris and ciliary body of the eye become inflamed.) Another episode finds the guys pretending to receive bad news, and then fake vomiting in a waiting room. Oh, that's cringey! That said, the Jokers are back (although no Joe, who left the show needing some time off) and are inviting guests throughout the season, including Method Man, Chris Jericho, Brooke Shields, Jillian Bell, Adam Pally, Jon Gabrus, David Cross, Rob Riggle, Colin Jost and more.

16 THE REAL HOUSEWIVES OF DUBAI

Wednesdays beginning June 1 on BRAVO

NEW SERIES!

Bravo continues its streak of finding catty housewives anywhere they may be, even going across the ocean for this first international iteration. *The Real Housewives of Dubai* focuses on the 11th city in the popular franchise, and perhaps the most opulent of the bunch. The highly exclusive society in Dubai lends itself well to viewers looking for a little bit of luxury, with the ambitious women at its heart running business empires while letting loose in their personal lives. Featured in this premiere season are content creator Nina Ali, Dubai's first Black supermodel Chanel Ayan, real estate mogul Caroline Brooks, the charismatic Dr. Sara Al Madani, fashion designer and former Miss Jamaica Lesa Milan, and former star of Bravo's own *Ladies of London*, Caroline Stanbury, who now calls herself a "luxury brand ambassador."

17 MATHIS FAMILY MATTERS

Sundays beginning June 19 on E!

NEW SERIES!

Legendary Judge Greg Mathis Sr. and his family are at the center of this new docuseries that chronicles their efforts to navigate life, love and Hollywood. In the courtroom, the judge has achieved great success helping others, but when it comes to his family, there are times when his opinions fall flat. At home with his wife, Linda, and four grown children – Jade, Camara, Greg Jr. and Amir – Mathis is just "Dad." Viewers can expect an unfiltered look at the family and their careers, relationships, personalities and off-the-wall dynamics as they aim to take Los Angeles by storm.

Impractical Jokers: Credit: truTV. Mathis Family Matters: © 2022 E! Entertainment Media, LLC. The Real Housewives of Dubai: © 2021 Bravo Media, LLC. Credit: Chris Haston/ Bravo.

REMIND™

Share a back issue of *ReMIND* with a friend or add to your own collection!

Call 1-800-282-7851
shop.remindmagazine.com

$7.99 per issue unless noted

FREE SHIPPING!*

PLUS! Over 10 pages of puzzles in every issue!

KINGS OF COUNTRY
March 2022

Celebrating the men who sang their country hearts out from the '50s to the '90s. From outlaws Willie and Waylon to the Man in Black, Johnny Cash, we have every tear in your beer covered.

TIME CAPSULE: 1962

HOLLYWOOD'S GOLDEN COUPLES
February 2022

Take a fond gaze back at the classic romances of old Hollywood, both onscreen and off. We'll also dive into *Casablanca*, as it celebrates its 80th anniversary.

TIME CAPSULE: 1957

FAREWELL 2021
December 2021

Paying tribute to the remarkable stars we loved and lost in 2021: Ed Asner, Cloris Leachman, Christopher Plummer, Willard Scott, Gavin MacLeod, Cicely Tyson, Don Everly, Mary Wilson, Dusty Hill and many more!

TIME CAPSULE: 1989

TV WESTERNS
September 2021

A proper roundup of TV Westerns of the '50s and '60s. Celebrating the shows (*Bonanza*, *Gunsmoke*, *Rawhide*) and stars (James Arness, Michael Landon) of Westerns' golden age.

TIME CAPSULE: 1975

TEEN LOVE SONGS
June 2021

Flash back to our favorite teen love songs from 1955-1975 that we danced to, kissed to and, ultimately, fell in love to.

TIME CAPSULE: 1959

WHERE ARE THEY NOW?
May 2021

We take a look back at stars of the '50s, '60s and '70s, and ask — where are they now?

TIME CAPSULE: 1983

HOLLYWOOD HEAVEN
April 2021

Take the high road to Hollywood Heaven with feel-good TV shows, movies, music and more! Plus, hop along our Easter parade through the decades.

TIME CAPSULE: 1992

CLASSIC COMEDY DUOS
March 2021

A look at television's funniest comic duos, with a nod to a few from the big screen as well. Plus, who was the funniest duo ever?

TIME CAPSULE: 1953

COLLECTING ELVIS
July 2020

Elvis Presley takes center stage as we showcase top Elvis collectors and collectibles, take a trip to Graceland and profile some of the top Elvis tribute artists.

TIME CAPSULE: 1985

1980S TOP SUMMER BLOCKBUSTERS
July 2019

Head to the megaplex to pay tribute to the biggest summer movies of the '80s. From *E.T. the Extra-Terrestrial* to *Back to the Future* and *Raiders of the Lost Ark* to *Ghostbusters* and more!

TIME CAPSULE: 1981

Not all issues shown. Subscriptions also available. Sales tax charged where applicable. *Free shipping available in U.S. only.

ELITE CLUB

Quarterbacks Hit The Links In Vegas, And The National Championships Are Up For Grabs. By Ryan A. Berenz

Tom Brady and Aaron Rodgers: Foes on the football field, friends on the fairways

Expect a shootout in Las Vegas when a foursome of the NFL's best quarterbacks tee it up in the latest edition of Capital One's The Match.

The Tampa Bay Buccaneers' Tom Brady teams up with the Green Bay Packers' Aaron Rodgers to compete against the Kansas City Chiefs' Patrick Mahomes and the Buffalo Bills' Josh Allen in a 12-hole, match-play golf event at Wynn Las Vegas. TNT airs the match live June 1, featuring players mic'd up and able to communicate – and talk trash – with each other and with the broadcast team. Brady is making his third appearance in The Match, and Rodgers is making his second. Mahomes and Allen are both first-timers. The five previous events have raised nearly $33 million for charities and provided roughly 17 million meals to Feeding America.

If watching golf played by *golfers* is more your thing, the USGA is holding major championship tournaments this month.

The 77th U.S. Women's Open takes place June 2-5 at Pine Needles Lodge & Golf Club in Southern Pines, North Carolina. Yuka Saso of the Philippines looks to defend her title against top contenders Nelly Korda, Lydia Ko, Atthaya Thitikul and world No. 1 Jin Young Ko. Golf Channel and NBC split tournament coverage.

The men's 122nd U.S. Open is June 16-19 at The Country Club in Brookline, Massachusetts, airing on NBC and USA Network. Last year, Spain's Jon Rahm made birdie on the final two holes to beat Louis Oosthuizen by one stroke and win his first major title. Challenging Rahm are Collin Morikawa, Patrick Cantlay, Cameron Smith, Viktor Hovland, and world No. 1 and current Masters champion Scottie Scheffler.

Two-time Stanley Cup champion Steven Stamkos of the Tampa Bay Lightning

THE DEPTH CHART

NBA Finals

The Association's best from the East and West square off, with the first to win four games claiming the Larry O'Brien Trophy. The series airs on **ABC**, with Game 1 on June 2 and Game 7, if needed, scheduled for June 19.

NHL Stanley Cup Finals

Two teams duke it out in the best-of-seven-game series for the right to hoist the Stanley Cup. **ABC** has complete coverage beginning with Game 1 on June 18. Game 7, if necessary, is June 30.

Belmont Stakes

Can lightning strike twice for Kentucky Derby winner Rich Strike? The 154th Belmont Stakes takes place at Belmont Park in Elmont, New York, June 11 on **NBC**.

Grand Slam Tennis

The French Open wraps up at Roland-Garros with the women's final June 4 and the men's final June 5, both on **NBC**. Wimbledon early rounds begin June 27 on **ESPN**.

Tom Brady and Aaron Rodgers: Credit: Stacy Revere/Getty Images for The Match Steven Stamkos: Credit: Bruce Bennett/Getty Images

INCLUDES

BASEBALL IS BACK!

Experience Major League Baseball in a new way with the MLB EXTRA INNINGS package. With your subscription to MLB EXTRA INNINGS you will be able to follow your favorite teams with up to 90 live out-of-market games each week. Your MLB EXTRA INNINGS subscription also includes authenticated access to MLB.TV so you can watch every out-of-market game LIVE or on demand on over 400 supported devices.

Order MLB EXTRA INNINGS now
and get the full season for only $140 or 4 payments of $35
To order call 1-877-DISH PPV (347-4778) or visit mydish.com/MLB

MLB Regular Season, out-of-market games only. MLB EXTRA INNINGS is non-refundable, non-pro-ratable and non-transferable once the season begins, and automatically renews each year unless you call to cancel prior to the start of the season. Restrictions may apply to availability. Games subject to local blackout. Games in high definition require HD television and HD receiver; fee may apply to upgrade. Subject to change without notice.

NETFLIX

Website: netflix.com

Subscription Cost: Basic $9.99/month (can only watch on one device at a time), Standard $15.49/month (two devices at a time), Premium $19.99/month (four devices at a time).

ORIGINAL SERIES

God's Favorite Idiot

First Eight Episodes Available June 15

In this workplace comedy, mid-level tech support employee Clark Thompson (Ben Falcone, also creator and executive producer) begins to realize that God has big plans for him – stopping the apocalypse. But Clark can't do it alone; he must gather his flock of mismatched coworkers, including his office crush, Amily Luck (Melissa McCarthy), along with angelic allies to outwit Satan herself (Leslie Bibb) and save the world.

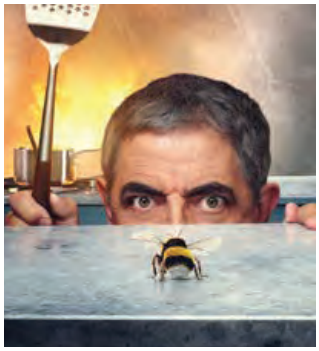

Man vs Bee

Available June 24

This nine-episode, short-form series stars British comedy legend Rowan Atkinson (*Mr. Bean*, *Johnny English*) as a man locked in a struggle of wills against a furry, yellow-and-black foe. Trevor (Atkinson) is a housesitter at a luxurious mansion owned by Nina (Jing Lusi, *Crazy Rich Asians*). Trevor's seemingly sweet job turns into a sticky mess thanks to one uninvited houseguest: a single bee that sticks in his bonnet. Hilarity ensues as Trevor goes to extreme and destructive lengths to vanquish the pesky pollinator.

Baby Fever

Available June 8

This Danish romantic dramedy is about fertility treatment, parenthood, choices and love. It centers around Nana (Josephine Park), a fertility doctor, and the clients she meets and treats … and lies to. While drunk, Nana inseminates herself with her ex-boyfriend/long-lost love's sperm and begins a chain reaction of catastrophes big and small. Her rash move leads to pregnancy, and Nana now has to figure out how to eventually explain her condition and win back her apparently disinterested ex.

Iron Chef: Quest for an Iron Legend

Available June 15

The legendary *Iron Chef* is reborn in this eight-episode series that takes a supersized approach to the groundbreaking culinary competition that started it all. It's world-class cuisine meets high-octane sports as five new trailblazing Iron Chefs will welcome brave Challenger Chefs to the reimagined Kitchen Stadium. There, they'll face off and be pushed to the limits of endurance and creativity as they cook up extraordinary culinary creations.

Borgen — Power & Glory

Available June 2

This Danish drama is a stand-alone continuation of the previous three seasons of *Borgen*, which originally aired between 2010 and 2013. It again follows Birgitte Nyborg (returning star Sidse Babett Knudsen), her staff and the media tasked with covering her, this time in her newly appointed role as Denmark's minister of foreign affairs. The new episodes deal with issues including the relevance of the Danish Realm in the modern world, the superpowers' battle for control of the Arctic and, not least, the climate crisis, while the main story focuses on what the struggle for power does to people.

Spriggan

Available June 18

In this Japanese anime series based on the manga comics of the same name, an ancient alien civilization's relics on Earth hold dangerous powers, and a group of elite secret agents known as Spriggans are tasked with keeping them out of the wrong hands.

Money Heist: Korea — Joint Economic Area Part 1

Available June 24

This crime thriller from South Korea is a remake of the popular Spanish drama *Money Heist*. The adaptation is set in a fictional world where the Korean peninsula faces reunification, with a heist here instigated by a criminal mastermind known as the Professor (Yoo Ji-tae). Part 1 of the series consists of six episodes.

The Future Of...

First Six Episodes Available June 21; Remaining Six Episodes Available June 28

What if we could look into the future to see how every aspect of our daily lives – from raising pets and house plants to what we eat and how we date – will be impacted by technology? This docuseries will reveal surprising and personal predictions about the rest of our lives, and the lives of generations to come.

RETURNING ORIGINAL SERIES

Love & Anarchy – Season 2 Available June 16

Peaky Blinders – Season 6 (Final Season) Available June 10

The Umbrella Academy – Season 3 Available June 22

God's Favorite Idiot: © 2022 Netflix, Inc. Credit: Vince Valitutti Man vs Bee: Credit: Netflix. Baby Fever: © 2021 Netflix, Inc. Credit: Tine Harden Borgen– Power & Glory: © 2022 Credit: Mike Kolloffel Iron Chef: Quest for an Iron Legend: © 2022 Netflix, Inc. Credit: Adam Rose Spriggan: Credit: Netflix Love and Anarchy: © 2021 Netflix, Inc. Credit: Ulrika Malm Peaky Blinders: Credit: Netflix/Matt Squire The Umbrella Academy:©© 2022 Netflix, Inc.

ORIGINAL FILMS

Interceptor

Available June 3

Actor/model Elsa Pataky leads this action thriller as military captain JJ Collins, who finds herself in charge of a lone missile interceptor base in the middle of the Pacific after she is wrongfully drummed out of her dream job at the Pentagon. When a simultaneous coordinated attack threatens the base, Collins comes face-to-face with Alexander Kessel (Luke Bracey), a former U.S. intelligence officer intent on carrying out an unthinkable plan.

Spiderhead

Available June 17

Chris Hemsworth leads this sci-fi thriller set in a near-future dystopian society. He plays brilliant visionary Steve Abnesti, who runs a state-of-the-art penitentiary where he experiments on inmates, who wear a surgically attached device that administers dosages of mind-altering drugs. When two subjects, Jeff (Miles Teller) and Lizzy (Jurnee Smollett), form a connection, things take a twistier turn.

The Wrath of God (La ira de Dios)

Available June 15

In this Argentinean thriller, a string of deaths in Luciana's (Macarena Achaga) family begins to close in on her and her sister. While her boss, an enigmatic writer, is always there for her, the young woman starts to believe that he may be hiding something, and she races to find the truth.

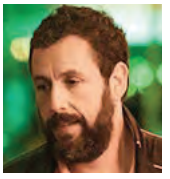

Hustle

Available June 10

Adam Sandler's latest starring role in a Netflix original film comes in this sports drama in which he plays down-on-his-luck basketball scout Stanley Sugarman. After discovering Bo Cruz (Juancho Hernangómez), a once-in-a-lifetime player with a rocky past, while traveling abroad, the two have one final shot to prove they have what it takes to make it in the NBA. Queen Latifah and Robert Duvall costar.

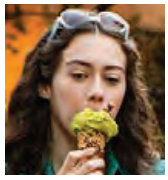

Love & Gelato

Available June 22

This romantic drama stars Susanna Skaggs as Lina, an American high school graduate. Lina would rather spend her summer preparing for her first semester at MIT than fly to Rome to fulfill her mother's last wish. Once abroad, however, she is caught in a whirlwind of new experiences: searching for her long-lost father, learning how to make gelato and maybe falling in love.

ORIGINAL DOCUMENTARIES

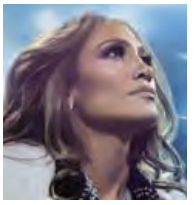

Halftime

Available June 14

Set against the backdrop of Jennifer Lopez's memorable performance with Shakira at halftime of Super Bowl LIV in 2020, this film, which premiered at the 2022 Tribeca Film Festival on opening night, offers an intimate peek behind the curtain at Lopez as she embraces the second half of her career.

Civil: Ben Crump

Available June 19

Emmy-nominated filmmaker Nadia Hallgren (*Becoming*) directed this vérité look at the life of maverick civil rights attorney Ben Crump. Considered a trailblazer in his field, Crump first gained recognition while representing the family of Trayvon Martin and is currently working with the families of Breonna Taylor, Ahmaud Arbery and George Floyd.

Sing, Dance, Act: Kabuki Featuring Toma Ikuta

Available June 16

This documentary follows Japanese actor Toma Ikuta, who, in August 2021, tried a new kabuki performance for the first time when he joined the final season of the independent kabuki stage series called *Idomu* (*Challenge*), led by actor Matsuya Onoe, with whom Ikuta has been a close friend since high school.

ORIGINAL SPECIALS

Joel Kim Booster: Psychosexual

Available June 21

Writer/actor/comedian Joel Kim Booster makes his Netflix comedy special debut with this performance filmed in Los Angeles. The three-act set finds Booster discussing topics ranging from his preference for threesomes and his general fascination with human sexuality, to the cultural nuances of being Asian and more. Booster can also be seen this month starring in the Hulu original romantic comedy film *Fire Island*, which he wrote and executive produced.

Cristela Alonzo: Middle Classy

Available June 28

Cristela Alonzo is back for her second Netflix comedy special, a follow-up to her 2016 special, *Lower Classy*. With more money and a smile big enough to show off her hard-earned new teeth, Alonzo is living the American dream. She hilariously shares the joys of aging in her 40s, her first ever experience with a gyno and the importance of family.

Interceptor: © 2022 Netflix, Inc. Credit: Brook Rushton/Netflix Spiderhead: © 2022 Netflix The Wrath of God (La ira de Dios): © 2022 Netflix, Inc. Credit: Martin Kraut Hustle: Credit: Netflix Love and Gelato: © 2022 Netflix, Inc. Credit: Maila Iacovelli Halftime: © 2022 Netflix, Inc. Civil: Ben Crump: © 2022 Netflix, Inc. Joel Kim Booster: Psychosexual: © 2019 Getty Images. Credit: Frazer Harrison
Cristela Alonzo: Middle Classy: © 2021 Getty Images/Kevin Winter

Don't Miss These HOLLYWOOD HITS

For movie descriptions, premiere dates and ordering information, see pages 32-35

Extended Previews, Sneak Peeks and Exclusive Interviews on Channel 102

SUN. MON. TUE.

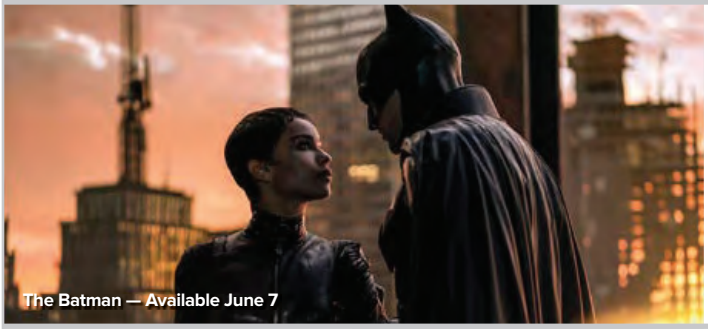
The Batman — Available June 7

Sonic the Hedgehog 2 — Available June 7

5

The Bad Guys
Blacklight
The Contractor
Dog
Gold
Last Seen Alive
The Lost City
Marry Me
Memory
Moonfall
9 Bullets
The Northman
The Outfit
Spider-Man: No Way Home
There Are No Saints
Uncharted
Unhuman
Vendetta
White Elephant
Wolf Hound

6

The Bad Guys
Blacklight
The Contractor
Dog
Gold
Last Seen Alive
The Lost City
Marry Me
Memory
Moonfall
9 Bullets
The Outfit
Panama
Spider-Man: No Way Home
There Are No Saints
Uncharted
Unhuman
Vendetta
White Elephant
Wolf Hound

7

The Bad Guys
The Batman
Blacklight
The Contractor
Dog
Gold
Last Seen Alive
The Lost City
Memory
Moonfall
Sonic the Hedgehog 2
Sonic the Hedgehog/Sonic the Hedgehog 2 double feature
Spider-Man: No Way Home
Uncharted
Unhuman
Vendetta
White Elephant
Wolf Hound

12

The Bad Guys
The Batman
Blacklight
The Contractor
Dog
Jurassic Island
Last Seen Alive
The Lost City
Memory
Moonfall
Sonic the Hedgehog 2
Sonic the Hedgehog/Sonic the Hedgehog 2 double feature
Spider-Man: No Way Home
Uncharted
Unhuman
Vendetta
Wolf Hound

13

The Bad Guys
The Batman
Blacklight
The Contractor
Dog
Jurassic Island
Last Seen Alive
The Lost City
Memory
Moonfall
Sonic the Hedgehog 2
Sonic the Hedgehog/Sonic the Hedgehog 2 double feature
Spider-Man: No Way Home
Uncharted
Unhuman
Vendetta
Wolf Hound

14

The Bad Guys
The Batman
The Contractor
Dog
Father Stu
Last Seen Alive
The Lost City
Memory
Moonfall
Morbius
Sonic the Hedgehog 2
Sonic the Hedgehog/Sonic the Hedgehog 2 double feature
Spider-Man: No Way Home
Uncharted

19

The Bad Guys
The Batman
Blowback
The Contractor
Dog
Father Stu
The Good Neighbor
Last Seen Alive
The Lost City
Memory
Mid-Century
Moonfall
Morbius
Sonic the Hedgehog 2
Sonic the Hedgehog/Sonic the Hedgehog 2 double feature
Spider-Man: No Way Home
Uncharted

20

The Bad Guys
The Batman
Blowback
The Contractor
Dog
Father Stu
The Good Neighbor
Last Seen Alive
The Lost City
Memory
Mid-Century
Moonfall
Morbius
Sonic the Hedgehog 2
Sonic the Hedgehog/Sonic the Hedgehog 2 double feature
Spider-Man: No Way Home
Uncharted

21

Ambulance
The Batman
Blacklight
Blowback
Dog
Eraser: Reborn
Father Stu
The Good Neighbor
The Lost City
Mid-Century
Morbius
Sonic the Hedgehog 2
The Unbearable Weight of Massive Talent
Uncharted
Watcher

26

Abandoned
Ambulance
The Batman
Blacklight
Blowback
Dog
Eraser: Reborn
Father Stu
The Good Neighbor
The Lost City
Mid-Century
Morbius
Murder at Yellowstone City
Press Play
Sonic the Hedgehog 2
The Unbearable Weight of Massive Talent
Uncharted
Watcher

27

Abandoned
Ambulance
The Batman
Blacklight
Blowback
Dog
Eraser: Reborn
Father Stu
The Good Neighbor
The Lost City
Mid-Century
Morbius
Murder at Yellowstone City
Press Play
Sonic the Hedgehog 2
The Unbearable Weight of Massive Talent
Uncharted
Watcher

28

Abandoned
Ambulance
The Batman
Blacklight
Dog
Family Camp
Father Stu
The Lost City
Morbius
Mothering Sunday
Murder at Yellowstone City
Press Play
Sonic the Hedgehog 2
The Unbearable Weight of Massive Talent
Uncharted
Watcher
Where the Scary Things Are

Dog: © 2022 United Artists Releasing. Uncharted: © 2022 Columbia Pictures. The Contractor: © 2022 Paramount Pictures.

- **Previews** CH. 500
- **Movies** CH. 501-535

Premiere Movies in Red.

JUNE

WED.	THURS.	FRI.	SAT.
1 The Bad Guys Blacklight The Contractor Dog Gold The Lost City Marry Me Memory Moonfall 9 Bullets The Northman The Outfit Spider-Man: No Way Home There Are No Saints Top Gunner: Danger Zone Uncharted Vendetta	**2** The Bad Guys Blacklight The Contractor Dog Gold The Lost City Marry Me Memory Moonfall 9 Bullets The Northman The Outfit Spider-Man: No Way Home There Are No Saints Top Gunner: Danger Zone Uncharted Vendetta	**3** The Bad Guys Blacklight The Contractor Dog Gold **Last Seen Alive** The Lost City Memory Moonfall 9 Bullets The Northman The Outfit Spider-Man: No Way Home There Are No Saints Top Gunner: Danger Zone Uncharted **Unhuman** Vendetta **White Elephant** **Wolf Hound**	**4** The Bad Guys Blacklight The Contractor Dog Gold Last Seen Alive The Lost City Marry Me Memory Moonfall 9 Bullets The Northman The Outfit Spider-Man: No Way Home There Are No Saints Uncharted Unhuman Vendetta White Elephant Wolf Hound
8 The Bad Guys The Batman Blacklight The Contractor Dog Last Seen Alive The Lost City Memory Moonfall Panama Sonic the Hedgehog 2 Sonic the Hedgehog/Sonic the Hedgehog 2 double feature Spider-Man: No Way Home Uncharted Unhuman Vendetta White Elephant Wolf Hound	**9** The Bad Guys The Batman Blacklight The Contractor Dog Last Seen Alive The Lost City Memory Moonfall Sonic the Hedgehog 2 Sonic the Hedgehog/Sonic the Hedgehog 2 double feature Spider-Man: No Way Home Uncharted Unhuman Vendetta White Elephant Wolf Hound	**10** The Bad Guys The Batman Blacklight The Contractor Dog Jurassic Island Last Seen Alive The Lost City Memory Moonfall Sonic the Hedgehog 2 Sonic the Hedgehog/Sonic the Hedgehog 2 double feature Spider-Man: No Way Home Uncharted Unhuman Vendetta Wolf Hound	**11** The Bad Guys The Batman Blacklight The Contractor Dog Jurassic Island Last Seen Alive The Lost City Memory Moonfall Sonic the Hedgehog 2 Sonic the Hedgehog/Sonic the Hedgehog 2 double feature Spider-Man: No Way Home Uncharted Unhuman Vendetta Wolf Hound
15 The Bad Guys The Batman The Contractor Dog Father Stu Last Seen Alive The Lost City Memory Moonfall Morbius Sonic the Hedgehog 2 Sonic the Hedgehog/Sonic the Hedgehog 2 double feature Spider-Man: No Way Home Uncharted	**16** The Bad Guys The Batman The Contractor Dog Father Stu Last Seen Alive The Lost City Memory Moonfall Morbius Sonic the Hedgehog 2 Sonic the Hedgehog/Sonic the Hedgehog 2 double feature Spider-Man: No Way Home Uncharted	**17** The Bad Guys The Batman **Blowback** The Contractor Dog Father Stu **The Good Neighbor** Last Seen Alive The Lost City Memory **Mid-Century** Moonfall Morbius Sonic the Hedgehog 2 Sonic the Hedgehog/Sonic the Hedgehog 2 double feature Spider-Man: No Way Home Uncharted	**18** The Bad Guys The Batman Blowback The Contractor Dog Father Stu The Good Neighbor Last Seen Alive The Lost City Memory Mid-Century Moonfall Morbius Sonic the Hedgehog 2 Sonic the Hedgehog/Sonic the Hedgehog 2 double feature Spider-Man: No Way Home Uncharted
22 Ambulance The Batman Blacklight Blowback Dog Eraser: Reborn Father Stu The Good Neighbor The Lost City Mid-Century Morbius Sonic the Hedgehog 2 The Unbearable Weight of Massive Talent Uncharted Watcher	**23** Ambulance The Batman Blacklight Blowback Dog Eraser: Reborn Father Stu The Good Neighbor The Lost City Mid-Century Morbius Sonic the Hedgehog 2 The Unbearable Weight of Massive Talent Uncharted Watcher	**24** **Abandoned** Ambulance The Batman Blacklight Blowback Dog Eraser: Reborn Father Stu The Good Neighbor The Lost City Mid-Century Morbius **Murder at Yellowstone City** **Press Play** Sonic the Hedgehog 2 The Unbearable Weight of Massive Talent Uncharted Watcher	**25** Abandoned Ambulance The Batman Blacklight Blowback Dog Eraser: Reborn Father Stu The Good Neighbor The Lost City Mid-Century Morbius Murder at Yellowstone City Press Play Sonic the Hedgehog 2 The Unbearable Weight of Massive Talent Uncharted Watcher
29 Abandoned Ambulance The Batman Blacklight Dog Family Camp Father Stu The Lost City Morbius Mothering Sunday Murder at Yellowstone City Press Play Sonic the Hedgehog 2 The Unbearable Weight of Massive Talent Uncharted Watcher Where the Scary Things Are	**30** Abandoned Ambulance The Batman Blacklight Dog Family Camp Father Stu The Lost City Morbius Mothering Sunday Murder at Yellowstone City Press Play Sonic the Hedgehog 2 The Unbearable Weight of Massive Talent Uncharted Watcher Where the Scary Things Are	 Morbius — Available June 14	

The Batman: © 2020 Warner Bros. Entertainment Inc. Credit: Jonathan Olley. Sonic The Hedgehog 2: © 2021 Paramount Pictures and Sega of America, Inc. Courtesy Paramount Pictures and Sega of America. Morbius: © 2019 CTMG, Inc. Courtesy of Sony Pictures

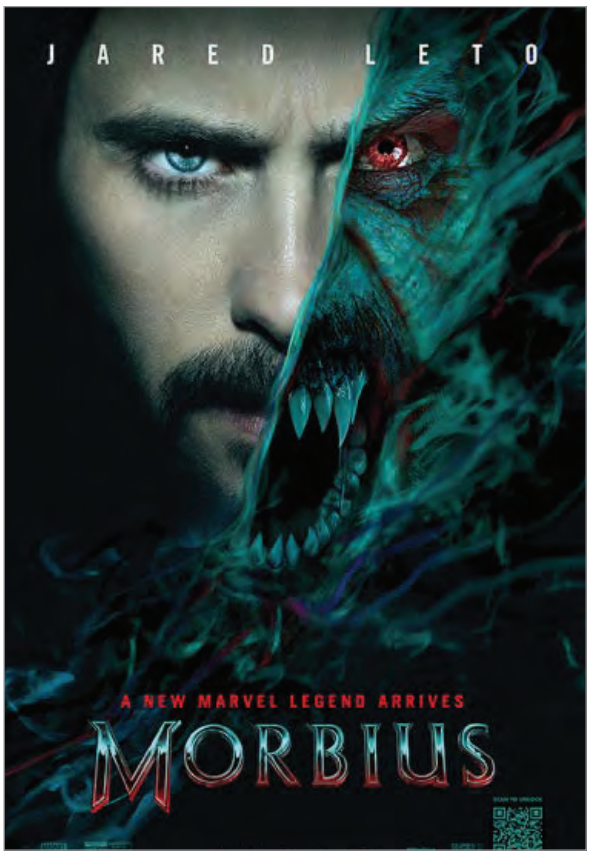

© 2022 Columbia Pictures.

Morbius

(Action) When Michael Morbius tries to cure himself of a rare blood disorder, things don't go according to plan. His cure is more of a curse as he finds himself existing as a vampire. Is he ready to be the bad guy that this new state of being has created? *Jared Leto, Matt Smith, Adria Arjona* (PG-13, 1:44) **Premieres June 14**

Make It A Movie Night! The MCU gets bigger and darker.

© 2022 Paramount Pictures.

Sonic the Hedgehog 2

(Family) The fastest superhero in the game is back as Sonic is joined by his friend Tails in an effort to save the world from Dr. Robotnik and Knuckles. All your favorite Sonic characters are gathered on one screen for laughs and fun. *James Marsden, Jim Carrey, voices of Ben Schwartz and Idris Elba* (PG, 2:02) **Premieres June 7**

Make It A Movie Night! Grab your Sega Genesis and go fast.

© 2022 Universal Studios.

Firestarter

(Horror) Andy and Vicky McGee will do anything to keep the fact that their daughter Charlie can set things on fire with her mind from the likes of those who would subject their girl to endless tests. Can she control this rage, and can her parents protect her? *Zac Efron, Ryan Kiera Armstrong, Kurtwood Smith* (R, 1:34) **Premieres June 28**

© 2022 Vertical Entertainment.

Last Seen Alive

(Suspense) Will and Lisa Spann have hit a rough patch in their marriage, one that Lisa believes would be best served by taking a break. As the two are traveling to her parents' home, she goes missing without a trace during a stop at a gas station. What happened to Lisa? Was Will at fault, or is something else at play? *Gerard Butler, Jaimie Alexander* (R, 1:35) **Premieres June 3**

Make It A Movie Night!

CRITIC PICK OF THE MONTH

© 2022 © 2020 Warner Bros. Entertainment Inc. All Rights Reserved. Credit: Alan Amir.

Make It A Movie Night!

The newest take on the classic character stars Robert Pattinson as a brooding Bruce Wayne in the dark and dingy world of Gotham. A film that brings the Riddler to the fore features graphic confrontations and killings that resemble something closer to a *Saw* movie than a classic superhero romp. Acting goodness is around every corner with Zoë Kravitz as Selina Kyle, Jeffrey Wright as Lt. James Gordon, Andy Serkis as Alfred and Paul Dano as the Riddler. This film is an excellent restart of the tale, courtesy of director Matt Reeves (*Cloverfield*).

It's my pick of the month.

Paul Hall is a nationally syndicated film critic and member of the Critics Choice Association (CCA).

The Batman

(Action) A serial killer begins an assault on some of Gotham's most powerful leaders, and there is only one individual who can rise above the fray to track down the culprit – Batman. But will the search for the mysterious villain uncover more than this hero can handle? *Robert Pattinson, Zoë Kravitz, Jeffrey Wright* (PG-13, 2:56) **Premieres June 7**

© 2022 Columbia Pictures.

Father Stu

(Drama) Stuart Long lived a rough life, but his challenges lead him to God as he does a 180-degree turnaround of his life. His path changes from trying to impress a good Catholic girl to studying to enter the priesthood. As life throws obstacle after obstacle at the young man, his perseverance just might be an inspiration to the masses. *Mark Wahlberg, Mel Gibson, Jacki Weaver* (R, 2:04)
Premieres June 14

Make It A Movie Night!
A raw, inspirational and unapologetic faith-based film.

On Demand

- **Previews** CH. 500
- **Movies** CH. 501-535

Ordering A Movie Is Easy!

By Remote:
Keep your receiver phone line or internet connected at all times.

1. Go to Channels 500-535.
2. Find your movie and select "Rent Now."

By Phone:
Call toll-free 1-877-DISH PPV (347-4778)

By Text Message:
Text MOVIE to 34741 and follow the text instructions.

By Internet:
Log on to mydish.com/movies
Phone line or broadband internet connection not required if ordering online or by phone.

By MyDISH App:
Download the MyDISH App and select "Movies&Events" on the SERVICES tab.

DISH On Demand

Channels 500-535

- Standard and High Definition: $5.99 Each
- Same Day as Theatrical: $6.99 Each*

For more information about HD programming on DISH, or to find out how to upgrade to an HD-capable receiver, call 1-800-333-DISH (3474).

*Premium Video On Demand prices may apply to special premiere titles.

SHOWING THIS MONTH

Action

- Ambulance
- The Batman
- Blacklight
- Blowback
- The Contractor
- Eraser: Reborn
- The Lost City
- Memory
- Moonfall
- Morbius
- The Northman
- Panama
- Spider-Man: No Way Home
- There Are No Saints
- Top Gunner: Danger Zone
- The Unbearable Weight of Massive Talent
- Uncharted
- Vendetta
- White Elephant
- Wolf Hound

Adventure

- Jurassic Island

Comedy

- The Bad Guys
- Dog
- Marry Me

Drama

- Father Stu
- Mothering Sunday
- The Outfit
- Press Play

Family

- Family Camp
- Sonic the Hedgehog 2
- Sonic the Hedgehog/ Sonic the Hedgehog 2 double feature

Horror

- Abandoned
- Firestarter
- Mid-Century
- Unhuman
- Where the Scary Things Are

Suspense

- Gold
- The Good Neighbor
- Last Seen Alive
- Watcher

Thriller

- 9 Bullets

Western

- Murder at Yellowstone City

© 2021 Lionsgate.

The Unbearable Weight of Massive Talent

(Action) Nick Cage meets a superfan who knows everything about him. Hired to attend the fan's birthday, Cage is recruited by the CIA to get the information it needs as no one has ever gotten this close. Find out just what it is to be the biggest star at the party. *Nicolas Cage, Pedro Pascal, Tiffany Haddish* (R, 1:47) **Premieres June 21**

Make It A Movie Night!
It's Nic Cage, playing Nick Cage.

© 2022 Universal Pictures.

Ambulance

(Action) When a bank robbery goes awry, two of the criminals steal an ambulance with a wounded cop and an EMT inside, and set out on a chase covering the streets of Los Angeles. *Jake Gyllenhaal, Eiza González, Yahya Abdul-Mateen II* (R, 2:16) **Premieres June 21**

© 2022 United Artists Releasing.

Dog

(Comedy) Former Army Ranger Briggs and Belgian Malinois Lulu, who also served, embark on a trip to the funeral of a fellow soldier. But this journey will be anything but a walk in the park, though it might be just what Briggs and the dog need to be happy. *Channing Tatum, Ethan Suplee, Q'orianka Kilcher* (PG-13, 1:41) **Available Now**

On Demand

- **Previews** CH. 500
- **Movies** CH. 501-535

© 2022 Paramount Pictures.

The Lost City

(Action) Reclusive romance novel writer Loretta Sage is coaxed onto a book tour to promote her latest effort with her cover model Alan. While on tour, Loretta finds herself the victim of a kidnapping plot. The villain believes the city from Loretta's latest work is real and will do whatever it takes to uncover the treasure that's mentioned in her novel. *Sandra Bullock, Channing Tatum, Daniel Radcliffe* (PG-13, 1:52) **Available Now**

© 2022 Bleecker Entertainment.

Blacklight

(Action) A federal agent involved in a covert program decides it is time to walk away. When he finds out the truth about what is going on behind the scenes in his own government, he faces a fight for the survival of not just himself, but also his entire family. *Liam Neeson, Aidan Quinn, Emmy Raver-Lampman* (PG-13, 1:48) **Available Now**

© 2022 Columbia Pictures.

Uncharted

(Action) Street-smart Nathan Drake is recruited by a seasoned treasure hunter to help recover a fortune once belonging to Ferdinand Magellan and believed to be lost for over 500 years. It's a journey filled with action, adventure and a variety of pitfalls. *Tom Holland, Mark Wahlberg, Antonio Banderas* (PG-13, 1:56) **Available Now**

ADULTS ONLY.

Midnight Lounge™

Adult Showcase
Up to 8 sizzling channels

Order On Channel 490 or 499

Adult Showcase offers EIGHT of the best adult channels, including XTSY, Hustler TV, Hustler HD, Reality Kings TV, TEN, Vivid, BraZZers and Real Extreme for up to three consecutive hours for only $17.99.

50% OFF!

PLAYBOY TV **Channel 489** 4 Hours for $13.99 X	REAL EXTREME **Channel 491** 90 Minutes for $13.99 XX1/2	VIVIDTV **Channel 492** 90 Minutes for $13.99 XX1/2
BRAZZERS TV **Channel 493** 90 Minutes for $13.99 XX1/2	ten **Channel 494** 90 Minutes for $13.99 XX1/2	RK TV **Channel 495** 90 Minutes for $13.99 XX1/2
HUSTLER TV **Channel 496** 90 Minutes for $13.99 XX1/2	HUSTLER HD **Channel 497** 90 Minutes for $13.99 XX1/2	xtsy **Channel 498** 90 Minutes for $13.99 XXX

Adult Programming May Be Found On Channels 488-499.

To order:

> Use your remote

> Order online at mydish.com/adult

> Call 1-877-DISH PPV (347-4778)

SETTING PARENTAL CONTROLS:
For Hopper, Joey and Wally:
Menu > Settings > Parental Controls > Hide Adult Programs.
For ViP: Menu > Locks > Hide Adult.

Movies, prices & schedules subject to change. Some channels require a DISH 500. Must be at least 18 years or older to order. Blackout restrictions apply.
© 2022 Reality Kings, LLC, All Rights Reserved. © 2022 Spice Entertainment Inc.

HBO

Credit: Carole Bethuel/ HBO

Irma Vep June 6

In this lurid crime thriller, a disillusioned American actress goes to France to star in a remake of the silent film classic *Les Vampires*. *Alicia Vikander, Vincent Macaigne, Jeanne Balibar* (NR)

Courtesy of HBO

The Janes June 8

This documentary examines a clandestine group called "Jane," which assisted women who were seeking safe, affordable, illegal abortions in the time before *Roe v. Wade*. (TV-MA)

Credit: Merrick Morton/ HBO

Barry June 12

The violent dark comedy finishes Season 3 with "Starting Now," as Barry continues his efforts to leave the world of contract killing behind and find success in his new profession. *Bill Hader, Sarah Goldberg, Henry Winkler* (TV-MA)

SHOWTIME

© A24 / Courtesy Everett Collection

Lamb June 3

An Icelandic couple encounter sinister forces after discovering a strange and unnatural newborn in their barn. *Noomi Rapace, Björn Hlynur Haraldsson, Hilmir Snær Guðnason* (R)

© 2021 Courtesy of SHOWTIME NETWORKS INC. All rights reserved.

Couples Therapy June 10

The docuseries that gives viewers an authentic look at weekly therapy sessions closes out Season 3, as Dr. Orna Guralnik guides couples through honest confrontation with each other about real-life struggles. (TV-MA)

© 2021 SHOWTIME NETWORKS INC. All rights reserved. Credit: Elizabeth Morris/ SHOWTIME.

I Love That for You June 19

Season 1 of the comedy about Joanna Gold, cancer survivor and home shopping channel host, wraps up with "Shop Cancer's Ass." *Vanessa Bayer, Molly Shannon, Jenifer Lewis* (TV-MA)

STARZ

© 2018 Starz Entertainment, LLC. Credit: Jessica Miglio

P-Valley June 3

Season 2 of the drama about Pynk, a strip club in the Mississippi Delta, follows its struggles to remain open during a pandemic, a battle for the throne and the possibility of some new blood shaking up the locker room. *Nicco Annan, Elarica Johnson, Brandee Evans* (TV-MA)

© Momentum Pictures / Courtesy Everett Collection

Witch Hunt June 8

In this 2021 fantasy film, witchcraft is illegal in America, and a teen and her family help modern-day witches escape across the border to seek asylum in Mexico. *Gideon Adlon, Abigail Cowen, Christian Camargo* (R)

© Yellow Films / Courtesy Everett Collection

Supercool June 9

Lifelong friends Neil and Gilbert's undeniable bond gets pushed to its limits when Neil makes a wish that comes true. *Jake Short, Miles J. Harvey, Damon Wayans Jr.* (TV-MA)

epix

©Paramount/ Courtesy Everett Collection

The Golden Child June 2

A professional child-finder is recruited to rescue a mystical Tibetan boy from a shape-shifting villain. *Eddie Murphy, Charles Dance, Charlotte Lewis* (PG-13)

™ & © 1999 DreamWorks LLC. All Rights Reserved. Credit: Murray Close

Galaxy Quest June 2

Aliens, believing actors to be real heroes, enlist cast members of a sci-fi TV series to help save their people in this 1999 comedy. *Tim Allen, Sigourney Weaver, Alan Rickman* (PG)

©TriStar Pictures/ Courtesy Everett Collection

Bugsy June 9

New York gangster Bugsy Siegel goes Hollywood with a tan, a mistress and a mad vision of Las Vegas in this 1991 drama. *Warren Beatty, Annette Bening, Harvey Keitel* (R)

Credit: Macall Polay/HBO

The Time Traveler's Wife June 19

Season 1 of the drama series following the intricate, magical and time-hopping love story of Clare and Henry concludes. *Rose Leslie, Theo James, Desmin Borges* (TV-MA)

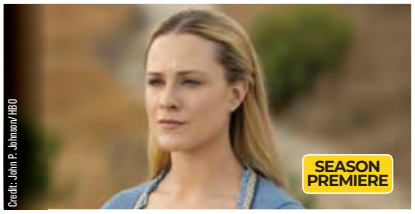

Credit: John P. Johnson/HBO

Westworld June 26

The sci-fi drama about the fate of sentient life on Earth returns for its fourth season. Ariana DeBose joins the cast as a recurring guest star. *Evan Rachel Wood, Thandiwe Newton, Ed Harris* (TV-MA)

© 2022 Showtime Networks Inc. All rights reserved. Credit: Hamish Hamilton/Showtime.

The First Lady June 19

This drama following memorable first ladies Eleanor Roosevelt, Betty Ford and Michelle Obama finishes its first season with "Victory Dance." *Gillian Anderson, Michelle Pfeiffer, Viola Davis* (TV-MA)

© 2021 SHOWTIME NETWORKS INC. All rights reserved. Credits: Shaniqwa Jarvis/SHOWTIME

The Chi June 26

Season 5 of the drama series delves deeply into the many joys and complications of Black love: relationships, children, career, community and self. *Jacob Latimore, Alex Hibbert, Yolonda Ross* (TV-MA)

© 2021 Starz Entertainment. Credit: Hilary Bronwyn Gayle

Gaslit June 12

The drama depicting the untold stories of the Watergate scandal wraps up with "Final Days," in which Martha struggles to keep her family together in the midst of her decline. *Julia Roberts, Sean Penn, Dan Stevens* (TV-MA)

© 2020 Starz Entertainment, LLC. Credit: Nick Briggs.

Becoming Elizabeth June 12

This historical drama series follows young Elizabeth Tudor, an orphaned teenager who became embroiled in the intrigue and sexual politics of the English court. *Alicia von Rittberg, Oliver Zetterström, Romola Garai* (TV-MA)

© 2022 Paramount Pictures. All rights reserved. Credit: Kimberley French.

The Lost City June 10

Reclusive romance novel writer Loretta Sage is kidnapped by a villain who believes the city from Loretta's latest work is real and will do whatever it takes to uncover the treasure that's mentioned in her novel. *Sandra Bullock, Channing Tatum, Daniel Radcliffe* (PG-13)

© 2021 EPIX Entertainment LLC. All Rights Reserved. Credit: Chris Large

Billy the Kid June 19

In "The Rampage," the Season 1 finale, it's the eve of the Lincoln County War, and Jesse and the gang are encouraged to ramp up their attacks on farmers who have signed up with Tunstall. *Tom Blyth, Daniel Webber, Vincent Walsh* (TV-MA)

SHOWING THIS MONTH

HBO

Across the Universe
The Baby (Season Finale)
Barry (Season Finale)
Blue Bayou
The Card Counter
Casa de Mi Padre
Chef
Daybreakers
Gentleman Jack (Season Finale)
Golden Arm
The Holiday
Irma Vep (New Series)
The Janes
My Boss's Daughter
Ondine
Sabotage
The Time Traveler's Wife (Season Finale)
Westworld (Season Premiere)

SHOWTIME

Basic Instinct
Bellator MMA: Mousasi vs. Eblen
Black Sheep
Boxing: Charlo vs. Sulecki
Boxing: Fulton vs. Roman
Cape Fear
The Chi (Season Premiere)
Couples Therapy (Season Finale)
The Disaster Artist
The First Lady (Season Finale)
Flatbush Misdemeanors (Season Premiere)
Hello I Must Be Going
I Love That for You (Season Finale)
Lady Bird
Lamb
Love Is Strange
Minority Report
Moon Manor
Norman: The Moderate Rise and Tragic Fall of a New York Fixer
An Officer and a Gentleman
Pulp Fiction
Shooter
Soapdish
Spotlights: A Showtime Short Film Series
Still Alice
Stillwater
Vice (Season Finale)
Vox Lux

STARZ

American Reunion
Becoming Elizabeth (New Series)
Destroyer
Dreambuilders
Gaslit (Series Finale)
A Haunted House 2
Knocked Up
Overdrive
P-Valley (Season Premiere)
Supercool
To Decadence With Love, Thanks for Everything!
Who Is Ghislaine Maxwell? (New Series)
Witch Hunt
Workhorse Queen

EPIX

Along Came a Spider
Billy the Kid (Season Finale)
Black Rain
The Brady Bunch Movie
Bugsy
Clifford the Big Red Dog
Galaxy Quest
The Golden Child
Hamburger Hill
Jackass Presents: Bad Grandpa
Kiss the Girls
The Lost City
Sleepy Hollow
The Terminal
Turbulence
Virtuosity
White Men Can't Jump
World War Z
Yours, Mine & Ours

How To Contact A Network

Next time a network changes a show on you, doesn't air that movie you want to see, yanks your favorite series or does something that you think deserves some kudos, use this reference section to tell them what you think! The best way to reach a network these days is online via their "Contact Us" page (look at the bottom of their website for a link) and/or through the network's social media channels like Facebook and Twitter. Just as a reminder, email addresses contain the @ in the address, for example: general@network.com. Hope this helps!

A

A&E
235 E. 45th St.
New York, NY 10017
212-210-1400
aetv.com
aetn.zendesk.com/hc/en-us

ABC
500 S. Buena Vista St.
Burbank, CA 91521
818-460-7477
abc.com
abc.go.com/feedback

AMC
11 Penn Plaza, 15th Floor
New York, NY 10001
646-273-7105
amc.com
amccustomerservice@amcnetworks.com
amcnetworks.com/contact-us/

American Heroes Channel
9721 Sherrill Blvd.
Knoxville, TN 37932
240-662-2000
ahctv.com

Animal Planet
9721 Sherrill Blvd.
Knoxville, TN 37932
240-662-2000
animalplanet.com

AXS TV
Until Aug. 30, 2022
8269 E. 23rd Ave., Suite 130
Denver, CO 80238

Effective Sept. 1, 2022
4600 S. Ulster St., Suite 600
Denver, CO 80237
axs.tv
viewer@axs.tv

B

BBC America
11 Penn Plaza
New York, NY 10001
212-324-8500
bbcamerica.com

BET
Viewer Relations
1515 Broadway
New York, NY 10036
bet.com
bet.com/contact-us.html

Bravo
Bravo Viewer Relations
3000 W. Alameda Ave.
Suite 250
Burbank, CA 91523
212-664-4444
bravotv.com

C

C-SPAN
400 N. Capitol St. NW
Suite 650
Washington, DC 20001
202-737-3220
c-span.org
c-span.org/about/contactUs/

Cartoon Network
1050 Techwood Drive
Atlanta, GA 30318
cartoonnetwork.com
cartoonnetwork.zendesk.com

CBS
524 W. 57th St.
New York, NY 10019
212-975-3247
cbs.com
audienceservices.cbs.com/feedback/feedback.htm

CBS Sports Network
555 W. 57th St.
New York, NY 10019
212-975-3247
cbssportsnetwork.com

Cinemax
HBO Consumer Affairs
30 Hudson Yards, 45th Floor
New York, NY 10001
212-512-1000
cinemax.com
general@hbo.com

CMT
330 Commerce St.
Nashville, TN 37201
615-335-8400
cmt.com
viewerservices@cmt.com

CNBC
900 Sylvan Ave.
Englewood Cliffs, NJ 07632
201-735-2622
cnbc.com

Comedy Central
345 Hudson St, 8th Floor
New York, NY 10014
cc.com
help@cc.com

The CW
3300 W. Olive Ave.
Burbank, CA 91505
818-977-2500
cwtv.com
feedback@cwtv.com

D

Destination America
9721 Sherrill Blvd.
Knoxville, TN 37932
240-662-2000
destinationamerica.com

Discovery Channel
9721 Sherrill Blvd.
Knoxville, TN 37932
240-662-2000
discovery.com

Discovery Family Channel
9721 Sherrill Blvd.
Knoxville, TN 37932
240-662-2000
discoveryfamilychannel.com

Disney Channel
500 S. Buena Vista St.
Burbank, CA 91521
818-460-7477
disneynow.com
http://disneynow.go.com/feedback

E

E!
5750 Wilshire Blvd.
Los Angeles, CA 90036
212-664-4444
eonline.com
appsupport@eentertainment.com

ESPN
ESPN Plaza
Bristol, CT 06010
860-766-2000
espn.com

F

Food Network
75 Ninth Ave.
New York, NY 10011
foodnetwork.com

FOX
FOX Broadcasting
P.O. Box 900
Beverly Hills, CA 90213
310-369-3066
fox.com
askfox@foxinc.com

Fox News Channel
Viewer Services
1211 Avenue of the Americas
New York, NY 10036
888-369-4762
foxnews.com
yourcomments@foxnews.com

FOX Sports
10201 W. Pico Blvd.
Los Angeles, CA 90064
foxsports.com
foxsports@fox.com

Freeform
3800 Alameda Ave.
Burbank, CA 91505
818-460-7477
freeform.com
freeform.go.com/feedback

FX
10201 W. Pico Blvd.
Bldg. 103
Los Angeles, CA 90064
310-369-1000
fxnetworks.com

FYI
235 E. 45th St.
New York, NY 10017
212-210-1400
fyi.tv

G

GAC Family
2001 Beach St., Suite 201
Fort Worth, TX 76103
855-701-2804
gacfamily.com

Golf Channel
7580 Golf Channel Drive
Orlando, FL 32819
407-355-4653
golfchannel.com

GSN
2150 Colorado Ave.
Santa Monica, CA 90404
310-255-6800
gsntv.com
tvhelp@gsn.com

H

Hallmark Channel
Viewer Services
12700 Ventura Blvd.
Studio City, CA 91604
888-390-7474
hallmarkchannel.com
viewers@crownmedia.com

HBO
HBO Consumer Affairs
30 Hudson Yards, 45th Floor
New York, NY 10001
212-512-1000
hbo.com
general@hbo.com

HDNet Movies
Until Aug. 30, 2022
8269 E. 23rd Ave., Suite 130
Denver, CO 80238

Effective Sept. 1, 2022
4600 S. Ulster St., Suite 600
Denver, CO 80237
hdnetmovies.com

HGTV
9721 Sherrill Blvd.
Knoxville, TN 37932
240-662-2000
hgtv.com

History
235 E. 45th St.
New York, NY 10017
212-210-1400
history.com
support@history.zendesk.com

I

IFC
11 Penn Plaza
New York, NY 10001
212-324-8500
ifc.com

Not all services are available in all areas.

Investigation Discovery
9721 Sherrill Blvd.
Knoxville, TN 37932
240-662-2000
investigationdiscovery.com

ION Television
2870 Peachtree Road
Suite 334
Atlanta, GA 30305
770-672-6500
iontelevision.com
info@iontelevision.com

L

Lifetime
235 E. 45th St.
New York, NY 10017
212-424-7122
mylifetime.com
viewer.relations@aenetworks.com

Logo
Viewer Relations
1515 Broadway
New York, NY 10036
212-258-6000
logotv.com

M

Magnolia Network
9721 Sherrill Blvd.
Knoxville, TN 37932
magnolia.com/watch

MeTV
26 N. Halsted St.
Chicago, IL 60661
312-705-2600
metv.com
metv.com/contact/

MLB Network
One MLB Network Plaza
Secaucus, NJ 07094
201-520-6400
mlb.com/network
mlbnviewerfeedback@mlb.com

MotorTrend Network
9721 Sherrill Blvd.
Knoxville, TN 37932
240-662-2000
watch.motortrend.com

MSNBC
30 Rockefeller Plaza
New York, NY 10112
212-664-4444
msnbc.com

MTV
c/o MTV Studios
1515 Broadway
New York, NY 10036
mtv.com

N

Nat Geo Wild
1145 17th St. NW
Washington, DC 20036
nationalgeographic.com/tv

National Geographic
1145 17th St. NW
Washington, DC 20036
nationalgeographic.com/tv

NBC
30 Rockefeller Plaza
New York, NY 10112
212-664-4444
nbc.com
nbc.com/contact/general

NBC Sports
30 Rockefeller Plaza
New York, NY 10112
212-664-4444
nbcsports.com
nbc.com/contact/general

NewsNation
2501 W. Bradley Place
Chicago, IL 60618-4718
773-528-2311
newsnationnow.com
programming@newsnationnow.com

Nickelodeon
1515 Broadway, 44th Floor
New York, NY 10036
nick.com

O

Outdoor Channel
1000 Chopper Circle
Denver, CO 80204
outdoorchannel.com

Ovation
11390 W. Olympic Blvd.
Suite 350
Los Angeles, CA 90064
310-430-7588
programming@ovationtv.com

OWN
9721 Sherrill Blvd.
Knoxville, TN 37932
240-662-2000
oprah.com/own

Oxygen
30 Rockefeller Plaza
New York, NY 10112
oxygen.com
O2.Online@nbcuni.com

P

Paramount Network
Viewer Relations
1515 Broadway
New York, NY 10036
paramountnetwork.com

PBS
1225 S. Clark St.
Arlington, VA 22202
703-739-5000
pbs.org
viewer@pbs.org

Pop
1800 N. Highland Ave.
Los Angeles, CA 90028
323-856-4000

R

REELZ Channel
1776 Montaño Road NW
Village of Los Ranchos, NM
87107
reelz.com
info@reelz.com

S

Science
9721 Sherrill Blvd.
Knoxville, TN 37932
240-662-2000
sciencechannel.com

Showtime
1633 Broadway
New York, NY 10019
877-474-6984
sho.com
showtime.com/#/help-center/contact

Starz
8900 Liberty Circle
Englewood, CO 80112
855-247-9175
970-438-2789
starz.com
help@starz.com

Starz Encore
8900 Liberty Circle
Englewood, CO 80112
855-247-9175
starz.com
help@starz.com

SundanceTV
11 Penn Plaza, 19th Floor
New York, NY 10001
sundance.tv
feedback@sundance.tv

Syfy
30 Rockefeller Plaza
New York, NY 10112
212-664-4453
syfy.com
feedback@syfy.com

T

TBS
1010 Techwood Drive NW
Atlanta, GA 30318
tbs.com
support@tbstnt.mail.helpshift.com

TCM
1050 Techwood Drive NW
Atlanta, GA 30318
404-885-5535
tcm.com
tcmdigitalhelp.zendesk.com

Telemundo
2350 NW 117th Place
Miami, FL 33182
telemundo.com
telemundocenter_comments@nbcuni.com

Tennis Channel
2850 Ocean Park Blvd.
Suite 150
Santa Monica, CA 90405
tennischannel.com
viewerresponse@tennischannel.com

TLC
9721 Sherrill Blvd.
Knoxville, TN 37932
240-662-2000
tlc.com
discovery.custhelp.com

TMC
1633 Broadway
New York, NY 10019
212-708-1600
sho.com/the-movie-channel

TNT
1010 Techwood Drive NW
Atlanta, GA 30318
tntdrama.com
support@tbstnt.mail.helpshift.com

Travel Channel
5425 Wisconsin Ave.
Suite 500
Chevy Chase, MD 20815
travelchannel.com

truTV
One Time Warner Center
New York, NY 10019-6038
404-575-5577
trutv.com
trutvproducts@turner.com

TV Land
Viewer Relations
1515 Broadway
New York, NY 10036
212-846-2550
tvland.com

U

UPtv
Community Affairs
2077 Convention Center
Concourse, Suite 300
Atlanta, GA 30337
770-692-4533
uptv.com
uptv.com/contact/
viewerservices@UPTV.com

USA Network
30 Rockefeller Plaza
21st Floor
New York, NY 10112
212-664-4444
usanetwork.com

V

VH1
Viewer Relations
1515 Broadway
New York, NY 10036
212-258-6000
vh1.com

VICE
235 E. 45th St.
New York, NY 10017
vicetv.com
info@viceland.com

W

WE tv
11 Penn Plaza, 20th Floor
New York, NY 10001
212-324-8500
wetv.com

The Weather Channel
300 Interstate North Parkway
Atlanta, GA 30339
770-226-0000

***Please Note: We are NOT DISH**

If Your OnDISH Guide Does Not Arrive: CALL US: 1-888-333-5388

OnDISH Magazine
9275 N. 49th Street, Suite 100
Brown Deer, WI 53223-1495
dishletters@ntvbmedia.com
ondishmag.com

To report a change in address, cancel your magazine or change any DISH services, you need to contact DISH at: mydish.com or call 1-800-333-DISH (3474)

Not all services are available in all areas.

America's Top 120 | 190 + Channels

A&E HD	118
AMC HD	131
Animal Planet HD	184
AXS TV HD	167
BabyFirstTV SAP	823
Beauty iQ	73
Believers' Voice of Victory Network	265
BOUNCE	359
Bravo HD	129
BUZZR	245
BYUTV	9403
Cartoon Network (E) HD SAP	176
Cartoon Network (W)	177
CGTN Español	884
CGTNN	279
Christian Television Network	267
CMT HD	166
CNBC HD	208
CNN HD SAP	200
Comedy Central HD	107
Comet HD Only	289
The Cowboy Channel	232
Cozi	253
CRAFT	221
C-SPAN SAP	210
C-SPAN2	211
Daystar	263
DEAL	95
Discovery Channel HD	182
DISH Multi-Channel View	100
DISH Music Channels	923-946
DISH Studio HD	102
Disney Channel (E) HD	172
Disney Channel (W)	173
E! Entertainment Television HD	114
Enlace	9411
EPIC	85
ESPN HD	140
ESPN2 HD	143
ESPNEWS HD	142
ESPNU HD	141
ESPN Alternate	144-145
EVINE Live	134
EWTN	261
Faith USA	269
Family Entertainment TV	82
FM	243
FMC	387
Folk TV	218
Food Network HD	110
FOX Business HD	206
FOX News Channel HD	205
FOX Sports 1 HD	150
Freeform HD	180
Free Speech TV (FSTV)	9415
Fuse HD	164
FX HD SAP	136
FXX HD	125
GAC Living	248
Gem Shopping Network	229
getTV	373
GRIT HD	217
Heroes & Icons	293
HGTV HD	112
Hillsong Channel	258
History HD	120
HITN	843
HLN	202
Hopper Insider	103
HSN HD	74
HSN2	226
IFC HD	133
Impact Network	268
In Country Television	230
INSP	259
Investigation Discovery HD	192
ION	250
Jewelry Television	83/227
Justice Central	240
Kids & Teens Television (KTV)	264
LAFF TV	237
Lifetime HD SAP	108
Link TV	9410
Local Channels HD (ABC, CBS, FOX, NBC)	2-70
Mercury TV (MALL)	86/220
MeTV[2]	247
MLB Extra Innings	565
MotorTrend Network HD	246
MSNBC HD	209
MTV HD	160
MTV Live HD	369
MTV2	161
NASA	286
National Geographic	197
Newsmax HD	216
NewsNation HD	239
NEWSY	283
NHL Center Ice	475
Nick/Nick at Nite (E) HD SAP	170
Nick/Nick at Nite (W)	171
On Demand Guide	500
Paramount Network HD	241
Pop	117
Pursuit	393
QVC HD SAP	137
QVC2 HD	255
Real	94/223
RECTV	284
REELZChannel HD SAP	299
Sale SAP	225
Shepherd's Chapel Network	256
SiriusXM	99
SiriusXM	6002-6096
SonLife Broadcasting SAP	257
Syfy HD	122
TBN	260
TBS HD SAP	139
3 Angels Broadcasting Network	9393
TLC HD	183
TNT HD SAP	138
Travel Channel HD	196
truTV HD	242
TV Games Network	399
TV Land HD	106
TVG2	398
USA HD SAP	105
V-ME HD	881
VH1 HD	162
WE tv HD	128
The Weather Channel HD	214
WeatherNation HD	215
YouTV	228
Z Living HD Only	191

America's Top 120 PLUS 190 + Channels

AT 120 Plus includes most networks from AT 120, plus these additional channels:

Big Ten Network HD	405
Big Ten Network HD	410
FOX Sports 2 HD	149
Longhorn Network HD[1]	407
NFL Network HD	154
Pac-12 Network HD	406
Pac-12 Network HD	409
SEC Network HD	404
SEC Network HD	408
Tennis Channel HD	400
World Fishing Network	394

KEY:

HD = Channels broadcast in SD and HD unless noted as (HD only)

= Available on all Hopper, Joey, and Wally receivers. Select the "+" icon to expand all channels.

SAP = Second Audio Program (Spanish)

1 = Only in HD for live events

2 = MeTV channel numbers vary depending on local market

SiriusXM Satellite Radio

POP		
Sirius Hits 1	99-2	6002
'50s on 5	99-5	6005
'60s on 6	99-6	6006
'70s on 7	99-7	6007
'80s on 8	99-8	6008
'90s on 9	99-9	6009
Coffee House	99-14	6014
The Pulse	99-15	6015
The Blend	99-16	6016
The Beatles	99-18	6018
ROCK		
Elvis Radio	99-19	6019
E Street Radio	99-20	6020
Underground Garage	99-21	6021
Pearl Jam Radio	99-22	6022
The Grateful Dead	99-23	6023
Radio Margaritaville	99-24	6024
Classic Rewind	99-25	6025
Classic Vinyl	99-26	6026
Deep Tracks	99-27	6027
Spectrum	99-28	6028
Jam On	99-29	6029
The Loft	99-30	6030
The Bridge	99-32	6032
1st Wave	99-33	6033
Lithium	99-34	6034
Sirius XMU	99-35	6035
Alt Nation	99-36	6036
Octane	99-37	6037
Boneyard	99-38	6038
Hair Nation	99-39	6039
Liquid Metal	99-40	6040
Faction	99-41	6041
The Joint	99-42	6042
HIP-HOP/R&B		
Starting On Channel ...	99-45	6045
DANCE/ELECTRONIC		
Starting On Channel ...	99-53	6053
COUNTRY		
The Highway	99-56	6056
Y2Kountry	99-57	6057
Prime Country	99-58	6058
Willie's Roadhouse	99-59	6059
Outlaw Country	99-60	6060
Bluegrass Junction	99-62	6062
CHRISTIAN		
Starting On Channel ...	99-63	6063
JAZZ/STANDARDS		
Starting On Channel ...	99-66	6066
CLASSICAL		
Starting On Channel ...	99-74	6074
LATIN/WORLD		
Viva	99-91	6091
Aguila	99-94	6094
Caliente	99-95	6095

PLUS SO MANY MORE!

Programming subject to change.

America's Top 200 | 240 + Channels

A&E HD	118
AMC HD	131
Animal Planet HD	184
AXS TV HD	167
BabyFirstTV SAP	823
BBC America HD	135
Beauty iQ	73
Believers' Voice of Victory Network	265
BET	124
Big Ten Network HD	405
Big Ten Network HD	410
Boomerang SAP	175
BOUNCE	359
Bravo HD	129
BUZZR	245
BYUTV	9403
Cartoon Network (E) HD SAP	176
Cartoon Network (W)	177
CBS Sports Network HD	158
CGTN Español	884
CGTNN	279
Christian Television Network	267
CMT HD	166
CNBC HD	208
CNN HD SAP	200
Comedy Central HD	107
Comet HD Only	289
Cooking Channel HD	113
The Cowboy Channel	232
Cozi	253
CRAFT	221
C-SPAN SAP	210
C-SPAN2	211
Daystar	263
DEAL	95
Discovery Channel HD	182
Discovery Family HD	179
DISH Multi-Channel View	100
DISH Music Channels	923-946
DISH Studio HD	102
Disney Channel (E) HD	172
Disney Channel (W)	173
Disney Junior	168
Disney XD SAP	174
DPLCL	270/827
E! Entertainment Television HD	114
Enlace	9411
EPIC	85
ESPN HD	140
ESPN2 HD	143
ESPNEWS HD	142
ESPNU HD	141
ESPN Alternate	144-145
Estrella TV	852
EVINE Live	134
EWTN	261
Faith USA	269
Family Entertainment TV	82
FM	243
FMC	387
Folk TV	218
Food Network HD	110
FOX Business HD	206
FOX News Channel HD	205
FOX Sports 1 HD	150
FOX Sports 2 HD	149
Freeform HD	180
Free Speech TV (FSTV)	9415
Fuse HD	164
FX HD SAP	136
FXX HD	125
FYI HD	119
GAC Living	248
Galavision HD	273/833
Game Show Network HD	116
Gem Shopping Network	229
getTV	373
Golf Channel HD	401
GRIT HD	217
Hallmark Channel HD	185
Hallmark Drama	186
Hallmark Movies & Mysteries HD	187
Heroes & Icons	293
HGTV HD	112
Hillsong Channel	258
History HD	120
HITN	843
HLN	202
Hopper Insider	103
HSN HD	74
HSN2	226
IFC HD	133
Impact Network	268
In Country Television	230
INSP	259
Investigation Discovery HD	192
ION	250
Jewelry Television	83/227
Justice Central	240
Kids & Teens Television (KTV)	264
LAFF TV	237
Lifetime HD SAP	108
Link TV	9410
LMN HD	109
Local Channels HD (ABC, CBS, FOX, NBC)	2-70
Longhorn Network HD[1]	407
Magnolia Network HD	111
Mercury TV (MALL)	86/220
MeTV[2]	247
MLB Extra Innings	565
MLB Network HD	152/478
MotorTrend Network HD	246
MSNBC HD	209
MTV HD	160
MTV Live HD	369
MTV2	161
NASA	286
Nat Geo WILD HD	190
National Geographic	197
NBA TV HD SAP	156
Newsmax HD	216
NewsNation HD	239
NEWSY	283
NFL Network HD	154
NHL Center Ice	475
NHL Network HD	157
Nick Jr.	169
Nick/Nick at Nite (E) HD SAP	170
Nick/Nick at Nite (W)	171
Olympic Channel	389
On Demand Guide	500
Outdoor Channel HD	396
OWN HD	189
Oxygen	127
Pac-12 Network HD	406
Pac-12 Network HD	409
Paramount Network HD	241
Pop	117
Pursuit	393
QVC HD SAP	137
QVC2 HD	255
Real	94/223
RECTV	284
REELZChannel HD SAP	299
RFD-TV HD	231
Sale SAP	225
Science HD	193
SEC Network HD	404
SEC Network HD	408
Shepherd's Chapel Network	256
SiriusXM	99
SiriusXM	6002-6096
SonLife Broadcasting SAP	257
SundanceTV HD	126
Syfy HD	122
TBN	260
TBS HD SAP	139
TCM HD SAP	132
TeenNick	181
Tennis Channel HD	400
3 Angels Broadcasting Network	9393
TLC HD	183
TNT HD SAP	138
Travel Channel HD	196
truTV HD	242
TV Games Network	399
TV Land HD	106
TVG2	398
UniMas HD	271/830
Univision (E) HD	270/827
Univision (W)	828
Univision Deportes HD	397/856
UPtv	188
USA HD SAP	105
V-ME HD	881
VH1 HD	162
VICE HD	121
WE tv HD	128
The Weather Channel HD	214
WeatherNation HD	215
World Fishing Network	394
YouTV	228
Z Living HD Only	191

To view channels broadcast in HD, you need an HD TV, a DISH HD receiver, and a DISH HD add-on package. Programming subject to change.

Purple = Additional channels from America's Top 200

America's Top 250 | 290 + Channels

A&E HD	118
AMC HD	131
American Heroes Channel HD	195
Animal Planet HD	184
AXS TV HD	167
BabyFirstTV SAP	823
BBC America HD	135
Beauty iQ	73
beIN SPORTS HD SAP	392/781
beIN Sports in Espanol HD SAP	873
Believers' Voice of Victory Network	265
BET HD	124
BET Her HD Only	251
Big Ten Network HD	405
Big Ten Network HD	410
TheBlaze	212
Bloomberg Television HD	203
Boomerang SAP	175
BOUNCE	359
Bravo HD	129
BUZZR	245
BYUTV	9403
Cartoon Network (E) HD SAP	176
Cartoon Network (W)	177
CBS Sports Network HD	158
CGTN Español	884
CGTNN	279
Christian Television Network	267
CMT HD	166
CNBC HD	208
CNN HD SAP	200
Comedy Central HD	107
Comet HD Only	289
Cooking Channel HD	113
The Cowboy Channel	232
Cozi	253
CRAFT	221
C-SPAN SAP	210
C-SPAN2	211
Daystar	263
DEAL	95
Destination America HD	194
Discovery Channel HD	182
Discovery Family HD	179
DISH Multi-Channel View	100
DISH Music Channels	923-946
DISH Studio HD	102
Disney Channel (E) HD	172
Disney Channel (W)	173
Disney Junior	168
Disney XD SAP	174
DPLCL	270/827
E! Entertainment TV HD	114
Enlace	9411
EPIC	85
EPIX Drive-In	292
ESPN HD	140
ESPN2 HD	143
ESPNEWS HD	142
ESPNU HD	141
ESPN Alternate	144-145
Estrella TV	852
EVINE Live	134
EWTN	261
Faith USA	269
Family Entertainment TV	82
FM	243
FMC	387
Folk TV	218
Food Network HD	110
FOX Business HD	206
FOX News Channel HD	205
FOX Sports 1 HD	150
FOX Sports 2 HD	149
Freeform HD	180
Free Speech TV (FSTV)	9415
Fuse HD	164
Fusion	244
FX HD SAP	136
FXM HD	384
FXX HD	125
FYI HD	119
GAC Family HD	165
GAC Living	248
Galavision HD	273/833
Game Show Network HD	116
Gem Shopping Network	229
getTV	373
Golf Channel HD	401
GRIT HD	217
Hallmark Channel HD	185
Hallmark Drama	186
Hallmark Movies & Mysteries HD	187
Heroes & Icons	293
HGTV HD	112
Hillsong Channel	258
History HD	120
HITN	843
HLN	202
Hopper Insider	103
HSN HD	74
HSN2	226
IFC HD	133
Impact Network	268
In Country Television	230
INSP	259
Investigation Discovery HD	192
ION	250
Jewelry Television	83/227
Justice Central	240
Kids & Teens Television (KTV)	264
LAFF TV	237
Lifetime HD SAP	108
Link TV	9410
LMN HD	109
Local Channels HD (ABC, CBS, FOX, NBC)	2-70
Logo HD	254
Longhorn Network HD[1]	407
Magnolia Network HD	111
Mercury TV (MALL)	86/220
MeTV[2]	247
MLB Extra Innings	565
MLB Network HD	152/478
MotorTrend Network HD	246
The Movie Channel (W) SAP	329
The Movie Channel Xtra (W)	330
MoviePlex	377
MSNBC HD	209
MTV HD	160
MTV Classic	163
MTV Live HD	369
MTV2	161
NASA	286
Nat Geo WILD HD	190
National Geographic	197
NBA TV HD SAP	156
NBC Universo HD	838
Newsmax HD	216
NewsNation HD	239
NEWSY	283
NFL Network HD	154
NHL Center Ice	475
NHL Network HD	157
Nick/Nick at Nite (E) HD SAP	170
Nick/Nick at Nite (W)	171
Nick Jr.	169
Nicktoons	178
Olympic Channel	389
On Demand Guide	500
Outdoor Channel HD	396
OWN HD	189
Oxygen	127
Pac-12 Network HD	406
Pac-12 Network HD	409
Paramount Network HD	241
Pop	117
Pursuit	393
QVC HD SAP	137
QVC2 HD	255
Real	94/223
RECTV	284
REELZChannel HD SAP	299
RFD-TV HD	231
Sale SAP	225
Science HD	193
SEC Network HD	404
SEC Network HD	408
Shepherd's Chapel Network	256
SiriusXM	99
SiriusXM	6002-6096
Smithsonian Channel HD	367
SonLife Broadcasting Network SAP	257
Sportsman Channel HD	395
STARZ Encore (W) SAP	341
STARZ Encore Action SAP	343
STARZ Encore Black	345
STARZ Encore Classic	346
STARZ Encore Family	347
STARZ Encore Suspense	344
STARZ Encore Westerns	342
SundanceTV HD	126
Syfy HD	122
TBN	260
TBS HD SAP	139
TCM HD SAP	132
TeenNick	181
Tennis Channel HD	400
3 Angels Broadcasting Network	9393
TLC HD	183
TNT HD SAP	138
Travel Channel HD	196
truTV HD	242
TV Games Network	399
TV Land HD	106
TVG2	398
UniMas HD	271/830
Univision (E) HD	270/827
Univision (W)	828
Univision Deportes HD	397/856
UPtv	188
USA HD SAP	105
V-ME HD	881
VH1 HD	162
VICE HD	121
WE tv HD	128
The Weather Channel HD	214
WeatherNation HD	215
World Fishing Network	394
YouTV	228
Z Living HD Only	191

KEY:

HD = Channels broadcast in SD and HD unless noted as (HD only)

= Available on all Hopper, Joey, and Wally receivers. Select the "+" icon to expand all channels.

SAP = Second Audio Program (Spanish)

1 = Only in HD for live events

2 = MeTV channel numbers vary depending on local market

Programming subject to change.

Additional Packages

Multi-Sport Pack

beIN SPORTS	392/871
beIN SPORTS en Español	873
Big Ten Network	405/410
FOX Sports 2	149
Longhorn Network	407
MLB Network	152
MLB Strike Zone	153
NBA TV	156
NFL Network	154
NFL RedZone	155
NHL Network	157
Outside TV	390
Pac-12 Network	406/409
SEC Network	404/408

Plus additional Regional Sports Networks

Requires subscription to AT120 PLUS or higher.

Regional Sports Networks*

Hopper, Wally, Joey	412
All other receivers	409-437

DISH Music Channels

All receivers	923-946

HBO

HBO (E)	310
HBO (W)	311
HBO 2	312
HBO Latino	313
HBO Signature	314
HBO Family	315

CINEMAX

Cinemax	307
5 Star Max	308
More Max	309

SHOWTIME

Showtime (E)	318
Showtime (W)	319
Showtime 2	320
SHOxBET	321
Showtime Extreme	322
Showtime Showcase	323
The Movie Channel (E)	327
The Movie Channel Xtra (E)	328
FLIX	333

STARZ

Starz Encore (E)	340
Starz (E)	350
Starz (W)	351
Starz Edge	352
Starz Cinema	353
Starz Comedy	354
Starz In Black	355
Starz Kids & Family	356

epix

EPIX Drive-In	292
EPIX 1	380
EPIX 2	381
EPIX Hits	382

STARZENCORE

Starz Encore (W)	341
Starz Encore Westerns	342
Starz Encore Action	343
Starz Encore Suspense	344
Starz Encore Black	345
Starz Encore Classic	346
Starz Encore Family	347
MoviePlex	377

News Pack

BBC World News	281
TheBlaze	212
Bloomberg Television	203
CNBC	208
FOX Business	206
FOX News Channel	205
MSNBC	209
Weather Channel	214

Stars and Stripes Pack

American Heroes Channel	195
The Cowboy Channel	232
Crime & Investigation	249
Destination America	194
getTV	373
REELZChannel	299
Smithsonian Channel	367
Starz Encore Westerns	342

Outdoor Pack

Outdoor Channel	396
Outside TV	390
Sportsman Channel	395
World Fishing Network	394

DISH Movie Pack

Crime & Investigation	249
EPIX 1	380
EPIX 2	381
EPIX Hits	382
FXM	384
Hallmark Movies & Mysteries	187
HDNet Movies	130
IndiePlex	378
MGM	385
MoviePlex	377
PixL	388
RetroPlex	379
Sony Movie Channel	386
Starz Encore Suspense	344
Starz Kids & Family	356

Kids Pack

Animal Planet	184
Baby TV	824
Boomerang	175
Disney Channel (E)	172
Disney Channel (W)	173
Disney Junior	168
Disney XD	174
Nick Jr.	169
Nicktoons	178

National Action Pack

AXS TV	167
Crime & Investigation	249
ESPN	140
ESPN2	143
FOX Sports 1	150
Fuse	164
MotorTrend Network	246
TV Games Network	399
TVG2	398

Regional Action Pack

Big Ten Network	405/410
FOX Sports 2	149
Longhorn Network	407
Outside TV	390
Pac-12 Network	406/409
Regional Sports	412
SEC Network	404/408
World Fishing Network	394

Heartland Pack

Baby TV	824
The Cowboy Channel	232
Discovery Family	179
GAC Living	248
Game Show Network	116
Hallmark Channel	185
Hallmark Drama	186
Hallmark Movies & Mysteries	187
OWN	189
PixL	388
RFD-TV	231
UPtv	188

Variety Pack

BET	124
Bravo	129
Crime & Investigation	249
Freeform	180
Investigation Discovery	192
LMN	109

Latino Bonus Pack

beIN SPORTS en Español	873
Caracol TV	842
CBeebies	848
CNN en Español	859
Disney XD	174
ESPN Deportes	854
Estrella TV	852
FOROtv	847
FOX Deportes	855
Galavision	833
Telemundo	835
TL Novelas	837
UniMas	830
Univision (E)	827
Univision (W)	828
Univision Deportes	856

Plus Many More

International Packages

Arabic	Hindi
Bangla	Israeli
Bengali	Japanese
Brazilian	Kannada
Cantonese	Malayalam
Chinese	Marathi
Filipino	Polish
French	Portuguese
General International & Cricket	Punjabi
German	Taiwanese
Greek	Tamil
	Telugu
	Urdu

*Available with Multi-Sport Pack or a minimum of America's Top 120 Plus Package. Programming subject to change.

ALPHABETICAL CHANNEL DIRECTORY

A&E	118
Adult Guard Lock Support Channel	480
Adult Programming	488-499
Adult Showcase	490/499
AMC	131
American Heroes Channel AHC	195
Animal Planet APL	184
AT&T SportsNet Pittsburgh	428
AT&T SportsNet Rocky Mountain	414
AXS TV	167
BabyFirstTV	823
BabyTV	824
BBC America BBCA	135
Beauty iQ	73
beIN SPORTS	392/871
beIN SPORTS en Español	873
Believers' Voice of Victory Network	265
BET	124
BET Her	251
Big Ten Network	410/405
TheBlaze	212
Bloomberg Television	203
Boomerang	175
BOUNCE	359
Bravo	129
BUZZR	245
BYUTV	9403
Cartoon Network (E)	176
Cartoon Network (W)	177
CBS Sports Network	158
CGTN Español	884
CGTNN	279
Christian Television Network	267
Cinemax MAX	307
CMT	166
CNBC	208
CNN	200
Comedy Central COM	107
Comet	289
Cooking Channel COOK	113
The Cowboy Channel	232
Cozi	253
Crime & Investigation CIHD	249
C-SPAN	210
C-SPAN2	211
Daystar	263
Destination America	194
Discovery Channel DISC	182
Discovery Family DFC	179
DISH Shopping	123/220/221
DISH Studio	102
Disney Channel (E) DISN-E	172
Disney Channel (W)	173
Disney Junior	168
Disney XD	174
DOGTV	285
E! Entertainment Television	114
Enlace	9411
EPIX	380
EPIX2	381
EPIX Drive-In	292
EPIX Hits EPIXH	382
ESPN	140
ESPN2	143
ESPNEWS	142
ESPNU	141
EVINE Live	134
EWTN	261
Family Entertainment TV FETV	82
5 Star Max 5MAX	308
FLIX FLIX-E	333
FMC	387
Food Network FOOD	110
FOROtv	847
FOX Business	206
FOX News Channel FNC	205
FOX Sports 1 FS1	150
FOX Sports 2	149
Free Speech TV (FSTV)	9415
Freeform FREFM	180
Fuse	164
Fusion	244
FX	136
FXM	384
FXX	125
FYI	119
GAC Family	165
GAC Living	248
Galavision	273
Game Show Network GMSHW	116
Gem Shopping Network	229
getTV	373
Golf Channel GOLF	401
GRIT	217
Hallmark Channel HALL	185
Hallmark Drama HALLDR	186
Hallmark Movies & Mysteries HALLMV	187
HBO (E) HBO-E	310
HBO (W)	311
HBO 2 HBO2	312
HBO Family HBOF	315
HBO Latino	313
HBO Signature HBOS	314
HDNet Movies HDMOV	130
Heroes & Icons	293
HGTV	112
Hillsong Channel	258
History HIST	120
HLN	202
Hopper Insider	103
HSN	74
HSN2	226
IFC	133
In Country Television	230
IndiePlex	378
INSP	259
Investigation Discovery ID	192
ION	250
Jewelry Television	83/227
KTLA	233
KTV	264
KWGN	235
Laff TV LAFF	237
Lifetime LIFE	108
Link TV	9410
LMN	109
Logo	254
Longhorn Network	407
Magnolia Network MAGN	111
MeTV[2]	247
MGM MGMHD	385
MLB Network	152
MLB Network Strike Zone	153
More Max MMAX	309
MotorTrend Network MOTOR	246
The Movie Channel (E) TMC	327
The Movie Channel (W) TMC-W	329
The Movie Channel Xtra (E)	328
MoviePlex	377
MSNBC	209
MTV	160
MTV Classic	163
MTV2	161
Nat Geo WILD NGWLD	190
National Geographic NATGEO	197
NBA TV	156
NBC Universo	838
NBC Sports Bay Area	419
NBC Sports Chicago	429
NBC Sports Mid-Atlantic	424
New England Sports Network	434
NewsNation	239
NFL Network	154
NFL RedZone	155
NHL Center Ice	475
NHL Network	157
Nick/Nick at Nite (E)	170
Nick/Nick at Nite (W)	171
Nick Jr.	169
Nicktoons	178
Olympic Channel	389
On Demand Guide	500
Outdoor Channel OUTD	396
OWN: Oprah Winfrey Network	189
Oxygen OXYG	127
Pac-12 Network	409/406
Paramount Network PARMT	241
Pop	117
QVC	137
RECTV	284
REELZChannel	299
RetroPlex	379
RFD-TV	231
Root Sports Northwest	426
Sale	225
Science SCI	193
SEC Network	408/404
Shepherd's Chapel Network	256
Shorts	375
Showtime (E) SHO-E	318
Showtime (W)	319
Showtime 2 (E) SHO2	320
SHOxBET SHOBET	321
Showtime Extreme SHOX	322
Showtime Showcase (E) SHOS	323
Smithsonian Channel SMITH	367
Sony Movie Channel	386
Sportsman Channel	395
Starz (E) STARZ-E	350
Starz (W)	351
Starz Cinema (E) STRZCI	353
Starz Comedy STRZCO	354

Hopper Users
Get Your Sports List On Channel 412.

Starz Edge STRZED	352
Starz In Black	355
Starz Kids & Family	356
Starz Encore (E) ENCR-E	340
Starz Encore (W) ENCR-W	341
Starz Encore Action EACTN	343
Starz Encore Black EBLACK	345
Starz Encore Classic ECLASS	346
Starz Encore Family EFAMLY	347
Starz Encore Suspense ESUSP	344
Starz Encore Westerns EWESTN	342
SundanceTV SUND-E	126
Syfy	122
TBN	260
TBS	139
TCM	132
TeenNick	181
Tennis Channel	400
3 Angels Broadcasting Network	9393
TLC	183
TNT	138
Travel Channel TRVL	196
truTV TRU	242
TV Land TVLND	106
TVG2	398
UniMas	271
Univision (E)	270
Univision (W)	828
Univision Deportes	397
UPtv UP	188
USA	105
V-ME	881
VH1	162
VICE	121
WE tv WE	128
The Weather Channel	214
World Fishing Network	394
WPIX	234
WSBK	236
WWOR	8105
Z Living	191

Networks may not be available in all areas. See pages 220-223 for channel and package information.
Programming subject to change. [2] = MeTV channel numbers vary depending on local market.

73 Beauty iQ
74 HSN
82 Family Entertainment TV FETV
83 Jewelry Television
102 DISH Studio
103 Hopper Insider
105 USA
106 TV Land TVLND
107 Comedy Central COM
108 Lifetime LIFE
109 LMN
110 Food Network FOOD
111 Magnolia Network MAGN
112 HGTV
113 Cooking Channel COOK
114 E! Entertainment Television
116 Game Show Network GMSHW
117 Pop
118 A&E
119 FYI
120 History HIST
121 VICE
122 Syfy
123 DISH Shopping
124 BET
125 FXX
126 SundanceTV SUND-E
127 Oxygen OXYG
128 WE tv WE
129 Bravo
130 HDNet Movies HDMOV
131 AMC
132 TCM
133 IFC
134 EVINE Live
135 BBC America BBCA
136 FX
137 QVC
138 TNT
139 TBS
140 ESPN
141 ESPNU
142 ESPNEWS
143 ESPN2
149 FOX Sports 2
150 FOX Sports 1 FS1
152 MLB Network
153 MLB Network Strike Zone
154 NFL Network
155 NFL RedZone
156 NBA TV
157 NHL Network
158 CBS Sports Network
160 MTV
161 MTV2
162 VH1
163 MTV Classic
164 Fuse
165 GAC Family
166 CMT
167 AXS TV
168 Disney Junior
169 Nick Jr.
170 Nick/Nick at Nite (E)
171 Nick/Nick at Nite (W)
172 Disney Channel (E) DISN-E
173 Disney Channel (W)
174 Disney XD
175 Boomerang
176 Cartoon Network (E)
177 Cartoon Network (W)
178 Nicktoons
179 Discovery Family DFC
180 Freeform FREFM
181 TeenNick
182 Discovery Channel DISC
183 TLC
184 Animal Planet APL
185 Hallmark Channel HALL
186 Hallmark Drama HALLDR
187 Hallmark Movies & Mysteries HALLMV
188 UPtv UP
189 OWN: Oprah Winfrey Network
190 Nat Geo WILD NGWLD
191 Z Living
192 Investigation Discovery ID
193 Science SCI
194 Destination America
195 American Heroes Channel AHC
196 Travel Channel TRVL
197 National Geographic NATGEO
200 CNN
202 HLN
203 Bloomberg Television
205 FOX News Channel FNC
206 FOX Business
208 CNBC
209 MSNBC
210 C-SPAN
211 C-SPAN2
212 TheBlaze
214 The Weather Channel
217 GRIT
220 DISH Shopping
221 DISH Shopping
225 Sale
226 HSN2
227 Jewelry Television
229 Gem Shopping Network
230 In Country Television
231 RFD-TV
232 The Cowboy Channel
233 KTLA
234 WPIX
235 KWGN
236 WSBK
237 Laff TV LAFF
239 NewsNation
241 Paramount Network PARMT
242 truTV TRU
244 Fusion
245 BUZZR
246 MotorTrend Network MOTOR
247 MeTV[2]
248 GAC Living
249 Crime & Investigation CIHD
250 ION
251 BET Her
253 Cozi
254 Logo
256 Shepherd's Chapel Network
258 Hillsong Channel
259 INSP
260 TBN
261 EWTN
263 Daystar
264 KTV
265 Believers' Voice of Victory Network
267 Christian Television Network
270 Univision (E)
271 UniMas
273 Galavision
279 CGTNN
284 RECTV
285 DOGTV
289 Comet
292 EPIX Drive-In
293 Heroes & Icons
299 REELZChannel
307 Cinemax MAX
308 5 Star Max 5MAX
309 More Max MMAX
310 HBO (E) HBO-E
311 HBO (W)
312 HBO 2 HBO2
313 HBO Latino
314 HBO Signature HBOS
315 HBO Family HBOF
318 Showtime (E) SHO-E
319 Showtime (W)
320 Showtime 2 (E) SHO2
321 SHOxBET SHOBET
322 Showtime Extreme SHOX
323 Showtime Showcase (E) SHOS
327 The Movie Channel (E) TMC
328 The Movie Channel Xtra (E)
329 The Movie Channel (W)
333 FLIX FLIX-E
340 Starz Encore (E) ENCR-E
341 Starz Encore (W) ENCR-W
342 Starz Encore Westerns EWESTN
343 Starz Encore Action EACTN
344 Starz Encore Suspense ESUSP
345 Starz Encore Black EBLACK
346 Starz Encore Classic ECLASS
347 Starz Encore Family EFAMLY
350 Starz (E) STARZ-E
351 Starz (W)
352 Starz Edge STRZED
353 Starz Cinema (E) STRZCI
354 Starz Comedy STRZCO
355 Starz In Black
356 Starz Kids & Family
359 BOUNCE
367 Smithsonian Channel SMITH
373 getTV
375 Shorts
377 MoviePlex
378 IndiePlex
379 RetroPlex
380 EPIX
381 EPIX2
382 EPIX Hits EPIXH
384 FXM
385 MGM MGMHD
386 Sony Movie Channel
387 FMC
389 Olympic Channel
392 beIN SPORTS
394 World Fishing Network
395 Sportsman Channel
396 Outdoor Channel OUTD
397 Univision Deportes
398 TVG2
400 Tennis Channel
401 Golf Channel GOLF
404 SEC Network
405 Big Ten Network
406 PAC-12 Network
407 Longhorn Network
408 SEC Network
409 Pac-12 Network
410 Big Ten Network
414 AT&T SportsNet Rocky Mountain
419 NBC Sports Bay Area
424 NBC Sports Mid-Atlantic
426 Root Sports Northwest
428 AT&T SportsNet Pittsburgh
429 NBC Sports Chicago
434 New England Sports Network
475 NHL Center Ice
480 Adult Guard Lock Support Channel
488-499 Adult Programming
490/499 Adult Showcase
500 On Demand Guide
823 BabyFirstTV
824 BabyTV
828 Univision (W)
838 NBC Universo
847 FOROtv
873 beIN SPORTS en Español
881 V-ME
884 CGTNN Español
8105 WWOR
9393 3 Angels Broadcasting Network
9403 BYUTV
9410 Link TV
9411 Enlace
9415 Free Speech TV (FSTV)

Networks may not be available in all areas. See pages 220-223 for channel and package information.
Programming subject to change. [2] = MeTV channel numbers vary depending on local market.

SUDOKU CHALLENGE

By Linda Thistle

Difficulty This Month: ★ ★ ★

DIRECTIONS

Place a number in the empty boxes in such a way that each row across, each column down and each small 9-box square contains all of the numbers from one to nine.

★ Moderate
★★ Challenging
★★★ HOO BOY!

		4	6				7	
2				5				9
	6				2	1		
	5			8			2	
		2			6	7		
6			3					1
3					1	4		
		7		4			5	
	8		9					3

© 2022 King Features Synd., Inc.

WORD FIND

By Candice Sullivan

IN THIS ISSUE

(words to find in Bold)

American **Anthems**

Buried in **Barstow**

The American Presidency With Bill **Clinton**

Dancing With Myself

The Real Housewives of **Dubai**

Becoming **Elizabeth**

The Great **Giveback** With Melissa McCarthy and Jenna Perusich

After **Jackie**

Man vs Bee

Mathis Family Matters

The **Old Man**

The Great American **Recipe**

Dark **Winds**

M	B	G	Q	B	E	X	S	A	C	X
B	A	Q	R	E	C	I	P	E	E	K
L	R	N	R	I	H	X	G	H	C	C
T	S	Z	V	T	X	N	T	A	Y	A
H	T	H	A	S	I	E	B	K	J	N
D	O	M	W	C	B	E	C	E	A	T
U	W	V	N	A	V	E	C	R	C	H
B	U	A	Z	I	S	Z	E	D	K	E
A	D	I	G	W	I	N	D	S	I	M
I	L	O	L	D	M	A	N	Y	E	S
E	D	C	L	I	N	T	O	N	L	C

BOTH DIRECTIONS

By Julie K. Cohen

DIRECTIONS

Unscramble the letters to the right to form words. The words you unscramble will appear both across and down. We've given you clues to get you started.

EPER
POAS
RACE
NECO

	O		
O			

TV CROSSWORD

By Myles Mellor

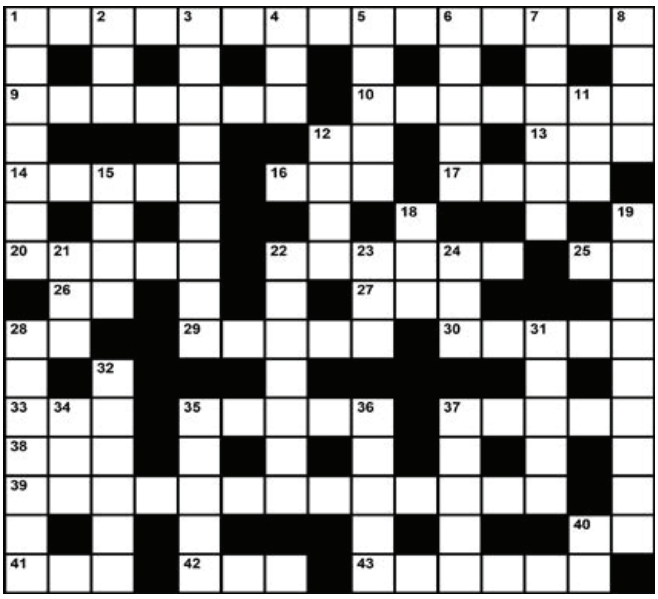

ACROSS

1 Lifetime movie starring Angie Harmon (3 words)

9 Follow passionately

10 Legal drama series starring Simone Missick, now being aired on OWN (2 words)

12 Mena's state (abbr.)

13 Well-known beer (abbr.)

14 Spike Lee's *She's* ___ *Have It*

16 Network running a new cooking contest, *The Great American Recipe*

17 Rafael Nadal ranking, e.g.

20 ___ *and Sensibility*

22 Well-received recent Broadway play about a roadside sandwich shop

25 Atlanta's state (abbr.)

26 Alongside

27 Order of corn

28 Brady or Mahomes (abbr.)

29 Jewel theft movie starring Gene Hackman

30 Coffee preference

33 Wrath

35 Microsoft cofounder

37 Setting for a new *Real Housewives* show in the Middle East, aired by Bravo

38 Refusals

39 He plays Thomas Shelby in *Peaky Blinders* (2 words)

40 Addition to a letter

41 "Way to go!"

42 ____ Movie & TV Awards

43 Sinatra's headgear

DOWN

1 Actor starring in *The Old Man* on FX, Jeff ____

2 Friend of Pooh

3 Alicia von Rittberg stars in this historical drama series about an English queen, *Becoming* _____

4 "The rocks"

5 Baylor University team name

6 Acting parts

7 *Survivor* teams

8 Garden invader

11 Soap bubble

12 Brother of Cain

15 *The Lehman Trilogy* is the favorite to win Best Play at the 2022 ___ Awards

18 Nabokov novel

19 New psychological thriller series on AMC based on the *Leaphorn & Chee* books (2 words)

21 *Chicago* lyricist

22 Former President hosting *The American Presidency* on History

23 Despite that

24 Tarzan creator's monogram

28 Former Detroit Red Wing Kyle ____

31 *Downton* ____

32 "You Don't Own Me" singer ____ Gore

34 Investor's return (abbr.)

35 Big name in fairy tales

36 Ellen Barkin played Janine ____ Cody in TNT's *Animal Kingdom*

37 Swindled

40 Sound system, briefly

Answers to all puzzles can be found on page 97.

Order now: Call **1-877-DISH PPV** (347-4778) or online at **mydish.com/wwe**

Time-Sensitive
PERIODICALS
Class Publication
Postmaster please deliver
by the 1st of the month

OD

Need Your Magazine Earlier?

SIGN UP FOR OUR DIGITAL ISSUE!

As a subscriber to *OnDISH Magazine*, you can get a **FREE EXPANDED DIGITAL ISSUE!**

- **Easy-to-read expanded 24-hour TV listings** (zoom in as close as you want)
- **Delivery (via email)** up to a week before the end of the month!
- **Search** movies, sports and specials content

HOW TO GET YOUR DIGITAL ISSUE:

1. Go to **ondishmag.com/all-access/**
2. Enter your name, address and email (to verify you are an existing subscriber)
3. Enjoy! Every month, we'll email you a special link to download your free expanded digital edition of *OnDISH Magazine.*

A

Abandon ★½ *Suspense* A detective discovers new facts regarding the disappearance of a collegian's boyfriend two years earlier. *Katie Holmes, Benjamin Bratt, Charlie Hunnam, Zooey Deschanel.* (PG-13, 1:39) '02 **ENCR-E 340 June 20** 7:11a, **ESUSP 344 June 17** 4:43a, 2:10p

Abducted on Air *Suspense* Kidnapped and held captive, a TV news reporter stages a dramatic escape – only to learn that she may still be in grave danger. *Perrey Reeves, Kim Shaw, Gord Rand, Kristin Booth.* (TV14, 2:00) '20 **LMN 109 June 16** 2p

Abducted: The Carlina White Story *Docudrama* Ann Pettway kidnaps an infant from a New York hospital and raises the child as her own daughter. *Aunjanue Ellis, Keke Palmer, Sherri Shepherd, Roger Cross.* (TVPG, 2:00) '12 **LMN 109 June 23** 6a

Abducted: The Mary Stauffer Story *Drama* A high school teacher and her daughter are held captive for 53 days by a former student. *Corina Akeson, Reese Alexander, Caroline Chan, Paralee Cook.* (TV14, 2:00) '19 **LMN 109 June 22** 6a

PREMIERE **Abduction Runs in the Family** *Suspense* Alyssa is a successful author who was kidnapped as a child before making a safe return seven years later. When her young daughter gets abducted from a local park, Alyssa must rely on her former captor – just released from prison – to help save her. *Jessica Morris, Sarah Navratil, Jason-Shane Scott, James Hyde.* (2:00) '21 **LIFE 108 June 5** 6p, **LMN 109 June 19** 2p; **22** 2p

Abilene Town ★★½ *Western* A saloon singer and her rival like a marshal who cleans up a drunken sheriff's cow town. *Randolph Scott, Ann Dvorak, Edgar Buchanan, Rhonda Fleming.* (2:00) '46 BW **FMC 387 June 5** 10:30a

Abominable ★★★ *Children's* Animated. After discovering a Yeti, three teens embark on an epic quest to reunite the magical creature with his family. But to do so, they must stay one step ahead of a financier and a zoologist who want to capture the beast for their own gain. *Voices of Chloe Bennet, Albert Tsai, Tenzing Norgay Trainor, Joseph Izzo.* (2:00) '19 **FX 136 June 10** 11:30a

The Abominable Dr. Phibes ★★★ *Horror* Living corpse Dr. Phibes visits his late wife's surgeons with rats, bats and other biblical plagues. *Vincent Price, Joseph Cotten, Terry-Thomas, Hugh Griffith.* (PG-13, 1:33) '71 **MGMHD 385 June 27** 9:55a

The Abominable Snowman of the Himalayas ★★½ *Horror* An adventurer and a botanist lead a Tibetan search for the legendary big-footed Yetis. *Forrest Tucker, Peter Cushing, Maureen Connell, Richard Wattis.* (1:30) '57 BW **FXM 384 June 6** 8:30a

About Last Night ★★★ *Romance-Comedy* Four Los Angeles singles experience undeniable chemistry and pair off to follow their attraction to its logical conclusion. Afterward, each new couple tries to make love last in the real world. *Kevin Hart, Michael Ealy, Regina Hall, Joy Bryant.* (R, 1:40) '14 **STARZ-E 350 June 3** 7:16p; **4** 8:24a, 3:03p; **8** 10:51p; **9** 11:45a; **16** 9p; **20** 10:06p; **21** 7:24a, **STRZCO 354 June 14** 4:40p; **18** 10:54a; **28** 11:19a, 9:35p

The Abyss ★★★ *Science Fiction* Oil-platform workers, including an estranged couple, and a Navy SEAL make a startling deep-sea discovery. *Ed Harris, Mary Elizabeth Mastrantonio, Michael Biehn, Leo Burmester.* (PG-13, 2:19) '89 **EACTN 343 June 12** 1:27p, 9p; **17** 10:52a, 9p; **23** 9:07a, 5:37p; **25** 2:17p, **ESUSP 344 June 7** 5:53a, 3:36p, 10:37p; **27** 6:36p; **28** 2:37p, **RPLEX 379 June 15** 7:06a, 2:51p

Accepted ★★ *Comedy* After trying and failing to get into college, a high-school senior and his friends fool parents and peers by creating their own university. *Justin Long, Jonah Hill, Blake Lively, Maria Thayer.* (PG-13, 1:33) '06 **MMAX 309 June 1** 7:38a; **7** 5:17a; **9** 2:24p; **12** 10:53p

The Accidental President *Documentary* Filmmaker James Fletcher examines the circumstances surrounding Donald Trump's rise to the presidency. (NR, 1:46) '20 **STRZCI 353 June 3** 1:36p; **8** 7:09p

The Accountant ★★½ *Suspense* A Treasury agent closes in on a brilliant freelance accountant who works for dangerous criminal organizations. *Ben Affleck, Anna Kendrick, J.K. Simmons, Jon Bernthal.* (3:00) '16 **PARMT 241 June 1** 10:30p; **2** 8p; **7** 11:30p; **8** 8p; **17** 11p; **18** 6p; **26** 3p, 9p

The Accused ★★★ *Drama* Raped in a bar, a woman hires a prosecutor who goes after the patrons who encouraged her attackers. *Kelly McGillis, Jodie Foster, Bernie Coulson, Leo Rossi.* (1:55) '88 **EPIX 380 June 30** 10p

PREMIERE **Across the Universe** ★★½ *Musical* Songs by the Beatles illustrate a tale of two star-crossed lovers swept up by the 1960s counterculture and the anti-war movement. *Evan Rachel Wood, Jim Sturgess, Joe Anderson, Dana Fuchs.* (PG-13, 2:11) '07 **HBO-E 310 June 5** 8:55a; **10** 9:30a; **23** 12:50p, **HBOS 314 June 3** 8:50a; **12** 4:50p; **18** 8p; **27** 12:40p

Across the Wide Missouri ★★½ *Adventure* Trappers enter the uncharted lands of the Blackfoot Indians in their search for prized beaver pelts. *Clark Gable, Ricardo Montalban, John Hodiak, Adolphe Menjou.* (1:21) '51 **RPLEX 379 June 20** 8:42a

Act of Valor ★★ *Action* During a mission to rescue a kidnapped CIA agent, Navy SEALs uncover a worldwide terrorist plot against the U.S. *Roselyn Sánchez, Jason Cottle, Alex Veadov, Nestor Serrano.* (R, 1:49) '12 **EACTN 343 June 3** 5:28p; **9** 4:36p; **14** 11:12a, 10:17p, **ESUSP 344 June 6** 1:25p; **19** 10:50a, **IPLEX 378 June 17** 5:51a; **22** 10:38p

Action Point ★½ *Comedy* D.C. is the crackpot owner of a low-rent amusement park where the rides are designed with minimum safety for maximum fun. When a corporate mega-park opens nearby, D.C. and his loony crew of misfits must pull out all the stops to try and save the day. *Johnny Knoxville, Chris Pontius, Dan Bakkedahl, Matt Schulze.* (2:00) '18 **FX 136 June 14** 10:30a; **15** 7a; **24** 10a

Adam *Drama* A frustrated quadriplegic gets a new lease on life when he befriends a compassionate nurse. *Aaron Paul, Lena Olin, Michael Weston, Shannon Lucio.* (1:45) '20 **IPLEX 378 June 5** 10:34p

The Addams Family 2 ★½ *Children's* Animated. Hoping to get closer as a family, Gomez, Morticia and the rest of the Addams clan embark on an adventurous road trip in a hideous and humongous camper. *Voices of Oscar Isaac, Charlize Theron, Chloë Grace Moretz, Bill Hader.* (1:35) '21 **EPIX 380 June 5** 10a; **10** 8:30p; **24** 5:10p, **EPIX2 381 June 15** 9:55p; **16** 10:55a; **30** 8p

Addicted ★½ *Drama* A successful businesswoman puts her family, career and life on the line to satisfy her addiction to sex. *Sharon Leal, Boris Kodjoe, Tasha Smith, Tyson Beckford.* (1:50) '14 **EPIX2 381 June 6** 8:10a; **23** 5:15a

Admission ★★½ *Comedy-Drama* A driven Princeton University admissions officer thinks that a precocious applicant from an experimental high school may be the son she gave up for adoption. *Tina Fey, Paul Rudd, Michael Sheen, Wallace Shawn.* (PG-13, 1:57) '13 **HBO2 312 June 1** 10:35a; **7** 5:10p; **10** 11:25p; **15** 9p; **30** 1:30p, **HBOF 315 June 11** 7p; **22** 10:31p; **28** 9:05p

Adopt a Highway *Drama* When an ex-convict finds an abandoned baby in a dumpster, he gains a new lease on life, deciding to dedicate himself to making sure the child has a good life. *Ethan Hawke, Chris Sullivan, Christopher Heyerdahl, Elaine Hendrix.* (1:24) '19 **IPLEX 378 June 5** 4:10p; **30** 8:51a

PREMIERE **Adore** ★★ *Drama* Two lifelong best friends each begin a steamy affair with the other's son, but trouble begins to brew when one of the two young men desires a lover his own age. *Robin Wright, Naomi Watts, Ben Mendelsohn, Xavier Samuel.* (1:54) '13 **IPLEX 378 June 11** 1:45p, 10:48p; **16** 5:38a; **28** 9p

Adventureland ★★★ *Comedy-Drama* A college grad takes a lowly job at an amusement park after his parents refuse to fund his long-anticipated trip to Europe. *Jesse Eisenberg, Kristen Stewart, Martin Starr, Kristen Wiig.* (R, 1:46) '09 **5MAX 308 June 10** 5:13p; **18** 10:24p; **23** 12:15p; **26** 7:13p; **29** 2:07p, **MAX 307 June 3** 8:32a; **7** 3:36p; **21** 9:41p

Adventures in Babysitting *Children's* Two teenage baby sitters and a group of children spend a wild night in the big city. *Sabrina Carpenter, Sofia Carson, Nikki Hahn, Mallory James Mahoney.* (NR, 1:30) '16 **DISN-E 172 June 12** 7p

The Adventures of Hercules ★½ *Adventure* The son of Zeus comes down from Mount Olympus to retrieve seven thunderbolts stolen by angry gods. *Lou Ferrigno, Milly Carlucci, Sonia Viviani, William Berger.* (2:00) '85 **COMET 289 June 4** 5p; **10** 1p; **16** 11a; **22** 1p; **27** 11a

The Adventures of Pluto Nash ★ *Comedy* In the future, the owner of a nightclub on the moon refuses to sell his business to a mobster. *Eddie Murphy, Randy Quaid, Rosario Dawson, Joe Pantoliano.* (1:36) '02 **EACTN 343 June 13** 9:19a, 6:23p; **18** 2:38p, **EBLACK 345 June 8** 8:12a, 11:33p; **16** 4:33a; **21** 11:48a, **MPLEX 377 June 3** 9:40p; **26** 6:11a, 8p; **30** 4:36p

The Adventures of Priscilla, Queen of the Desert ★★★ *Comedy* Three drag queens head for a gig at a central Australia casino in a broken-down bus named Priscilla. *Terence Stamp, Hugo Weaving, Guy Pearce, Bill Hunter.* (R, 1:42) '94 **MGMHD 385 June 12** 9:55p; **23** 6:50p; **28** 11p

PREMIERE **The Adventures of Tintin** ★★★ *Children's* Animated. Young reporter Tintin is kidnapped after he acquires a model ship that contains a clue about the location of hidden treasure. *Voices of Jamie Bell, Andy Serkis, Daniel Craig, Nick Frost.* (PG, 1:47) '11 **HBO2 312 June 29** 7:40a

PREMIERE **The Adventures of Tom Thumb & Thumbelina** *Children's* Animated. Tiny teens, only inches tall, embark on a quest leading to a confrontation with a villainous mole. *Voices of Jennifer Love Hewitt, Elijah Wood, Peter Gallagher, Bebe Neuwirth.* (1:18) '02 **EFAMLY 347 June 13** 8:43a, 5:24p; **16** 7:26a, 8p; **19** 10:05a; **21** 1:12p, **MPLEX 377 June 11** 8a; **14** 11:41a; **15** 6:51a

Rating Guide

STAR CRITIQUES

An average rating gathered from movie critics of major papers and magazines around the country.

★★★★ Outstanding
★★★ Good
★★ Fair
★ Poor

MPAA RATINGS

G Suitable For All Ages
PG Some Material May Not Be Suitable For Children
PG-13 Not Recommended For Children Under 13
R Nudity, Profanity Or Violence Is Presented
NC-17 Not Recommended For Children Under 17
NR Rating Unavailable

TV RATINGS

TVY All Children
TVY7 Children 7 And Above
TVG General Audience
TVPG Parental Guidance Suggested
TV14 Parents Strongly Cautioned
TVMA Mature Audiences Only

OTHER SYMBOLS

(CC) Closed Captioned
(DVS) Descriptive Video Service
BW Black & White
(COLOR) Colorized
LB Letterbox
Oscar Winner — Best Picture

All broadcast network listings (ABC, CBS, CW, FOX and NBC) are Eastern/Pacific.

The Affair *Drama* Liesel Landauer and her friend Hana are linked by a lifelong relationship and an exceptional house built by the architect Von Abt for Liesel and her husband, Bikto, in Czechoslovakia in the early 1930s. *Carice van Houten, Claes Bang, Hanna Alström, Petra Buckova.* (NR, 1:44) '19 **STRZCI 353 June 8** 10p

The Affairs of Annabel ★★½ *Comedy* A Hollywood press agent lands his client in hot water with his zany publicity stunts. *Jack Oakie, Lucille Ball, Ruth Donnelly, Bradley Page.* (NR, 1:08) '38 BW **TCM 132 June 27** 4:45a

Africa Screams ★★ *Comedy* A schemer and her henchmen shanghai two book salesmen for a diamond safari in Africa. *Bud Abbott, Lou Costello, Hillary Brooke, Max Baer.* (1:30) '49 BW **FMC 387 June 2** 10:45a, 7p

After Earth ★½ *Science Fiction* With his father trapped in the wreckage of their spacecraft, a youth treks across Earth's now-hostile terrain to recover their rescue beacon and signal for help. *Jaden Smith, Will Smith, Sophie Okonedo, Zoë Isabella Kravitz.* (PG-13, 1:39) '13 **EBLACK 345 June 5** 2:29p; **6** 10:15a; **17** 9p; **22** 6:31a; **25** 7:18a, 6:17p, **ENCR-E 340 June 9** 10:22a, **STRZED 352 June 19** 10:33a; **30** 2:51p

After the Ball *Romance-Comedy* With help from a princely shoe salesman, her godmother's vintage garb and an identity switch, a young woman exposes her evil stepfamily and saves her father's fashion company. *Portia Doubleday, Chris Noth, Lauren Holly, Marc-André Grondin.* (NR, 1:42) '15 **STRZCO 354 June 21** 6:27a

After the Sunset ★★ *Comedy-Drama* An FBI agent thinks a master thief and his girlfriend will try to steal a valuable diamond from a cruise ship. *Pierce Brosnan, Salma Hayek, Woody Harrelson, Don Cheadle.* (PG-13, 1:37) '04 **HBOS 314 June 16** 12:45p; **21** 6:30a

After Yang *Science Fiction* When his young daughter's beloved companion – an android named Yang – malfunctions, Jake searches for a way to repair it. In the process, Jake discovers the life that has been passing in front of him as he reconnects with his wife and daughter. *Colin Farrell, Jodie Turner-Smith, Justin H. Min, Malea Emma Tjandrawidjaja.* (PG, 1:41) '21 **SHO2-E 320 June 3** 9a; **8** 5a; **20** 1:30p, **SHOS-E 323 June 6** 5:25a; **11** 7:55a

PREMIERE **Aftermath** ★★ *Suspense* Two strangers' lives become inextricably bound together after an error by an air traffic controller causes the death of a construction foreman's wife and daughter. *Arnold Schwarzenegger, Scoot McNairy, Maggie Grace, Judah Nelson.* (R, 1:32) '17 **MMAX 309 June 11** 3:25p; **14** 7:25p; **17** 5:23p; **20** 1:26p; **25** 9:17a; **29** 5:49p

Against a Crooked Sky ★★½ *Western* An old trapper helps a young man find his sister, abducted by Indians. *Richard Boone, Stewart Petersen, Geoffrey Land, Jewel Blanch.* (1:36) '75 **SONY 386 June 6** 6:33a, 2:37p

Against All Odds ★★★ *Crime Drama* A Los Angeles bookie hires an ex-football star to find his runaway mistress in Mexico. *Rachel Ward, Jeff Bridges, James Woods, Alex Karras.* (2:16) '84 **SONY 386 June 6** 10:38a; **12** 3:29p; **15** 5:44p; **18** 9:58a; **28** 9:49p; **30** 9:15a

The Age of Adaline ★★½ *Romance* A woman who has miraculously remained young for nearly 80 years meets a charismatic philanthropist who reawakens her passion for life and romance. *Blake Lively, Michiel Huisman, Kathy Baker, Harrison Ford.* (1:55) '15 **EPIX 380 June 18** 6:30a, **EPIX2 381 June 8** 10:25p; **9** 10:50a, **EPXDR 292 June 4** 3:55p

Age of Dinosaurs *Action* A former firefighter fights to rescue his teenage daughter after living dinosaurs escape from a museum exhibit. *Jillian Rose Reed, Treat Williams, Ronny Cox, Jose Rosete.* (2:00) '13 **COMET 289 June 11** 5p; **13** 9a

A.I.: Artificial Intelligence ★★★½ *Science Fiction* In the future a cutting-edge android in the form of a boy embarks on a journey to discover his true nature. *Haley Joel Osment, Jude Law, Frances O'Connor, Brendan Gleeson.* (PG-13, 2:25) '01 **STARZ-E 350 June 2** 6:22a, **STRZCI 353 June 12** 11:06a, 10:54p; **24** 5:45a, **STRZED 352 June 6** 5:45a; **21** 4:44p

Ain't Them Bodies Saints ★★★ *Drama* A man takes the fall for his lover's crime, then four years later breaks out of prison to find her and their young daughter, who was born during his incarceration. *Rooney Mara, Casey Affleck, Ben Foster, Keith Carradine.* (R, 1:35) '13 **SHO2-E 320 June 6** 4a; **14** 2:15p; **29** 2:30p, **SHOS-E 323 June 23** 3:20p, **SHOX-E 322 June 4** 11:45p; **10** 3:15p; **26** 9p

The Air I Breathe ★½ *Drama* Inspired by a Chinese proverb, four fables revolve around characters who embody happiness, pleasure, sorrow and love. *Forest Whitaker, Brendan Fraser, Sarah Michelle Gellar, Kevin Bacon.* (R, 1:37) '07 **ESUSP 344 June 1** 4:45a; **16** 4:37a

Airheads ★★ *Comedy* Would-be rockers armed with squirt guns take a radio station hostage for not playing their demo. *Brendan Fraser, Steve Buscemi, Adam Sandler, Joe Mantegna.* (PG-13, 1:31) '94 **HBO-E 310 June 6** 6:25a, **HBOS 314 June 3** 5a; **18** 6a

Airplane! ★★★½ *Comedy* A pilot afraid to fly follows his stewardess ex-girlfriend and must take over for the poisoned crew. *Robert Hays, Julie Hagerty, Peter Graves, Robert Stack.* (PG, 1:28) '80 **BBCA 135 June 26** 2p, **IFC 133 June 24** 8:15a, **SUND-E 358 June 12** 4p

Airplane II: The Sequel ★★ *Comedy* The first commercial space shuttle sends loony Ted and his former girlfriend on a trip to the moon. *Robert Hays, Julie Hagerty, Lloyd Bridges, Peter Graves.* (2:00) '82 **AMC 131 June 12** 5:30a, **IFC 133 June 24** 6:15a, **SUND-E 358 June 12** 6p; **13** 4a

Aladdin ★★★½ *Children's* Animated. Disney's version of a tale about an Arabian thief who finds a magic lamp and tries to win a princess's heart. *Voices of Scott Weinger, Robin Williams, Linda Larkin, Jonathan Freeman.* (2:10) '92 **FREFM 180 June 18** 2:30p

Aladdin ★★½ *Children's* Aladdin is a lovable street urchin who meets Princess Jasmine and a powerful, wisecracking, larger-than-life genie. After quickly becoming friends, the trio must soon join forces to stop the evil sorcerer Jafar from overthrowing Jasmine's kingdom. *Will Smith, Mena Massoud, Naomi Scott, Marwan Kenzari.* (3:05) '19 **FREFM 180 June 11** 8:45p

Alex & Emma ★★ *Romance-Comedy* A struggling writer falls in love with a stenographer while trying to finish his new novel in 30 days. *Kate Hudson, Luke Wilson, Sophie Marceau, David Paymer.* (PG-13, 1:36) '03 **HBO-E 310 June 6** 10:15a; **29** 8:15a, **HBOS 314 June 15** 8a

Ali: Fear Eats the Soul ★★★ *Romance* A German cleaning woman in her 60s falls in love with a man in his 30s. *Brigitte Mira, El Hedi ben Salem, Barbara Valentin, Irm Hermann.* (NR, 1:34) '74 **TCM 132 June 14** 4:45a

Alias the Doctor ★★★ *Drama* A Viennese surgeon takes blame for his foster brother's malpractice and operates on their mother. *Richard Barthelmess, Marian Marsh, Lucille La Verne, Norman Foster.* (NR, 1:09) '32 BW **TCM 132 June 24** 8:45a

Alice Adams ★★★½ *Comedy-Drama* A social climber wants her humble family to impress a rich bachelor at dinner. *Katharine Hepburn, Fred MacMurray, Fred Stone, Evelyn Venable.* (NR, 1:39) '35 BW **TCM 132 June 8** 2p

ALIEN ★★★★ *Science Fiction* Crewmembers aboard an interstellar freighter encounter a merciless monster that crawls around their ship's dark corridors and service ducts as it kills them one by one. *Tom Skerritt, Sigourney Weaver, John Hurt, Veronica Cartwright.* (R, 1:57) '79 **FXM 384 June 18** 1p, 8p; **19** 11:20a, 3p, **TCM 132 June 1** 9:45p

Alien: Covenant ★★½ *Science Fiction* Crew members of the colony ship Covenant encounter a hostile alien life-form after traveling to a dark and dangerous planet on the far side of the galaxy. *Michael Fassbender, Katherine Waterston, Billy Crudup, Danny McBride.* (2:20) '17 **FXM 384 June 18** 3p; **30** 8:10p, 10:30p

Alien Hunter *Science Fiction* Government agents find evidence of extraterrestrial life at the South Pole. *James Spader, Janine Eser, John Lynch, Leslie Stefanson.* (1:45) '03 **SONY 386 June 9** 8:03p, 11:21p; **18** 12:14p; **21** 5:48p; **30** 3:55p

Alien Nation ★★½ *Science Fiction* A police detective and his humanoid partner find a conspiracy of newcomers in 1991 Los Angeles. *James Caan, Mandy Patinkin, Terence Stamp, Kevyn Major Howard.* (R, 1:30) '88 **EACTN 343 June 16** 6:28p; **21** 6:28p; **26** 4:04a, 9:52p, **ENCR-E 340 June 11** 12:58p, **ESUSP 344 June 1** 1:36p; **5** 6a

Alien Resurrection ★★½ *Science Fiction* Cloned Ellen Ripley and others aboard a spaceship battle rampaging aliens. *Sigourney Weaver, Winona Ryder, Ron Perlman, Dominique Pinon.* (1:55) '97 **FXM 384 June 18** 10:25p; **19** 5:25p

Alita: Battle Angel ★★½ *Science Fiction* Animated. Alita is a futuristic cyborg who wakes up in a doctor's clinic with no memory of who she is. She must soon use her extraordinary fighting abilities to combat deadly forces while trying to uncover the truth behind her mysterious past. *Rosa Salazar, Christoph Waltz, Keean Johnson, Mahershala Ali.* (2:30) '19 **FX 136 June 10** 11:30p; **20** 5p; **21** 1p

Alive ★★½ *Docudrama* Members of an Uruguayan rugby team do what they must to survive a 1970s plane crash in the frigid Andes. *Ethan Hawke, Vincent Spano, Josh Hamilton, Bruce Ramsay.* (2:10) '93 **EPIX 380 June 1** 5:50p; **6** 3:50p, **EPIX2 381 June 9** 5:50p; **18** 4:55p; **27** 6:20a, **EPIXHIT 382 June 8** 2:55p, **EPXDR 292 June 22** 8:20a; **30** 2p

Alive *Documentary* Injured soldiers return from war and learn to cope with their new realities. (TVPG, 1:10) '19 **EPIX2 381 June 15** 5:10a, **EPIXHIT 382 June 29** 5:25a

ALL ABOUT EVE ★★★★ *Drama* A Broadway star takes a young and seemingly naive aspiring actress under her wing. *Bette Davis, Anne Baxter, Celeste Holm, George Sanders.* (2:20) '50 BW **FXM 384 June 1** 6a; **13** 7:05a

All About the Benjamins ★★ *Action* A bounty hunter and a con artist work together to retrieve a lottery ticket from a group of diamond thieves. *Ice Cube, Mike Epps, Eva Mendes, Tommy Flanagan.* (3:00) '02 **BET 124 June 13** 9p; **14** 3p; **28** 5p

PREMIERE **All Creatures Big and Small** *Children's* Animated. Finny, a Nestrian, and his new friend Leah have to band together to survive the elements and predators after they fall off Noah's Ark. *Voices of Callum Maloney, Dermot Magennis, Ava Connolly, Tara Flynn.* (G, 1:27) '15 **EFAMLY 347 June 8** 10:46a; **9** 4:17a; **12** 5:35p; **17** 4:34a, **MPLEX 377 June 26** 4:48p; **29** 4:54a

All Dogs Go to Heaven ★★½ *Children's* Animated. A junkyard dog returns to Earth from heaven thanks to the powers of a magical, rewindable watch, though his objective changes as he watches events unfold in his former stomping grounds. *Voices of Dom DeLuise, Burt Reynolds, Daryl Gilley, Candy Devine.* (G, 1:26) '89 **HBOF 315 June 2** 12:25p; **5** 2:36p; **8** 10:55a; **11** 7:45a; **16** 9:37a; **22** 4:14p; **25** 12:24p; **27** 10:09a; **30** 12:27p

All Dogs Go to Heaven 2 ★★ *Children's* Animated. Charlie Barkin is finding life in dog heaven a little dull, and he longs to go back to Earth. When Charlie's old nemesis, Carface, steals the horn used by the archangel Gabriel, Charlie and Itchy quickly volunteer to retrieve it. *Voices of Ernest Borgnine, Bebe Neuwirth, Charlie Sheen, Hamilton Camp.* (G, 1:22) '96 **HBOF 315 June 1** 5:37p; **9** 4:13p; **11** 9:10a; **14** 9:24a; **19** 10:43a; **25** 1:49p; **29** 7p

All Eyez on Me ★★ *Biography* The true and untold story of prolific rapper, actor, poet and activist Tupac Shakur, from his early days in New York to his status as one of the world's most recognized and influential voices. *Demetrius Shipp Jr., Danai Gurira, Kat Graham, Dominic L. Santana.* (3:00) '17 **BET 124 June 18** 5p

All I See Is You ★★ *Drama* In Bangkok, a young blind woman undergoes a cutting-edge operation that restores sight to her right eye. Able to see again, she slowly starts to realize that her newfound independence makes her husband feel jealous, threatened and insecure. *Blake Lively, Jason Clarke, Ahna O'Reilly, Yvonne Strahovski.* (R, 1:50) '16 **HBOS 314 June 19** 4:10a

All Is Bright ★★½ *Comedy* Two shady French-Canadians hatch a get-rich-quick scheme, selling Christmas trees in New York City. *Paul Rudd, Paul Giamatti, Sally Hawkins, Peter Hermann.* (1:50) '13 **IPLEX 378 June 12** 5:35p; **16** 1:57p; **21** 5:30p

All Joking Aside *Comedy-Drama* An aspiring stand-up comic seeks guidance from a washed-up comedian who heckled her during her first amateur gig. *Tanya Jade, Richard Lett, David Lewis, Brian Markinson.* (NR, 1:23) '19 **STRZCO 354 June 21** 6:34p; **28** 4:49a

A

All My Life ★★½ *Drama* A man and his new fiancee receive devastating news when he's diagnosed with terminal liver cancer. With time running out, their friends and families soon devise an inspirational plan to help the young couple realize their dream wedding. *Jessica Rothe, Harry Shum Jr., Kyle Allen, Chrissie Fit.* (PG-13, 1:33) '20 **MAX 307 June 5** 6:19a; **8** 6:23a

All of My Heart: The Wedding *Drama* Brian and Jenny are happy, engaged and busy planning their fall wedding. When a distant relative of Jenny's claims rights to Jenny and Brian's beloved inn, they must find a solution. *Lacey Chabert, Brennan Elliott, Pauline Egan, Heather Doerksen.* (TVG, 2:00) '18 **HALL 185 June 16** 2p

All Square *Comedy* John Zbikowski is a down-on-his-luck bookie who develops an unlikely friendship with Brian, his ex-girlfriend's 12-year-old son. When Zbikowski's clients don't pay their debts, he tries to recoup his earnings by taking bets on Brian's baseball games. *Michael Kelly, Jesse Ray Sheps, Pamela Adlon, Isiah Whitlock Jr.* (NR, 1:33) '18 **STRZCO 354 June 10** 4:45a

All Summer Long *Romance* Tia's dream job of captaining a dining cruise hits rough water when her ex is hired as the restaurant's chef. *Autumn Reeser, Brennan Elliott, Peter DeLuise, Anne Marie DeLuise.* (TVG, 2:00) '19 **HALL 185 June 4** 12p

ALL THE PRESIDENT'S MEN ★★★★ *Docudrama* The Washington Post's Bob Woodward and Carl Bernstein tie the Watergate break-in to the White House. *Robert Redford, Dustin Hoffman, Jack Warden, Martin Balsam.* (PG, 2:18) '76 **HBOS 314 June 20** 7a

Allied ★★½ *Historical Drama* World War II operative Max Vatan falls for French Resistance fighter Marianne Beauséjour during a deadly mission behind enemy lines. Reunited in London, a devastating secret tests their love and loyalty to each other. *Brad Pitt, Marion Cotillard, Jared Harris, Simon McBurney.* (2:10) '16 **EPIX 380 June 5** 10:50p; **6** 6:45a; **13** 10:45p, **EPXDR 292 June 18** 11:45p; **19** 10:50a

The Alligator People ★★ *Horror* A nurse tells psychiatrists how her husband was mutated by a mad scientist in the bayou. *Beverly Garland, George Macready, Richard Crane, Lon Chaney Jr.* (1:15) '59 BW **FXM 384 June 8** 6a; **12** 4:45a

ALMOST FAMOUS ★★★★ *Comedy-Drama* An aspiring teenage rock journalist gets his big break when he follows an up-and-coming band on its tour. *Billy Crudup, Frances McDormand, Kate Hudson, Jason Lee.* (R, 2:02) '00 **FLIX 333 June 7** 1:35p; **13** 7:55a, 8p; **17** 2p; **27** 5:15a, **TMC-E 327 June 5** 8:10a; **10** 8p; **18** 11:55a; **22** 11:30p

PREMIERE **Aloft** ★★ *Drama* Accompanied by a documentary filmmaker, a falconer sets out across a frozen landscape to find his mother, a faith healer whom he hasn't seen in many years. *Jennifer Connelly, Cillian Murphy, Mélanie Laurent, Oona Chaplin.* (1:39) '14 **IPLEX 378 June 6** 9p; **7** 5:45a; **15** 8:54a; **24** 10:30p

Alone With a Stranger *Suspense* A woman holds identical twins at gunpoint while trying to determine which is her husband and which is his murderous brother. *William R. Moses, Barbara Niven, Priscilla Barnes, Mindy Cohn.* (2:00) '00 **LMN 109 June 1** 10a

Along Came a Nanny *Mystery* Hoping to catch a burglar, a cop goes under cover as a nanny in an upscale community. As he looks for leads, he becomes involved with a high-maintenance family and a pretty caregiver nearby. *Cameron Mathison, Sarah Lancaster, Valin Shinyei, Jena Skodje.* (TVPG, 2:00) '14 **HALLDR 186 June 19** 7p

Along Came a Spider ★★ *Mystery* A detective and a Secret Service agent investigate the abduction of a senator's daughter from a school. *Morgan Freeman, Monica Potter, Michael Wincott, Penelope Ann Miller.* (1:45) '01 **EPIX 380 June 9** 10p, **EPIX2 381 June 12** 11:55p, **EPIXHIT 382 June 16** 10p; **17** 2:30p; **28** 8p; **29** 10:25a, **EPXDR 292 June 6** 8p; **7** 11a; **26** 8p; **27** 10:30a

Already Dead *Suspense* A man seeks revenge after a brutal home invasion leads to the death of his young son. *Ron Eldard, Til Schweiger, Patrick Kilpatrick, Geoffrey Pierson.* (1:48) '07 **SONY 386 June 3** 9:38a; **13** 9:43p; **17** 6:40a; **21** 2:11p; **30** 5:40p

Alvarez Kelly ★★★ *Western* A Confederate colonel makes a cattleman teach his troops how to herd Union cattle. *William Holden, Richard Widmark, Janice Rule, Patrick O'Neal.* (1:52) '66 **RPLEX 379 June 20** 8p; **21** 10:10a

Alvin and the Chipmunks ★★ *Children's* Live action/animated. Musical but mischievous chipmunks Alvin, Simon and Theodore wreak havoc in the life of songwriter Dave Seville. *Jason Lee, David Cross, Cameron Richardson, Jane Lynch.* (PG, 1:31) '07 **HBOF 315 June 1** 12:31p; **3** 3:22p; **5** 5:29p; **8** 7p; **15** 7:41a; **18** 8:27a; **22** 9:34a; **26** 9:49p; **30** 7:41a

Always Amore *Romance* Struggling to keep her late husband's Italian restaurant afloat, a woman agrees to work with a professional consultant to see if they can turn things around. At first she's resistant, but as they get closer, she realizes not all change is bad. *Autumn Reeser, Tyler Hynes, Matthew Del Bel Belluz, Rachelle Goulding.* (TVG, 2:00) '22 **HALL 185 June 26** 8p, **HALLMV 187 June 10** 9p; **19** 5p

Always and Forever *Suspense* When a woman's childhood friends begin to die under mysterious circumstances, she becomes convinced their deaths are tied to dark secrets from her past. *Cynthia Addai-Robinson, Wood Harris, Loretta Devine, Lauren London.* (2:00) '20 **BET 124 June 2** 4p

The Amazing Adventure ★★ *Comedy* A bored millionaire steps into big business without his fortune or position just to prove he can survive on his own. *Cary Grant, Mary Brian, Peter Gawthorne* (1:15) '36 BW **FMC 387 June 6** 10:45p; **10** 11a

PREMIERE **The Amazing Spider-Man 2** ★★½ *Action* The emergence of a powerful new villain and the return of an old friend bring Peter Parker to the realization that all his enemies have one thing in common: Oscorp. *Andrew Garfield, Emma Stone, Jamie Foxx, Dane DeHaan.* (3:00) '14, **FREFM 180 June 20** 6p; **21** 1p; **25** 10:45p, **FX 136 June 2** 5p; **3** 2p

Amazing Winter Romance *Romance* Journalist Julia goes back home to find inspiration and discovers her childhood friend has built a giant snow maze, prompting her to find her way to true love. *Jessy Schram, Marshall Williams, Zoe Fish, Melissa Elias.* (TVG, 2:00) '20 **HALL 185 June 16** 6p

American Empire ★★ *Western* Three men start a big cattle ranch in post-Civil War Texas, but greed destroys it. *Richard Dix, Leo Carrillo, Preston Foster, Frances Gifford.* (1:45) '42 BW **FMC 387 June 11** 5:15p

American Gangster ★★★ *Crime Drama* A Harlem mobster combines ingenuity and strict business codes to dominate organized crime, while a veteran cop searches for a way to bring him down. *Denzel Washington, Russell Crowe, Chiwetel Ejiofor, Cuba Gooding Jr.* (R, 2:37) '07 **BBCA 135 June 12** 6:30p, 11:11p, **SUND-E 358 June 4** 10:15p; **18** 8p

PREMIERE **AMERICAN GRAFFITI** ★★★★ *Comedy-Drama* Four teens in 1962 California get a final, nostalgic glimpse of innocence before facing their postgraduation lives. *Richard Dreyfuss, Ronny Howard, Paul Le Mat, Charles Martin Smith.* (2:00) '73 **FLIX 333 June 1** 4p; **2** 4:25a; **5** 8p; **10** 4:30p; **13** 10:05p, **TMC-E 327 June 17** 8a; **20** 2:30p

An American Haunting ★★½ *Horror* Strange and terrifying events plague a family in 1817 Tennessee after a fellow citizen places a curse on the father. *Donald Sutherland, Sissy Spacek, Rachel Hurd-Wood, James D'Arcy.* (PG-13, 1:30) '05 **HBO-E 310 June 8** 5a; **30** 6a, **HBOS 314 June 10** 1:25p; **25** 6a

American Hustle ★★★½ *Crime Drama* An ambitious FBI agent forces a con man and his partner to infiltrate the dangerous but seductive world of New Jersey's power-brokers and crime syndicates. *Christian Bale, Bradley Cooper, Jeremy Renner, Amy Adams.* (R, 2:18) '13 **STARZ-E 350 June 6** 4:31a, 11:14a, 11:08p; **22** 4:38p; **28** 9:23a, **STRZCI 353 June 3** 4:28p; **4** 6:38a; **16** 6:40a, 2:06p; **19** 10:28a, 6:39p, **STRZED 352 June 14** 7:55a; **25** 4:56p

American Insurrection *Action* After a powerful militia seizes control of the United States, some friends try to escape the escalating violence and oppression. They must move undetected as their only hope is to cross a heavily guarded border as the militia starts to close in. *Nadine Malouf, Nick Westrate, Brandon Perea, Sarah Wharton.* (R, 1:55) '21 **SHO-E 318 June 30** 3:30p, **SHOX-E 322 June 1** 10:05a; **17** 11:15a; **23** 4:10p; **26** 10:40p

American Ninja ★★ *Adventure* A GI rescues a colonel's daughter and fights an arms dealer's ninjas in the Philippines. *Michael Dudikoff, Steve James, Judie Aronson, Guich Koock.* (R, 1:35) '85 **MGMHD 385 June 7** 7:55a; **19** 1:50p; **21** 7:45a

American Ninja 2: The Confrontation ★★ *Adventure* Army Rangers catch a drug lord sorting genes of Marines to create ninja assassins. *Michael Dudikoff, Steve James, Larry Poindexter, Gary Conway.* (R, 1:30) '87 **MGMHD 385 June 7** 10a; **19** 4p; **21** 9:55a

American Ninja 3: Blood Hunt ★★ *Action* An expert fighter leads an assault on the island lab of a madman making a virus for terrorists. *David Bradley, Steve James, Marjoe Gortner, Michelle Chan.* (R, 1:29) '89 **MGMHD 385 June 8** 7:55a; **19** 6p

American Ninja 4: The Annihilation ★½ *Adventure* An ex-ninja must save commandos and the world from a mad sheik and his ninja army. *Michael Dudikoff, David Bradley, James Booth, Dwayne Alexandre.* (R, 1:39) '91 **MGMHD 385 June 8** 9:50a

American Pastoral ★★ *Drama* In the 1960s, a successful businessman tries to find his missing teenage daughter after police accuse her of a deadly bombing. *Ewan McGregor, Jennifer Connelly, Dakota Fanning, Valorie Curry.* (R, 1:48) '16 **HBO2 312 June 8** 4:10a

American Pie ★★★ *Comedy* Four teenagers nearing graduation make a pact to lose their virginity by prom night. *Jason Biggs, Shannon Elizabeth, Alyson Hannigan, Chris Klein.* (R, 1:35) '99 **STARZ-E 350 June 7** 6:32p; **30** 5:53a, **STRZCO 354 June 4** 9:51a, 6:22p; **10** 11:25a, 10p; **26** 8:53a, 8p, **STRZED 352 June 2** 8:27a, 9:02p; **18** 9a, 6:29p

American Pie 2 ★★½ *Comedy* Old friends gather after their freshman year in college to rent a summerhouse on Lake Michigan and chase girls. *Jason Biggs, Shannon Elizabeth, Alyson Hannigan, Chris Klein.* (R, 1:45) '01 **STARZ-E 350 June 7** 8:11p; **23** 3:09p, **STRZCO 354 June 4** 4:45a, 11:29a, 8p; **10** 1:03p, 11:39p; **26** 4a, 10:31a, 9:38p, **STRZED 352 June 2** 10:06a, 10:40p; **18** 10:37a, 9:12p

The American President ★★★ *Romance* A political rival turns the widowed president's romance with an environmental lobbyist into an election-year issue. *Michael Douglas, Annette Bening, Martin Sheen, Michael J. Fox.* (1:55) '95 **MPLEX 377 June 4** 4:32a, 4:11p; **8** 9:45p; **9** 6:38a, **RPLEX 379 June 12** 11:04a, 7:04p; **25** 11:08a, 9:49p

American Psycho ★★★ *Horror* A mentally unhinged yuppie in 1980s New York submits to an uncontrollable bloodlust. *Christian Bale, Willem Dafoe, Jared Leto, Reese Witherspoon.* (R, 1:43) '00 **MMAX 309 June 10** 7:18p; **21** 7:18p; **25** 7:18p; **29** 10:39p

American Refugee *Horror* With the American economy in collapse and the nation under martial law, a family seeks shelter in their neighbor's bunker, where the danger inside is potentially greater than the danger outside. *Sam Trammell, Erika Alexander, Derek Luke, Zamani Wilder.* (1:35) '21 **EPIX 380 June 13** 1p; **20** 12:40p, **EPIX2 381 June 5** 11:25p; **16** 11:05p; **17** 12:35p, **EPIXHIT 382 June 1** 6:25p

PREMIERE **American Reunion** ★★½ *Comedy* Jim, Stifler and their former classmates from East Great Falls learn what has changed and what has not when they gather for their high-school reunion. *Jason Biggs, Alyson Hannigan, Chris Klein, Thomas Ian Nicholas.* (R, 1:52) '12, **STARZ-E 350 June 9** 9p; **10** 9:21a, 4:16p; **21** 6:14p; **22** 10:46a, **STRZCO 354 June 4** 2:55p, 11:26p; **27** 12:59p, 9:39p; **30** 11:12a, 8p, **STRZED 352 June 15** 11:51p; **18** 2:02p

American Sniper ★★★½ *War* Sniper and U.S. Navy SEAL Chris Kyle saves many lives on battlefields in Iraq while striving to be a good husband and father to his loved ones back in America. *Bradley Cooper, Sienna Miller, Jake*

McDorman, Luke Grimes. (3:00) '14 **AMC 131 June 19** 10p; **20** 7p

American Son *Drama* A freshly graduated Marine returns home to his dysfunctional family for Thanksgiving. *Nick Cannon, Melonie Diaz, Matt O'Leary, Jay Hernandez.* (R, 1:25) '08 **EBLACK 345 June 1** 1:42p; **13** 8:32p; **23** 8a, 3p; **26** 8:42a, 3:29p, **IPLEX 378 June 5** 4a; **17** 9:40a, 10:42p; **21** 4:02p

American Wedding ★★ *Comedy* A young couple prepares to marry, while an obnoxious friend plans to throw a bachelor party. *Jason Biggs, Alyson Hannigan, January Jones, Thomas Ian Nicholas.* (R, 1:37) '03 **STARZ-E 350 June 9** 7:20p; **10** 7:41a; **29** 12:32p, **STRZCO 354 June 4** 1:16p, 9:47p; **27** 11:20a, 8p, **STRZED 352 June 12** 4:09a, 5:31p; **15** 10:15a, 9:06p; **18** 12:23p

Americano *Children's* Animated. When a gang of bully birds threaten his father and take over their circus, Cuco the parrot heads to Hollywood to ask TV superhero El Americano for help. *Voices of Edward James Olmos, Rico Rodriguez, Cheech Marin, Kate del Castillo.* (G, 1:38) '16 **HBOF 315 June 5** 4p; **8** 9:27a; **16** 11a; **19** 12:06p; **27** 11:34a

Amistad ★★★ *Historical Drama* U.S. lawyers defend Africans who revolted against their Spanish captors aboard a slave ship in 1839. *Morgan Freeman, Anthony Hopkins, Matthew McConaughey, Nigel Hawthorne.* (R, 2:32) '97 **SUND-E 358 June 19** 10:45p

The Amityville Horror ★★ *Horror* Strange events take place after a family moves into a new house that was the site of several gruesome murders. *Ryan Reynolds, Melissa George, Jesse James, Jimmy Bennett.* (R, 1:29) '05 **ESUSP 344 June 28** 1:05p, 9:56p, **STARZ-E 350 June 14** 4:06a, 3:08p, **STRZED 352 June 2** 3:23p; **16** 7:29a, 9p; **19** 11:56p

The Amityville Horror ★★ *Horror* A couple battle a demonic presence in their new home, the location of many gruesome murders a year earlier. *James Brolin, Margot Kidder, Rod Steiger, Don Stroud.* (R, 1:57) '79 **ECLASS 346 June 2** 6:29p; **11** 5:35a; **29** 1:52p, **ESUSP 344 June 6** 11:24a, 9p; **15** 5:12p; **24** 5:21a, 6:59p

Amy ★★★½ *Documentary* Archival footage and personal testimonials present an intimate portrait of the life and career of British singer/songwriter Amy Winehouse. *Tony Bennett, Pete Doherty, Salaam Remi, Nick Shymansky.* (R, 2:08) '15 **TMC-E 327 June 3** 7:40a; **9** 1:50p; **12** 12:50p; **22** 6:15a

Anchorman 2: The Legend Continues ★★★ *Comedy* Ron Burgundy tries to stay classy when he and his team take New York and the nation's first 24-hour global cable news network by storm. *Will Ferrell, Steve Carell, Paul Rudd, David Koechner.* (PG-13, 1:59) '13 **EPIX 380 June 10** 6:30p; **29** 10p; **30** 12:25p, **EPIX2 381 June 15** 11:30p; **16** 12:30p; **25** 8p; **26** 10:10a, **EPIXHIT 382 June 9** 8p; **10** 11:05a; **19** 6p, **SHO-E 318 June 1** 9:15a, 8p, **SHO2-E 320 June 3** 7p

...And Justice for All ★★★ *Comedy-Drama* A lawyer in contempt of court agrees to defend a judge he hates, accused of rape. *Al Pacino, Jack Warden, John Forsythe, Lee Strasberg.* (2:13) '79 **SONY 386 June 3** 1:50p; **12** 10:03p; **15** 6:19a

The Andromeda Strain ★★★ *Science Fiction* Scientists rush to isolate an alien germ brought back by a space probe. *Arthur Hill, David Wayne, James Olson, Kate Reid.* (G, 2:10) '71 **FLIX 333 June 8** 6:30a; **14** 7:20a; **30** 6:05a, **SHOX-E 322 June 5** 3p; **6** 8a; **9** 6p; **12** 4:20p; **18** 10:40a; **26** 10a

Andy Hardy Meets Debutante ★★½ *Comedy* Andy goes to New York with the judge and tries, through another girl, to meet a debutante. *Lewis Stone, Mickey Rooney, Judy Garland, Cecilia Parker.* (NR, 1:28) '40 BW **TCM 132 June 17** 4:15p

Angel and the Badman ★★★ *Western* A Quaker and her family reform a wounded outlaw who has a killer on his trail. *John Wayne, Gail Russell, Harry Carey, Irene Rich.* (1:54) '47 **SONY 386 June 11** 9:32p

Angel Falls: A Novel Holiday *Romance* Book editor Hannah must work with former rival Ryan to help a potential writer find her way, and Angel Anthony reminds them about Christmas spirit and the value of community. *Jen Lilley, Carlo Marks, Eric Close, Rachael Crawford.* (TVG, 2:00) '19 **HALLMV 187 June 25** 2p

Angel Has Fallen ★★ *Action* Wrongfully accused of trying to kill the president, framed Secret Service agent Mike Banning must evade the FBI and his own agency to uncover the truth and save the country from imminent danger. *Gerard Butler, Morgan Freeman, Frederick Schmidt, Danny Huston.* (2:30) '19 **TNT 138 June 20** 11p; **21** 5:30p

Angel Heart ★★★ *Suspense* A satanic figure sends a private eye to 1955 New Orleans, home of a voodoo priestess. *Mickey Rourke, Robert De Niro, Lisa Bonet, Charlotte Rampling.* (1:57) '87 **IPLEX 378 June 17** 7:44a, **RPLEX 379 June 5** 10:46p; **6** 6:51a, 3:07p

Angel of Death *Action* Haunted by her victims, a ruthless assassin decides to kill her gangster employers. *Zoe Bell, Lucy Lawless, Doug Jones, Vail Bloom.* (1:23) '09 **SONY 386 June 5** 5:24a; **10** 6:39p; **13** 8:12p, 11:31p; **20** 9:11a; **25** 4:40a; **28** 6:30p

The Angel Tree *Drama* A writer reconnects with a childhood friend while seeking the identity of the person who grants Christmas wishes placed upon an angel tree. *Jill Wagner, Lucas Bryant, Clare Filipow, Cassidy Nugent.* (2:00) '20 **HALLMV 187 June 2** 7p

Anger Management ★★ *Comedy* A meek businessman clashes with an aggressive therapist after being ordered to undergo 20 hours of counseling. *Adam Sandler, Jack Nicholson, Marisa Tomei, Luis Guzmán.* (PG-13, 1:46) '03 **5MAX 308 June 1** 10:53p; **4** 5:15p; **12** 10:55a; **17** 9p; **27** 5:26p, **MAX 307 June 20** 9:30a

The Angry Birds Movie ★★½ *Children's* Animated. Three flightless birds investigate the mysterious arrival of green pigs to their island paradise. *Voices of Jason Sudeikis, Josh Gad, Danny McBride, Maya Rudolph.* (2:00) '16 **FREFM 180 June 6** 5p; **18** 9:40a

The Angry Birds Movie 2 ★★½ *Children's* Animated. Red, Chuck, Bomb and the rest of their feathered friends unite with the green pigs when aggressive birds from an ice-covered island plan to use an elaborate weapon to destroy them both. *Voices of Jason Sudeikis, Josh Gad, Leslie Jones, Bill Hader.* (1:55) '19 **FXM 384 June 26** 5:40p, 11:25p

PREMIERE **The Animal** ★½ *Comedy* When an inept policeman receives animal organs as transplants, he begins to exhibit traits of the donors. *Rob Schneider, Colleen Haskell, John C. McGinley, Edward Asner.* (PG-13, 1:24) '01 **MAX 307 June 2** 6:35p; **18** 9:27p; **26** 10:36a; **29** 9:25a

Anna Karenina ★★★ *Romance* A 19th-century Russian aristocrat faces a difficult decision when her husband finds out about her scandalous affair with a dashing cavalry officer. *Keira Knightley, Aaron Taylor-Johnson, Jude Law, Domhnall Gleeson.* (R, 2:09) '12 **5MAX 308 June 11** 11:43a; **14** 1:07p, **MAX 307 June 1** 2:32p

Annabelle ★★ *Horror* Members of a satanic cult invade the home of a man and his pregnant wife and turn a vintage doll into a conduit for ultimate evil. *Annabelle Wallis, Ward Horton, Tony Amendola, Alfre Woodard.* (R, 1:38) '14 **HBOS 314 June 21** 9p

ANNIE HALL ★★★★ *Romance-Comedy* A New York comedian recalls his lost love, a kooky singer with a style all her own. *Woody Allen, Diane Keaton, Tony Roberts, Carol Kane.* (PG, 1:33) '77 **TCM 132 June 18** 10p

Anniversary Nightmare *Drama* A woman on a trip to Hawaii wakes up to discover her husband missing and evidence of an invasion all around her. With no witnesses, she's immediately labeled as the prime suspect. Without any help, she must solve the crime herself. *AnnaLynne McCord, Kate Vernon, Philip Boyd, Jennifer Freeman.* (2:00) '19 **LMN 109 June 17** 8a

Another 48 HRS. ★★ *Action* Slick jailbird Reggie hits the street with sloppy policeman Jack, this time to nab a drug king. *Eddie Murphy, Nick Nolte, Brion James, Kevin Tighe.* (R, 1:35) '90 **SHO2-E 320 June 8** 4:15p; **12** 12:05p, **SHOBET-E 321 June 2** 5:45p; **13** 9:40p, **SHOX-E 322 June 11** 11:40p, **TMC-E 327 June 16** 1p; **18** 10:15a; **30** 2:05p

Another Kind of Wedding *Comedy-Drama* Matthew and Louisa are about to celebrate the biggest day of their lives, but their wedding becomes the perfect venue for their dysfunctional families to confront what tore them apart in the first place. *Kathleen Turner, Kevin Zegers, Jessica Paré, Frances Fisher.* (NR, 1:26) '17 **TMC-E 327 June 7** 6:30p; **8** 5:05a; **23** 6:15a; **28** 10:30a

Ant-Man ★★★ *Action* Armed with a suit that allows him to shrink in size but grow in strength, Ant-Man must prevent Dr. Hank Pym's former protégé, also known as Yellowjacket, from perfecting the same technology and using it as a weapon for evil. *Paul Rudd, Michael Douglas, Evangeline Lilly, Corey Stoll.* (2:30) '15 **TBS 139 June 5** 12p, **TNT 138 June 27** 6:30p

Ant-Man and The Wasp ★★★ *Action* Approached by Hope van Dyne and Dr. Hank Pym, Scott Lang once again dons the Ant-Man suit to fight alongside the Wasp. The mission soon leads to secret revelations from the past as the duo finds itself in an epic battle against a powerful enemy. *Paul Rudd, Evangeline Lilly, Michael Douglas, Michael Peña.* (2:30) '18 **TBS 139 June 5** 2:30p, 11p, **TNT 138 June 27** 4p, 11p

Antebellum ★★ *Suspense* Successful author Veronica Henley finds herself trapped in a horrifying reality that forces her to confront the past, present and future – before it's too late. *Janelle Monáe, Jena Malone, Jack Huston, Kiersey Clemons.* (2:10) '20 **FXM 384 June 16** 3p

A

Antiquities *Comedy* After his father's death, a young man moves to his father's hometown in a quest to learn more about him. *Andrew J. West, Ashley Greene, Mary Steenburgen, Melanie Haynes.* (NR, 1:34) '18 **TMC-E 327 June 15** 4:25a; **23** 7:45a; **24** 4:50a

Antitrust ★★½ *Suspense* The billionaire founder of a software corporation offers a lucrative position to an idealistic computer genius. *Ryan Phillippe, Rachael Leigh Cook, Claire Forlani, Tim Robbins.* (PG-13, 1:47) '01 **MGMHD 385 June 7** 11:05p

Antlers ★★½ *Horror* A small-town Oregon teacher and her brother, the local sheriff, discover that a young student is harboring a dangerous secret with frightening consequences. *Keri Russell, Jesse Plemons, Jeremy T. Thomas, Graham Greene.* (R, 1:39) '21 **HBO2 312 June 2** 4:20a

Anything Else ★★½ *Romance-Comedy* A writer has problems with his live-in girlfriend and an obsessive teacher with a history of mental illness. *Woody Allen, Jason Biggs, Christina Ricci, Danny DeVito.* (1:50) '03 **FLIX 333 June 29** 4:40a

Anything for Love *Romance-Comedy* A high-powered executive lies about her career on her online dating profile, while her match also hides his true identity. *Erika Christensen, Paul Greene, Antonio Cupo, Ali Liebert.* (TVG, 2:00) '16 **HALL 185 June 22** 2p

Anzio ★★ *War* After Allied forces invade Anzio, seven Americans become trapped behind German lines and must take shelter with a family. *Robert Mitchum, Peter Falk, Robert Ryan, Earl Holliman.* (PG-13, 1:57) '68 **HDMOV 130 June 5** 3:40p, 11:55p; **10** 9:20p; **20** 1:50p; **21** 8a

Apache Uprising ★★ *Western* A cowboy thwarts a businessman and a thief out to rob gold from a stage station. *Rory Calhoun, Corinne Calvet, John Russell, Lon Chaney.* (1:35) '65 **EPXDR 292 June 13** 6:20a; **21** 6:15a

Ape vs. Monster *Science Fiction* After crash-landing back to Earth, an ape grows to an enormous size and dukes it out with a gigantic gila monster. *Shayne Hartigan, Eric Roberts, Arianna Scott, R.J. Wagner.* (NR, 1:30) '21 **TMC-E 327 June 8** 1:30p; **23** 12:30p; **28** 6a

The Apocalypse *Drama* Parents launch a desperate search for their child, while a giant asteroid on a collision course with Earth triggers a series of catastrophic events. *Rhett Giles, Jill Stapley, Kristen Quintrall, Tom Nagel.* (2:00) '07 **COMET 289 June 7** 9a

Appetite for Love *Romance-Comedy* Sparks fly when a woman returns to her hometown in Tennessee to convince her stubborn ex-boyfriend to sell his restaurant. *Taylor Cole, Andrew W. Walker, Alley Mills, Marcus Rosner.* (TVG, 2:00) '16 **HALL 185 June 24** 4p

Apples to You! *Comedy* A burlesque impresario tries to help a failing opera company. *Billy Gilbert, Lillian Miles, Will Stanton, Eddie Borden.* (NR, :20) '34 BW **TCM 132 June 8** 6a

April Fool's Day ★★ *Suspense* Heiress Muffy invites preppie friends to her

A family's island for practical jokes, but a slasher ruins the fun. *Deborah Foreman, Griffin O'Neal, Deborah Goodrich, Jay Baker.* (R, 1:29) '86 **FLIX 333 June 15** 5a; **23** 6:30p; **29** 6:45a, **SHOS-E 323 June 18** 5:30a; **28** 9:10a, **SHOX-E 322 June 7** 8a; **17** 5a; **20** 10a; **27** 5:30a

Aquaman ★★½ *Action* Aquaman must retrieve the legendary Trident of Atlan to save the underwater city of Atlantis – and the surface world – from his power-hungry brother. *Jason Momoa, Amber Heard, Willem Dafoe, Patrick Wilson.* (3:00) '18 **TNT 138 June 16** 7p; **29** 8p; **30** 7p

Aquamarine ★★½ *Children's* A mermaid washes ashore after a violent storm and enlists the help of two teenage girls in winning the heart of a handsome lifeguard. *Sara Paxton, Joanna 'JoJo' Levesque, Emma Roberts, Jake McDorman.* (PG, 1:43) '06 **EFAMLY 347 June 9** 4:37p, 11:10p; **15** 4:42p; **20** 1:26p, 8p; **24** 6a, 6:15p; **28** 8:16a, 3:32p, **STRZCO 354 June 11** 6:07a

Aquarium of the Dead *Action* Sea creatures in an aquarium become zombies after a scientific accident. *Vivica A. Fox, D.C. Douglas, Erica Duke, Eva Ceja.* (NR, 1:26) '21 **SHOX-E 322 June 2** 4a; **4** 6a; **24** 12p; **26** 5:30a

Arena *Action* A man has to fight to the death for the entertainment of the online masses. *Kellan Lutz, Samuel L. Jackson, Nina Dobrev, James Remar.* (R, 1:35) '11 **EACTN 343 June 14** 1:05p, **EBLACK 345 June 10** 3:36p; **16** 6:50p; **20** 3:19p, **ESUSP 344 June 2** 10:51a; **29** 5:14p; **30** 12:24p

The Argument *Comedy* When a couple argue about a party and neither will back down, they decide to re-create the evening to determine who is right. *Dan Fogler, Maggie Q, Danny Pudi, Emma Bell.* (NR, 1:21) '20 **STRZCO 354 June 9** 5:12a

Arizona Days ★ *Western* A singing cowboy saves his stranded medicine show by collecting back taxes for a commission. *Tex Ritter, Eleanor Stewart, Ethelind Terry, Syd Saylor.* (1:00) '37 BW **FMC 387 June 5** 3p

The Arizona Ranger ★★ *Western* A Roughrider returns to his father's ranch, then sets out on his own. *Tim Holt, Jack Holt, Nan Leslie, Richard Martin.* (NR, 1:04) '48 BW **TCM 132 June 11** 8:26a

Arlington Road ★★★ *Suspense* A U.S. history professor, obsessed with radical groups, thinks his new neighbors may be domestic terrorists. *Jeff Bridges, Tim Robbins, Joan Cusack, Hope Davis.* (R, 1:59) '99 **EACTN 343 June 10** 5:14a; **23** 11:30a; **24** 4a; **26** 5:37a; **29** 9:07a, **ECLASS 346 June 6** 1:28p

Armageddon ★★½ *Science Fiction* A NASA rep recruits an oil driller and his team of mavericks to save Earth from an oncoming asteroid. *Bruce Willis, Billy Bob Thornton, Liv Tyler, Ben Affleck.* (3:00) '98 **SYFY 122 June 6** 11:30p; **7** 3:25p; **12** 8:30p; **13** 4:57p; **22** 9p; **23** 6p

Arrival ★★★½ *Science Fiction* A linguistics professor leads an elite team of investigators in a race against time to communicate with extraterrestrial visitors. *Amy Adams, Jeremy Renner, Forest Whitaker, Michael Stuhlbarg.* (2:00) '16 **EPIX 380 June 6** 6p, **EPIX2 381 June 3** 3:55p, **EPIXHIT 382 June 18** 11:15a

The Art of Racing in the Rain ★★ *Comedy-Drama* Formula One race car driver Denny Swift has three loves of his life – his beautiful wife, their young daughter and his best friend, which is a dog that wants to be reincarnated into a human. *Milo Ventimiglia, Amanda Seyfried, Kathy Baker, Martin Donovan.* (2:15) '19 **FXM 384 June 1** 3p; **27** 3p, **FXX 125 June 14** 10a; **15** 7a

The Art of War III: Retribution *Action* Framed for murder, an agent must prevent North Korean terrorists from detonating a nuclear weapon. *Anthony 'Treach' Criss, Warren Derosa, Sung-hi Lee, Leo Lee.* (1:42) '09 **SONY 386 June 13** 11:18a; **22** 6:18p; **25** 2:13p

As Cool as I Am ★½ *Comedy-Drama* A precocious teen has a sexual awakening and later begins to realize that her parents' marriage is not as strong as she thought. *Claire Danes, James Marsden, Jeremy Sisto, Sarah Bolger.* (1:35) '13 **FLIX 333 June 2** 12:40p

As Good as It Gets ★★★ *Comedy-Drama* A New York City waitress, a gay painter and a dog help a misanthropic author reach a self-awakening. *Jack Nicholson, Helen Hunt, Greg Kinnear, Cuba Gooding Jr.* (2:20) '97 **EPIX 380 June 14** 10:10p, **EPIX2 381 June 4** 9:55p; **23** 8:50p; **28** 5:40p, **EPIXHIT 382 June 2** 5:40p; **26** 8p; **27** 10:35a, **EPXDR 292 June 11** 8p; **12** 10:10a; **20** 8p; **21** 9:55a

As Luck Would Have It *Romance* A woman tries to win over a handsome local after entering a world-renowned matchmaking festival in Ireland. *JoAnna Garcia Swisher, Allen Leech, Niall Buggy, Nick Dunning.* (TVG, 2:00) '21 **HALL 185 June 26** 12p

Ashby *Comedy-Drama* After moving to a new town with his single mother, a teen befriends a retired CIA assassin who teaches him valuable life lessons. *Mickey Rourke, Nat Wolff, Emma Roberts, Sarah Silverman.* (R, 1:42) '15 **STRZCI 353 June 21** 1:07p

Assassins *Documentary* Filmmaker Ryan White examines the circumstances surrounding the murder of Kim Jong-nam, the half brother of North Korean leader Kim Jong-un. (NR, 1:44) '20 **STRZCI 353 June 24** 10p, **STRZED 352 June 29** 6:42a

PREMIERE **Assassin's Bullet** *Action* In Eastern Europe, a U.S. agent hunts a rogue assassin who is targeting high-profile targets already on America's Most Wanted list. *Christian Slater, Donald Sutherland, Elika Portnoy, Timothy Spall.* (R, 1:31) '12 **HDMOV 130 June 4** 10:55p; **9** 8:10p; **19** 2:45p; **22** 4:20p; **27** 1:30p

Assassin's Creed ★★ *Action* A descendant of the mysterious secret society known as the Assassins uses his newfound knowledge and physical skills to battle the power-hungry Templar Order. *Michael Fassbender, Marion Cotillard, Jeremy Irons, Brendan Gleeson.* (2:15) '16 **FX 136 June 18** 3p, **FXM 384 June 9** 5:45p; **10** 3p; **27** 5:15p; **28** 3p

The Assault *Action* A woman and her best friend go on a crime spree to rob her husband and escape the marriage. *Tom Sizemore, Jordan Ladd, Nikki Moore, Kevin Nash.* (1:15) '17 **EPIX 380 June 9** 8:35a

Assault on Precinct 13 ★★★ *Action* Cops and convicts join forces to defend a barren police station from a vengeance-seeking street gang. *Austin Stoker, Darwin Joston, Laurie Zimmer, Martin West.* (1:35) '76 **FLIX 333 June 16** 11:30p

At Any Price ★★★ *Drama* An ambitious Iowa seed farmer tries to get his resentful son interested in the family business, but the young man would rather pursue a career in auto racing. *Dennis Quaid, Zac Efron, Kim Dickens, Heather Graham.* (1:56) '12 **SONY 386 June 3** 9:59p; **13** 6:16p; **19** 7:53p, 11:30p; **25** 3:55p

At First Sight ★★ *Romance* An architect falls for a blind masseur and convinces him to have experimental surgery to restore vision. *Val Kilmer, Mira Sorvino, Kelly McGillis, Steven Weber.* (PG-13, 2:08) '99 **MMAX 309 June 9** 6a; **20** 8:06a; **26** 7:40a

At Home in Mitford *Drama* Cynthia, an author, leaves Boston to spend some time in her late uncle's small town in hopes of alleviating writer's block. She soon meets a man, and as the pair work together to help a boy, they find solace, comfort, and even romance. *Andie MacDowell, Cameron Mathison, Ken Tremblett, David Lewis.* (TVG, 2:00) '17 **HALLMV 187 June 22** 9p

At War With the Army ★★½ *Comedy* A suave Army sergeant needs a sad sack private to get him out of a romantic jam. *Dean Martin, Jerry Lewis, Polly Bergen, Mike Kellin.* (2:00) '50 BW **FMC 387 June 3** 6a

Atomic Blonde ★★★ *Action* With the Berlin Wall about to fall, an elite MI6 spy travels into the heart of the city to retrieve a priceless dossier and take down a ruthless espionage ring. *Charlize Theron, James McAvoy, Eddie Marsan, John Goodman.* (2:30) '17 **FX 136 June 1** 3p; **2** 12p

Atonement ★★★½ *Drama* A false accusation changes forever the lives of a young teen, her older sister and the latter's innocent lover. *James McAvoy, Keira Knightley, Romola Garai, Saoirse Ronan.* (R, 2:03) '07 **HBO2 312 June 7** 8:40p

Attack! ★★★ *War* A cowardly captain dooms a Battle of the Bulge platoon, but one man makes it back. *Jack Palance, Eddie Albert, Lee Marvin, Robert Strauss.* (NR, 1:47) '56 BW **HDMOV 130 June 5** 11:55a; **14** 10:15p; **19** 10:05a; **23** 8a

Attack of the 50 Foot Woman ★ *Science Fiction* Turned into a giantess by an alien, a woman finds her husband in a bar with a floozy. *Allison Hayes, William Hudson, Yvette Vickers, Roy Gordon.* (NR, 1:06) '58 BW **TCM 132 June 21** 8:15a

Attack the Block ★★★ *Action* A teenage gang in South London defends its neighborhood from malevolent extraterrestrials. *John Boyega, Jodie Whittaker, Alex Esmail, Leeon Jones.* (R, 1:28) '11 **ESUSP 344 June 2** 5:59p; **3** 5:59a; **18** 5:44p

August: Osage County ★★★ *Comedy-Drama* A cancer-stricken, pill-popping Oklahoma matriarch lets the full force of her venomous nature hit her daughters and other assorted relatives when they gather at her home in the wake of a family tragedy. *Meryl Streep, Julia Roberts, Ewan McGregor, Chris Cooper.* (R, 1:59) '13 **TMC-E 327 June 2** 8p; **6** 8a; **11** 2p; **12** 4:55a; **19** 6p; **24** 10a, 8p

August the First *Drama* Tunde's family throws him a graduation party, but they have no idea that he has arranged for his estranged father to attend. *Ian Alsup, Dennis Green, Kerisse Hutchinson, Sean Phillips.* (NR, 1:21) '07 **SHOBET-E 321 June 8** 2p; **16** 9:10a; **30** 4a

Australia ★★½ *Adventure* An English aristocrat and a cattleman drive a herd across the Australian Outback to save her ranch from a hostile takeover. *Nicole Kidman, Hugh Jackman, David Wenham, Bryan Brown.* (PG-13, 2:45) '08 **HBO-E 310 June 3** 10:55a; **13** 12p; **24** 4:55a, **HBOS 314 June 4** 4:40p; **16** 8a

Autumn Dreams *Romance-Comedy* Years after the annulment of their spontaneous marriage a couple discovers a mistake in the paperwork that means they are still husband and wife. *Jill Wagner, Colin Egglesfield, Rachel Hayward, Ken Tremblett.* (TVG, 2:00) '15 **HALL 185 June 18** 12p

Autumn in New York ★½ *Romance* A New York restaurateur unexpectedly falls for a free-spirited woman half his age. *Richard Gere, Winona Ryder, Anthony LaPaglia, Elaine Stritch.* (PG-13, 1:43) '01 **MGMHD 385 June 5** 5:45p; **9** 11:05p; **14** 8:50p; **24** 3:50p; **30** 11:45p

Avanti! ★★★½ *Comedy* A U.S. executive comes to Italy and falls for the daughter of the Englishwoman who died with his father. *Jack Lemmon, Juliet Mills, Clive Revill, Edward Andrews.* (R, 2:24) '72 **MGMHD 385 June 2** 9a; **14** 9a

The Avengers ★★★½ *Action* S.H.I.E.L.D.'s Nick Fury recruits a team of superheroes to pull the world back from the brink of disaster when an unexpected enemy threatens global security. *Robert Downey Jr., Chris Evans, Mark Ruffalo, Chris Hemsworth.* (3:00) '12 **FX 136 June 19** 7p, 10p

Avengers: Age of Ultron ★★★ *Action* When Tony Stark's jumpstart of a dormant peacekeeping program goes awry, the Avengers must reassemble to battle a terrifying technological villain hell-bent on human extinction. *Robert Downey Jr., Chris Hemsworth, Mark Ruffalo, Chris Evans.* (3:00) '15 **TBS 139 June 5** 5p, **TNT 138 June 24** 7p

Avengers: Endgame ★★★½ *Action* The remaining Avengers – Thor, Black Widow, Captain America and Bruce Banner – must figure out a way to bring back their vanquished allies for an epic showdown with Thanos – the evil demigod who decimated the planet and the universe. *Robert Downey Jr., Chris Evans, Mark Ruffalo, Chris Hemsworth.* (3:55) '19 **TBS 139 June 18** 5:12p, **TNT 138 June 12** 10:03p; **13** 5:05p

Avengers: Infinity War ★★★ *Action* Iron Man, Thor, the Hulk and the rest of the Avengers unite to battle the evil Thanos – an intergalactic despot who plans to use all six Infinity Stones to inflict his twisted will on reality. *Robert Downey Jr., Chris Hemsworth, Josh Brolin, Chadwick Boseman.* (3:03) '18 **TBS 139 June 18** 2p, **TNT 138 June 12** 7p; **13** 2:02p

The Aviator ★★★½ *Biography* During the 1930s and '40s, wealthy industrialist Howard Hughes gains fame as a movie producer, airplane designer and pilot. *Leonardo DiCaprio, Cate Blanchett, Kate Beckinsale, John C. Reilly.* (PG-13, 2:46) '04 **MMAX 309 June 2** 9p; **7** 11:57a; **24** 7:39a

The Babe ★★½ *Biography* Based on the life of George Herman Ruth, an orphan who became one of baseball's greatest legends. *John Goodman, Kelly McGillis, Trini Alvarado, Bruce Boxleitner.* (1:57) '92 **MPLEX 377 June 5** 7:46a, 2:39p; **6** 4:22p; **17** 9:08a, 4:24p; **25** 9:37p, **RPLEX 379 June 8** 6:53a, 6:03p; **9** 4:19a; **14** 2:47p; **19** 1:04p, 8p; **20** 4:51a; **29** 4:24p

Babe ★★★½ *Children's* A piglet unexpectedly becomes a champion sheepherder with training from his adoptive canine mother. *James Cromwell, Magda Szubanski, Voice of Hugo Weaving, Mary Acres.* (1:33) '95 **EFAMLY 347 June 5** 8:30a, 6:27p; **9** 11:50a, 8p; **15** 10:30a, 6:27p; **21** 8:24a, 3:51p, 11:24p; **25** 11:20a, 9:22p, **MPLEX 377 June 1** 11:37a; **17** 4:21a; **30** 4:39a

Babe: Pig in the City ★★★ *Children's* A farmer's wife and her young porker are detained in a city rooming house with a menagerie. Live action/animatronics. *Magda Szubanski, James Cromwell, Mary Stein, Mickey Rooney.* (G, 1:37) '98 **EFAMLY 347 June 3** 10:19a, 7:23p; **9** 1:23p, 9:33p; **12** 10:33a; **15** 12:03p, 8p; **25** 12:53p, 10:55p, **MPLEX 377 June 6** 8:21a, 2:43p; **23** 1:31p; **28** 1:10p; **29** 6:16a

Babes in Arms ★★★ *Musical* Talented children of retired vaudevillians put on a show. *Mickey Rooney, Judy Garland, Charles Winninger, Guy Kibbee.* (NR, 1:34) '39 BW **TCM 132 June 3** 8p

Babes on Broadway ★★★ *Musical Comedy* Talented young hopefuls strive for their big break on Broadway in this follow-up to Babes in Arms. *Mickey Rooney, Judy Garland, Fay Bainter, Virginia Weidler.* (NR, 1:58) '41 BW **TCM 132 June 3** 10p

Baby Driver ★★★½ *Action* Coerced into working for a crime boss, a talented getaway driver must face the music when a doomed heist threatens his life, love and freedom. *Ansel Elgort, Kevin Spacey, Lily James, Jon Bernthal.* (2:30) '17 **FX 136 June 29** 5:30p; **30** 12p

Baby Face ★★★ *Drama* An out-of-town working girl rises in a New York bank by using her power over men. *Barbara Stanwyck, George Brent, Donald Cook, Arthur Hohl.* (NR, 1:11) '33 BW **TCM 132 June 14** 6:30p

Baby, It's Cold Inside *Romance-Comedy* When a travel agent who is up for a promotion is directed to forgo her tropical vacation and visit the world-famous Ice Hotel, she discovers her sacrifices are more than compensated. *Jocelyn Hudon, Steve Lund, Kathryn Kohut, Randy Thomas.* (TVG, 2:00) '21 **HALL 185 June 2** 6p

Baby Mama's Club *Comedy-Drama* Randall becomes a father at the same time that his buddy James has his 17th child. The men begin an eccentric style of counseling to help them in their relationships. *Tommy Ford, Miko Defoor, Carl Payne, Nephew Tommy.* (R, 1:36) '10 **STRZCO 354 June 17** 4:20a; **23** 6:16p; **28** 9:36a, 4:39p

The Baby Stealer *Suspense* A pregnant woman on bed rest slowly becomes suspicious of her helpful neighbor. *Sara Mitich, Kristian Bruun, Brigitte Kingsley, Neil Whitely.* (2:00) '20 **LMN 109 June 20** 2p

Babylon A.D. ★½ *Science Fiction* A post-apocalyptic mercenary guards a nun and her young charge, who may be mankind's last hope for survival. *Vin Diesel, Michelle Yeoh, Mélanie Thierry, Lambert Wilson.* (PG-13, 1:30) '08 **HBO-E 310 June 2** 7:15a; **14** 10:20a; **16** 1:25p

Baby's Day Out ★★ *Children's* The active 9-month-old son of a rich Chicago couple crawls away from klutzy kidnappers. *Joe Mantegna, Lara Flynn Boyle, Joe Pantoliano, Brian Haley.* (PG, 1:38) '94 **EFAMLY 347 June 1** 9:19a, 6:20p; **3** 1:47p; **27** 5:08a, 11:52a, 8p

The Babysitter ★★ *Suspense* An alluring teenage sitter becomes the object of her suburban clients' dreams and obsessions. *Alicia Silverstone, Jeremy London, J.T. Walsh, Lee Garlington.* (1:30) '95 **EPIX 380 June 8** 9:40a; **16** 4:35a, **EPIX2 381 June 13** 4:30a, **EPIXHIT 382 June 11** 4:15a, **EPXDR 292 June 3** 4a

Babysplitters *Comedy* Two couples who are ambivalent about having children decide to share one baby. It seems like the perfect compromise until things spiral out of control. *Danny Pudi, Emily C. Chang, Maiara Walsh, Eddie Alfano.* (2:03) '19 **IPLEX 378 June 3** 6:04a, 9p; **14** 5:14p; **27** 10:16a

PREMIERE **Bachelorette** ★★ *Comedy* After ruining their friend's wedding gown, bridesmaids set out on a frantic search for a replacement, but their mission degenerates into a night of booze, drugs and nightclubbing. *Kirsten Dunst, Isla Fisher, Lizzy Caplan, James Marsden.* (R, 1:33) '12, **FREFM 180 June 4** 7a, **STRZCO 354 June 1** 5:38p

Back to School ★★★ *Comedy* An earthy self-made man divorces his no-good wife and buys his way into his son's college. *Rodney Dangerfield, Sally Kellerman, Keith Gordon, Burt Young.* (PG-13, 1:36) '86 **MMAX 309 June 1** 6a; **22** 8:28a

Back to the Future ★★★½ *Comedy* A teen takes a crackpot's DeLorean time machine to 1955 and sees his parents in high school. *Michael J. Fox, Christopher Lloyd, Crispin Glover, Lea Thompson.* (2:30) '85 **AMC 131 June 4** 6p; **5** 2:48p; **17** 7p; **18** 12p; **22** 8p; **23** 3p

Back to the Future Part II ★★★ *Comedy* A young man and his inventor friend must take a DeLorean time machine to 2015. *Michael J. Fox, Christopher Lloyd, Lea Thompson, Thomas F. Wilson.* (2:32) '89 **AMC 131 June 4** 8:30p; **5** 5:18p; **17** 9:30p; **18** 2:30p; **22** 10:30p; **23** 5:30p

Back to the Future Part III ★★★ *Comedy* A young man takes a DeLorean time machine to the Old West, where his inventor friend is courting a schoolmarm. *Michael J. Fox, Christopher Lloyd, Mary Steenburgen, Thomas F. Wilson.* (2:31) '90 **AMC 131 June 4** 11:02p; **5** 12:18p; **18** 9:30a; **23** 8p; **24** 5:30p

Backstreet Boys: Show 'Em What You're Made Of *Documentary* The five members of the Backstreet Boys discuss their rise to stardom. *Backstreet Boys.* (2:30) '15 **AXSTV 167 June 25** 2p

Bacurau *Suspense* Brazilian villagers band together when armed mercenaries and mysterious drones invade their peaceful community. *Sonia Braga, Udo Kier, Barbara Colen, Julia Marie Peterson.* (NR, 2:12) '19 **SHOBET-E 321 June 20** 11:40p

Bad Boys ★★½ *Action* Undercover Miami detectives switch lives while investigating murders linked to stolen heroin. *Martin Lawrence, Will Smith, Tea Leoni, Tcheky Karyo.* (2:00) '95 **TBS 139 June 19** 4p, 11:30p

Bad Boys for Life ★★½ *Action* Old-school, wisecracking cops Mike Lowrey and Marcus Burnett team up with a special new tactical squad to take down the vengeful head of a drug cartel. *Will Smith, Martin Lawrence, Vanessa Hudgens, Jacob Scipio.* (2:30) '20 **FX 136 June 1** 5:30p; **20** 7:30p; **21** 5:30p; **30** 7:30p

Bad Boys II ★★ *Action* Two detectives uncover a conspiracy involving a drug kingpin while trying to stop the trafficking of Ecstasy in Miami. *Martin Lawrence, Will Smith, Jordi Mollà, Gabrielle Union.* (3:00) '03 **TBS 139 June 19** 6p

Bad Date Chronicles *Romance-Comedy* Leigh runs the websiteBad Date Chronicles, which allows people to anonymously post horrible date experiences. When rival blogger Conner becomes the subject of one of her posts, they agree to date each other to see which one is the bad dater. *Merritt Patterson, Justin Kelly, Lanie McAuley, Giles Panton.* (TVPG, 2:00) '17 **HALLDR 186 June 18** 7p

Bad Education ★★★ *Drama* An actor gives his childhood friend, now a director, a story he wrote about sexual indiscretions at their Roman Catholic school. *Fele Martínez, Gael García Bernal, Daniel Giménez Cacho, Lluís Homar.* (R, 1:44) '04 **STRZCI 353 June 10** 3:17p; **22** 11:26a, 10p; **30** 6:46a

Bad Girls ★★ *Western* Gunslinging floozies flee town to avoid a hanging and meet an outlaw with a score to settle. *Madeleine Stowe, Mary Stuart Masterson, Andie MacDowell, Drew Barrymore.* (1:42) '94 **EWESTN 342 June 6** 8:33a; **17** 12:18p, 9p; **21** 6:31a; **26** 10:41p, **RPLEX 379 June 4** 9:08a; **9** 9:41a, 6:18p; **29** 11:17a, 9:51p

Bad Guy ★★ *Drama* A power-company troubleshooter has his brother get him out of prison by running high voltage to the bars of his cell. *Bruce Cabot, Virginia Grey, Edward Norris* (NR, 1:09) '37 BW **TCM 132 June 24** 7:30a

Bad Medicine ★★ *Comedy* A plastic surgeon's son joins other cutups at a one-man medical school in Central America. *Steve Guttenberg, Alan Arkin, Julie Hagerty, Bill Macy.* (1:40) '85 **FXM 384 June 3** 1:20p; **23** 11:30a

Bad Moms ★★½ *Comedy* Pushed beyond their limits, three overworked and stressed-out mothers go wild after ditching their daily routines. *Mila Kunis, Kristen Bell, Kathryn Hahn, Christina Applegate.* (2:00) '16 **FX 136 June 13** 5:30p; **14** 2:30p

Deceived by My Mother-in-Law *Suspense* A woman's life takes a turn for the worse when her mother-in-law moves in and she discovers her ulterior motives. *Allison McAtee, Dey Young, Jackée Harry, Rib Hillis.* (2:00) '21 **LMN 109 June 8** 8a

The Bad News Bears ★★★ *Children's* The beer-drinking manager of a peewee team bribes a girl pitcher to lead his losers. *Walter Matthau, Tatum O'Neal, Vic Morrow, Joyce Van Patten.* (PG, 1:42) '76 **5MAX 308 June 1** 6:36a

Bad News Bears ★★½ *Comedy* A single mother recruits a former baseball player to coach a ragtag team of misfit Little Leaguers. *Billy Bob Thornton, Greg Kinnear, Marcia Gay Harden, Sammi Kane Kraft.* (PG-13, 1:48) '05 **MAX 307 June 9** 9:14a; **26** 1:55p

The Bad News Bears Go to Japan ★★ *Children's* A Hollywood hustler books the peewee baseball team in a game against Japanese all-stars. *Tony Curtis, Jackie Earle Haley, Tomisaburô Wakayama, Hatsune Ishihara.* (PG, 1:31) '78 **MAX 307 June 6** 9:58a

B

Bad Parents *Comedy-Drama* Kathy is thrust into the hypercompetitive world of club soccer when she signs up her 7-year-old daughter for a team that has many crazy parents involved. *Janeane Garofalo, Christopher Titus, Michael Boatman, Cheri Oteri.* (1:37) '12 **IPLEX 378 June 8** 10:33p; **9** 1:56p

The Bad Seed *Mystery* When a tragedy takes place at his daughter's school, a man is forced to question everything he thought he knew about his beloved girl. He slowly begins to suspect that she played a role in the horrific incident. *Mckenna Grace, Rob Lowe, Patty McCormack, Sarah Dugdale.* (TV14, 2:00) '18 **LIFE 108 June 11** 4p

The Bad Seed Returns *Suspense* After her father's death, 15-year-old Emma is now living with her Aunt Angela and navigating high school. However, Angela's husband begins to suspect that Emma may not be as innocent as she appears, and a new girl at school seems to know her secrets. *Mckenna Grace, Michelle Morgan, Benjamin Ayers, Ella Dixon.* (1:58) '22 **LIFE 108 June 4** 10:03p

PREMIERE **The Bad Seed Returns: Enhanced** *Suspense* After her father's death, 15-year-old Emma is now living with her Aunt Angela and navigating high school. However, Angela's husband begins to suspect that Emma may not be as innocent as she appears, and a new girl at school seems to know her secrets. *Mckenna Grace, Michelle Morgan, Benjamin Ayers, Ella Dixon.* (2:00) '22 **LIFE 108 June 11** 6p

Bad Teacher ★★ *Comedy* A rude, drug-abusing educator vies with a perky colleague for the attentions of a rich and handsome substitute teacher. *Cameron Diaz, Justin Timberlake, Jason Segel, Lucy Punch.* (2:00) '11 **MTV 160 June 18** 3:30p

Bad Times at the El Royale ★★½ *Suspense* Seven strangers, each with a secret to bury, meet at a run-down hotel in Lake Tahoe in 1960s California. Over the course of a fateful night, they all get one last shot at redemption before everything goes wrong. *Jeff Bridges, Cynthia Erivo, Jon Hamm, Dakota Johnson.* (3:00) '18 **FXX 125 June 9** 9:30a; **10** 7a

Bad Twin *Suspense* Jen has no idea that her insane sister's twin 15-year-old daughters plan to murder her after she adopts them. *Haylie Duff, Grace Van Dien, Scott Baily, Jacy King.* (TV14, 2:00) '16 **LMN 109 June 1** 6a

Bad Words ★★½ *Comedy-Drama* A misanthropic adult enters a national spelling bee by way of a rules loophole and inexplicably bonds with a precocious boy whose strict father is pressuring him to win. *Jason Bateman, Kathryn Hahn, Rohan Chand, Philip Baker Hall.* (R, 1:25) '14 **HBOS 314 June 2** 10:25a; **26** 9:45p; **29** 12:20p

Badlands of Dakota ★★½ *Western* A sheriff and his girlfriend run into Wild

B

Bill Hickok, Gen. Custer and Calamity Jane. *Robert Stack, Ann Rutherford, Frances Farmer, Richard Dix.* (NR, 1:14) '41 BW **EWESTN 342 June 10** 7:16a

Baggage Claim ★½ *Romance-Comedy* As her younger sister's wedding draws near, an unmarried flight attendant embarks on a cross-country search to find a husband of her own. *Paula Patton, Derek Luke, Taye Diggs, Jill Scott.* (PG-13, 1:36) '13 **MAX 307 June 1** 5:18a, **MMAX 309 June 3** 10:45p; **21** 7:40a

The Baker's Son *Romance* Matt's passion transforms his bread from bland to brilliant. However, when the bread loses its magic, the island locals panic and turn to Annie – Matt's childhood friend and true love – for help. *Brant Daugherty, Eloise Mumford, Maude Green, Haig Sutherland.* (TVG, 2:00) '21 **HALL 185 June 11** 12p

The Ballad of Cable Hogue ★★½ *Comedy* A bushwhacked prospector teams up with a prostitute to turn a water hole into an oasis. *Jason Robards, Stella Stevens, David Warner, Strother Martin.* (R, 2:01) '70 **TCM 132 June 9** 9:45p

The Ballad of Lefty Brown *Western* A merciless cowboy sets out on a dangerous journey across the frontier, determined to do whatever it takes to avenge his longtime partner's brutal murder. *Bill Pullman, Kathy Baker, Jim Caviezel, Tommy Flanagan.* (R, 1:51) '17 **TMC-E 327 June 4** 12p; **8** 8p; **14** 8:10a; **26** 9:40p

PREMIERE **Balls of Fury** ★★ *Comedy* A disgraced pingpong player bounces back to go under cover for the government and bring a notorious crime lord to justice. *Dan Fogler, Christopher Walken, George Lopez, Maggie Q.* (PG-13, 1:30) '07 **EACTN 343 June 1** 6:48a, 4:54p; **4** 11:20a; **24** 11:20a, 6:27p, **ECLASS 346 June 9** 6:41p, **ENCR-E 340 June 14** 12:02p; **19** 6:05a

Balto ★★½ *Children's* Animated. A canine outcast helps guide a sled of medical supplies to desperately ill children in an Alaskan village. *Voices of Miriam Margolyes, Lola Bates-Campbell, Kevin Bacon, Bob Hoskins.* (G, 1:17) '95 **EFAMLY 347 June 8** 9:26a, 5:16p; **13** 1:11p, 6:41p; **17** 5:02p; **18** 6:12a; **21** 5:48a, 5:24p; **26** 2:37p; **30** 12:48p, **MPLEX 377 June 23** 12:12p

Balto II: Wolf Quest ★★ *Children's* Animated. Balto's daughter runs away from home after learning that her paternal grandmother was a wolf. *Voices of Mark Hamill, David Carradine, Lacey Chabert, Maurice LaMarche.* (G, 1:16) '01 **EFAMLY 347 June 6** 2:28p; **9** 10:33a; **17** 5:56a, 6:21p; **21** 7:07a, 6:43p; **26** 3:56p; **29** 9:46a, 3:50p, **MPLEX 377 June 15** 8:09a

Bananas ★★★½ *Comedy* Rejected by his radical girlfriend, a wimpy New Yorker heads for San Marcos to lead its revolution. *Woody Allen, Louise Lasser, Carlos Montalban, Natividad Abascal.* (PG-13, 1:22) '71 **5MAX 308 June 4** 6:03a; **24** 5:35a

Band of the Hand ★½ *Crime Drama* An Indian Vietnam veteran trains five street punks in the Everglades to fight vice in Miami. *Stephen Lang, Michael Carmine, Lauren Holly, John Cameron Mitchell.* (2:02) '86 **SONY 386 June 3** 4:03p; **6** 10:08p; **19** 4:23a; **23** 11:53a; **29** 5:54a

Bandit Ranger ★½ *Western* A cowboy stops cattle thieves and saves a woman in distress. *Tim Holt, Cliff "Ukulele Ike" Edwards, Joan Barclay, Kenneth Harlan.* (NR, 1:04) '42 BW **TCM 132 June 10** 4:45a

Banjo Hackett ★★½ *Western* An 1880s horse trader helps his orphan nephew find his Arabian mare, stolen by a bounty hunter. *Don Meredith, Ike Eisenmann, Jennifer Warren, Chuck Connors.* (NR, 1:38) '76 **EWESTN 342 June 2** 9:25a, 11:46p; **13** 7:43a; **14** 4:49a; **22** 10:33a; **30** 7:40a

Barb Wire ★½ *Action* A bounty hunter seeks a device that could restore her brother's sight and save millions during U.S. civil war in 2017. *Pamela Anderson Lee, Temuera Morrison, Victoria Rowell, Jack Noseworthy.* (1:40) '96 **FLIX 333 June 17** 11:15p

The Barbarians ★★ *Adventure* Medieval Kadar orders muscle-bound slave twins Kutchek and Goro to fight each other to the death. *Peter Paul, David Paul, Richard Lynch, Eva LaRue.* (2:00) '87 **COMET 289 June 4** 7p; **10** 9a; **16** 1p; **24** 1p

Barely Lethal *Action* Seeking a normal adolescence, a special-operations agent fakes her own death and enrolls in high school as an exchange student. *Hailee Steinfeld, Jessica Alba, Samuel L. Jackson, Sophie Turner.* (PG-13, 1:36) '15 **SHOX-E 322 June 1** 3:15p; **10** 1:35p; **16** 10a; **22** 6:40a

Barney Bear's Victory Garden *Children's* Animated. A bear finds it hard to do his patriotic duty by growing a victory garden when a hungry gopher enters the picture. (NR) '42 **TCM 132 June 4** 8a

BASEketball ★★ *Comedy* Two men invent a successful sport and then try to keep a crass businessman from gaining control of it. *Trey Parker, Matt Stone, Yasmine Bleeth, Jenny McCarthy.* (R, 1:43) '98 **ECLASS 346 June 9** 8:14p, **ENCR-E 340 June 1** 3:38p

Basic ★★ *Suspense* A DEA agent investigates the disappearance of a fearsome sergeant and his Special Forces trainees. *John Travolta, Connie Nielsen, Samuel L. Jackson, Giovanni Ribisi.* (R, 1:38) '03 **STARZ-E 350 June 10** 12:59p, **STRZED 352 June 16** 9a

The Bat People ★½ *Horror* A bat bite transforms a honeymooning biologist into a homicidal blood-drinker. *Stewart Moss, Marianne McAndrew, Michael Pataki, Paul Carr.* (PG, 1:35) '74 **MGMHD 385 June 3** 10:50p

Bat 21 ★★★ *Action* A U.S. pilot races an air-strike deadline to find an air-strike expert downed in Vietnam. *Gene Hackman, Danny Glover, Jerry Reed, David Marshall Grant.* (2:01) '88 **SONY 386 June 5** 9:29p; **9** 6:02p; **22** 11:40a; **27** 3:59p

Batman ★★ *Action* Batman and Robin save Gotham City from the Catwoman, Joker, Penguin and Riddler. *Adam West, Burt Ward, Cesar Romero, Lee Meriwether.* (1:50) '66 **FXM 384 June 11** 11:25a; **25** 1:10p

Batman ★★★ *Action* The Caped Crusader saves dismal Gotham City and gorgeous Vicki Vale from the freaky Joker. *Jack Nicholson, Michael Keaton, Kim Basinger, Robert Wuhl.* (2:45) '89 **TNT 138 June 28** 3p

Batman Begins ★★★ *Action* Following the death of his parents, young heir Bruce Wayne becomes a masked avenger who fights the forces of evil in Gotham City. *Christian Bale, Michael Caine, Liam Neeson, Katie Holmes.* (2:45) '05 **TBS 139 June 4** 10:30a, **TNT 138 June 14** 5:30p; **28** 9p

Batman Forever ★★½ *Action* The Caped Crusader woos a criminal psychologist, takes on a sidekick and battles Two-Face and the Riddler. *Val Kilmer, Tommy Lee Jones, Jim Carrey, Nicole Kidman.* (2:30) '95 **TNT 138 June 11** 12p

Batman Returns ★★½ *Action* The Caped Crusader clashes with Catwoman and saves gloomy Gotham City from the foul Penguin's plot. *Michael Keaton, Danny DeVito, Michelle Pfeiffer, Christopher Walken.* (2:30) '92 **TNT 138 June 14** 3p

Batman v Superman: Dawn of Justice ★★ *Action* Convinced that Superman is now a threat to humanity, Batman embarks on a personal vendetta to end his reign on Earth, while the conniving Lex Luthor launches his own crusade against the Man of Steel. *Ben Affleck, Henry Cavill, Amy Adams, Jesse Eisenberg.* (3:00) '16 **TNT 138 June 30** 11p

Bats ★ *Horror* A bat-loving zoologist in Gallup, Texas, must find a way to stop genetically altered bats from killing people. *Lou Diamond Phillips, Dina Meyer, Bob Gunton, Leon.* (R, 1:31) '99 **EACTN 343 June 2** 8:08a; **11** 7:38a, 4:33p; **26** 3:18p, 11:24p; **27** 6:18a; **29** 3:11p

Battle of Britain ★★★ *War* With London facing almost certain annihilation, British fighter pilots defend their skies against Germany's Luftwaffe. *Laurence Olivier, Michael Caine, Christopher Plummer, Robert Shaw.* (G, 2:12) '69 **HDMOV 130 June 6** 6:50p; **17** 6:50p, 11:25p; **23** 4:55p; **24** 8a

The Battle of El Alamein ★★ *War* British Gen. Montgomery's Eighth Army stops German Field Marshal Rommel's Afrika Korps in 1942 Egypt. *Frédérick Stafford, George Hilton, Michael Rennie, Robert Hossein.* (GP, 1:36) '69 **MGMHD 385 June 6** 7:40a

Battle of the Sexes ★★★ *Comedy-Drama* The 1973 tennis match between Billie Jean King and Bobby Riggs became the most watched televised sports event of all time. While trapped in the media glare, King and Riggs fight more personal and complex battles. *Emma Stone, Steve Carell, Andrea Riseborough, Natalie Morales.* (2:05) '17 **FXM 384 June 13** 12:55p; **22** 12:55p; **30** 12:55p

Battle of the Year ★ *Drama* A hip-hop mogul recruits his friend, a former basketball coach, to train a dream team of American b-boys to win the break-dancing world championship in France. *Josh Holloway, Laz Alonso, Josh Peck, Caity Lotz.* (PG-13, 1:49) '13 **STRZED 352 June 28** 6:39a

Battleship ★★ *Science Fiction* An epic adventure unfolds across the high seas, as American sailors go to war against an army of invading aliens. *Taylor Kitsch, Alexander Skarsgard, Rihanna, Brooklyn Decker.* (2:58) '12 **SYFY 122 June 12** 2:32p; **13** 10:51a

The Bay of Silence *Suspense* Will believes his wife Rosalind is innocent of their son's suspected murder, only to discover the devastating truth behind her past links her to another unsolved crime. *Claes Bang, Olga Kurylenko, Brian Cox, Assaad Bouab.* (1:35) '20 **IPLEX 378 June 18** 1:58p; **19** 7:38a

Be My Valentine *Romance* A widowed firefighter asks a florist to be his date for a Valentine's Day ball. *William Baldwin, Natalie Brown, Christian Martyn, James Thomas.* (TVG, 2:00) '13 **HALLDR 186 June 18** 1p

Be Somebody *Romance* A performer abandons his tour bus and embarks on a journey of friendship, love and discovery with a small-town girl. *Matthew Espinosa, Sarah Jeffery, Allison Paige, Caitlin Keats.* (PG, 1:28) '16 **STRZCO 354 June 17** 12:49p

The Beach House *Drama* Caretta thought she'd left her Southern roots and troubled family far behind until her mother lures her home. As she repairs the family beach house and renews old acquaintances, the rhythms of the island open her heart in wonderful ways. *Minka Kelly, Andie MacDowell, Chad Michael Murray, Makenzie Vega.* (TVG, 2:00) '18 **HALL 185 June 1** 4p, **HALLMV 187 June 22** 7p

Beach Party ★★★ *Comedy* An anthropologist studying the sex habits of young people finds himself in the middle of a pie-throwing brawl. *Bob Cummings, Dorothy Malone, Frankie Avalon, Annette Funicello.* (NR, 1:41) '63 **TCM 132 June 26** 6p

Beach Red ★★★ *War* A U.S. captain and his men try to take a Pacific island from the Japanese during World War II. *Cornel Wilde, Rip Torn, Burr DeBenning, Patrick Wolfe.* (NR, 1:45) '67 **HDMOV 130 June 5** 10:05p; **14** 8:20p; **26** 8a

Beachhead ★★½ *War* Marines work with a planter's daughter who knows about Japanese minefields in the Solomon Islands. *Tony Curtis, Frank Lovejoy, Mary Murphy, Eduard Franz.* (NR, 1:30) '54 **HDMOV 130 June 5** 8a; **17** 5:10p; **22** 8a

The Beast of Hollow Mountain ★★ *Horror* A Mexican cattleman's beef with a rancher is settled by a tyrannosaur from the local swamp. *Guy Madison, Patricia Medina, Eduardo Noriega, Carlos Rivas.* (2:00) '56 **COMET 289 June 9** 1p; **15** 1p; **21** 9a; **28** 11a

Beatriz at Dinner ★★★ *Comedy* Holistic healer Beatriz receives a friendly invitation to stay for a business dinner after her car breaks down. She soon finds herself in an escalating war of words with a ruthless real estate mogul who cares more about money than people. *Salma Hayek, John Lithgow, Connie Britton, Chloë Sevigny.* (1:25) '17 **EPIX 380 June 1** 6:50a, **EPIX2 381 June 28** 2:30p

PREMIERE **Beats, Rhymes & Life: The Travels of A Tribe Called Quest** ★★★ *Documentary* Actor Michael Rapaport examines the music of the 1990s hip-hop group as well as the conflicts that drove the band members apart. *Phife Dawg, Ali Shaheed Muhammad, Q-Tip, Jarobi White.* (2:00) '11 **AXSTV 167 June 1** 9p, 11p; **18** 9p, **HDMOV 130 June 19** 8:25p; **27** 4:55p; **28** 9:50a

Beautiful Bavaria *Documentary* Exploring several locations in the state of Bavaria in the southeastern corner of

Germany. *James A. FitzPatrick.* (NR) '53 **TCM 132 June 4** 8:21a

A Beautiful Day in the Neighborhood ★★★½ *Biography* Lloyd Vogel is an investigative journalist who receives an assignment to profile Fred Rogers, aka Mr. Rogers. Fred's empathy, kindness and decency soon chips away at Vogel's jaded outlook on life, forcing him to reconcile with his painful past. *Tom Hanks, Matthew Rhys, Susan Kelechi Watson, Chris Cooper.* (2:13) '19 **FXM 384 June 24** 3p

Beautiful Girls ★★½ *Comedy* The opposite sex preoccupies working-class pals gathered for their high-school reunion in small-town Massachusetts. *Timothy Hutton, Matt Dillon, Noah Emmerich, Annabeth Gish.* (R, 1:52) '96 **ENCR-E 340 June 27** 4:23a, **STRZCI 353 June 22** 4:57p, **STRZCO 354 June 3** 10:24a

Beauty for Sale ★★½ *Comedy-Drama* Beauty-shop workers gossip and dream of meeting eligible men. *Madge Evans, Alice Brady, Otto Kruger, Una Merkel.* (NR, 1:25) '33 BW **TCM 132 June 8** 6:30a

Beauty Shop ★★½ *Comedy* A determined hairstylist competes with her former boss after opening her own business in Atlanta. *Queen Latifah, Alicia Silverstone, Andie MacDowell, Alfre Woodard.* (3:00) '05 **BET 124 June 29** 6p; **30** 3p

Bed of Roses ★★½ *Drama* Two wayward women go down the Mississippi by steamboat, looking for men to fleece. *Constance Bennett, Pert Kelton, Joel McCrea, John Halliday.* (NR, 1:07) '33 BW **TCM 132 June 14** 8:30a

Beethoven ★★ *Children's* Children talk their father into letting them keep a St. Bernard puppy, which grows to be a problem. *Charles Grodin, Bonnie Hunt, Dean Jones, Nicholle Tom.* (PG, 1:28) '92 **ECLASS 346 June 9** 10:24a, **EFAMLY 347 June 6** 6a, 3:45p; **11** 11:19a, 6:32p; **15** 3:14p; **17** 11:12a, 9p; **23** 10:12p; **24** 7:45a, 1:42p; **28** 11:17a, 9:31p

Beethoven's 2nd ★★½ *Children's* A St. Bernard's evil owner tries to abduct her litter from a family who saved them from death. *Charles Grodin, Bonnie Hunt, Nicholle Tom, Christopher Castile.* (PG, 1:28) '93 **EFAMLY 347 June 6** 7:28a, 12:58p; **11** 12:47p, 8p; **14** 5:02a, 6:30p; **17** 12:40p, 10:28p; **23** 11:40p; **24** 9:13a, 3:10p; **26** 7:29a; **29** 6:50a, 2:20p

Before I Fall ★★½ *Drama* After dying in a car crash, a popular teen wakes up to mysteriously relive the same fateful day over and over again. *Zoey Deutch, Halston Sage, Logan Miller, Kian Lawley.* (PG-13, 1:40) '17 **SHOS-E 323 June 23** 5:45a

BEFORE THE DEVIL KNOWS YOU'RE DEAD ★★★★ *Crime Drama* Events spiral out of control when a man ropes his brother into a scheme to rob their parents' jewelry store. *Philip Seymour Hoffman, Ethan Hawke, Marisa Tomei, Albert Finney.* (R, 1:56) '07 **ESUSP 344 June 2** 6:35a; **20** 11:11a, **IPLEX 378 June 18** 11:59a, 10:43p

Before the Fire *Action* A TV actress escapes to her rural hometown following a global pandemic. *Jenna Lyng Adams, Jackson Davis, Ryan Vigilant, M.J. Karmi.* (NR, 1:31) '20 **SHOX-E 322 June 5** 10:30p; **23** 6:05p; **26** 2:05p

The Beginning or the End ★★ *Historical Drama* Gen. Leslie R. Groves oversees scientists on the Manhattan Project, the first atomic bomb. *Brian Donlevy, Robert Walker, Tom Drake* (NR, 1:52) '47 BW **TCM 132 June 29** 4p

The Beguiled ★★★½ *Historical Drama* Southern girls and their headmistress punish a sly, wounded Union soldier. *Clint Eastwood, Geraldine Page, Elizabeth Hartman, Jo Ann Harris.* (R, 1:49) '71 **ENCR-E 340 June 2** 7:12p, **ESUSP 344 June 20** 9:23a, 10:40p

PREMIERE **Behind Enemy Lines** ★★ *Action* A former Marine returns to Vietnam to rescue a comrade and retrieve nuclear triggers. *Thomas Ian Griffith, Chris Mulkey, Mark Carlton, Mushond Lee.* (R, 1:29) '97 **SHOX-E 322 June 3** 8:30p; **6** 1:30p; **19** 2:30p; **24** 5p; **27** 6:30p

Behind the Curtain: Todrick Hall *Documentary* Todrick Hall launches his most ambitious project to date: a full-scale, original musical. *Wayne Brady, Carlie Craig, Megan Elyse Fulmer, GloZell Green.* (NR, 1:40) '17 **STRZCI 353 June 7** 5:15p

Believe Me: The Abduction of Lisa McVey *Docudrama* A 17-year-old girl uses reverse psychology to get her kidnapper to set her free. When she returns home, the only person who believes her story is a veteran detective who realizes she was taken by a notorious serial killer. *Katie Douglas, David James Elliott, Rossif Sutherland, Amanda Arcuri.* (TV14, 2:00) '18 **LMN 109 June 22** 8a

Bells of Rosarita ★★ *Western* A screen cowboy and his six-gun co-stars rescue a girl while making a movie on her ranch. *Roy Rogers, George "Gabby" Hayes, Dale Evans, Adele Mara.* (1:30) '45 BW **FMC 387 June 8** 5:30p; **9** 4:30a

PREMIERE **The Benchwarmers** ★½ *Comedy* A millionaire helps three nerdy buddies form a baseball team to compete against all the mean Little Leaguers. *David Spade, Rob Schneider, Jon Heder, Jon Lovitz.* (PG-13, 1:25) '06, **5MAX 308 June 3** 9p; **12** 3:52p; **30** 9:46a, **MAX 307 June 6** 4:35a; **9** 12:55p; **18** 8p; **20** 9:38p; **23** 10:38a; **29** 11:02p

Bend It Like Beckham ★★★ *Comedy* An Anglo-Indian teenager does not tell her tradition-minded parents that she has joined a women's soccer team. *Parminder Nagra, Keira Knightley, Anupam Kher, Archie Panjabi.* (PG-13, 1:52) '02 **5MAX 308 June 1** 9p; **9** 3:29p; **20** 5:09p; **28** 8:55a, **MAX 307 June 7** 10:11a; **18** 8:30a; **26** 12p

Bend of the River ★★★ *Western* An ex-outlaw and a horse thief lead a wagon train of farmers to Oregon before a gold rush. *James Stewart, Arthur Kennedy, Rock Hudson, Julie Adams.* (1:34) '52 **RPLEX 379 June 6** 6:26p; **7** 12:49p; **16** 1:20p; **17** 5:47a; **21** 9:56p; **22** 9a

Beneath a Sea of Lights *Crime Drama* A billboard repairman's life spirals out of control when he meets a con artist in Dubai, United Arab Emirates. *Barkhad Abdi, Jim Sarbh, Jameel Khan, Meghana Mundkur.* (NR, 1:32) '20 **SHOBET-E 321 June 9** 10:45a; **18** 4:30a; **20** 10p; **22** 1p; **30** 7:40a

Beneath Us *Horror* Undocumented workers are lured into a wealthy woman's home with the promise of work, only to discover the terrifying fate she has in store for them. *Lynn Collins, Rigo Sanchez, Josue Aguirre, James Tupper.* (R, 1:26) '19 **ESUSP 344 June 8** 4:49a, **STARZ-E 350 June 2** 8:50a

Berlin Correspondent ★★½ *Suspense* A U.S. radio commentator sneaks his girlfriend, her father and vital data out of Nazi Germany. *Virginia Gilmore, Dana Andrews, Mona Maris, Martin Kosleck.* (1:15) '42 BW **FXM 384 June 2** 4:45a; **21** 4:45a; **25** 6a

Bernie the Dolphin 2 *Children's* The kids are thrilled that Bernie has come back. But so has their old enemy Winston, who's about to kidnap the talented dolphin. Kevin and Holly must rescue their splashy friend before it's too late. *Kevin Sorbo, Patrick Muldoon, Logan Allen, Dahlia Legault.* (1:45) '19 **EPIX 380 June 28** 8:50a, **EPIX2 381 June 11** 7:35a, **EPIXHIT 382 June 16** 8:55a

Best in Show ★★★½ *Comedy* Pampered pooches and their quirky owners converge on Philadelphia to compete in a prestigious dog show. *Michael Hitchcock, Parker Posey, Eugene Levy, Catherine O'Hara.* (PG-13, 1:30) '00 **MMAX 309 June 10** 6:17a; **19** 10:03a; **30** 6:15a

Best of the Best ★ *Action* Five American martial artists prepare to battle the South Korean champions in the 1988 Seoul Summer Olympics. *Eric Roberts, James Earl Jones, Sally Kirkland, Phillip Rhee.* (1:40) '89 **EBLACK 345 June 23** 4:29p, **MPLEX 377 June 2** 2:42p, 11:28p; **3** 8:03a; **7** 9:37p, **RPLEX 379 June 10** 7:39a; **15** 9:28a, 8p

Best Sellers *Comedy-Drama* In a last-ditch effort to save the boutique publishing house her father has left her, an ambitious young editor goes on a book tour with a bitter, booze-addled author who put the company on the map decades ago. *Michael Caine, Aubrey Plaza, Scott Speedman, Ellen Wong.* (NR, 1:40) '21 **STRZCI 353 June 10** 7:02a

THE BEST YEARS OF OUR LIVES ★★★★ *Drama* A disabled serviceman and two other veterans have difficulty adjusting to civilian life after World War II. *Fredric March, Myrna Loy, Dana Andrews, Teresa Wright.* (NR, 2:52) '46 BW **TCM 132 June 16** 4:45p

Betrayed by My Husband *Suspense* A woman spots her supposedly deceased husband during a business trip and comes to realize that he has faked his own death. *Emmanuelle Vaugier, Cameron Bancroft, Kristen Harris, Michael Sirow.* (2:00) '17 **LMN 109 June 10** 12p

Between Two Worlds ★★½ *Fantasy* A ship sails on with a cynical newsman, a suicidal couple and others who are dead but don't know it. *John Garfield, Paul Henreid, Eleanor Parker, Sydney Greenstreet.* (NR, 1:52) '44 BW **TCM 132 June 1** 6:30a

The Beverly Hillbillies ★★ *Children's* A woman hopes to tie up Jed Clampett, a mountain-man Easterner, and his newly acquired wealth in the bonds of matrimony. *Jim Varney, Cloris Leachman, Lily Tomlin, Diedrich Bader.* (PG, 1:33) '93 **STRZCO 354 June 30** 4:45p

Beverly Hills Cop ★★★ *Comedy* A hip Detroit detective drives out to Los Angeles and shows local police how to catch a killer. *Eddie Murphy, Judge Reinhold, John Ashton, Lisa Eilbacher.* (R, 1:45) '84 **SHO-E 318 June 4** 9:15a; **17** 10:15a; **26** 8:30a; **29** 7:15p; **30** 5:30a, **SHO2-E 320 June 2** 6:15p; **19** 7:30p; **24** 10:45a, **SHOBET-E 321 June 9** 9a, 3:45p; **12** 3p, 9:45p; **18** 5:30p; **20** 6:15a, 5:15p, **SHOX-E 322 June 6** 3p; **25** 7:30p, **TMC-E 327 June 16** 2:45p; **27** 8p

Beverly Hills Cop II ★★½ *Comedy* A clever detective from Detroit shows Los Angeles how to stop a hit woman's so-called Alphabet Crimes. *Eddie Murphy, Judge Reinhold, Brigitte Nielsen, John Ashton.* (R, 1:43) '87 **SHO-E 318 June 17** 12p; **22** 4p; **26** 10:15a; **30** 7:15a, **SHO2-E 320 June 2** 8p; **11** 11:15a; **15** 6:30p; **19** 9:15p; **24** 12:30p, **SHOBET-E 321 June 1** 11:30p; **9** 5:30p; **12** 4:45p; **20** 8a; **28** 9:35a, **SHOX-E 322 June 6** 4:45p; **25** 9:15p, **TMC-E 327 June 16** 4:30p; **27** 9:45p

Beverly Hills Cop III ★★ *Comedy* A hip detective from Detroit tracks a crime ring to a Los Angeles fun park called WonderWorld. *Eddie Murphy, Judge Reinhold, Héctor Elizondo, Timothy Carhart.* (R, 1:45) '94 **SHO-E 318 June 8** 10:30a; **23** 4:30a; **26** 12p, **SHO2-E 320 June 2** 9:45p; **5** 4:30p; **18** 9:30a; **24** 2:15p, **SHOBET-E 321 June 3** 11:45p; **9** 7:15p; **12** 6:30p; **15** 9:15a; **20** 9:45a, **SHOX-E 322 June 6** 6:30p; **25** 11p, **TMC-E 327 June 16** 6:15p; **27** 11:30p

Beverly Hills Wedding *Romance* A meddling woman wins her sister an all-expenses-paid wedding in Beverly Hills, Calif., but soon learns her ex is also helping plan the ceremony. *Brooke D'Orsay, Brendan Penny, Emma Johnson, Ben Sullivan.* (TVG, 2:00) '21 **HALL 185 June 1** 8p

Beyond the Law *Action* A former mobster turned businessman and a police detective must contend with a dirty ex-cop looking to bring the killer of his son to justice. *Johnny Messner, Steven Seagal, DMX, Bill Cobbs.* (NR, 1:30) '19 **SHOBET-E 321 June 7** 8:15a; **20** 4:35a, **SHOX-E 322 June 6** 12p; **12** 11:30a; **17** 3p; **21** 7a; **30** 2:30p

Bieber Generation *Documentary* An analysis of the dynamics at play in one of the largest fan bases on the planet, the Beliebers, as fans of singer-songwriter Justin Bieber have become known. (1:30) '18 **AXSTV 167 June 25** 4:30p

Big ★★★½ *Children's* A wishing machine turns a boy into a 35-year-old man with a fun job and a girlfriend. *Tom Hanks, Elizabeth Perkins, Robert Loggia, John Heard.* (PG, 1:44) '88 **ECLASS 346 June 19** 3:06p; **20** 9:02a; **25** 12:49p

The Big Bad Fox and Other Tales... *Children's* Animated. The countryside isn't always as calm and peaceful as it's made out to be, and the animals on this farm are particularly agitated: a fox who mothers a family of chicks, a rabbit who plays the stork, and a duck who wants to be Santa Claus. *Voices of Guillaume Bouchède, Kamel Abdessadok, Jules Bienvenu, Guillaume Darnault.* (NR, 1:20) '17 **EFAMLY 347 June 7** 5:09p; **12** 4:30a; **15** 9:06a; **16** 6:02a; **20** 10:22a, 4:59p; **29** 11:03a

Big Daddy ★½ *Comedy* Hoping to lure back his exasperated girlfriend, a goofy slacker gains custody of a 5-year-old boy. *Adam Sandler, Joey Lauren Adams, Jon Stewart, Dylan Sprouse.* (2:00) '99 **FREFM 180 June 16** 3p; **17** 11a; **30** 1:30p

Big Fifty: The DelRhonda Hood Story *Drama* The story of Delrhonda Big Fifty Hood, who goes from running her own drug empire in Detroit to finding redemption. *Remy Ma, Durrell "Tank" Babbs, Pretty Vee, Marquita Goings.* (2:00) '21 **BET 124 June 6** 4p

Big Game ★★½ *Action* The U.S. president must rely on a 13-year-old boy to

B

get him out alive after Air Force One is shot down over Finland as part of a psychopath's plot to hunt and kill the POTUS. *Samuel L. Jackson, Onni Tommila, Ray Stevenson, Mehmet Kurtulus.* (PG-13, 1:30) '14 **HBO2 312 June 10** 12:30p; **13** 4:30p; **21** 8:50a

The Big Hit ★★ *Action* The kidnapping of a millionaire's daughter turns bad for an insecure hit man and his partner. *Mark Wahlberg, Lou Diamond Phillips, Christina Applegate, Avery Brooks.* (R, 1:31) '98 **EACTN 343 June 4** 4:55p, 11:44p; **6** 3:34p; **15** 4:53a, 4:45p; **17** 5:11p; **18** 7:12a; **23** 5:31a; **26** 4:51p; **27** 4:44a

Big Jake ★★½ *Western* A rancher's wife summons him home to hunt down the outlaw and gang who kidnapped his grandson. *John Wayne, Richard Boone, Maureen O'Hara, Patrick Wayne.* (2:30) '71 **FMC 387 June 3** 8p; **4** 8a, 11p; **5** 8a

The Big Lebowski ★★★½ *Comedy* Bowling buddies become involved with a multimillionaire and his family wanted by mobsters in 1990s Los Angeles. *Jeff Bridges, John Goodman, Julianne Moore, Steve Buscemi.* (R, 1:57) '98 **STARZ-E 350 June 9** 3:20p; **21** 9:08a, **STRZCI 353 June 7** 12p; **11** 2:22p; **12** 9:07a; **17** 6p; **18** 6:35a; **23** 9:03a, **STRZED 352 June 26** 7:47p; **27** 3:06p; **29** 10:39a, 9p

Big Momma's House ★★ *Comedy* To protect a woman and her son from a robber, a male FBI agent assumes the guise of a large grandmother. *Martin Lawrence, Nia Long, Paul Giamatti, Anthony Anderson.* (2:30) '00 **VH1 162 June 9** 8p

Big Momma's House 2 ★½ *Comedy* An FBI agent reprises his disguise as a corpulent old lady and takes a job as a nanny in a crime suspect's house. *Martin Lawrence, Nia Long, Emily Procter, Zachary Levi.* (2:30) '06 **VH1 162 June 9** 10:30p

The Big Show ★★ *Western* A kind-hearted stunt double must go on when arrogant film star Tom Ford goes AWOL before a high-profile personal appearance at the Texas Centennial Exposition in Dallas. *Gene Autry, Smiley Burnette, Kay Hughes, Sally Payne.* (1:15) '37 BW **FMC 387 June 6** 4:15p

The Big Sleep ★★★½ *Mystery* Raymond Chandler's private eye Philip Marlowe follows two wealthy sisters through a maze of murders. *Humphrey Bogart, Lauren Bacall, Martha Vickers, John Ridgely.* (NR, 1:54) '46 BW **TCM 132 June 11** 2:15p

Big Stone Gap *Romance-Comedy* A long-buried family secret disrupts the quiet life of a single, middle-aged woman in 1978 Virginia. *Ashley Judd, Patrick Wilson, Whoopi Goldberg, John Benjamin Hickey.* (PG-13, 1:36) '14 **TMC-E 327 June 1** 4:10a

Big Top Pee-wee ★★ *Children's* Child-like Pee-wee Herman falls for a circus star whose troupe is stranded on his strange farm. *Paul Reubens, Kris Kristofferson, Valeria Golino, Penelope Ann Miller.* (1:30) '88 **FLIX 333 June 9** 2:30p; **12** 10:45a; **19** 5a; **24** 6:30p, **TMC-E 327 June 15** 7:30a; **28** 9a

The Big Town ★★½ *Drama* A lucky country boy turns crapshooter in 1950s Chicago and falls for a gangster's stripper wife. *Matt Dillon, Diane Lane, Tommy Lee Jones, Bruce Dern.* (1:57) '87 **SONY 386 June 3** 4:16a; **7** 9:45p; **22** 9:35a

The Big Trees ★★½ *Western* A lumber tycoon wants the California redwoods, but a religious homesteader changes his mind. *Kirk Douglas, Eve Miller, Patrice Wymore, Edgar Buchanan.* (1:45) '52 **FMC 387 June 10** 3p

Big Trouble in Little China ★★½ *Action* A trucker and a lawyer become trapped in a sorcerer's empire beneath San Francisco's Chinatown. *Kurt Russell, Kim Cattrall, Dennis Dun, James Hong.* (PG-13, 1:38) '86 **EACTN 343 June 24** 9:38a, **ECLASS 346 June 4** 4:59p; **12** 10:52a; **20** 7:19a; **29** 9:58a, **ENCR-E 340 June 7** 9:29a

Biker Boyz ★½ *Action* A young prodigy threatens the undefeated champion of an underground club of motorcycle racers. *Laurence Fishburne, Derek Luke, Orlando Jones, Djimon Hounsou.* (PG-13, 1:50) '03 **5MAX 308 June 7** 1:26p; **15** 3:48p; **18** 7:09p; **22** 10:49p; **26** 10:52p, **MAX 307 June 2** 1:17p; **8** 6:08p; **14** 4:48a

Bill & Ted Face the Music ★★★ *Comedy* The ruler of the future tells best friends Bill and Ted they must compose a new song to save life as we know it. But instead of writing it, they decide to travel through time to steal it from their older selves and bring harmony to the universe. *Keanu Reeves, Alex Winter, Kristen Schaal, Samara Weaving.* (1:35) '20 **EPIX 380 June 2** 9:35p, **EPIXHIT 382 June 4** 11:20p; **5** 2:50p; **8** 11:20p; **9** 11:45a

Bill & Ted's Bogus Journey ★★ *Comedy* The dopey dudes beat the Grim Reaper in a board-game contest, so he must help them stop their evil robot twins. *Keanu Reeves, Alex Winter, William Sadler, Joss Ackland.* (1:35) '91 **EPIX 380 June 2** 8p, **EPIX2 381 June 26** 6:15a, **EPIXHIT 382 June 4** 9:45p; **5** 1:15p; **8** 9:45p; **9** 10:10a, **EPXDR 292 June 19** 6:25p; **28** 8p; **29** 10:25a

PREMIERE **Bill & Ted's Excellent Adventure** ★★★ *Comedy* Two dopey dudes go back in time to fetch Beethoven, Napoleon and other biggies for a history project. *Keanu Reeves, Alex Winter, George Carlin, Bernie Casey.* (PG, 1:30) '89 **FLIX 333 June 18** 9:30a; **24** 10p; **27** 9:30a, **TMC-E 327 June 5** 10:15a; **8** 12p; **17** 5p; **20** 1p

Billionaire Boys Club ★½ *Suspense* A group of wealthy boys in Los Angeles during the early 1980s establishes a get-rich-quick scam that turns deadly. *Ansel Elgort, Taron Egerton, Emma Roberts, Kevin Spacey.* (R, 1:48) '18 **SHO-E 318 June 9** 6:05a; **22** 10a, **SHOS-E 323 June 16** 4:10a; **25** 12:30p, **SHOX-E 322 June 1** 8p; **7** 4:30p; **8** 5:35a; **13** 6p; **19** 5a; **24** 8:30a

Billy Madison ★½ *Comedy* An adult goof-off goes back to elementary school in order to run his father's company. *Adam Sandler, Darren McGavin, Bridgette Wilson, Bradley Whitford.* (2:00) '95 **MTV 160 June 4** 6p; **5** 1:30p; **18** 5:30p; **19** 9a

Billy the Kid Returns ★½ *Western* Singing Billy settles a case of mistaken identity with his sidekick, Frog. *Roy Rogers, Smiley Burnette, Lynne Roberts, Morgan Wallace.* (1:15) '38 BW **FMC 387 June 1** 4:30p

The Birdcage ★★★ *Comedy* In Miami Beach a gay couple pretend to be man and wife when a son's future father-in-law and family visit. *Robin Williams, Gene Hackman, Nathan Lane, Dianne Wiest.* (R, 1:59) '96 **5MAX 308 June 3** 10:26p; **7** 5:16p; **11** 5:27p; **16** 10:11a; **19** 9:31a, **MAX 307 June 1** 12:31p; **10** 4:02a; **13** 8p

Birds of Prey (and the Fantabulous Emancipation of One Harley Quinn) ★★★ *Action* Harley Quinn faces the wrath of narcissistic crime boss Black Mask and every other thug in Gotham. But things soon even out for Harley when she becomes unexpected allies with three deadly women – Huntress, Black Canary and Renee Montoya. *Margot Robbie, Rosie Perez, Mary Elizabeth Winstead, Jurnee Smollett-Bell.* (2:25) '20 **TNT 138 June 22** 8p; **23** 5p

PREMIERE **The Birthday Cake** *Suspense* Gio brings a cake to a memorial celebration for the 10th anniversary of his father's mysterious death, hosted by his uncle, a Brooklyn mafia boss. His life begins to change as he pieces together what really happened to his father. *Shiloh Fernandez, Val Kilmer, Ewan McGregor, Paul Sorvino.* (R, 1:23) '21 **ENCR-E 340 June 7** 7:24p; **13** 11:23a, **ESUSP 344 June 5** 7:34a, 3:49p; **27** 9p

The Birthday Wish *Romance-Comedy* When her boyfriend fails to propose, a woman makes a powerful birthday wish that leaves her surprised at the outcome. *Jessy Schram, Luke Macfarlane, Marcus Rosner, Yvonne Chapman.* (TVG, 2:00) '17 **HALL 185 June 7** 2p

Bite the Bullet ★★★ *Western* Ex-Rough Riders, an ex-prostitute and a gunfighter enter a marathon horse race across the desert. *Gene Hackman, Candice Bergen, James Coburn, Ben Johnson.* (2:27) '75 **SONY 386 June 2** 9:20a; **15** 8p; **19** 10a; **24** 1p; **28** 9:45a

Bitter Harvest ★★ *Historical Drama* A young man's life is changed forever when the burgeoning Soviet Union's ambition leads to Stalin's army spilling into rural Ukraine. *Max Irons, Aneurin Barnard, Barry Pepper, Terence Stamp.* (1:45) '17 **EPIX 380 June 8** 4:25a, **EPIX2 381 June 24** 4:10a, **EPIXHIT 382 June 2** 4:15a

Black and Blue ★★½ *Suspense* A rookie policewoman in New Orleans captures corrupt cops murdering a drug dealer on her body cam. Now, she finds herself on the run from both the vengeful criminals and the lawmen who desperately want to destroy the incriminating footage. *Naomie Harris, Tyrese Gibson, Frank Grillo, Mike Colter.* (2:30) '19 **FX 136 June 1** 9:30a, **FXM 384 June 28** 7:30p, 9:45p

Black Bear *Drama* A filmmaker plays a calculated game of desire and jealousy in pursuit of a work of art that blurs the boundaries between autobiography and invention. *Aubrey Plaza, Christopher Abbott, Sarah Gadon, Lindsay Burdge.* (1:50) '20 **EPIX 380 June 13** 9:35a, **EPIX2 381 June 11** 5:45a, **EPIXHIT 382 June 23** 10:10p; **24** 1:20p

The Black Book ★★ *Adventure* An enemy of Robespierre steals the secret book listing his candidates for the guillotine. *Robert Cummings, Richard Basehart, Arlene Dahl, Richard Hart.* (NR, 1:29) '49 BW **TCM 132 June 30** 9:15a

Black Hills ★★ *Western* Two cowboys get the drop on a saloonkeeper who covets a rancher's gold mine. *Eddie Dean, Roscoe Ates, Shirley Patterson, Terry Frost.* (NR, 1:00) '47 BW **EWESTN 342 June 8** 4:49a

Black Nativity ★★ *Musical* A street-wise teen discovers the value of faith, healing and family after he goes to New York to spend Christmas with his estranged relatives. *Forest Whitaker, Angela Bassett, Jennifer Hudson, Tyrese Gibson.* (PG, 1:33) '13 **5MAX 308 June 7** 8:31a; **12** 5:19a; **22** 5:19a, **MAX 307 June 13** 11:18a

PREMIERE **Black or White** ★★ *Drama* A bitter court battle ensues between a white man and a black woman over custody of their biracial granddaughter, forcing both parties to confront their feelings on race, understanding and forgiveness. *Kevin Costner, Octavia Spencer, Jillian Estell, Bill Burr.* (PG-13, 2:01) '14 **EBLACK 345 June 11** 9:03a, 6:16p; **15** 10:36a, 7:56p; **24** 4:40a, 2:34p, 10p; **30** 4:41p, **ECLASS 346 June 5** 4:55p; **6** 9:04a

Black Rain ★★★ *Crime Drama* Two New York police detectives take an underworld upstart back to Osaka, Japan. *Michael Douglas, Andy Garcia, Ken Takakura, Kate Capshaw.* (2:10) '89 **EPIX 380 June 9** 5:50p, **EPIX2 381 June 6** 9:50p, **EPIXHIT 382 June 11** 7:25a, **EPXDR 292 June 15** 9a; **18** 8:35a

The Black Raven ★½ *Suspense* An escaped convict, an embezzler and elopers are among an innkeeper's guests on a rainy night. *George Zucco, Wanda McKay, Noel Madison, Bob Randall.* (1:15) '43 BW **FMC 387 June 9** 12:30p, 11:30p

Black Sabbath: The End of the End *Documentary* Black Sabbath's final performance, with onstage footage and behind-the-scenes banter. *Black Sabbath, Ozzy Osbourne, Tony Iommi, Geezer Butler.* (2:00) '17 **AXSTV 167 June 11** 10:30p

PREMIERE **Black Sheep** ★½ *Comedy* To head off political embarrassment, the aide of a gubernatorial candidate shepherds his boss's uncouth brother. *Chris Farley, David Spade, Tim Matheson, Christine Ebersole.* (PG-13, 1:27) '96 **SHO-E 318 June 1** 7:45a, 10p; **12** 11a; **18** 6:15a; **21** 6p; **24** 4:30p; **27** 7:30a, **SHO2-E 320 June 4** 9:15a; **16** 9:45a, 8:10p; **22** 6:30p, **SHOS-E 323 June 2** 10:30a; **19** 8:30a

Black Sunday ★★★ *Suspense* A terrorist lures a blimp pilot into a plot to spray the Super Bowl with darts. *Robert Shaw, Bruce Dern, Marthe Keller, Fritz Weaver.* (2:25) '77 **EPIX 380 June 8** 1:15p, **EPIX2 381 June 12** 11:35a; **22** 8:20a, **EPIXHIT 382 June 30** 8:25a, **EPXDR 292 June 10** 10:30a; **24** 11:55p; **25** 1:40p

The Black Swan ★★★½ *Adventure* As governor of Jamaica, buccaneer Henry Morgan sends a swashbuckler to capture renegade pirates. *Tyrone Power, Maureen O'Hara, Laird Cregar, Thomas Mitchell.* (1:30) '42 **FXM 384 June 24** 7:20a

The Blackcoat's Daughter *Horror* During the dead of winter, a troubled young woman embarks on a mysterious journey to an isolated prep school where two stranded students face a sinister threat from an unseen evil force. *Emma Roberts, Kiernan Shipka, Lucy Boynton, James Remar.* (R, 1:33) '15 **SHO2-E 320 June 1** 2p

BlacKkKlansman ★★★½ *Comedy-Drama* Ron Stallworth, the first African-American police officer in

Colorado Springs, Colo., works under cover to infiltrate the Ku Klux Klan in 1979. Stallworth and his partner Flip Zimmerman risk their lives to penetrate the KKK at its highest levels. *John David Washington, Adam Driver, Laura Harrier, Topher Grace.* (3:00) '18 **FX 136 June 30** 9a

Blackout *Drama* Two strangers enjoy the last sunrise humanity will ever see. *Pablo Sandstrom, Roland Lane, Voice of Casey Raiha, Voice of Beatrice Roberts.* (:20) '18 **FLIX 333 June 17** 6:05a; **29** 6:30a, **SHOX-E 322 June 21** 6:45a

Blade ★★½ *Horror* A man with vampire blood and his mortal partner hunt a rebel vampire and his coterie of undead. *Wesley Snipes, Stephen Dorff, Kris Kristofferson, N'Bushe Wright.* (2:00) '98 **TBS 139 June 24** 7:02p, **TNT 138 June 19** 12p, **TRU 242 June 6** 10p

Blade II ★★½ *Horror* Blade forms an alliance with a band of hardened enemies in order to battle powerful vampires. *Wesley Snipes, Kris Kristofferson, Ron Perlman, Leonor Varela.* (2:00) '02 **TBS 139 June 24** 9p, **TNT 138 June 18** 11p; **19** 2p

Blade: Trinity ★★ *Horror* Blade and a pair of vampire slayers battle Dracula, the newly resurrected ancestor of the undead. *Wesley Snipes, Kris Kristofferson, Jessica Biel, Ryan Reynolds.* (2:30) '04 **TBS 139 June 24** 11p, **TNT 138 June 19** 4p

Blades of Glory ★★★ *Comedy* Several years after being banned from men's singles competition, two rival skaters exploit a loophole that allows them to compete as a pair. *Will Ferrell, Jon Heder, Will Arnett, Amy Poehler.* (PG-13, 1:33) '07 **HBO2 312 June 10** 9:50p; **20** 11:30p; **29** 9:30a

Blair Witch ★★ *Horror* A group of friends and their two guides encounter the legendary Blair Witch while exploring the Black Hills Forest in Maryland. *James Allen McCune, Callie Hernandez, Corbin Reid, Brandon Scott.* (1:30) '16 **EPIX 380 June 26** 5:45a; **27** 7:35a, **EPIX2 381 June 5** 2:10p, **EPIXHIT 382 June 1** 4:55p; **24** 6a

PREMIERE Blazing Saddles ★★★ *Comedy* A black railroad worker is appointed sheriff of a town marked for destruction by a scheming politician. *Cleavon Little, Gene Wilder, Madeline Kahn, Slim Pickens.* (R, 1:33) '74 **SHO-E 318 June 21** 6a, **SHO2-E 320 June 17** 6:30a; **20** 8:20a, **SHOS-E 323 June 3** 9:30a; **4** 5:20a; **12** 6:15a, **SHOX-E 322 June 5** 8:15a; **10** 12p; **14** 6:30a; **23** 11a; **28** 4:40a

The Blind Side ★★★ *Drama* A well-to-do white family takes in a homeless black teen and helps him realize his potential on and off the football field. *Sandra Bullock, Tim McGraw, Quinton Aaron, Jae Head.* (2:55) '09 **USA 105 June 4** 7:35p, 10:30p

The Bling Ring ★★★ *Crime Drama* A teenager and his gang of fame-obsessed youths use the Internet to track the whereabouts of celebrities, then rob their homes. *Israel Broussard, Katie Chang, Taissa Farmiga, Claire Julien.* (R, 1:30) '13 **SHO2-E 320 June 2** 6:20a; **30** 10:40a

Blithe Spirit *Comedy* A married crime novelist finds himself in a tough predicament when an eccentric mystic summons the spirit of his first wife during a séance. *Dan Stevens, Judi Dench, Leslie Mann, Isla Fisher.* (PG-13, 1:35) '20 **TMC-E 327 June 2** 6:15p; **14** 12:05p; **18** 4:35a; **20** 11:45p

PREMIERE Block Party ★★★ *Documentary* Actor, writer and comic Dave Chappelle loads up a bus with residents of his Ohio hometown and takes them to Brooklyn, N.Y., for a concert featuring Kanye West, the Fugees and others. *Dave Chappelle.* (3:00) '05 **BET 124 June 19** 5p

Blonde Crazy ★★½ *Crime Drama* A hotel bellhop and his girlfriend work con games, then are conned by a con man themselves. *James Cagney, Joan Blondell, Louis Calhern, Ray Milland.* (NR, 1:19) '31 BW **TCM 132 June 14** 3:30p

Blood Father ★★★ *Action* An ex-convict and his estranged daughter go on the run from her drug-dealing boyfriend and his vicious cartel. *Mel Gibson, Erin Moriarty, Diego Luna, William H. Macy.* (R, 1:28) '16 **5MAX 308 June 3** 5:59p; **14** 10:47p; **25** 12:09p, **MAX 307 June 12** 6:30p; **23** 8p; **29** 7:55a

Blood Ties ★★ *Crime Drama* An ex-con tries to pull away from a life of crime, but the temptation proves too strong, bringing his already-strained relationship with his policeman brother to the breaking point. *Clive Owen, Billy Crudup, Marion Cotillard, Mila Kunis.* (R, 2:08) '13 **HBOS 314 June 3** 11:20a; **13** 3:15p

Bloodshot ★★ *Action* Killed in action, soldier Ray Garrison gets a new lease on life when the RST Corp. brings him back from the dead. But when the company decides to manipulate his mind and memories, Ray must embark on a mission to find out what's real and what's not. *Vin Diesel, Guy Pearce, Eiza González, Sam Heughan.* (2:30) '20 **FX 136 June 1** 7a, **FXM 384 June 14** 8:35p, 10:50p

Bloodsport ★★ *Biography* An American major flies to Hong Kong for an outlawed martial-arts contest called the Kumite. *Jean-Claude Van Damme, Donald Gibb, Leah Ayres, Norman Burton.* (R, 1:32) '88 **AXSTV 167 June 27** 9p, 11:15p; **28** 11a, **HDMOV 130 June 4** 9:10p; **9** 2:10p; **16** 9:55p; **25** 1:30p, 6:50p

Bloody Sunday ★★★ *Historical Drama* In 1972 troops open fire on civil-rights leader Ivan Cooper and other peaceful protesters in Northern Ireland. *James Nesbitt, Tim Pigott-Smith, Nicholas Farrell, Gerard McSorley.* (1:55) '02 **EPXDR 292 June 3** 4:35p; **15** 7:05a

Blow Dry ★★ *Comedy* Ex-spouses and rival beauticians pool their resources to win a hairdressing competition. *Alan Rickman, Natasha Richardson, Rachel Griffiths, Rachael Leigh Cook.* (R, 1:31) '01 **STRZCO 354 June 2** 8:09a

PREMIERE Blue Bayou ★★½ *Drama* Struggling to make a better life for his family in the Louisiana bayou, a Korean adoptee must confront the ghosts of his past after learning that he could be deported from the only country he's ever called home. *Justin Chon, Alicia Vikander, Mark O'Brien, Linh Dan Pham.* (R, 1:59) '21 **HBO-E 310 June 27** 6:55p

Blue Caprice ★★★ *Crime Drama* A man trains a teenager and turns him into a deadly sniper, then the duo embarks on a rampage across America. *Isaiah Washington, Tequan Richmond, Tim Blake Nelson, Joey Lauren Adams.* (R, 1:33) '13 **SHOBET-E 321 June 3** 2:45p; **12** 1:15p

Blue Chips ★★½ *Drama* Corrupt recruiting practices cast a cloud over a college basketball coach's discovery of three amazing players. *Nick Nolte, Mary McDonnell, Shaquille O'Neal, J.T. Walsh.* (1:50) '94 **EPIX 380 June 15** 1:25p, **EPIXHIT 382 June 22** 4:40p, **EPXDR 292 June 1** 11:50p; **2** 2:25p

Blue Collar ★★★ *Drama* Three autoworkers crack their union local's safe and find shocking proof of corruption. *Richard Pryor, Harvey Keitel, Yaphet Kotto, Ed Begley Jr.* (1:56) '78 **IPLEX 378 June 17** 2:43p

Blue Ruin ★★★ *Crime Drama* An ominous piece of news sends a drifter back to his hometown to exact brutal – and inept – revenge for the deaths of his parents. *Macon Blair, Devin Ratray, Amy Hargreaves, Kevin Kolack.* (R, 1:30) '13 **MAX 307 June 8** 3:13p; **29** 6:23a

Blue Steel ★★ *Western* Marshal John Carruthers helps a sheriff find out who stole the town's payroll, and together they discover the town's leader stole the money to buy up all the land. *John Wayne, Eleanor Hunt, George Hayes, Edward Peil.* (1:15) '34 BW **FMC 387 June 1** 4:45a

PREMIERE Blurred Lines: Inside the Art World *Documentary* Filmmaker Barry Avrich examines the value of contemporary art. *Marina Abramovic, Amy Cappellazzo, Simon de Pury, Lisa Dennison.* (NR, 1:24) '17 **HDMOV 130 June 13** 6:40p; **14** 12:10p; **20** 4p; **23** 9:55a; **27** 10:35p

PREMIERE Bob the Butler ★★ *Comedy* A novice manservant takes a job with a neurotic single mother and her mischievous children. *Tom Green, Brooke Shields, Rob LaBelle, Genevieve Buechner.* (PG, 1:30) '05 **HDMOV 130 June 2** 11p; **7** 7p; **10** 3:25p; **11** 11:55a; **14** 8a; **25** 11:50a

Bobby Z *Suspense* Tim Kearney, a former Marine in prison, is asked to impersonate a recently killed drug lord to get out of his sentence. When a hostage switch with a crime lord goes badly, Tim goes on the run with the drug lord's son. *Paul Walker, Laurence Fishburne, Olivia Wilde, Jason Lewis.* (R, 1:37) '07 **ESUSP 344 June 9** 6:56a; **11** 6:22a

Bogus ★★ *Children's* An unlikely foster mother bonds with a boy and his imaginary friend, a Frenchman called Bogus. *Whoopi Goldberg, Gérard Depardieu, Haley Joel Osment, Denis Mercier.* (PG, 1:50) '96 **EBLACK 345 June 2** 6:51a; **6** 8:21a; **29** 9:51a, **EFAMLY 347 June 8** 4:49a, 3:23p, 11:14p; **10** 5:23a, 3:05p; **14** 8p; **15** 7:13a; **19** 3:43p, 10:38p, **ENCR-E 340 June 23** 4:17a

Bohemian Rhapsody ★★★½ *Biography* Singer Freddie Mercury defies stereotypes and convention to become one of history's most beloved entertainers. After leaving Queen to pursue a solo career, Mercury reunites with the band for one of the greatest performances in rock 'n' roll history. *Rami Malek, Lucy Boynton, Gwilym Lee, Ben Hardy.* (2:45) '18 **FXM 384 June 22** 7:40p, 10:25p

Bolden *Biography* New Orleans cornet player Buddy Bolden becomes a key figure in the birth of jazz, influencing countless musicians for decades to come. *Gary Carr, Erik LaRay Harvey, Yaya DaCosta, Reno Wilson.* (1:45) '19 **EPIX 380 June 9** 6:50a

Bone Daddy ★½ *Suspense* A medical examiner-turned-author hunts for a serial murderer who enjoys removing bones from his still-living victims. *Rutger Hauer, Barbara Williams, R.H. Thomson, Joseph Kell.* (1:35) '98 **FLIX 333 June 7** 10:25a

The Book Thief ★★½ *Historical Drama* In Nazi-era Germany, Death narrates a tale of a foster child, who learns to read from the kindly father and befriends a Jewish boy, whom her foster parents are hiding. *Geoffrey Rush, Emily Watson, Sophie Nélisse, Nico Liersch.* (PG-13, 2:07) '13 **HBO-E 310 June 15** 6a, **HBOS 314 June 3** 6:35a; **6** 4:50p; **11** 3:45p; **23** 10:25p; **27** 8:10a

B

Boomerang ★★ *Romance-Comedy* A Manhattan playboy gets a new corporate boss, and she treats him the way he has always treated women. *Eddie Murphy, Halle Berry, Robin Givens, David Alan Grier.* (R, 1:58) '92 **HBO-E 310 June 3** 8p, **HBOS 314 June 11** 12p; **14** 5:15p; **29** 10:20a

PREMIERE The Boondock Saints II: All Saints Day ★½ *Action* The MacManus brothers return to Boston to avenge the murder of their priest. *Sean Patrick Flanery, Norman Reedus, Judd Nelson, Billy Connolly.* (R, 1:55) '09 **HBO-E 310 June 15** 4a

DAS BOOT ★★★★ *War* The captain and crew of a World War II U-boat follow incredible orders under claustrophobic conditions. *Jürgen Prochnow, Herbert Grönemeyer, Klaus Wennemann, Hubertus Bengsch.* (R, 2:30) '81 **HDMOV 130 June 6** 2:35p, 11:25p; **15** 6:40p, 11:20p; **19** 12:05p; **28** 1:30p; **29** 10:15a

Booty Call ★★½ *Comedy* Two longtime friends hope that lust will prevail during a wild double date, in a humorous look at safe sex. *Jamie Foxx, Tommy Davidson, Vivica A. Fox, Tamala Jones.* (R, 1:19) '97 **STRZCO 354 June 5** 7:24a, 2:34p, **STRZED 352 June 3** 2:36p

Borat: Cultural Learnings of America for Make Benefit Glorious Nation of Kazakhstan ★★★½ *Comedy* Outrageous situations occur when a popular reporter from Kazakhstan comes to the United States to film a documentary. *Sacha Baron Cohen, Pamela Anderson, Ken Davitian, Luenell.* (R, 1:24) '06 **5MAX 308 June 1** 7:36p; **18** 9p; **30** 3:35p, **MAX 307 June 3** 2:55p; **6** 9:29p; **12** 4:40a; **24** 10:08a

Border Cafe ★★ *Western* A Texas rancher and his new partner fight mobsters running a cattle-protection racket. *Harry Carey, John Beal, Armida* (NR, 1:07) '37 BW **TCM 132 June 15** 1:45p

Border Incident ★★★ *Crime Drama* A U.S. immigration agent and his Mexican counterpart go under cover to stop traffic in slave labor. *Ricardo Montalban, George Murphy, Howard da Silva, James Mitchell.* (NR, 1:32) '50 BW **TCM 132 June 30** 7:30a

Bordertown *Mystery* A journalist probes the murders of hundreds of Mexican women near a Juarez factory owned by a U.S. company. *Jennifer Lopez, Antonio Banderas, Martin Sheen, Maya Zapata.* (R, 2:03) '07 **ESUSP 344 June 18** 3:49p

Born in Flames ★½ *Fantasy* In a future where a socialist government gains power, a group of women decides to organize and rebel. *Honey, Adele Bertei, Jean Satterfield, Flo Kennedy.* (NR, 1:40) '83 **TCM 132 June 21** 5a

Born Reckless ★★ *Drama* A blonde and a rodeo star form a team both personally and professionally. *Mamie Van Doren, Jeff Richards, Arthur Hunnicutt, Carol*

Ohmart. (NR, 1:19) '59 BW **TCM 132 June 21** 12p

Born Romantic ★★½ *Romance-Comedy* An art restorer, a divorced man, two former lovers, a neurotic woman and a slob struggle with relationships in London. *Craig Ferguson, Ian Hart, Jane Horrocks, Adrian Lester.* (R, 1:37) '00 **MGMHD 385 June 4** 8:55a; **30** 9:55a

The Boss ★★ *Comedy* After her release from prison, a former CEO battles old enemies while trying to build a brownie empire with her ex-assistant. *Melissa McCarthy, Kristen Bell, Peter Dinklage, Ella Anderson.* (2:00) '16 **FX 136 June 27** 11:30p; **28** 3:30p

Bottled With Love *Romance* After being stood up on a date, a woman writes down her feelings, places the letter in a bottle, and throws it into the ocean. Months later, a fisherman discovers the message and decides to reach out. *Bethany Joy Lenz, Andrew W. Walker, Kate Isaac, Bethany Brown.* (TVG, 2:00) '19 **HALL 185 June 26** 10a

Bound ★★½ *Suspense* A mobster's disgruntled girlfriend steals $2 million from him with the help of her lesbian lover. *Jennifer Tilly, Gina Gershon, Joe Pantoliano, Barry Kivel.* (1:50) '96 **EPIX2 381 June 29** 4:45a, **EPIXHIT 382 June 16** 11:45p, **EPXDR 292 June 9** 11:20p

PREMIERE **The Bounty** ★★★ *Adventure* Mate Fletcher Christian leads a mutiny against his friend Lt. Bligh on an 18th-century voyage to Tahiti. *Mel Gibson, Anthony Hopkins, Laurence Olivier, Edward Fox.* (PG, 2:12) '84 **TCM 132 June 22** 8p

The Bounty Hunter ★½ *Romance-Comedy* Originally hired to track down his bail-jumping ex-wife, a bounty hunter soon finds himself on the run for his life. *Jennifer Aniston, Gerard Butler, Christine Baranski, Jason Sudeikis.* (2:30) '10 **IFC 133 June 18** 6:30p, 11:30p

The Bourne Identity ★★★ *Action* A woman helps an amnesiac, who has a dangerous past, to dodge assassins as he tries to learn about himself. *Matt Damon, Franka Potente, Chris Cooper, Clive Owen.* (PG-13, 1:53) '02 **HBO2 312 June 14** 9:10p; **17** 2:05p; **22** 4:15p; **28** 5a

The Bourne Legacy ★★★ *Action* The actions of Jason Bourne spell the possible end of secret intelligence programs, so a specially enhanced operative goes on the run with a research scientist when it appears that their lives will become forfeit. *Jeremy Renner, Rachel Weisz, Edward Norton, Stacy Keach.* (3:00) '12 **SYFY 122 June 2** 5:30p; **26** 8:30a

The Bourne Ultimatum ★★★ *Action* Jason Bourne continues his international quest to uncover his true identity while staying one step ahead of those who want to kill him. *Matt Damon, Julia Stiles, Joan Allen, David Strathairn.* (2:30) '07 **SYFY 122 June 2** 3p; **26** 11:58p

Bowery Blitzkrieg ★½ *Comedy* Muggs becomes a Golden Gloves champion with help from a policeman and pals. *Warren Hull, Charlotte Henry, Leo Gorcey, Bobby Jordan.* (1:15) '41 BW **FMC 387 June 7** 1:45p

Boxcar Bertha ★★★ *Crime Drama* A young woman robs trains with a union man, a gambler and a friend in the Depression. *Barbara Hershey, David Carradine, Barry Primus, Bernie Casey.* (1:30) '72 **EPXDR 292 June 9** 9:35a; **24** 8:30a; **28** 6:25a

Boy ★★★ *Comedy-Drama* A New Zealand youth finds that his father is a far cry from the heroic adventurer he's imagined the man to be. *James Rolleston, Te Aho Aho Eketone-Whitu, Taika Waititi, Moerangi Tihore.* (NR, 1:28) '10 **TMC-E 327 June 5** 3:35p; **11** 12:30p; **17** 6:30p; **30** 9:35p

Boy, Did I Get a Wrong Number! ★★½ *Comedy* An Oregon real-estate agent and his wacky maid try to hide a fugitive Hollywood sexpot from his wife. *Bob Hope, Elke Sommer, Phyllis Diller, Cesare Danova.* (NR, 1:39) '66 **MGMHD 385 June 2** 6:55a; **10** 7:35a

The Boy Next Door ★½ *Suspense* A high-school teacher learns to regret her moment of weakness when the student with whom she had a brief fling begins to terrorize her at home and at work. *Jennifer Lopez, Ryan Guzman, John Corbett, Kristin Chenoweth.* (2:00) '15 **LIFE 108 June 5** 2p

Boys and Girls ★ *Romance-Comedy* Two longtime friends, each with a string of failed romances, wonder if they should date each other. *Freddie Prinze Jr., Claire Forlani, Jason Biggs, Amanda Detmer.* (PG-13, 1:34) '00 **STARZ-E 350 June 27** 5:10a, **STRZCO 354 June 8** 6:47p; **16** 11:22p, **STRZED 352 June 10** 5:03a

The Boys Are Back ★★½ *Comedy-Drama* Still reeling from the death of his wife, a man adopts an unconventional method of raising his two sons. *Clive Owen, Emma Booth, Laura Fraser, George MacKay.* (PG-13, 1:44) '09 **STRZCI 353 June 21** 2:52p

Boys Town ★★★½ *Drama* Father Flanagan reforms a pool shark at his Omaha, Neb., home for wayward boys. *Spencer Tracy, Mickey Rooney, Henry Hull, Leslie Fenton.* (NR, 1:36) '38 BW **TCM 132 June 18** 12p

Boyz N the Hood ★★★½ *Drama* Three boys become men, one guided by his father, in their racially divided Los Angeles neighborhood. *Larry Fishburne, Ice Cube, Cuba Gooding Jr., Nia Long.* (R, 1:52) '91 **STARZ-E 350 June 18** 10:40a, 11:07p, **STRZED 352 June 15** 6:06p

The Brady Bunch Movie ★★★ *Comedy* The Bradys and their TV-series clan refuse to sell their home to a shady real-estate developer. *Shelley Long, Gary Cole, Michael McKean, Jean Smart.* (1:30) '95 **EPIX 380 June 10** 1:30p, **EPIX2 381 June 25** 5:40p, **EPIXHIT 382 June 21** 8p; **22** 11:10a; **27** 7:25a, **EPXDR 292 June 15** 6:30p; **19** 9:45p; **20** 1:15p

Brand of the Devil ★½ *Western* Tex Wyatt, Jim Steel and Panhandle Perkins are Texas Rangers working undercover to bust up a cattle rustling ring that leaves cards bearing a devilish pitchfork to announce its presence. *Dave "Tex" O'Brien, Jim Newill, Guy Wilkerson* (1:15) '44 BW **FMC 387 June 1** 5:45p; **2** 4:45a

Brave Warrior ★½ *Western* Shawnee chief Tecumseh helps a government agent catch traitors before the War of 1812. *Jon Hall, Jay Silverheels, Christine Larson, Michael Ansara.* (1:15) '52 **RPLEX 379 June 1** 6:06a, 11:54p; **26** 4:23a

The Bravos ★★½ *Western* A cavalry outpost commander's troubles increase after a precarious truce dissolves and his young son is kidnapped. *George Peppard, Pernell Roberts, Belinda Montgomery, L.Q. Jones.* (TVPG, 1:39) '72 **RPLEX 379 June 29** 4:36a

The Break-Up ★★ *Romance-Comedy* Former lovers live together as hostile roommates when both refuse to move out of their shared condominium. *Vince Vaughn, Jennifer Aniston, Joey Lauren Adams, Cole Hauser.* (PG-13, 1:47) '06 **HBO-E 310 June 2** 1:10p; **6** 3:15p; **26** 6:35a, **HBOS 314 June 9** 7:40a; **12** 10:35p; **17** 5:20p; **21** 12:05p

Breaker! Breaker! ★ *Action* A Zen trucker frees his brother from a speed trap with help from fellow truckers and a CB alert. *Chuck Norris, George Murdock, Terry O'Connor, Don Gentry.* (PG, 1:26) '77 **MGMHD 385 June 18** 10:15p; **26** 4a

The Breakfast Club ★★★½ *Comedy-Drama* A wrestler, a rebel, a brain, a beauty and a shy girl share Saturday detention in a Chicago high school. *Emilio Estevez, Molly Ringwald, Judd Nelson, Paul Gleason.* (2:15) '85 **AMC 131 June 10** 10:15p; **11** 3:30p; **30** 8p

Breaking News in Yuba County *Comedy* A woman takes advantage of her growing celebrity status when the police and the public think her dead husband is just missing. *Allison Janney, Mila Kunis, Regina Hall, Awkwafina.* (1:40) '21 **EPIX 380 June 21** 11:35a, **EPIX2 381 June 12** 7:50a, **EPIXHIT 382 June 7** 7:25a

Breakout *Suspense* The father of the children who witnessed a murder turns the tables on the killers who are hunting them. *Brendan Fraser, Dominic Purcell, Ethan Suplee, Amy Price-Francis.* (1:43) '13 **SONY 386 June 6** 12:54p; **14** 6:13p; **19** 9:49p; **22** 2:06p; **25** 5:51p; **30** 7:14a

Breakthrough ★★½ *Drama* Trapped underwater for more than 15 minutes, a 14-year-old Missouri boy continues to fight for his life as his adoptive parents and their pastor stay by his bedside and pray for a miracle. *Chrissy Metz, Josh Lucas, Topher Grace, Marcel Ruiz.* (2:30) '19 **FXX 125 June 28** 10a; **29** 7a

Breathe ★★½ *Biography* After contracting polio at the age of 28, Robin Cavendish is confined to a bed and given only months to live. With help from his family and inventor Teddy Hall, Cavendish devotes the rest of his life to helping fellow patients and the disabled. *Andrew Garfield, Claire Foy, Tom Hollander, Stephen Mangan.* (2:00) '17 **IPLEX 378 June 2** 1:26p; **5** 7:14a; **10** 3:32p, **MPLEX 377 June 13** 2:27p; **14** 8a; **25** 11:31a; **29** 11:11a

Brick ★★★ *Mystery* A teenage loner infiltrates his high school's roughest circles to find the truth behind his ex-girlfriend's death. *Joseph Gordon-Levitt, Lukas Haas, Nora Zehetner, Noah Fleiss.* (R, 1:49) '05 **STRZCI 353 June 10** 8:46a, 8:08p; **21** 5:27a, 6:35p

Bridal Suite ★½ *Romance-Comedy* A rich American playboy dumps his greedy girlfriend for a poor Swiss innkeeper in the Alps. *Annabella, Robert Young, Gene Lockhart, Walter Connolly.* (NR, 1:10) '39 BW **TCM 132 June 2** 6a

Bride & Prejudice ★★★ *Romance-Comedy* Mrs Bakshi is looking for suitable husbands for her daughters. When the rich single gents Balraj and Darcy visit, the Bakshis have high hopes, but circumstances get in the way of romance. *Aishwarya Rai, Martin Henderson, Anupam Kher, Nadira Babbar.* (PG-13, 1:50) '04 **STRZCI 353 June 28** 7:20a

Brideshead Revisited ★★★ *Drama* Befriended by aristocrat Sebastian Flyte, Oxford student Charles Ryder finds the family's power and privilege seductive, and he falls in love with Sebastian's sister, Julia. *Matthew Goode, Hayley Atwell, Ben Whishaw, Emma Thompson.* (2:15) '08 **IPLEX 378 June 6** 5:12p; **7** 10:46a, **MPLEX 377 June 10** 8a, 8p; **19** 11:07a, 11:18p; **20** 6:18a

A Bridesmaid in Love *Romance-Comedy* While helping her best friend prepare for her wedding day, perpetual bridesmaid Cate James meets her handsome brother, Matt. Just as the perfect pair start to get close, old flames come back into the picture to confuse Cate even more. *Tori Anderson, Sean Poague, Eva Tavares, Scott Harlow.* (2:00) '22 **UP 188 June 25** 11p

PREMIERE **Bridesmaids** ★★★ *Comedy* Though broke and lovelorn, a woman takes on the strange and expensive rituals associated with being her best friend's maid of honor. *Kristen Wiig, Maya Rudolph, Rose Byrne, Ellie Kemper.* (2:30) '11 **AMC 131 June 11** 8p; **24** 8p; **25** 3:30p

The Bridge at Remagen ★★★ *War* An Army lieutenant and a Nazi major ponder whether to blow up or save the last bridge across the Rhine. *George Segal, Robert Vaughn, Ben Gazzara, Bradford Dillman.* (R, 1:55) '69 **HDMOV 130 June 6** 8a; **19** 8a; **24** 4:45p

Brief Moment ★½ *Drama* When a nightclub singer loses respect for her new husband because of his reliance on his family's money, he is forced to make an honest dollar to save his marriage. *Carole Lombard, Gene Raymond, Monroe Owsley, Donald Cook.* (NR, 1:09) '33 BW **TCM 132 June 2** 5p

Bright Lights, Big City ★★ *Drama* Dumped by his wife and aided by his buddy, a young Manhattan writer goes on an alcohol/cocaine binge. *Michael J. Fox, Kiefer Sutherland, Phoebe Cates, Swoosie Kurtz.* (R, 1:50) '88 **TCM 132 June 8** 4a

Brightburn ★★ *Horror* A couple's prayers are seemingly answered when an object crash-lands to Earth carrying a life-form that looks like a baby boy. As the years pass and the alien grows older, it starts to use its mysterious powers in sinister and destructive ways. *Elizabeth Banks, David Denman, Jackson A. Dunn, Matt Jones.* (1:50) '19 **FXM 384 June 2** 11:20p

Brightheart: Firefly Action Brigade *Children's* Animated. Brightheart and her insect friends spring into action when a mysterious alien spaceship invades their village. *Voice of Savannah Ruth Newton, Carrie Jo Crosby, Nick Hudson Murdoch, Derek Petropolis.* (NR, 1:25) '20 **EFAMLY 347 June 7** 4:48a; **10** 4:58p; **11** 7a; **13** 3:56p; **15** 4:14a; **19** 8:37a; **23** 6:57a, 1:40p; **29** 8p

Brightheart: Let Your Light Shine *Children's* Animated. Brightheart and her friends welcome a robot to their village. *Carrie Jo Crosby, Daisy Hamilton, Justine Huxley, Nick Hudson Murdoch.* (NR, 1:25) '21 **EFAMLY 347 June 10** 12:12p; **13** 2:30p; **18** 4:46a; **23** 8:25a; **29** 6:34p

A Brilliant Young Mind ★★★
Comedy-Drama Struggling to build relationships with others, a teenage math prodigy develops a budding friendship with a young girl while competing at the International Mathematics Olympiad. *Asa Butterfield, Rafe Spall, Sally Hawkins, Eddie Marsan.* (1:54) '14 **EFAMLY 347 June 19** 5:36p; **29** 12:27p, 9:28p, **IPLEX 378 June 8** 5:06p

PREMIERE **Brimstone** ★★ *Western*
A frontier woman turns fugitive when she is wrongly accused of a crime she didn't commit and is hunted by a vengeful preacher. *Dakota Fanning, Guy Pearce, Emilia Jones, Kit Harington.* (2:33) '16 **IPLEX 378 June 2** 10:44p; **3** 11:31a; **17** 6:29p

Broadcast News ★★★½
Romance-Comedy A reporter, a producer and an anchorman form a triangle in a TV-network news bureau. *William Hurt, Albert Brooks, Holly Hunter, Robert Prosky.* (R, 2:12) '87 **5MAX 308 June 6** 3:25p; **27** 11:29a

Broadcast Signal Intrusion *Horror* In the late 1990s, a video archivist unearths a series of sinister pirate broadcasts and becomes obsessed with uncovering the conspiracy behind them. *Harry Shum Jr., Anthony E. Cabral, Richard Cotovsky, Jeff Dlugolecki.* (NR, 1:44) '21 **SHO-E 318 June 3** 9:45a; **6** 5:30a; **13** 1:15p; **28** 12:45p, **SHO2-E 320 June 5** 4:30a; **10** 5:20p; **16** 8a; **20** 11:45a; **27** 4:40a, **SHOX-E 322 June 1** 1:30p; **7** 8:15p; **30** 4:30a

Broadway Hostess ★½ *Musical*
Demands by her manager make it difficult for a successful nightclub singer to meet a man. *Winifred Shaw, Genevieve Tobin, Lyle Talbot, Allen Jenkins.* (NR, 1:08) '35 BW **TCM 132 June 9** 6:30a

Broadway Melody of 1938 ★★★
Musical Comedy A Broadway producer bankrolls his musical with winnings from the star's horse at Saratoga. *Robert Taylor, Eleanor Powell, Judy Garland, George Murphy.* (NR, 1:50) '37 BW **TCM 132 June 3** 3p

Broadway to Cheyenne ★ *Western*
A New York police officer, shot and wounded by a gangster, travels to Cheyenne, Wyo., to recuperate at his family's ranch, and is surprised to find a bootlegger from New York running a speakeasy there. *Rex Bell, Marceline Day, Matthew Betz, George "Gabby" Hayes.* (1:15) '32 BW **FMC 387 June 10** 4:45p

PREMIERE **Broken Arrow** ★★ *Action*
An Air Force pilot matches wits with a renegade colleague who is threatening to detonate a pair of nuclear warheads. *John Travolta, Christian Slater, Samantha Mathis, Delroy Lindo.* (1:51) '96 **EBLACK 345 June 14** 5:09a, **RPLEX 379 June 11** 9:12a, 6:09p; **12** 5:28a; **23** 9:10a, 9:38p; **24** 5:48a

Broken Arrow ★★★ *Western* A lone frontiersman risks his life to forge peace between Arizona settlers and Cochise's Apache nation. *James Stewart, Jeff Chandler, Debra Paget, Basil Ruysdael.* (NR, 1:33) '50 **EWESTN 342 June 3** 9:27a, 10:26p; **4** 4:52a; **15** 10:31a; **30** 6:06a, 7:40p

Broken English ★★½ *Comedy-Drama*
After a series of disastrous dates, an unhappy single woman meets a potential soul mate in a visiting Frenchman. *Parker Posey, Melvil Poupaud, Drea de Matteo, Gena Rowlands.* (PG-13, 1:37) '07 **HBOS 314 June 9** 6a

The Broken Hearts Gallery ★★½
Romance-Comedy Dumped by her boyfriend, a New York art gallery assistant creates an exhibit for souvenirs from past relationships. *Geraldine Viswanathan, Dacre Montgomery, Utkarsh Ambudkar, Molly Gordon.* (PG-13, 1:50) '20 **STARZ-E 350 June 9** 6:09a, 1:29p, **STRZCO 354 June 17** 7:35a; **23** 9a, 4:24p; **27** 4:23a, **STRZED 352 June 13** 4:36a; **21** 4:42a, 1:16p

Broken Lizard's Club Dread ★½
Comedy A killer terrorizes vacationers and staff members at a Caribbean resort owned by a has-been rocker. *Bill Paxton, Jay Chandrasekhar, Kevin Heffernan, Steve Lemme.* (R, 1:43) '04 **MMAX 309 June 5** 6a; **27** 4:21a

The Bronze ★★ *Comedy* A spoiled and largely forgotten Olympic medalist takes action when a promising young gymnast threatens her status as a local celebrity. *Melissa Rauch, Gary Cole, Haley Lu Richardson, Thomas Middleditch.* (R, 1:40) '15 **SHOS-E 323 June 26** 11:20p

The Brothers Grimm ★★ *Fantasy* Itinerant con men become caught in a real fairy tale after several maidens disappear in an enchanted forest. *Matt Damon, Heath Ledger, Peter Stormare, Lena Headey.* (PG-13, 1:54) '05 **5MAX 308 June 8** 9:55a, **MAX 307 June 17** 8:56a

PREMIERE **The Brothers Solomon**
★½ *Comedy* To fulfill their dying father's wish for a grandchild, two socially inept siblings embark on a mission to find mates and start families. *Will Arnett, Will Forte, Chi McBride, Kristen Wiig.* (R, 1:33) '07 **HBO-E 310 June 5** 4:25a, **HBOS 314 June 29** 1:50p

Bubba Ho-Tep ★★½ *Comedy* A mummy stalks nursing-home residents claiming to be Elvis Presley and President John F. Kennedy. *Bruce Campbell, Ossie Davis, Bob Ivy, Reggie Bannister.* (2:00) '02 **COMET 289 June 7** 1p; **17** 11a; **30** 1p

Buchanan Rides Alone ★★½ *Western*
A Texan pits a powerful family against itself to save a Mexican from hanging. *Randolph Scott, Manuel Rojas, Craig Stevens, Barry Kelley.* (1:22) '58 **RPLEX 379 June 29** 11:33p

A Bucket of Blood ★★★ *Horror* A busboy is embraced by the beatnik art community when he develops an impressive but morbid method of sculpturing. *Dick Miller, Barboura Morris, Anthony Carbone, Judy Bamber.* (NR, 1:06) '59 BW **TCM 132 June 21** 1:30p

Buffalo Bill and the Indians ★★
Western Buffalo Bill Cody tries to be the Wild West legend his promoter creates for show business. *Paul Newman, Burt Lancaster, Joel Grey, Harvey Keitel.* (PG, 2:03) '76 **MGMHD 385 June 2** 2:10p; **9** 2:05p; **17** 2:10p; **21** 2:05p; **27** 2:10p

Buffalo Bill in Tomahawk Territory
★★ *Western* Uncle Sam sends Buffalo Bill to Dakota Chief White Cloud with a peace offering of cattle. *Clayton Moore, Slim Andrews, Rod Redwing, Sharon Dexter.* (1:15) '52 BW **FMC 387 June 9** 1:45p

Bug ★★★ *Drama* At a rundown desert motel, a woman begins a tentative relationship with a newcomer, which quickly degenerates into paranoia after the man insists that he has tiny insects under his skin. *Ashley Judd, Michael Shannon, Lynn Collins, Brian F. O'Byrne.* (R, 1:42) '06 **5MAX 308 June 1** 5:54p; **17** 10:19a; **25** 10:39p; **28** 2:56p

Bugsy ★★★½ *Biography* New York gangster Bugsy Siegel goes Hollywood with a tan, a mistress and a mad vision of Las Vegas. *Warren Beatty, Annette Bening, Harvey Keitel, Ben Kingsley.* (2:20) '91 **EPIX 380 June 1** 1:30p; **9** 3:30p, **EPIX2 381 June 4** 6:05a; **5** 6:10a; **12** 2p, **EPIXHIT 382 June 27** 9:55p; **28** 11:50a, **EPXDR 292 June 29** 8p; **30** 9:15a

PREMIERE **Building a Bridge**
Documentary A priest tries to make the Catholic Church more accepting of the LGBTQ community, despite opposition from both inside and outside the Church. (NR, 1:36) '21 **SUND-E 358 June 26** 10p

Bull Durham ★★★ *Romance-Comedy*
A literary baseball groupie romances a pitcher and a catcher on a minor-league North Carolina team. *Kevin Costner, Susan Sarandon, Tim Robbins, Trey Wilson.* (2:00) '88 **FLIX 333 June 4** 6p; **10** 8p; **15** 6p, **TMC-E 327 June 17** 3p; **19** 12:15p; **22** 8p; **25** 9a

Bulldog Drummond's Bride ★★
Mystery The British sleuth runs across rooftops after bank robbers while on his honeymoon in France. *John Howard, Heather Angel, H.B. Warner, Reginald Denny.* (1:00) '39 BW **FMC 387 June 2** 8a

Bullet for a Badman ★★½ *Western* A lawman leads a posse in search of a bank robber, an old friend whose ex-wife he married. *Audie Murphy, Darren McGavin, Ruta Lee, Beverley Owen.* (NR, 1:20) '64 **EWESTN 342 June 9** 7:34p; **20** 7:14a; **26** 5:04a, 9:20p

A Bullet for Joey ★★ *Suspense*
Recruited for a kidnapping, a deported gangster ends up busting a Communist spy ring for a Mountie. *Edward G. Robinson, George Raft, Audrey Totter, George Dolenz.* (NR, 1:25) '55 BW **MGMHD 385 June 10** 4:05a; **20** 6a

PREMIERE **Bulletproof Monk** ★★
Action A martial-arts master finds an unlikely protégé to take over the responsibility of protecting an ancient scroll. *Chow Yun-Fat, Seann William Scott, Jaime King, Karel Roden.* (PG-13, 1:44) '03, **EACTN 343 June 5** 4:35p; **10** 12:31p; **15** 1:21p; **18** 11a, 6:09p; **30** 6:20a, **ECLASS 346 June 7** 8:14p, **ENCR-E 340 June 20** 7:13p

Bullets or Ballots ★★½ *Crime Drama*
A disgraced New York detective joins a racketeer's payroll and sets the syndicate up for a fall. *Edward G. Robinson, Joan Blondell, Humphrey Bogart, Barton MacLane.* (NR, 1:22) '36 BW **TCM 132 June 28** 4:45p

PREMIERE **Bumblebee** ★★★ *Action*
On the run in the year 1987, Bumblebee the Autobot finds refuge in a junkyard in a small California beach town. When 17-year-old Charlie revives him, she quickly learns that this is no ordinary yellow Volkswagen. *Hailee Steinfeld, John Cena, Jorge Lendeborg Jr., John Ortiz.* (2:30) '18, **FREFM 180 June 25** 5p; **26** 11:30a, **FX 136 June 10** 5:30p; **11** 11a

Bunker Bean ★★ *Comedy* A fortune-teller boosts a meek clerk's ego, as the boss and his daughter soon find out. *Owen Davis Jr., Louise Latimer, Robert McWade, Jessie Ralph.* (NR, 1:07) '36 BW **TCM 132 June 8** 12:45p

Buñuel in the Labyrinth of the Turtles
Drama Animated. In Paris in 1930, Luis Buñuel is left penniless after a film leads to a falling out with Salvador Dalí. On a whim, Buñuel's good friend, sculptor Ramón Acín, buys a lottery ticket and promises to devote his winnings to fund Buñuel's next film. *Voices of Jorge Usón, Fernando Ramos, Luís Enríque De Tomás, Cyril Corral.* (1:22) '18 **IPLEX 378 June 1** 6:49a

B

Burden *Drama* A former member of the Ku Klux Klan learns tolerance through love and faith when he's taken in by an African American reverend. *Garrett Hedlund, Forest Whitaker, Andrea Riseborough, Tom Wilkinson.* (R, 2:09) '18 **TMC-E 327 June 6** 12p; **21** 4p; **29** 1p

Buried Alive ★½ *Horror* A new teacher asks her boss why students are missing at their school for delinquent girls. *Robert Vaughn, Donald Pleasence, Karen Witter, John Carradine.* (2:00) '90 **COMET 289 June 1** 1p; **6** 1p; **14** 1p; **21** 11a; **30** 11a

PREMIERE **Buried in Barstow** *Drama*
A single mother and former hit woman's dark past keeps coming back to haunt her, despite her desire for a quiet life. *Angie Harmon, Lauren Richards, Kristoffer Polaha, George Paez.* (2:03) '22 **LIFE 108 June 4** 8p; **5** 12p; **11** 2p

PREMIERE **Buried in Barstow: Enhanced Edition** *Drama* A single mother and former hit woman's dark past keeps coming back to haunt her, despite her desire for a quiet life. *Angie Harmon, Lauren Richards, Kristoffer Polaha, George Paez.* (1:58) '22 **LIFE 108 June 5** 10:03p

Burlesque ★★ *Drama* With help from a savvy stage manager and a gender-bending host, a cocktail waitress with a stunning voice becomes a performer in a club's musical revue. *Cher, Christina Aguilera, Eric Dane, Cam Gigandet.* (PG-13, 1:56) '10 **BRAVO 129 June 10** 8a

Burn Mother...ker, Burn! *Documentary*
A chronicle of how decades of troubled relations between the LAPD and the African-American community served as the prelude to the 1992 Los Angeles uprising. *Nicolas Alonso, B-Real, Danny Bakewell, Denise Barnes.* (NR, 1:39) '17 **SHOBET-E 321 June 19** 3:45p; **28** 1p

Burning Little Lies *Suspense* A woman falls for a handsome firefighter after he rescues her from a suspicious car crash. However, her life starts to spiral out of control when his overprotective behavior turns to obsession. *Annika Foster, Ashlynn Yennie, Jamie Roy, Mark Hapka.* (2:00) '21 **LMN 109 June 1** 8p

The Burnt Orange Heresy *Suspense*
Charismatic art critic James Figueras and his American lover travel to the lavish and opulent Lake Como estate of powerful art collector, Joseph Cassidy. *Claes Bang, Elizabeth Debicki, Mick Jagger, Donald Sutherland.* (R, 1:39) '19 **ENCR-E 340 June 3** 10:33a, **ESUSP 344 June 9** 10:06a, 5:46p

Bus Stop ★★★½ *Comedy-Drama* A brash young cowboy gets off the bus in Phoenix and courts a cafe singer. *Marilyn Monroe, Don Murray, Arthur O'Connell, Betty Field.* (NR, 1:36) '56 **TCM 132 June 19** 8:15a

Bustin' Loose ★★½ *Comedy* An ex-convict takes handicapped orphans and their teacher from Philadelphia to Washington state by bus. *Richard Pryor, Cicely Tyson, Robert Christian, Alphonso Alexander.* (1:36) '81 **EBLACK 345 June 7** 6:59p; **22** 4:56a, **RPLEX 379 June 5** 4:09p; **17** 4:12a, 12:45p, 7:25p; **25** 9:33a, 6:25p; **30** 1:50p

B

BUTCH CASSIDY AND THE SUNDANCE KID ★★★★ *Western* When a persistent posse threatens two outlaws' romp through Wyoming, they decide to take their act to Bolivia. *Paul Newman, Robert Redford, Katharine Ross, Strother Martin.* (PG, 1:50) '69 **TCM 132 June 2** 8p

Butlers in Love *Romance-Comedy* At a prestigious academy where competition is fierce, sparks fly between passionate Emma Conroy and rebellious Henry Walker as they train to become royal butlers. *Stacey Farber, Corey Cott, Maxwell Caulfield, Jacqueline Ann Steuart.* (TVG, 2:00) '22 **HALL 185 June 23** 12p

The Butterfly Effect ★★ *Suspense* A young man travels back in time to change the past and alter the current lives of his friends. *Ashton Kutcher, Amy Smart, Eric Stoltz, William Lee Scott.* (R, 2:00) '04 **MAX 307 June 23** 11:07p

Bye Bye, Love ★ *Comedy* Three fathers have a difficult time getting on with their lives after divorce. *Matthew Modine, Randy Quaid, Paul Reiser, Janeane Garofalo.* (PG-13, 1:46) '95 **ECLASS 346 June 23** 4:19p, **STRZCO 354 June 19** 6:06a, 4:13p

Byzantium ★★★ *Horror* Mayhem follows when two female vampires, on the run from a kindred group, take refuge at a seaside British community. *Gemma Arterton, Saoirse Ronan, Jonny Lee Miller, Caleb Landry Jones.* (2:00) '12 **FLIX 333 June 8** 2:45p; **21** 2:55p, 11:45p; **27** 12:45p

C

The Cable Guy ★★½ *Comedy* An act of kindness brings a jilted architect the unwanted friendship of an unbalanced cable-TV installer. *Jim Carrey, Matthew Broderick, Leslie Mann, Jack Black.* (PG-13, 1:31) '96 **STRZCO 354 June 2** 5:34a, 5:48p; **8** 8:23p, **STRZED 352 June 14** 10:16a, 7:22p

Caddyshack ★★½ *Comedy* Oddballs and gophers undermine a country-club caddy out to win a college scholarship. *Chevy Chase, Rodney Dangerfield, Bill Murray, Ted Knight.* (2:15) '80 **IFC 133 June 10** 4:30p, 11:30p; **25** 6p; **26** 11a

Cadillac Man ★★½ *Comedy* An angry husband catches up to a wise-guy car salesman who cons customers and women. *Robin Williams, Tim Robbins, Pamela Reed, Fran Drescher.* (R, 1:37) '90 **MGMHD 385 June 2** 6:50p; **10** 6:45p

La cage aux folles ★★★ *Comedy* A gay nightclub owner and his partner impersonate a straight couple when one's son brings his fiancee's parents home. *Ugo Tognazzi, Michel Serrault, Michel Galabru, Claire Maurier.* (R, 1:31) '78 **MGMHD 385 June 1** 2p; **9** 7:05a; **22** 7p; **28** 2p

Caged *Suspense* Imprisoned for murdering his wife, a psychiatrist's life becomes a living nightmare when he's sent to solitary confinement. *Edi Gathegi, Melora Hardin, Angela Sarafyan, Tony Amendola.* (NR, 1:21) '21 **STRZCI 353 June 23** 5:32a

The Caine Mutiny ★★★½ *Drama* A World War II Naval officer is court-martialed for relieving paranoid Capt. Queeg of command during a typhoon. *Humphrey Bogart, Jose Ferrer, Van Johnson, Robert Francis.* (NR, 2:05) '54 **HDMOV 130 June 5** 9:40a; **13** 2:35p; **14** 9:50a; **20** 9:50a; **29** 8a, 4:25p

California ★★★ *Western* An Army deserter joins a gambler and a miner against a former slave-trader building a private empire. *Barbara Stanwyck, Ray Milland, Barry Fitzgerald, George Coulouris.* (NR, 1:37) '46 **EWESTN 342 June 8** 7:34p; **9** 5:49a; **18** 11:22p

Candy ★★½ *Drama* A fatherly chemistry professor indulges two young lovers in their ever-increasing heroin habits. *Heath Ledger, Abbie Cornish, Geoffrey Rush, Tony Martin.* (R, 1:48) '06 **STRZCI 353 June 3** 11:35p; **13** 9:45p

Candy Planet *Adventure* Animated. Friends embark on an adventure to save their pals on Candy Planet. *Voices of Qi An, Yu Ling Jian, Zheng Xiang Li, An Qi-Hu.* (NR, 1:30) '16 **EFAMLY 347 June 6** 8:58a; **16** 10:19a; **20** 9:06a; **28** 2:16p, **MPLEX 377 June 11** 9:18a

Candyman ★★★ *Horror* An artist begins to explore the macabre history of Candyman, not knowing it would unravel his sanity and unleash a terrifying wave of violence that puts him on a collision course with destiny. *Yahya Abdul-Mateen II, Teyonah Parris, Nathan Stewart-Jarrett, Colman Domingo.* (1:35) '21 **EPIX 380 June 12** 10:55p; **13** 11:25a; **22** 9:40p; **23** 1:40p, **EPIX2 381 June 5** 9:50p; **27** 8p; **28** 12:55p

Can't Hardly Wait ★★ *Comedy* A teen decides to proclaim his love for a classmate at their high-school graduation party. *Jennifer Love Hewitt, Ethan Embry, Charlie Korsmo, Lauren Ambrose.* (PG-13, 1:38) '98 **ENCR-E 340 June 1** 5:23p, **STRZCO 354 June 17** 2:19p; **25** 10:56p; **29** 9:18a, 3:53p, 11:10p

PREMIERE Cape Fear ★★★ *Suspense* A tattooed psychopath preys on a Southern lawyer, his wife and their teenage daughter. *Robert De Niro, Nick Nolte, Jessica Lange, Juliette Lewis.* (R, 2:08) '91 **SHO-E 318 June 7** 4:45p; **15** 1:30p, **SHO2-E 320 June 17** 12:15p; **27** 1:50p; **30** 6p, **SHOS-E 323 June 5** 1:45p, 10p; **18** 4p, **SHOX-E 322 June 11** 3:30p; **19** 10:10p; **29** 4:15p

Capote ★★★½ *Biography* Writer Truman Capote researches the brutal murder of a Kansas family to pen the book In Cold Blood. *Philip Seymour Hoffman, Catherine Keener, Clifton Collins Jr., Chris Cooper.* (R, 1:55) '05 **HBOS 314 June 10** 2:50p; **22** 10:55p; **27** 10:45a

Caprice ★ *Comedy* An industrial spy for a cosmetics firm falls for another who may not be on her side. *Doris Day, Richard Harris, Ray Walston* (1:40) '67 **FXM 384 June 2** 6a

Captain America: Civil War ★★★ *Action* Black Widow and Hawkeye must pick a side when a feud between Captain America and Iron Man leaves the Avengers in turmoil. *Chris Evans, Robert Downey Jr., Scarlett Johansson, Sebastian Stan.* (3:05) '16 **SYFY 122 June 5** 9p; **6** 6p; **21** 9p; **22** 5:45p, **TNT 138 June 26** 6p, **USA 105 June 18** 6p, 11:30p

Captain America: The Winter Soldier ★★★ *Action* Captain America, the Black Widow and a new ally, the Falcon, face an unexpected enemy as they struggle to expose a far-reaching conspiracy that puts the world at risk. *Chris Evans, Scarlett Johansson, Samuel L. Jackson, Sebastian Stan.* (3:00) '14 **FX 136 June 23** 7p; **24** 5p

Captain Fantastic ★★★ *Comedy-Drama* Raised in the forest and living off the grid, six children venture into the outside world for the first time when their recently widowed father takes them on a road trip. *Viggo Mortensen, Frank Langella, George MacKay, Samantha Isler.* (R, 1:59) '16 **ECLASS 346 June 10** 7:13a; **23** 5:16a, **ENCR-E 340 June 6** 12:56p, **STRZCI 353 June 8** 5:08p; **18** 3p, 10p

Captain Kidd ★★ *Adventure* The king of England asks pirate Kidd to escort ships plying treasures from India. *Charles Laughton, Randolph Scott, Barbara Britton, Reginald Owen.* (2:00) '45 BW **FMC 387 June 7** 6a

Captain Kidd's Treasure *Historical Drama* Rumors of buried booty add to the sailor's notorious reputation. *Narrated by Leslie Fenton, Stanley Andrews, Wade Boteler, James Dime.* (NR, :10) '38 BW **TCM 132 June 18** 8:08a

Captain Marvel ★★½ *Action* Captain Marvel is an alien Kree warrior who finds herself caught in the middle of a battle between her people and the Skrulls. With help from Nick Fury, she soon tries to uncover the secrets of her past while harnessing her powers to end the war. *Brie Larson, Samuel L. Jackson, Ben Mendelsohn, Djimon Hounsou.* (2:30) '19 **TNT 138 June 19** 6:30p; **20** 6:20p

Captain Phillips ★★★½ *Docudrama* In 2009, Somali pirates storm a U.S. containership and hold Capt. Richard Phillips and his crew captive. *Tom Hanks, Catherine Keener, Barkhad Abdi, Barkhad Abdirahman.* (PG-13, 2:13) '13 **EACTN 343 June 8** 5:43p; **9** 10:11a; **11** 9:12a, 9:38p; **14** 8p; **30** 4:03a, 1:53p, **ECLASS 346 June 19** 6:43p, **STARZ-E 350 June 21** 11:09a; **22** 6:28a; **27** 10:43a, **STRZED 352 June 3** 4:32a; **16** 5:43p

Captain Scarface ★★ *Drama* A notorious captain takes a ship on a mission to blow up the Panama Canal with an atomic bomb. *Barton MacLane, Leif Erickson, Virginia Grey, Peter Coe.* (1:30) '53 BW **FMC 387 June 3** 11a

Captain Underpants: The First Epic Movie ★★★ *Children's* Animated. Two overly imaginative pranksters accidentally hypnotize their principal into thinking that he's a ridiculously enthusiastic, incredibly dimwitted superhero named Captain Underpants. *Voices of Kevin Hart, Ed Helms, Nick Kroll, Thomas Middleditch.* (1:50) '17 **FXM 384 June 11** 3p

The Captive ★★ *Suspense* Eight years after a child disappeared without a trace, detectives find disturbing clues that indicate that the girl is still alive. *Ryan Reynolds, Rosario Dawson, Mireille Enos, Scott Speedman.* (R, 1:52) '14 **SHOBET-E 321 June 4** 1p; **8** 6:30p; **27** 6:15a; **30** 9:15a, **TMC-E 327 June 2** 6a; **21** 2:05p; **29** 7a

Capture the Flag *Children's* Animated. Mike Goldwing stows away on a rocket bound for the moon to fulfill his grandfather's lost dream of being an astronaut; meanwhile, a Texas billionaire is also racing to the moon to destroy the Apollo XI flag and rewrite history in his favor. *Voices of Dani Rovira, Michelle Jenner, Carme Calvell, Javier Balas.* (PG, 1:37) '15 **EFAMLY 347 June 4** 8p; **8** 12:08p, 9:38p; **12** 7:24a; **16** 8:43a, 3:47p; **22** 10:25a, 6:24p; **25** 5:08a; **28** 5:09a

PREMIERE Car Wash ★★★ *Comedy* A preacher, a cabby, other customers and employees mingle to disco music at a Los Angeles car wash. *Richard Pryor, Franklin Ajaye, George Carlin, Sully Boyar.* (PG, 1:37) '76 **SHOBET-E 321 June 2** 10p; **5** 3p; **18** 3:50p; **21** 5:15p; **24** 6a, 12:45p

PREMIERE The Card Counter ★★★ *Suspense* A gambler attempts to give guidance to a young man who is out for revenge against a mutual enemy. *Oscar Isaac, Tiffany Haddish, Tye Sheridan, Willem Dafoe.* (R, 1:49) '21 **HBO-E 310 June 11** 8p; **12** 7p; **16** 8p; **22** 7:05p, **HBO2 312 June 24** 11:50p

The Care Bears Movie ★★ *Children's* Animated. An evil spirit attempts to undermine the Care Bears' mission to spread goodwill to children around the world. *Voices of Georgia Engel, Mickey Rooney, Jackie Burroughs, Sunny Besen Thrasher.* (G, 1:16) '85 **HBOF 315 June 3** 12:49p; **13** 8:37a; **19** 4:27p; **26** 4:44a; **27** 1:02p

PREMIERE Caribbean Summer *Romance* A news producer heads to the Caribbean for relaxation, only to fall victim to a rental scam. Serendipitously, she befriends the real owner and discovers fun and romance. *Heather Hemmens, Ser'Darius Blain, Buom Tihngang* (TVG, 2:01) '22 **HALL 185 June 11** 8p; **12** 6p; **16** 8p; **19** 12p; **25** 4p

Carlito's Way ★★★½ *Crime Drama* A reformed ex-convict is torn between his girlfriend and his crooked lawyer in 1975. *Al Pacino, Sean Penn, Penelope Ann Miller, Luis Guzman.* (R, 2:24) '93 **EACTN 343 June 13** 3:57p; **19** 5:27a, 6:34p; **25** 4:32a, 9:46p

Carlito's Way: Rise to Power ★★ *Crime Drama* A New York gangster forms an alliance with two criminals to become the most powerful drug kingpin in Spanish Harlem. *Jay Hernandez, Mario Van Peebles, Luis Guzmán, Michael Kelly.* (R, 1:33) '05 **EACTN 343 June 19** 7:53a, **EBLACK 345 June 2** 8:24p

Carmen Jones ★★★ *Musical* A sultry plant worker drives a wartime soldier to murder in Jacksonville, Fla. *Dorothy Dandridge, Harry Belafonte, Pearl Bailey, Olga James.* (1:50) '54 **FXM 384 June 16** 9:45a; **22** 9:15a; **23** 6a

The Carnivores *Suspense* In the midst of a relationship crisis, a woman begins to resent her partner's attention to her very ill dog. *Tallie Medel, Lindsay Burdge, Frank Mosley, Vincent James Prendergast.* (NR, 1:17) '20 **SHOS-E 323 June 9** 8:40p; **10** 5:40a; **14** 8:40p

Carolina *Romance-Comedy* A novelist and a well-to-do man vie for the affections of a young woman who has a meddling grandmother. *Julia Stiles, Alessandro Nivola, Shirley MacLaine, Mika Boorem.* (PG-13, 1:37) '03 **STRZCO 354 June 9** 4:59p

Carousel ★★★ *Musical* A carnival barker finds a wife, dies in a robbery, and gets to return to Earth for one day to guide his teenage daughter. *Gordon MacRae, Shirley Jones, Cameron Mitchell, Barbara Ruick.* (2:10) '56 **FXM 384 June 1** 8:20a; **7** 6a; **24** 10:35a; **25** 8:50a

PREMIERE Carpool ★★ *Children's* Crooks, police and a meter maid chase two guys and a minivan of children through Seattle. *Tom Arnold, David Paymer, Rhea Perlman, Rod Steiger.* (1:31) '96 , **ECLASS 346 June 3** 9:36a, **EFAMLY 347 June 6** 6:29p; **12** 9p; **16**

12:51p, 9:17p; **30** 3:29p, 10:32p, **MPLEX 377 June 1** 4:38p; **8** 1:03p; **19** 1:22p; **22** 11:06p; **23** 5:51a; **25** 6:43a, 1:31p

Carrie ★★½ *Horror* Tormented by her peers and sheltered by her religious mother, an awkward teenager unleashes her hidden, telekinetic powers after a sick prank at her senior prom pushes her over the edge. *Chloë Grace Moretz, Julianne Moore, Judy Greer, Portia Doubleday.* (1:40) '13 **EPIX2 381 June 1** 4:40p; **26** 10:30p, **EPIXHIT 382 June 24** 4:55p

Cars ★★★½ *Children's* Animated. A rookie race car that only cares about winning learns what is really important in life after getting stranded in a town along historic Route 66. *Voices of Owen Wilson, Paul Newman, Bonnie Hunt, Larry the Cable Guy.* (2:40) '06 **FREFM 180 June 18** 11:50a

The Carson City Kid ★★ *Western* The Carson City Kid stops stagecoaches, hunting for the man who killed his brother. Discovering the man operates a saloon, the Kid takes a job there as the bouncer, where he finds someone else claiming to be the Carson City Kid. *Roy Rogers, George "Gabby" Hayes, Bob Steele, Noah Beery Jr.* (1:00) '40 BW **FMC 387 June 7** 3p; **11** 6a

PREMIERE **Casa de mi padre** ★★ *Comedy* All hell breaks loose when the most feared drug lord in Mexico declares war on a rancher and his family. *Will Ferrell, Gael García Bernal, Nick Offerman, Diego Luna.* (R, 1:24) '12 **HBO-E 310 June 3** 1:45p; **24** 3:30p

Casanova Brown ★★½ *Comedy* A shy teacher kidnaps his out-of-wedlock baby and raises her in a hotel room with a maid's help. *Gary Cooper, Teresa Wright, Frank Morgan, Anita Louise.* (NR, 1:34) '44 BW **MGMHD 385 June 17** 7:20a

The Case Against 8 ★★★ *Documentary* Filmmakers Ben Cotner and Ryan White examine the landmark Supreme Court case that overturned California's Proposition 8 and its ban on same-sex marriage. *Ted Olson, Christopher D. Dusseault, Jeffrey J. Zarrillo, Paul T. Katami.* (NR, 1:52) '14 **HBOS 314 June 6** 1p

The Case of the Curious Bride ★★ *Mystery* San Francisco lawyer and gourmet chef Perry Mason solves a murder at a cocktail party. *Warren William, Margaret Lindsay, Errol Flynn, Claire Dodd.* (NR, 1:08) '35 BW **TCM 132 June 18** 10:09a

The Case of the Howling Dog ★★ *Mystery* Lawyer Perry Mason shows the jury the truth about three murders stemming from a marital mix-up. *Warren William, Mary Astor, Allen Jenkins, Helen Trenholme.* (NR, 1:15) '34 BW **TCM 132 June 11** 10:08a

The Case of the Lucky Legs *Comedy* Perry Mason is hired to find Frank Patton, a contest promoter who skips town before he pays the winner. When Perry finally tracks him down, Frank is dead and Perry has to find the killer. *Warren William, Genevieve Tobin, Patricia Ellis, Lyle Talbot.* (NR, 1:17) '35 BW **TCM 132 June 25** 10:10a

A Case of You ★★ *Romance-Comedy* Rejected by the girl of his dreams, a writer creates an online alter ego that makes her fall for him. *Justin Long, Evan Rachel Wood, Sam Rockwell, Peter Dinklage.* (1:45) '13 **FLIX 333 June 9** 11:15p; **21** 6:25p

Case 39 ★½ *Horror* A social worker saves a girl from abusive parents but finds there is more to the child than meets the eye. *Renée Zellweger, Jodelle Ferland, Ian McShane, Bradley Cooper.* (1:55) '09 **EPIX 380 June 24** 5:35a, **EPIX2 381 June 8** 7:15a; **29** 8:15a, **EPIXHIT 382 June 1** 3p, **EPXDR 292 June 10** 6:10p; **21** 11:45p; **22** 2:15p

Casino ★★★½ *Crime Drama* A New York bookie and his pal turn a Las Vegas casino into an empire, then one's money-hungry wife helps bring it down. *Robert De Niro, Sharon Stone, Joe Pesci, James Woods.* (R, 2:57) '95 **STRZCI 353 June 2** 4:59a, 5:05p; **11** 7:03a, 10p; **26** 6:59p; **27** 9:44a

Cassette: A Documentary Mixtape *Documentary* The inventor of the audiotape digs through the past to figure out why they won't go away. *Henry Rollins, Thurston Moore, Mike Watt, Damien Jurado.* (2:00) '16 **AXSTV 167 June 17** 10p

Cast a Long Shadow ★ *Western* An illegitimate drifter inherits a ranch and comes to terms with his past. *Audie Murphy, Terry Moore, John Dehner, James Best.* (NR, 1:22) '59 **HDMOV 130 June 3** 8a; **16** 10:30a; **26** 1:45p, 9:45p

Cast Away ★★★ *Drama* After a plane crash at sea, a Federal Express engineer survives on a remote island for four years in complete isolation. *Tom Hanks, Helen Hunt, Nick Searcy, Lari White.* (3:00) '00 **FREFM 180 June 20** 3p; **26** 11p

Cat Ballou ★★★ *Western* When an outlaw with a fake nose kills her father, a schoolmarm hires his drunken twin to get revenge. *Jane Fonda, Lee Marvin, Michael Callan, Dwayne Hickman.* (NR, 1:36) '65 **EWESTN 342 June 2** 6:18a; **6** 7:35p; **14** 10:46a, 10:24p; **17** 7a; **22** 5:29a, 9:16p; **27** 7:10a; **30** 9:18a

Catalina Caper ★½ *Adventure* Little Richard performs in this tale about two surfers turned sleuths pursuing a gang of art thieves. *Tommy Kirk, Del Moore, Peter Duryea, Robert Donner.* (G, 1:24) '67 **TCM 132 June 21** 4:45p

Caught in His Web *Suspense* Three women's lives become a living nightmare when a mysterious cyberbully hacks into their cellphones and computers. With help from a detective, they join forces to track down the culprit and end the harassment once and for all. *Garcelle Beauvais, Alison Thornton, Malia Baker, Emma Tremblay.* (TV14, 2:00) '22 **LMN 109 June 4** 8p

Celeste and Jesse Forever ★★½ *Romance-Comedy* A divorcing couple try to maintain their friendship while harboring mixed feelings about their split and pursuing other relationships. *Rashida Jones, Andy Samberg, Chris Messina, Ari Graynor.* (R, 1:30) '12 **STRZCO 354 June 25** 11:41a; **30** 9:55p

The Celluloid Closet ★★★½ *Documentary* Filmmakers Rob Epstein and Jeffrey Friedman look at the depiction of homosexuality in film. Lily Tomlin narrates. *Narrated by Lily Tomlin, Antonio Banderas, Susie Bright, Quentin Crisp.* (R, 1:42) '96 **HDMOV 130 June 1** 11:20a, 8:35p; **7** 11:45a; **30** 11:20a, 8:35p

Central Intelligence ★★½ *Action* A lethal CIA agent and his former classmate encounter shootouts, espionage and double-crosses while trying to save the U.S. spy satellite system. *Dwayne Johnson, Kevin Hart, Amy Ryan, Danielle Nicolet.* (2:00) '16 **TBS 139 June 12** 6p, 11p, **TNT 138 June 15** 8p

The Challenger *Drama* With help from a legendary trainer, a New York boxer returns to the ring to fight his way to a better life. *Kent Moran, Michael Clarke Duncan, S. Epatha Merkerson, Justin Hartley.* (PG-13, 1:35) '15 **SHOBET-E 321 June 9** 2p; **15** 11:30p; **19** 8:30a; **25** 6:25a; **30** 4:05p, **SHOX-E 322 June 3** 11:45p; **7** 12:30p; **9** 5:45a; **22** 2p

Champagne Charlie ★★ *Mystery* A young heiress becomes the prime suspect in the murder of a smooth gambler. *Paul Cavanagh, Helen Wood, Thomas Beck, Minna Gombell.* (1:00) '36 BW **FXM 384 June 9** 5a; **16** 5a; **29** 6a; **30** 5a

Chance at Heaven ★★ *Drama* A gas-station owner drives off with a debutante, leaving his sweetheart behind. *Joel McCrea, Ginger Rogers, Marian Nixon, Virginia Hammond.* (NR, 1:10) '33 BW **TCM 132 June 22** 5p

Changeling ★★★ *Drama* After her son is kidnapped and later found, a woman insists that the boy who was returned to her is not her child. *Angelina Jolie, John Malkovich, Jeffrey Donovan, Michael Kelly.* (R, 2:21) '08 **5MAX 308 June 9** 9:40a; **20** 11:41a; **28** 4:38p, **MAX 307 June 4** 3:37p; **24** 6:02a

Changing Lanes ★★★ *Suspense* An attorney and a recovering alcoholic have a car accident which escalates into an ongoing feud. *Ben Affleck, Samuel L. Jackson, Toni Collette, Sydney Pollack.* (R, 1:38) '02 **5MAX 308 June 6** 10:45p; **21** 7:21p; **29** 5:52p, **MAX 307 June 4** 9:45p; **13** 9:37a; **19** 12:50p; **24** 6:20p; **27** 2:42p

Chaplin ★★★ *Biography* From London poverty to Hollywood legend, silent-film star Charlie Chaplin's life story is told. *Robert Downey Jr., Dan Aykroyd, Geraldine Chaplin, Kevin Dunn.* (PG-13, 2:24) '92 **HBO2 312 June 2** 7:30a; **3** 5:35p; **15** 11:20a

Charlie St. Cloud ★★ *Drama* After losing his brother in a terrible accident, a young man feels torn between honoring a promise he made four years earlier and pursuing a romance with a former classmate. *Zac Efron, Amanda Crew, Donal Logue, Charlie Tahan.* (PG-13, 1:39) '10 **5MAX 308 June 4** 9a; **9** 6:31a; **21** 8:43a, **MAX 307 June 2** 9:53a; **6** 6:02a

Charlie's Angels ★★★ *Action* Three private detectives try to rescue a kidnapped computer pro whose voice-ID software would threaten global security. *Cameron Diaz, Drew Barrymore, Lucy Liu, Bill Murray.* (PG-13, 1:38) '00 **STARZ-E 350 June 11** 7:48a, 7:18p; **26** 3:27p, **STRZCO 354 June 3** 6:55a, 3:24p; **13** 10:08a, 7:11p, **STRZED 352 June 8** 2:53p, 9:05p; **16** 10:40a, 10:33p; **24** 11:09a, 9p

Charlie's Angels *Action* A brilliant scientist invents Calisto – a sustainable energy source that will revolutionize the way people use power. But when Calisto falls into the wrong hands, the Angels must retrieve it before it can be used as a weapon of mass destruction. *Kristen Stewart, Naomi Scott, Ella Balinska, Elizabeth Banks.* (2:20) '19 **FX 136 June 20** 2:30p; **21** 10:30a, **FXM 384 June 12** 5:20p; **13** 3p

Charlie's Angels: Full Throttle ★★ *Action* Three private detectives work under cover to retrieve two rings that contain cryptic information. *Cameron Diaz, Drew Barrymore, Lucy Liu, John Forsythe.* (PG-13, 1:51) '03 **STARZ-E 350 June 21** 8:11p; **22** 2:49p; **26** 9:18a, 5:09p, **STRZCO 354 June 3** 8:36a, 5:05p; **18** 12:38p, 8p, **STRZED 352 June 1** 3:58p, 10:47p; **9** 3p, 9p; **24** 12:50p, 10:41p; **25** 5:29a

Charlotte's Web ★★★ *Children's* After learning that a young pig's days are numbered, a literate spider weaves an elaborate plan to save her friend from the butcher's block. *Voice of Julia Roberts, Dakota Fanning, Voice of Steve Buscemi, Voice of John Cleese.* (1:40) '06 **EPIX 380 June 21** 8:25a; **26** 7:20a, **EPIX2 381 June 18** 5:05a; **30** 2:45p, **EPIXHIT 382 June 9** 8:30a, **EPXDR 292 June 13** 7:55a

PREMIERE **Charming the Hearts of Men** *Comedy-Drama* A sophisticated woman returns to her Southern hometown and discovers her options are limited yet discrimination is plentiful. With the help of a congressional ally, she inspires legislation that allows opportunities never before afforded to women. *Kelsey Grammer, Anna Friel, Sean Astin, Diane Ladd.* (NR, 1:47) '21 **EBLACK 345 June 1** 3:10p; **10** 5:49a; **23** 6:09a, **ENCR-E 340 June 28** 9p

Chasing Amy ★★★ *Romance-Comedy* A young cartoonist falls for a fellow artist, a lesbian with a long list of former lovers. *Ben Affleck, Joey Lauren Adams, Jason Lee, Dwight Ewell.* (R, 1:51) '97 **MMAX 309 June 5** 4:06a; **14** 1:55p; **22** 5:25p; **27** 10:41p

Chasing Papi ★★½ *Romance-Comedy* A Chicago lawyer, a Miami woman and a spoiled New York heiress discover they are dating the same man. *Roselyn Sánchez, Sofía Vergara, Jaci Velasquez, Eduardo Verastegui.* (PG, 1:20) '03 **MAX 307 June 3** 11:48a; **23** 5:58a; **25** 6:27a

Chasing Waterfalls *Romance* A photographer falls for a handsome guide after traveling to a remote lodge to find mythical waterfalls. *Cindy Busby, Christopher Russell, Cassidy Nugent, Miranda Frigon.* (TVG, 2:00) '21 **HALL 185 June 24** 2p

Cheech & Chong's Nice Dreams ★★ *Comedy* Two hippie ice-cream vendors meet Timothy Leary and branch out into marijuana. *Cheech Marin, Tommy Chong, Stacy Keach, Evelyn Guerrero.* (R, 1:27) '81 **MAX 307 June 6** 8p

PREMIERE **Cheech & Chong's The Corsican Brothers** ★★ *Comedy* Twin sons of a noblewoman and a commoner have funny feelings during the French Revolution. *Cheech Marin, Thomas Chong, Roy Dotrice, Shelby Fiddis.* (1:35) '84 **EPXDR 292 June 2** 7:20a; **8** 7:30a; **13** 11:30p; **14** 2:40p; **24** 5:30a

Cheech & Chong's Up in Smoke ★★½ *Comedy* A narcotics detective pursues a pair of Los Angeles potheads driving from Tijuana in a van made of hemp. *Cheech Marin, Tommy Chong, Stacy Keach, Edie Adams.* (R, 1:26) '78 **5MAX 308 June 6** 9:49a; **20** 3:43p; **30** 2:09p

The Cheerleader Escort *Suspense* A college freshman who just made the cheerleading squad finds herself falling for a much older man. *Cynthia Preston, Damon Runyan, Keara Graves, Alexandra Beaton.* (TV14, 2:00) '19 **LMN 109 June 3** 12p

Cheerleader Murders *Suspense* A cheerleader loses her sister and father to her town's curse. She thinks the darkness has moved on until two of her fellow cheerleaders are kidnapped. *Samantha Boscarino, Tessie Santiago, David Rees Snell, Austin Lyon.* (TV14, 2:00) '16 **LMN 109 June 7** 4p

PREMIERE Chef ★★★ *Comedy-Drama* A chef quits his job at a prestigious Los Angeles restaurant and starts a food-truck business in Miami with his ex-wife, his best friend and his son. *Jon Favreau, Sofía Vergara, John Alberto Leguizamo, Scarlett Johansson.* (R, 1:55) '14 **HBO-E 310 June 6** 4:30a; **25** 6p, **HBOS 314 June 4** 9p; **12** 7:05p

PREMIERE Chéri ★★★ *Romance* In 1920s Paris, a young man retreats into a fantasy world after he is forced to end his relationship with the older woman who taught him about love. *Michelle Pfeiffer, Rupert Friend, Kathy Bates, Felicity Jones.* (1:35) '09 **IPLEX 378 June 2** 7:25p; **3** 4:29a; **15** 7:19a, 4:07p; **19** 9p

Cherished Memories: A Gift to Remember 2 *Romance-Comedy* As Darcy and Aiden prepare to celebrate their second Christmas together, an unexpected guest and a fight to save the beloved community center unites everyone for an unforgettable holiday. *Peter Porte, Ali Liebert, Tina Lifford, Dominic Mariche.* (TVG, 2:00) '19 **HALLMV 187 June 29** 8a

PREMIERE Cheyenne Autumn ★★★ *Western* A cavalry captain is ordered to stop 300 Cheyennes migrating from Oklahoma to Wyoming. *Richard Widmark, Carroll Baker, James Stewart, Karl Malden.* (3:30) '64 **INSP 259 June 17** 8p

Cheyenne Rides Again ★★ *Western* Cattlemen send an undercover cowboy to bust an outlaw gang. *Tom Tyler, Lucile Browne, Jimmy Fox, Ed Cassidy.* (1:00) '37 BW **FMC 387 June 11** 1p

Chicago ★★★½ *Musical* A lawyer handles the cases of two murderous women who are looking to gain celebrity from their public exposure. *Catherine Zeta-Jones, Renée Zellweger, Richard Gere, Queen Latifah.* (PG-13, 1:53) '02 **HBO-E 310 June 14** 6:25a; **22** 6:20a, **HBOS 314 June 1** 6a; **6** 2:55p

Chief Crazy Horse ★★½ *Western* A Dakota warrior fulfills a deathbed prophecy of leading his tribe to victory over white men. *Victor Mature, Suzan Ball, John Lund, Ray Danton.* (NR, 1:26) '55 **ENCR-E 340 June 26** 10a, **EWESTN 342 June 4** 6:33p; **5** 9:58a; **13** 12:33p, 10:39p; **21** 11:06a, 7:39p

A Child Is Waiting ★★★ *Drama* A teacher and a psychologist work with children at an institute for the mentally impaired. *Burt Lancaster, Judy Garland, Gena Rowlands, Steven Hill.* (NR, 1:42) '63 BW **TCM 132 June 24** 11:15p

The Children Act ★★½ *Drama* Judge Fiona May must race against the clock to determine the fate of a teenage boy in need of a lifesaving blood transfusion, stretching her life and her fractured marriage to the breaking point. *Emma Thompson, Fionn Whitehead, Stanley Tucci, Ben Chaplin.* (R, 1:45) '17 **TMC-E 327 June 3** 6:10p; **6** 4:10p; **23** 10p; **27** 6:55a

The Children's Hour ★★★ *Drama* Based on Lillian Hellman's play about the effect of a student's malicious lie at an exclusive boarding school. *Audrey Hepburn, Shirley MacLaine, James Garner, Miriam Hopkins.* (NR, 1:49) '61 BW **MGMHD 385 June 1** 4:10p; **12** 8:30a; **28** 4:10p

Child's Play ★★½ *Horror* A killer sought by a Chicago detective becomes a doll called Chucky, bought by a woman for her son. *Catherine Hicks, Chris Sarandon, Alex Vincent, Brad Dourif.* (R, 1:27) '88 **ECLASS 346 June 2** 8:30p; **3** 6:19a, **ESUSP 344 June 7** 8:16a, 7:30p; **22** 2:35p

China 9, Liberty 37 ★★ *Western* A government official will not hang a gunfighter if he will kill another gunfighter whose land the railroad wants. *Warren Oates, Fabio Testi, Jenny Agutter, Franco Interlenghi.* (R, 1:42) '78 **TCM 132 June 16** 11p

China Passage ★★ *Adventure* A soldier of fortune and a G-woman track killers and a diamond from Shanghai to an ocean liner. *Vinton Haworth, Constance Worth, Leslie Fenton, Gordon Jones.* (NR, 1:05) '37 BW **TCM 132 June 15** 5:30p

Chitty Chitty Bang Bang ★★★½ *Children's* An inventor takes his kids and a candy tycoon's daughter for a musical ride in a flying car. *Dick Van Dyke, Sally Ann Howes, Lionel Jeffries, Gert Frobe.* (G, 2:25) '68 **HBOF 315 June 6** 2:30p; **10** 1:35p; **17** 11:11a; **20** 9:11a; **23** 8:28a; **28** 2:49p; **30** 3:09p

The Choice ★½ *Romance* An irresistible attraction leads to a blossoming romance between a feisty medical student and her new neighbor. *Benjamin Walker, Teresa Palmer, Maggie Grace, Alexandra Daddario.* (1:55) '16 **EPIX 380 June 1** 10:05a, **EPIX2 381 June 13** 8:15a

Chris Watts: Confessions of a Killer *Docudrama* A man fails a lie detector test and confesses to brutally murdering his pregnant wife Shan'ann and their two young daughters. *Sean Kleier, Ashley Williams, Brooke Smith, April Telek.* (TV14, 2:00) '20 **LMN 109 June 23** 10a

Christmas at Graceland *Romance* A working Chicago mom brings her kids with her on a business trip to Memphis so they can all visit Graceland during the week before Christmas. But she is thrown for a loop when she bumps into an old flame from her days as a singer in college. *Kellie Pickler, Wes Brown, Rhoda Griffis, Ned Vaughn.* (TVG, 2:00) '18 **HALLMV 187 June 24** 10a

Christmas at Grand Valley *Romance* Kelly returns to Grand Valley for Christmas. When Leo, a single dad, arrives in town with his kids to review a hotel, the two cross paths. As Kelly re-experiences traditions with Leo, she begins to find her way back to her passion for art. *Danica McKellar, Brennan Elliott, Dan Lauria, Hattie Kragten.* (TVG, 2:00) '18 **HALLMV 187 June 27** 6p

Christmas Bells Are Ringing *Romance* Samantha, a freelance photographer, is returning to Cape Cod for the first time since the death of her mother years earlier. Having never been to the Cape during winter, she finds that it is a whole new experience than her many summers spent there. *Emilie Ullerup, Josh Kelly, Mark Humphrey, Rebecca Staab.* (TVG, 2:00) '18 **HALLMV 187 June 30** 8a

The Christmas Doctor *Drama* A doctor encounters a man from her past who brings with him a revelation that could change her life forever. *Holly Robinson Peete, Adrian Holmes, Chris Wood, Colleen Winton.* (2:00) '20 **HALLMV 187 June 29** 8p

A Christmas Duet *Romance* Fate brings an ex-music duo together over the holidays, just in time for the annual Yuletide Festival. *Chaley Rose, Rome Flynn, Chiara Zanni, Lane Edwards.* (TVG, 2:00) '19 **HALLMV 187 June 28** 4a

A Christmas for the Books *Romance* A romance expert conceals her recent breakup and asks a morning show producer to pretend they are a couple before she is exposed as a fraud. When he agrees, she never expects to find herself falling for him. *Chelsea Kane, Drew Seeley, Chad Connell, Alanna LeVierge.* (2:00) '18 **HALLMV 187 June 29** 4a

Christmas in Angel Falls *Drama* Guardian angel Gabby is sent to the town of Angel Falls to restore its Christmas spirit. As she helps the townspeople to revive their traditions, Gabby meets a volunteer fire chief who teaches her the truth about the love she admires from afar. *Rachel Boston, Paul Greene, Beau Bridges, Allison Hossack.* (TVG, 2:00) '17 **HALLMV 187 June 26** 6a

Christmas in Evergreen *Romance* Hoping to spur her longtime beau to action, a small-town veterinarian wishes upon a snow globe that this will be her most romantic Christmas ever. *Ashley Williams, Teddy Sears, Barbara Niven, Holly Robinson Peete.* (TVG, 2:00) '17 **HALLMV 187 June 26** 12p

Christmas in Love *Romance* Ellie must decide if she should trust the big city CEO she is falling for, but more importantly, whether to take a leap of faith in making her own dreams come true. *Brooke D'Orsay, Daniel Lissing, Mary-Margaret Humes, David Keeley.* (TVG, 2:00) '18 **HALLMV 187 June 29** 12p

Christmas in Montana *Drama* An efficiency expert goes to Montana before the holidays and attempts to help a man save his ranch. *Kellie Martin, Colin Ferguson, Ava Preston, Art Hindle.* (2:00) '19 **HALLMV 187 June 30** 4a

Christmas in My Heart *Drama* Violinist Beth returns home after the recent death of her mother and tutors the daughter of a reclusive country music star to prepare her for the upcoming holiday concert. *Heather Hemmens, Luke Macfarlane, Sheryl Lee Ralph, Maria Nash.* (TVG, 2:00) '21 **HALL 185 June 10** 8p, **HALLMV 187 June 25** 10p

A Christmas Love Story *Drama* A youth choir director must write the title song for the Christmas Eve show, but she becomes distracted when a gifted boy joins her choir unbeknownst to his widowed father, Greg. *Kristin Chenoweth, Scott Wolf, Kevin Quinn, Keith Robinson.* (TVG, 2:00) '19 **HALLMV 187 June 27** 10p

The Christmas Note *Drama* Gretchen returns to her hometown and meets her neighbor Melissa. They form a reluctant friendship when Melissa discovers she has a sibling she never knew about, and through their detective work, they uncover a huge surprise. *Jamie-Lynn Sigler, Leah Gibson, Lynda Boyd, Dylan Kingwell.* (TVG, 2:00) '15 **HALLMV 187 June 26** 4a

Christmas on Honeysuckle Lane *Romance* After their parents pass, siblings agree to sell their family home, leaving Emma in charge. While Emma's mother's collection is being appraised, they find a hidden surprise that helps them discover the power of love and family during the holidays. *Alicia Witt, Colin Ferguson, Laura Leighton, Jill Larson.* (TVG, 2:00) '18 **HALLMV 187 June 29** 4p

The Christmas Promise *Drama* Nicole learns to deal with grief, with the help of her grandfather and a carpenter she hires to renovate the home that was once meant for her and her fiancé. *Torrey DeVitto, Dylan Bruce, Patrick Duffy, Giles Panton.* (TVG, 2:00) '21 **HALLMV 187 June 26** 6p

The Christmas Ring *Drama* Reporter Kendra Adams searches for the love story behind an antique engagement ring with the help of the grandson of the ring's owner. *Nazneen Contractor, David Alpay, Chelsey Reist, Colleen Wheeler.* (2:00) '20 **HALLMV 187 June 16** 7p; **27** 8p

A Christmas to Remember *Drama* A TV personality drives to a small-town mountain retreat. On her way, a blizzard veers her off the road and she crashes. When she awakens, she has complete amnesia, and a friendly passerby takes her in. *Mira Sorvino, Cameron Mathison, Jesse Filkow, Bailey Skodje.* (TVG, 2:00) '16 **HALLMV 187 June 23** 7p

The Christmas Train *Drama* A cynical journalist must get from Washington, D.C., to Los Angeles in time for Christmas, and his only option is to take the train. *Dermot Mulroney, Kimberly Williams-Paisley, Danny Glover, Joan Cusack.* (TVG, 2:00) '17 **HALLMV 187 June 27** 12p

A Christmas Treasure *Romance* After opening a 100-year-old time capsule, a woman meets a charming chef and wonders if she should move to New York and further her writing career. *Jordin Sparks, Michael Xavier, Lossen Chambers, Nathan Witte.* (TVG, 2:00) '21 **HALL 185 June 3** 8p

Christmas Tree Lane *Romance* When music store owner Meg spearheads community efforts to save her street from demolition, she is shocked to find out that the man she's falling for is working for the company that she is fighting. *Alicia Witt, Andrew Walker, Drake Hogestyn, Briana Price.* (2:00) '20 **HALLMV 187 June 24** 6p

Christmas Under the Stars *Romance* Nick loses his high finance job right before Christmas. Lost, he takes a gig at a tree lot, where he meets Julie and her son, Matt. *Jesse Metcalfe, Autumn Reeser, Clarke Peters, Anthony Bolognese.* (TVG, 2:00) '19 **HALLMV 187 June 30** 10a

Christmas With Holly *Drama* The owner of a toy store falls in love with a man who cares for his orphaned niece. *Sean Faris, Eloise Mumford, Daniel Eric Gold, Dana Watkins.* (TVG, 2:00) '12 **HALLMV 187 June 27** 2p

Christmas Wonderland *Romance* Heidi returns home to watch her niece and nephew and comes face to face with her high school love. Heidi offers to help him with a dance, and the more time she spends decorating, the more she finds herself inspired to start painting again. *Emily Osment, Ryan Rottman, Kelly Hu, Jacob Buster.* (TVG, 2:00) '18 **HALLMV 187 June 30** 6p

The Chronicles of Riddick ★★ *Science Fiction* On the run from mercenaries, a fugitive lands on a planet endangered

by an invading ruler and his bloodthirsty army. *Vin Diesel, Colm Feore, Thandie Newton, Judi Dench.* (2:30) '04 **BBCA 135 June 2** 9:30p; **21** 6p; **22** 10:30a; **28** 8p

The Cider House Rules ★★★½ *Drama* Raised to be an obstetrician at a Maine orphanage, a young man leaves to work at a cider mill with a soldier's beloved. *Tobey Maguire, Charlize Theron, Delroy Lindo, Paul Rudd.* (2:10) '99 **FLIX 333 June 2** 10:30a; **6** 8p; **12** 3:35p; **15** 8:10a, **SHO-E 318 June 16** 11a, **SHO2-E 320 June 17** 8:05a; **21** 10a, **SHOS-E 323 June 20** 3:30p; **26** 9a; **30** 10:10a

Cimarron ★★ *Western* Husband-and-wife homesteaders spend 25 years in Oklahoma after the great land rush of 1889. *Glenn Ford, Maria Schell, Anne Baxter, Arthur O'Connell.* (NR, 2:27) '60 **TCM 132 June 30** 5:30p

Cinderella ★★★ *Children's* A cruel stepmother reduces her dead husband's only child to the role of scullery maid, but a kindly beggar woman and some helpful mice bring about a change in the young woman's fortunes. *Cate Blanchett, Lily James, Richard Madden, Helena Bonham-Carter.* (PG, 1:45) '15 **STARZ-E 350 June 16** 7a, **STRZED 352 June 8** 4:49a, 11:31a

A Cinderella Story ★★ *Romance-Comedy* A teenager with a wicked stepmother develops an online relationship with a popular high-school quarterback. *Hilary Duff, Jennifer Coolidge, Chad Michael Murray, Dan Byrd.* (2:00) '04 **FREFM 180 June 3** 11a; **4** 9a

The Citadel ★★★½ *Drama* With his wife, a Scottish doctor treats impoverished Welsh miners for TB but, dispirited, forsakes them for London's rich. *Robert Donat, Rosalind Russell, Rex Harrison, Ralph Richardson.* (NR, 1:52) '38 BW **TCM 132 June 4** 12p

City for Conquest ★★★ *Drama* A New York truck driver goes from boxing contender to newsstand peddler after being blinded in the ring. *James Cagney, Ann Sheridan, Frank Craven, Donald Crisp.* (NR, 1:41) '40 BW **TCM 132 June 24** 10a

City Hall ★★½ *Drama* The New York mayor and his idealistic deputy cope with scandal generated by a policeman's accidental shooting of a black boy. *Al Pacino, John Cusack, Bridget Fonda, Danny Aiello.* (R, 1:51) '96 **MMAX 309 June 16** 9:49a; **28** 10:38a

City of Ember ★★½ *Children's* When the lights in their underground city start to flicker, two youths are the only ones who can save their world from darkness. *Saoirse Ronan, Harry Treadaway, Bill Murray, Tim Robbins.* (PG, 1:35) '08 **ESUSP 344 June 20** 5:50a; **25** 5:38a

City of Lies ★★ *Crime Drama* Disgraced LAPD detective Russell Poole teams with journalist Jack Jackson to uncover the truth behind the murders of Tupac Shakur and The Notorious B.I.G. *Johnny Depp, Forest Whitaker, Rockmond Dunbar, Neil Brown Jr.* (R, 1:54) '18 **STRZCI 353 June 5** 8:06p; **6** 2:02p; **26** 8:43a, 10p

Clambake ★★ *Musical* A Texas oil heir comes to Miami and trades places with a poor water-skiing instructor. *Elvis Presley, Shelley Fabares, Will Hutchins, Bill Bixby.* (NR, 1:39) '67 **MGMHD 385 June 4** 5:45p; **13** 10:55p; **26** 3:05p

PREMIERE Clapboard Jungle *Documentary* An emotional and educational journey following five years in the life and career of an independent filmmaker. *Michael Biehn, Guillermo del Toro.* (NR, 1:50) '20 **HDMOV 130 June 2** 5:35p; **20** 9:10p

Cleopatra ★★★ *Historical Drama* The queen of Egypt seduces Julius Caesar, but when he is killed, she uses Mark Antony as her new protector. *Elizabeth Taylor, Richard Burton, Rex Harrison, Pamela Brown.* (4:15) '63 **FXM 384 June 8** 10:45a; **30** 8:40a

Cleveland Abduction *Crime Drama* A single mother becomes Ariel Castro's first kidnapping victim, and finds herself trapped in his home with two other women for 11 years. *Taryn Manning, Raymond Cruz, Pam Grier, Joe Morton.* (TV14, 2:00) '15 **LMN 109 June 21** 6a

Clifford ★ *Children's* A bratty 10-year-old stays with his Los Angeles uncle while his parents are in Hawaii. *Martin Short, Charles Grodin, Mary Steenburgen, Dabney Coleman.* (PG, 1:29) '94 **MGMHD 385 June 2** 4:50p; **17** 9p

Clifford the Big Red Dog ★★ *Children's* Live action/animated. A magical animal rescuer gives young Emily a little red puppy that quickly grows into a 10-foot hound. With her single mother away on business, Emily and her fun but impulsive uncle set out on an adventure that takes a bite out of the Big Apple. *Darby Camp, Jack Whitehall, Tony Hale, Izaac Wang.* (1:40) '21 **EPIX 380 June 5** 8:20a; **11** 7:40a; **24** 3:30p, **EPIX2 381 June 30** 11:40p, **EPIXHIT 382 June 8** 7:05a; **15** 6:20p; **21** 6:20p; **22** 7:20a

The Climb ★★★½ *Comedy-Drama* Two lifelong pals test the boundaries of their friendship when a woman comes between them. *Kyle Marvin, Michael Angelo Covino, Gayle Rankin, Talia Balsam.* (R, 1:38) '19 **STRZCI 353 June 9** 10p; **14** 4:35p; **17** 5:50a; **20** 11:28a; **29** 6:24a, 2:47p, **STRZCO 354 June 4** 6:31a; **6** 11:59a; **23** 2:43p; **24** 11:25a; **27** 7:48a, 2:54p

Clockers ★★½ *Drama* A Brooklyn man confesses to a drug dealer's murder, but a veteran detective instead harasses the suspect's crack-dealer brother. *Harvey Keitel, John Turturro, Delroy Lindo, Mekhi Phifer.* (R, 2:08) '95 **STRZCI 353 June 3** 8:10a, 6:49p; **25** 10:05a

Clockstoppers ★★ *Children's* A teenager accidentally activates a wristwatch that allows him to make time stand still. *Jesse Bradford, French Stewart, Paula Garcés, Michael Biehn.* (PG, 1:34) '02 **EFAMLY 347 June 2** 2:24p; **3** 4:23a; **18** 10:36a, 9:27p; **24** 4:40p, 11:28p, **MPLEX 377 June 12** 1:18p; **16** 8:05a, 4:35p; **22** 6:41a, 1:27p

Clockwatchers ★★ *Comedy* Friendship helps make nightmarish office jobs bearable for four young women working as temporary employees. *Toni Collette, Parker Posey, Lisa Kudrow, Alanna Ubach.* (PG-13, 1:45) '97 **STRZCO 354 June 21** 3:19p, 9:56p

The Clockwork Girl *Adventure* Animated. A girl robot is given life and meets a mutant boy while exploring the wonders of the world. *Voices of Alexa Vega, Carrie-Anne Moss, Brad Garrett, Jesse McCartney.* (NR, 1:24) '14 **EFAMLY 347 June 2** 8:12a; **8** 6:35p; **16** 2:22p; **19** 6:48a; **21** 11:47a; **22** 7:22a; **24** 10:43a; **30** 8a, **MPLEX 377 June 11** 6:34a, 4:52p

Close-Up ★★★ *Drama* A printer's assistant tricks a family into believing that he is famous Iranian filmmaker Mohsen Makhmalbaf. *Hossain Sabzian, Hassan Frazmand, Abolfazi Ahankhah, Mehrdad Ahankhah.* (NR, 1:30) '90 **TCM 132 June 13** 4:15a

Cloudy With a Chance of Love *Romance* Deb, a quirky meteorologist, falls for her news producer after landing a job at a TV station. *Katie Leclerc, Michael Rady, Gregory Harrison, Erica Gimpel.* (TVG, 2:00) '14 **HALLDR 186 June 18** 9p

Cloverfield ★★★ *Science Fiction* A video camera records the horrific events that unfold as a monstrous creature attacks New York, leaving death and destruction in its wake. *Michael Stahl-David, Mike Vogel, Odette Yustman, Lizzy Caplan.* (PG-13, 1:25) '08 **MMAX 309 June 3** 9:17a; **11** 11:02p; **16** 9p; **25** 2:44p; **28** 3:56p

Clue ★★ *Mystery* Col. Mustard, Miss Scarlet, Mrs. Peacock, and company solve a mansion murder based on the board game. *Eileen Brennan, Martin Mull, Lesley Ann Warren, Tim Curry.* (PG, 1:36) '85 **FLIX 333 June 9** 12:45p; **15** 6:30a; **24** 1:15p; **27** 8p, **TMC-E 327 June 8** 10:20a; **21** 6a; **30** 7:05a

C'mon C'mon ★★★½ *Drama* Johnny and his young nephew forge a tenuous but transformational relationship when they are unexpectedly thrown together on a road trip. *Joaquin Phoenix, Gaby Hoffmann, Woody Norman, Scoot McNairy.* (R, 1:48) '21 BW **SHO-E 318 June 10** 2:30p; **22** 6a; **27** 10:30a; **30** 1:30p, **SHO2-E 320 June 1** 8:10a, 7p; **28** 11:25a, **SHOS-E 323 June 4** 2:40p; **9** 9a; **19** 11:45a; **25** 8a

Coach Carter ★★★ *Drama* A high-school basketball coach turns a losing team around, then faces criticism for pushing the athletes to put grades first. *Samuel L. Jackson, Robert Ri'chard, Rob Brown, Ashanti.* (3:00) '05 **VH1 162 June 11** 7:30p; **12** 4:30p

Cocoon ★★★ *Fantasy* Ron Howard's Oscar-winning tale about Florida retirees who find the fountain of youth in a pool filled with alien pods. *Don Ameche, Wilford Brimley, Brian Dennehy, Hume Cronyn.* (2:00) '85 **FXM 384 June 20** 1p

Cocoon: The Return ★★½ *Fantasy* Oldsters Art, Ben, Joe and their wives leave utopian Antarea to rescue cocoons in St. Petersburg, Fla. *Don Ameche, Wilford Brimley, Hume Cronyn, Jack Gilford.* (PG, 1:56) '88 **HBOF 315 June 5** 4:03a; **25** 4a

Coffins on Wheels *Crime Drama* Unscrupulous car dealers offload faulty and dangerous cars on an unsuspecting public. *Darryl Hickman, Tom Baker, Allan Lane, Cy Kendall.* (NR, :17) '41 BW **TCM 132 June 11** 11:30a

The Cold Light of Day ★½ *Action* A vacation in Spain turns nightmarish when a man's family is kidnapped by agents who are hell-bent on recovering a mysterious briefcase. *Henry Cavill, Verónica Echegui, Bruce Willis, Sigourney Weaver.* (PG-13, 1:33) '12 **HDMOV 130 June 3** 4:55p; **7** 1:35p; **8** 9:55a; **18** 4:55p; **21** 10:50p

Cold Pursuit ★★½ *Action* Nels Coxman's quiet life as a snowplow driver comes crashing down when his beloved son dies under mysterious circumstances. His search for the truth soon becomes a quest for revenge against a psychotic drug lord named Viking and his sleazy henchmen. *Liam Neeson, Tom Bateman, Tom Jackson, Emmy Rossum.* (R, 1:58) '19 **MAX 307 June 5** 9:40p; **7** 8p; **11** 11:02a; **15** 7:56a; **26** 11:25p, **MMAX 309 June 2** 7p; **9** 9p; **13** 4:49p; **19** 11:33a; **24** 1:57p; **28** 10:50p

Collateral ★★★ *Suspense* A contract killer hijacks a cab and forces the driver to transport him to his assigned jobs in Los Angeles. *Tom Cruise, Jamie Foxx, Jada Pinkett Smith, Mark Ruffalo.* (R, 2:00) '04 **5MAX 308 June 4** 7p; **10** 7p; **23** 8:17a; **27** 3:26p, **MAX 307 June 8** 9:42a; **12** 10:45a; **16** 8p; **22** 6p; **25** 1:07p

College ★ *Comedy* Three high-school seniors spend a wild weekend with members of Fairmont University's rowdiest fraternity. *Drake Bell, Andrew Caldwell, Kevin Covais, Nick Zano.* (NR, 1:35) '08 **MMAX 309 June 3** 7:25p; **13** 9:05a; **24** 10:54p

The College Admissions Scandal *Drama* Two wealthy mothers share an obsession with getting their teenagers into the best colleges. *Penelope Ann Miller, Mia Kirshner, Sarah Dugdale, Vanessa Przada.* (TV14, 2:00) '19 **LMN 109 June 25** 8a

Collide ★½ *Action* A desperate man races against time to save his captive girlfriend from the vengeful drug lord he crossed. *Nicholas Hoult, Felicity Jones, Anthony Hopkins, Ben Kingsley.* (PG-13, 1:34) '16 **HBO2 312 June 30** 6:15a

Colombiana ★★ *Action* A professional killer carries out hits for her uncle and dreams of taking revenge on the mobster who murdered her parents. *Zoe Saldana, Jordi Mollà, Lennie James, Michael Vartan.* (2:00) '11 **SYFY 122 June 1** 5p; **16** 6p; **27** 9p

PREMIERE Color My World With Love *Drama* A woman worries that her daughter and her fiance – both having Down syndrome – are not ready for marriage. *Lily D. Moore, Erica Durance, Benjamin Ayres, David DeSanctis.* (TVG, 2:00) '22 **HALLMV 187 June 12** 9p; **15** 9p; **19** 7p; **23** 9p

Colorful Bombay *Documentary* Beyond the port of Bombay is a teeming city that is dominated by caste. *Narrated by James A. FitzPatrick.* (NR) '37 **TCM 132 June 18** 8:18a

PREMIERE Columbus *Drama* When a renowned architecture scholar suddenly becomes ill, his estranged son finds himself stranded in Columbus, Ind. He soon strikes up a friendship with a young architecture enthusiast who has her own conflicted emotions. *John Cho, Haley Lu Richardson, Rory Culkin, Michelle Forbes.* (NR, 1:44) '17 **SHO2-E 320 June 15** 5:45a; **28** 4:30a, **SHOS-E 323 June 13** 9:50a; **23** 7:30a

Comanche Territory ★½ *Western* Frontiersman Jim Bowie charms a saloonkeeper whose brother covets silver on Indian land. *Maureen O'Hara, Macdonald Carey, Will Geer, Charles Drake.* (NR, 1:16) '50 **EWESTN 342 June 2** 9:11p; **3** 4:54a, 11a; **10** 11:22a, 10:24p; **16** 7:05a; **19** 9:23a

The Comancheros ★★★ *Western* A Texas Ranger and a fugitive gambler stop white renegades running guns and liquor. *John Wayne, Stuart Whitman, Lee Marvin, Ina Balin.* (NR, 1:47) '61 **ECLASS 346 June 6** 3:28p, **EWESTN 342 June 1** 7:14a; **11** 8a, 9:33p; **15** 6:58a; **19** 5:06p; **22** 12:11p; **23** 5:45a; **27** 10:11a, 7:39p

Combat Wombat *Comedy* A curmudgeonly wombat, Maggie Diggins, becomes the city's superhero overnight after saving a rookie superhero sugar glider. *Voices of Deborah Mailman, Ed Oxenbould, Frank Woodley, Judith Lucy.* (1:28) '20 **EFAMLY 347 June 13** 7:15a; **17** 7:13a; **19** 2:16p; **22** 4:57p; **28** 5:17p, **MPLEX 377 June 9** 8:34a, 3:16p

Come Away ★★ *Children's* Eight-year-old Alice and her mischievous brother Peter journey to London to sell a treasured heirloom. Returning home, Alice seeks temporary refuge in a wondrous rabbit hole, while Peter enters a magical realm as leader of the lost boys. *David Oyelowo, Angelina Jolie, Anna Chancellor, Gugu Mbatha-Raw.* (1:35) '20 **EPIX 380 June 13** 8a; **27** 4:40p, **EPIXHIT 382 June 2** 6a; **10** 6:10a

Come Dance at My Wedding *Drama* A woman faces opposition from her estranged father when she plans to sell the family's dance studio. *John Schneider, Brooke Nevin, Roma Downey, Christopher Jacot.* (TVPG, 2:00) '09 **HALLDR 186 June 18** 3p

Come Play ★★½ *Horror* Parents fight to save their son when a mysterious creature uses his electronic devices to break into our world. *Azhy Robertson, Gillian Jacobs, John Gallagher Jr., Winslow Fegley.* (PG-13, 1:36) '20 **TMC-E 327 June 4** 4p; **10** 3p

The Comedy of Terrors ★★½ *Horror* A boozing New England undertaker orders his henchman to make some business. *Vincent Price, Peter Lorre, Boris Karloff, Joyce Jameson.* (NR, 1:28) '64 **MGMHD 385 June 3** 6a; **13** 8a

Coming From Insanity *Suspense* An ambitious currency agent becomes determined to bring a talented counterfeiter to justice. *Gabriel Afolayan, Damilola Adegbite, Dakore Akande, Wale Ojo.* (NR, 1:39) '19 **SHOBET-E 321 June 8** 3:30p; **19** 12p; **23** 2:20p

Coming to America ★★★ *Comedy* Pampered Prince Akeem of Zamunda comes to New York with his royal sidekick to find a true-love bride. *Eddie Murphy, Arsenio Hall, John Amos, James Earl Jones.* (R, 1:56) '88 **HBO2 312 June 19** 4a; **20** 8p

Commando ★★½ *Action* A human killing machine and an airline hostess take on an ousted dictator's private army. *Arnold Schwarzenegger, Rae Dawn Chong, Dan Hedaya, Vernon Wells.* (R, 1:30) '85 **ESUSP 344 June 5** 9p; **16** 12:05p, 10:37p, **RPLEX 379 June 13** 1:28p; **24** 4:15a, 11:38a, 6:27p

Company Business ★★½ *Suspense* The CIA and the KGB chase two ex-agents around Europe after a $2 million swap deal goes awry. *Gene Hackman, Mikhail Baryshnikov, Kurtwood Smith, Terry O'Quinn.* (PG-13, 1:38) '91 **HBO2 312 June 29** 2p

Complicit *Crime Drama* An MI5 agent tries to prove that a terror suspect is planning an imminent strike in the United Kingdom. *David Oyelowo, Arsher Ali, Rupert Procter, Wahab Sheikh.* (NR, 1:39) '13 **SHOBET-E 321 June 2** 6:40a; **6** 10:30a; **11** 5:05p; **15** 6a

Con Air ★★½ *Action* A wrongly convicted parolee on a flight with a group of vicious prisoners tries to stop their violent hijacking. *Nicolas Cage, John Cusack, John Malkovich, Steve Buscemi.* (2:00) '97 **TNT 138 June 6** 5p

Conan the Barbarian ★★★ *Adventure* Pit fighter Conan sets out with a Mongol and a queen to take his father's sword from a snake king. *Arnold Schwarzenegger, James Earl Jones, Sandahl Bergman, Gerry Lopez.* (R, 2:09) '82 **EBLACK 345 June 3** 5:17a, 1:51p, **RPLEX 379 June 7** 4:20a, 2:22p; **15** 12:42p, 9:40p; **24** 9:29a, 8p; **25** 5:35a

Concussion ★★½ *Drama* Forensic pathologist Dr. Bennet Omalu raises public awareness about chronic traumatic encephalopathy, a disorder that causes brain trauma in football players. *Will Smith, Alec Baldwin, Gugu Mbatha-Raw, Arliss Howard.* (PG-13, 2:01) '15 **STARZ-E 350 June 15** 6:46a, 7:54p; **27** 2:04p; **30** 11:03p

Coneheads ★★½ *Comedy* Stranded on Earth, aliens Beldar and Prymaat of Remulak try suburbia with their teenage daughter, Connie. *Dan Aykroyd, Jane Curtin, Michelle Burke, Michael McKean.* (PG, 1:28) '93 **5MAX 308 June 10** 6:58a; **17** 5:25a; **26** 5a; **29** 6:02a, **MAX 307 June 4** 6:45a

Confessions of a Dangerous Mind ★★★ *Biography* Chuck Barris produces game shows for television and leads a double life as a CIA assassin. *Sam Rockwell, Drew Barrymore, George Clooney, Julia Roberts.* (R, 1:53) '02 **ENCR-E 340 June 15** 4:26a, **ESUSP 344 June 11** 9p; **12** 2:53p

Confidence ★★★ *Crime Drama* A con man and his crew swindle a gangster's accountant, then try to repay him by stealing from a crooked banker. *Edward Burns, Rachel Weisz, Andy Garcia, Dustin Hoffman.* (R, 1:38) '03 **MMAX 309 June 18** 7:22p

The Confirmation ★★★ *Comedy-Drama* A quiet weekend turns into an adventure when a down-on-his-luck carpenter and his 8-year-old son search for the thieves that stole the man's toolbox. *Clive Owen, Jaeden Lieberher, Maria Bello, Robert Forster.* (PG-13, 1:41) '16 **HBOF 315 June 28** 10:52p

Conflict ★★★ *Mystery* An architect kills his wife to be with her sister, but a psychologist sees through his alibi. *Humphrey Bogart, Alexis Smith, Sydney Greenstreet, Rose Hobart.* (NR, 1:26) '45 BW **TCM 132 June 23** 12:30p

Congo ★★ *Action* Killer gorillas menace an ex-CIA agent, a primatologist and others on a mission in Africa. *Dylan Walsh, Laura Linney, Ernie Hudson, Tim Curry.* (PG-13, 1:43) '95 **FLIX 333 June 11** 7:45a, 8p; **19** 12:05p; **24** 11:25a; **27** 4:25p, **SHO-E 318 June 10** 10:15a; **23** 4p; **24** 4:45a, **SHO2-E 320 June 4** 7:20a; **8** 12:45p; **16** 6:10a; **21** 12:10p; **26** 10a, **SHOX-E 322 June 2** 9a; **6** 10:10a; **15** 4:30a

The Conjuring: The Devil Made Me Do It ★★ *Horror* Paranormal investigators Ed and Lorraine Warren take on one of the most sensational cases of their careers when a young murder suspect claims demonic possession as his defense. *Patrick Wilson, Vera Farmiga, Ruairi O'Connor, Sarah Catherine Hook.* (R, 1:52) '21 **HBOS 314 June 3** 1:30p; **13** 9:55a; **16** 11:35p; **19** 12:10p; **22** 9p; **28** 4:35p

Conni and the Cat *Children's* Animated. Conni's adorable but mischievous cat, Mau, follows her on a kindergarten trip, causing mayhem, confusion and laughs. The children keep busy trying to hide Mau from the teachers while tracking down a thief and saving a raccoon in an ancient castle. *Voices of Mia Ciscon, Amy De Bhrún, Noella Brennan, Adam Diggle.* (NR, 1:18) '20 **EFAMLY 347 June 3** 3:27p; **4** 5:40a; **8** 8:05a; **16** 4:40a, 6:39p; **19** 4:11a; **21** 4:27a; **25** 9:59a

Conquest of Cochise ★★ *Western* A cavalry major sides with Apache chief Cochise against Comanches after the Gadsden Purchase. *John Hodiak, Robert Stack, Joy Page, Rico Alaniz.* (1:27) '53 **SONY 386 June 2** 7:53a; **8** 8p, 11:09p; **12** 6:41a; **23** 10:18a; **30** 4:04a

Constantine ★★½ *Fantasy* A man who can see demons helps a skeptical policewoman investigate her twin sister's mysterious death. *Keanu Reeves, Rachel Weisz, Shia LaBeouf, Djimon Hounsou.* (2:30) '05 **SYFY 122 June 6** 6a, 3:30p; **14** 8:55a; **25** 3p; **26** 11:30a

Contact ★★★ *Science Fiction* A scientist seeks alien beings after receiving mysterious messages from deep space via radio telescope dishes. *Jodie Foster, Matthew McConaughey, James Woods, John Hurt.* (3:30) '97 **BBCA 135 June 1** 10p; **2** 6p; **21** 8:30p, **SUND-E 358 June 26** 6:30p

Contamination .7 ★½ *Horror* Mankind faces a hideous threat in the form of ravenous organisms seeking to sate their hunger with human prey. *Jason Saucier, Mary Sellers, Bubba Reeves, Chelsi Stahr.* (2:00) '93 **COMET 289 June 2** 11a; **8** 1p; **24** 11a

The Convenient Groom *Romance* When a celebrity marriage counselor is left high and dry at the altar, her contractor steps in as the groom to help her save face. *Vanessa Marcil, David Sutcliffe, Karen Holness, Aaron Craven.* (TVG, 2:00) '16 **HALL 185 June 11** 10a

THE CONVERSATION ★★★★ *Suspense* When a surveillance expert suspects that the subjects of his current job will be killed, his conscience interferes. *Gene Hackman, John Cazale, Frederic Forrest, Allen Garfield.* (1:55) '74 **EPIX 380 June 16** 6:05a; **30** 2:25p, **EPIX2 381 June 6** 4:05p, **EPIXHIT 382 June 11** 1:55p, **EPXDR 292 June 5** 2:25p; **24** 8p; **25** 9:45a

Convoy ★★ *Action* Rebel trucker Rubber Duck blocks a crooked sheriff with a CB-linked army of big rigs. *Kris Kristofferson, Ali MacGraw, Ernest Borgnine, Burt Young.* (PG, 1:50) '78 **MGMHD 385 June 4** 8p; **21** 4:45p

The Cooler ★★★ *Drama* A casino employee falls for a cocktail waitress and crosses the house director while trying to ruin the luck of winning gamblers. *William H. Macy, Alec Baldwin, Maria Bello, Shawn Hatosy.* (R, 1:41) '03 **HBO2 312 June 14** 1:35p

Cop Land ★★★ *Crime Drama* The sheriff of a small New Jersey police community confronts key men on both sides of a law-enforcement cover-up. *Sylvester Stallone, Harvey Keitel, Ray Liotta, Robert De Niro.* (R, 1:45) '97 **MMAX 309 June 30** 7:15p

PREMIERE **Copycat** ★★★ *Suspense* A criminal psychologist helps two detectives trail a killer whose crimes mirror those of infamous mass murderers. *Sigourney Weaver, Holly Hunter, Dermot Mulroney, William McNamara.* (R, 2:03) '95 **SUND-E 358 June 18** 2p; **26** 3:45p

The Core ★★ *Action* In order to save mankind, scientists and astronauts must set off a nuclear device at the center of the Earth. *Aaron Eckhart, Hilary Swank, Delroy Lindo, Stanley Tucci.* (PG-13, 2:16) '03 **5MAX 308 June 15** 8:07a, **MAX 307 June 6** 7:43a; **20** 5:15a; **25** 5:44p; **30** 1:52p

Coroner Creek ★★½ *Western* A gunfighter loses his beloved in a robbery and hunts the man to blame, who is living off the loot. *Randolph Scott, Marguerite Chapman, George Macready, Sally Eilers.* (NR, 1:33) '48 **EWESTN 342 June 6** 7a, 9:13p; **14** 7:35p; **19** 7:51a; **23** 10:16p; **24** 4:51a

The Counselor ★★ *Suspense* A successful lawyer gets in over his head when he decides to dabble in the drug trade. *Michael Fassbender, Penélope Cruz, Cameron Diaz, Javier Bardem.* (R, 1:57) '13 **MMAX 309 June 10** 1:29p; **16** 4:13a

Country at Heart *Romance* A struggling country singer meets a Nashville songwriter in need of inspiration. Teaming up to write a song, their work gets complicated but results in both a hit song and true love. *Jessy Schram, Niall Matter, Lucas Bryant, William C Cole.* (TVG, 2:00) '20 **HALL 185 June 27** 4p, **HALLMV 187 June 1** 9p

County Line *Crime Drama* When his best friend is brutally gunned down, a former sheriff is left with many questions and no answers. After the investigation stalls and his replacement turns a blind eye, he takes the case into his own hands. *Tom Wopat, Jeff Fahey, Patricia Richardson, Mark Ashworth.* (2:00) '17 **INSP 259 June 3** 3p

Couples Retreat ★★ *Comedy* Four couples find that paradise comes at a price when they must participate in therapy sessions at a tropical resort. *Vince Vaughn, Jason Bateman, Jon Favreau, Faizon Love.* (2:30) '09 **TBS 139 June 26** 3:15p

The Courier *Action* A courier in London discovers that one of the packages she's transporting is a bomb. *Gary Oldman, Dermot Mulroney, Olga Kurylenko, William Moseley.* (1:40) '19 **EPIX 380 June 17** 10:15a; **23** 4:15p, **EPIX2 381 June 1** 9:05a, **EPIXHIT 382 June 15** 4:20a

The Courtship of Eddie's Father ★★★ *Children's* A young boy uses a peculiar and humorous standard to determine the perfect wife for his widowed father. *Glenn Ford, Shirley Jones, Ron Howard, Stella Stevens.* (NR, 1:57) '63 **TCM 132 June 19** 10:15p

Cousins ★★★½ *Romance-Comedy* A twice-wed man and his new cousin share love as their spouses share lust at various family functions. *Ted Danson, Isabella Rossellini, Sean Young, William Petersen.* (1:55) '89 **EPXDR 292 June 2** 4:15p; **12** 6:30a; **27** 6:25a

Cover Up ★½ *Action* An American journalist gets too close to the truth about alleged terrorist attacks in Tel Aviv. *Dolph Lundgren, Louis Gossett Jr., John Finn, Zadok Zarum.* (1:46) '91 **SONY 386 June 13** 8a

Cover-Up ★½ *Action* An American journalist gets too close to the truth about alleged terrorist attacks in Tel Aviv. *Dolph Lundgren, Louis Gossett Jr., John Finn, Zadok Zarum.* (1:46) '91 **SONY 386 June 1** 4:23p; **2** 4:29a

Coward of the County ★★½ *Drama* A small-town Southern preacher's pacifist nephew is taunted for refusing to enter World War II. *Kenny Rogers, Fredric Lehne, Largo Woodruff, Mariclare Costello.* (1:43) '81 **SONY 386 June 16** 6a

Cowboy ★★★ *Western* A Chicago hotel desk clerk talks a trail boss into taking him on a cattle drive to Mexico. *Glenn Ford, Jack Lemmon, Anna Kashfi, Brian Donlevy.* (NR, 1:32) '58 **HDMOV 130 June 2** 8a, 3:55p; **12** 12p, 6:50p; **23** 3:10p

Cowboy Up ★★ *Drama* While dreaming of becoming a champion bull-rider, a rising star falls for the woman his brother loves. *Marcus Thomas, Kiefer Sutherland, Daryl Hannah, Pete Postlethwaite.* (1:53) '00 **SONY 386 June 8** 7:04a; **17** 7p, 11:29p; **22** 4a; **25** 10:31a; **30** 5:23a

Cowboys & Aliens ★★½ *Science Fiction* A 19th-century gunslinger unites townspeople, outlaws, and a band of Apache warriors against an extraterrestrial threat. *Daniel Craig, Harrison Ford, Olivia Wilde, Sam Rockwell.* (PG-13, 1:58) '11 **STARZ-E 350 June 4** 12p; **5** 6:24a; **9** 9:43a; **28** 6:18p; **29** 10:30a, **STRZED 352 June 6** 9:58a, 10:36p; **15** 1:33p; **19** 8:31a, 8:06p

Coyote Ugly ★ *Romance-Comedy* A woman finds her dreams of singing sidelined by the notoriety she receives as a New York City barmaid. *Piper Perabo, Adam Garcia, Maria Bello, John Goodman.* (PG-13, 1:40) '00 **BRAVO 129 June 11** 11a

Cracked *Drama* A feisty, young girl named Toya falls in love for the first time, but a series of disturbing events forces her to face her traumatic past. *Tatum Marilyn Hall, Meliki Hurd, Dwayne Grant, Kizzmett Pringle.* (NR, :16) '21 **HBO2 312 June 19** 4:40p

The Craft ★★½ *Horror* Teen misfits befriend a suicidal newcomer and strike back at their tormentors with witchcraft in Los Angeles. *Robin Tunney, Fairuza Balk, Neve Campbell, Rachel True.* (R, 1:40) '96 **ESUSP 344 June 17** 12:26p, 7:16p; **25** 2:39p

The Craft: Legacy ★★ *Fantasy* An eclectic foursome of aspiring teenage witches get more than they bargained for as they lean into their newfound powers. *Cailee Spaeny, Gideon Adlon, Lovie Simone, Zoey Luna.* (PG-13, 1:37) '20 **ENCR-E 340 June 6** 9:11a, 5:15p; **9** 8:44a, 6:22p; **17** 12:06p; **21** 9p; **29** 9:52a, 7:22p, **ESUSP 344 June 3** 9:20a, 3:57p; **19** 6:08a, 12:42p, 7:23p; **23** 8:53a; **25** 4a, 4:23p

Cranberry Christmas *Drama* A separated couple feign marital bliss on national television to help their town's Christmas festival and their business, but rekindled love is complicated by new opportunities. *Nikki DeLoach, Ben Ayers, Marci T. House, Erin Boyes.* (2:00) '20 **HALLMV 187 June 28** 10p

Crank ★★½ *Action* A hit man awakes to the news that he has been poisoned and will die in an hour unless he keeps adrenaline coursing through his body. *Jason Statham, Amy Smart, Jose Pablo Cantillo, Efren Ramirez.* (R, 1:23) '06 **SHO-E 318 June 22** 10:05p, **SHO2-E 320 June 12** 8p; **25** 11:30p; **29** 10:35p, **SHOS-E 323 June 19** 9:45p, **SHOX-E 322 June 15** 6:45p; **18** 9:15p; **24** 8:30p

The Crash *Suspense* White-collar criminals are enlisted by the secretary of the treasury to prevent a cyber-attack that would derail the world's economy. *Frank Grillo, Dianna Agron, John Alberto Leguizamo, Minnie Driver.* (R, 1:24) '17 **STARZ-E 350 June 1** 7:54a

Crazy Rich Asians ★★★½ *Romance-Comedy* Rachel Chu is happy to accompany her longtime boyfriend, Nick, to his best friend's wedding in Singapore. She's also surprised to learn that Nick's family is extremely wealthy and he's considered one of the country's most eligible bachelors. *Constance Wu, Henry Golding, Michelle Yeoh, Gemma Chan.* (2:30) '18 **TNT 138 June 25** 5:30p, 10:30p

Creature ★★ *Science Fiction* An alien-thing stalks corporate rivals from U.S. and German spaceships on one of Saturn's moons. *Stan Ivar, Wendy Schaal, Lyman Ward, Robert Jaffe.* (2:00) '85 **COMET 289 June 9** 11a; **18** 3p; **24** 9a; **28** 9a

Creed ★★★½ *Drama* Long-retired boxer Rocky Balboa agrees to train Apollo Creed's son to become a fighter, even as the former champ battles an opponent deadlier than any he ever faced in the ring. *Michael B. Jordan, Sylvester Stallone, Tessa Thompson, Phylicia Rashad.* (2:30) '15 **TNT 138 June 21** 10:30p

Creed II ★★★ *Drama* Under guidance from Rocky Balboa, boxing phenom Adonis Johnson prepares for an epic showdown against the son of Ivan Drago – the former Russian fighter who killed Apollo Creed in the ring. *Michael B. Jordan, Sylvester Stallone, Tessa Thompson, Phylicia Rashad.* (2:30) '18 **TNT 138 June 21** 8p

Criminal Law ★★★ *Crime Drama* A Boston lawyer gets his rich client off for murder, then realizes he's still out there killing. *Gary Oldman, Kevin Bacon, Karen Young, Tess Harper.* (R, 1:57) '88 **MGMHD 385 June 25** 10:40p

Criminal Lawyer ★★ *Crime Drama* A district attorney prosecutes for murder a mobster who used to be his best client. *Lee Tracy, Margot Grahame, Eduardo Ciannelli, Erik Rhodes.* (NR, 1:12) '37 BW **TCM 132 June 15** 9:45a

Crisis *Suspense* A drug trafficker organizes a smuggling operation while a recovering addict seeks the truth behind her son's disappearance. *Gary Oldman, Armie Hammer, Evangeline Lilly, Greg Kinnear.* (R, 1:59) '21 **TMC-E 327 June 2** 3p; **14** 10:05a; **23** 8p

Critical Thinking *Drama* A dedicated teacher inspires a group of Latinx and Black teens to become chess champions. *John Leguizamo, Rachel Bay Jones, Michael Kenneth Williams, Corwin C. Tuggles.* (NR, 1:57) '20 **EBLACK 345 June 16** 11:18a

Crocodile Dundee ★★★ *Comedy* A rich reporter tours outback Australia with a crocodile hunter, then brings him to Manhattan. *Paul Hogan, Linda Kozlowski, Mark Blum, John Meillon.* (2:00) '86 **AMC 131 June 5** 8:18a; **26** 6:45a

Crocodile Dundee II ★★½ *Comedy* Colombian drug dealers pursue the outback he-man and his Manhattan girlfriend in Australia. *Paul Hogan, Linda Kozlowski, Charles Dutton, John Meillon.* (2:30) '88 **AMC 131 June 5** 5:48a; **26** 4:15a

Crocodile Dundee in Los Angeles ★½ *Comedy* Mick and his girlfriend return to America and link the mysterious death of a reporter to a movie studio. *Paul Hogan, Linda Kozlowski, Jere Burns, Jonathan Banks.* (PG, 1:32) '01 **EACTN 343 June 1** 1:51p; **7** 5:28a, 6:23p; **13** 12:32p, 8p; **25** 8:43a, 4:40p, **ECLASS 346 June 5** 6:27a; **19** 11:17p; **20** 1:03p, **ENCR-E 340 June 11** 7:42a

Crooklyn ★★½ *Drama* The wife and children of a jobless jazz musician deal with everyday life in 1970s Brooklyn. *Alfre Woodard, Delroy Lindo, David Patrick Kelly, Zelda Harris.* (PG-13, 1:52) '94 **ENCR-E 340 June 15** 4:48p, **STRZCI 353 June 21** 7:19a, 4:39p

Cross *Action* An ancient Celtic cross gives Callan incredible power, and he is joined by a team of weapon experts to battle an unstoppable empire in Los Angeles. *Michael Clarke Duncan, Danny Trejo, Vinnie Jones, C. Thomas Howell.* (1:58) '11 **SONY 386 June 2** 3:54p; **21** 4:22a; **25** 7:31p, 11:59p; **28** 4:32p

Cross-Country Romance ★★ *Romance-Comedy* A doctor going west with a trailer takes a runaway heiress along for the ride. *Gene Raymond, Wendy Barrie, Hedda Hopper* (NR, 1:08) '40 BW **TCM 132 June 8** 5:15p

The Crossing Guard ★★ *Drama* A divorced jeweler tells the drunken driver who ran down his daughter he'll be back in three days to kill him. *Jack Nicholson, David Morse, Anjelica Huston, Robin Wright.* (1:55) '95 **FLIX 333 June 2** 6:05p; **7** 3:45p; **29** 11:30p, **SHOX-E 322 June 10** 6:45p; **14** 12p; **18** 3:30p; **23** 2:15p

Cry Macho ★★½ *Drama* A one-time rodeo star and washed-up horse breeder takes a job from his ex-boss to bring the man's son home from Mexico. Forced to take the back roads to Texas, the world-weary horseman finds unexpected connections and his own sense of redemption. *Clint Eastwood, Eduardo Minett, Dwight Yoakam, Natalia Traven.* (PG-13, 2:01) '21 **HBO-E 310 June 3** 5:15p; **8** 10:15a; **11** 9:10a; **16** 10:25a; **27** 1:40p, **HBO2 312 June 6** 4:35p; **14** 3:20p; **26** 4:15a

Cry, the Beloved Country ★★★ *Drama* Based on the novel by Alan Paton. A white South African and a black pastor are bonded by the murder of one's son. *James Earl Jones, Richard Harris, Vusi Kunene, Leleti Khumalo.* (1:49) '95 **IPLEX 378 June 15** 10:34a; **23** 7:11p; **28** 5:38p

THE CRYING GAME ★★★★ *Suspense* An IRA underling meets the lover of a British soldier he has been ordered to execute. *Stephen Rea, Miranda Richardson, Forest Whitaker, Jim Broadbent.* (R, 1:53) '92 **5MAX 308 June 8** 8:03a; **13** 1:37p; **23** 4:10a, **MAX 307 June 24** 4:10a

The Cuban *Drama* When a naive pre-med student gets her first job at a nursing home, an unexpected friendship with Luis, an elderly Cuban musician, reignites her love of music and changes her life forever. *Louis Gossett Jr., Ana Golja, Shohreh Aghdashloo, Lauren Holly.* (NR, 1:49) '19 **SHOBET-E 321 June 1** 10:15a; **8** 8:05a

The Curse of the Fly ★★ *Science Fiction* A mad scientist tries out a molecular disintegrator on people but cannot get the hang of it. *Brian Donlevy, Carole Gray, George Baker, Yvette Rees.* (1:30) '65 BW **FXM 384 June 19** 9:50a; **20** 7:35a; **28** 7:35a

The Curse of the Jade Scorpion ★★½ *Comedy* After making an insurance investigator fall for an efficiency expert, a hypnotist forces the guy to steal jewels. *Woody Allen, Dan Aykroyd, Elizabeth Berkley, Helen Hunt.* (1:45) '01 **FLIX 333 June 9** 5:15a

D

Curse of the Pink Panther ★★ *Comedy* A bumbling cop interviews a host of suspicious characters as he searches for the missing Clouseau. *Ted Wass, David Niven, Robert Wagner, Herbert Lom.* (1:53) '83 **ESUSP 344 June 27** 8:29a, **MPLEX 377 June 18** 5:52a, 2:33p; **21** 11:20p, **RPLEX 379 June 5** 11a; **8** 4:10p, 11:33p; **16** 4:37a, 9:33p

Curve *Horror* A young woman becomes trapped in her wrecked car after a hitchhiker causes an accident. *Julianne Hough, Teddy Sears, Madalyn Horcher, Penelope Mitchell.* (R, 1:22) '15 **ESUSP 344 June 1** 6:23a; **14** 1:51p; **22** 4:05p, **IPLEX 378 June 27** 9p

Cut Bank *Suspense* Things go from bad to worse when a murder witness in small-town Montana tries to leverage the crime into a get-rich-quick scheme. *Liam Hemsworth, Teresa Palmer, John Malkovich, Billy Bob Thornton.* (R, 1:29) '14 **TMC-E 327 June 7** 9:25a; **16** 9:30a; **17** 4:30a; **22** 8:25a

Cut, Color, Murder *Mystery* When the creator of a beauty pageant is found dead, a savvy hairdresser teams up with a detective to clear the names of those she loves. *Julie Gonzalo, Ryan McPartlin, Grace Beedie, Princess Davis.* (TVPG, 2:00) '22 **HALLMV 187 June 13** 7p

The Cutter *Action* A determined detective tries to rescue a diamond cutter from a murderous thief. *Chuck Norris, Joanna Pacula, Daniel Bernhardt, Bernie Kopell.* (1:37) '05 **SONY 386 June 13** 4:36a, 1p

Cyberstalker *Suspense* Aiden spends 13 years in seclusion after her online stalker breaks into her home and murders her parents. *Mischa Barton, Ron Lea, Marco Grazzini, Dan Levy.* (TV14, 2:00) '12 **LMN 109 June 26** 6a

PREMIERE **Cymbeline** ★★½ *Drama* A war erupts between dirty cops and outlaw bikers as a drug kingpin tries to protect his empire. *Ethan Hawke, Ed Harris, Milla Jovovich, John Alberto Leguizamo.* (R, 1:25) '14 **5MAX 308 June 5** 1:26p; **9** 5:22p; **17** 3:38p; **25** 9p; **29** 10:49p, **MAX 307 June 3** 4:20p; **14** 8p; **23** 12:05p

The Cypher *Drama* With his reputation on the line, a young man fights to keep his secrets safe during an underground freestyle rap competition in Philadelphia. *Kerrice Brooks, O'Shay Neal, Nigel Cox, Juan Gil.* (NR, :15) '20 **MMAX 309 June 12** 6a

D

Da Sweet Blood of Jesus ★★ *Suspense* An anthropologist awakes with a thirst for blood after an assistant stabs him with a cursed dagger. *Stephen Tyrone Williams, Zaraah Abrahams, Rami Malek, Elvis Nolasco.* (NR, 2:03) '14 **SHOBET-E 321 June 24** 9:40p

Daddy and Them ★★ *Comedy* Family members begin a war of words when an uncle lands in jail on a murder charge. *Billy Bob Thornton, Laura Dern, Diane*

D

Ladd, Kelly Preston. (1:44) '01 **IPLEX 378 June 2** 11:42a, 9p; **20** 5:29p

Daddy Day Camp ★ *Children's* Chaos reigns when two clueless fathers take charge of a dilapidated summer camp and its ill-behaved attendees. *Cuba Gooding Jr., Lochlyn Munro, Paul Rae, Richard Gant.* (1:30) '07 **FLIX 333 June 5** 9:45a; **22** 7:40a, **TMC-E 327 June 13** 6:30a; **30** 6:30p

Daddy Day Care ★★ *Children's* After company downsizing, two former executives decide to open a day-care center for kids in their neighborhood. *Eddie Murphy, Jeff Garlin, Steve Zahn, Regina King.* (2:00) '03 **TBS 139 June 19** 2p

Daddy Long Legs ★★★ *Musical* An American playboy falls in love with the grateful French orphan he anonymously put through college. *Fred Astaire, Leslie Caron, Terry Moore, Thelma Ritter.* (2:10) '55 **FXM 384 June 1** 10:30a; **16** 7:35a; **25** 11a; **26** 9:15a

Daddy's Home 2 ★★ *Comedy* Father and stepfather Dusty and Brad join forces to make Christmastime perfect for the children. Their newfound partnership soon gets put to the test when Dusty's old-school, macho dad and Brad's gentle father arrive to turn the holiday upside down. *Will Ferrell, Mark Wahlberg, Mel Gibson, John Lithgow.* (2:00) '17 **FX 136 June 6** 5p, 11:30p

Daddy's Perfect Little Girl *Suspense* A 12-year-old girl becomes jealous when her adoptive father develops a budding relationship with a woman and her teenage son. *Hattie Kragten, Matt Wells, Tracy Shreve* (2:00) '21 **LMN 109 June 19** 6p

Damascus Cover *Action* Agent Ari Ben-Sion receives an assignment from Mossad to smuggle a chemical-weapons scientist out of Syria. When the mission goes wrong, Ben-Sion soon learns that he's a pawn in a much bigger plan. *Jonathan Rhys Meyers, Olivia Thirlby, Jürgen Prochnow, Navid Negahban.* (R, 1:33) '17 **STRZCI 353 June 17** 4:15a, 10:41p

PREMIERE **Dance Flick** ★★ *Comedy* Two teens from opposite sides of the tracks come together through their passion for dancing and their desire to win the mother of all dance battles. *Shoshana Bush, Damon Wayans Jr., Essence Atkins, Affion Crockett.* (PG-13, 1:23) '09 **EBLACK 345 June 3** 7:26a; **7** 8:34p; **23** 10p; **24** 6:43a; **27** 5:10p; **28** 5:16a, **MPLEX 377 June 12** 11:52a; **18** 8p; **20** 4:56p, 11:05p

Dance, Fools, Dance ★★ *Crime Drama* A broke socialite gets a newspaper job and goes undercover at a cafe to expose a bootlegger. *Joan Crawford, Cliff Edwards, Clark Gable, Lester Vail.* (NR, 1:21) '31 BW **TCM 132 June 24** 12p

Dance, Girl, Dance ★★½ *Musical* A burlesque queen competes with an aspiring ballerina for a divorced playboy. *Maureen O'Hara, Louis Hayward, Lucille Ball, Virginia Field.* (NR, 1:30) '40 BW **TCM 132 June 6** 9:30p

DANCES WITH WOLVES ★★★★ *Historical Drama* Costner's epic vision of the American frontier as seen through the eyes of a 19th-century U.S. Cavalry officer. *Kevin Costner, Mary McDonnell, Graham Greene, Rodney A. Grant.* (PG-13, 3:00) '90 **HBO-E 310 June 21** 6:30a, **HBOS 314 June 20** 9:20a; **25** 7:25a

Danger in the Spotlight *Suspense* A guilt-ridden single mother becomes the caretaker for Daphne, a woman she paralyzed in a horrific car crash. However, the more time she spends with Daphne and her husband, the more she starts to believe it wasn't an accident after all. *Jessica Morris, Anna Marie Dobbins, Trey McCurley, Alivea Disney.* (2:00) '21 **LMN 109 June 6** 8p

A Dangerous Man ★★★ *Action* A former Special Forces operative wages a one-man war against drug dealers and corrupt cops. *Steven Seagal, Byron Mann, Marlaina Mah, Mike Dopud.* (1:40) '09 **SONY 386 June 20** 6:14a

Dangerous Matrimony *Suspense* A newly married couple's vacation is suddenly derailed when the husband, business tycoon David Dolan, is kidnapped and held for ransom. Now, it's up to David's assistant, Portia, to negotiate the terms and figure out who is behind the abduction. *Emily O'Brien, Rob Mayes, Sabina Gadecki, Donta Tanner.* (TV14, 2:00) '18 **LMN 109 June 12** 12p

A Dangerous Method ★★★ *Drama* Dr. Carl Jung treats Sabina, a beautiful and unbalanced patient, using the methods of his mentor, Dr. Sigmund Freud, but a rivalry between the doctors forms as each falls under her spell. *Keira Knightley, Viggo Mortensen, Michael Fassbender, Sarah Gadon.* (R, 1:39) '11 **STRZCI 353 June 2** 10p; **12** 3:10p; **27** 8:18p

Dangerous Methods *Suspense* An ambitious Hollywood assistant finds herself in a life-or-death situation when she agrees to live in isolation with an overbearing method actor who wants an extreme experience far from civilization. *Rachele Brooke Smith, Christopher Showerman, Nicky Whelan, Costas Mandylor.* (2:01) '22 **LMN 109 June 6** 10p

Dangerous When Wet ★★½ *Musical Comedy* A French champagne salesman follows an Arkansas girl's attempt to swim the English Channel. *Esther Williams, Fernando Lamas, Jack Carson, Charlotte Greenwood.* (NR, 1:35) '53 **TCM 132 June 26** 4p

Dante's Peak ★★½ *Action* A volcanologist and his new love flee a deadly eruption in the Pacific Northwest. *Pierce Brosnan, Linda Hamilton, Charles Hallahan, Grant Heslov.* (2:28) '97 **SYFY 122 June 8** 1p; **13** 11:33p; **14** 6:30a

Daredevil ★★ *Action* A blind man whose other senses are extraordinary works as an attorney during the day and fights crime at night. *Ben Affleck, Jennifer Garner, Michael Clarke Duncan, Colin Farrell.* (PG-13, 1:44) '03 **HBO-E 310 June 17** 10:05a

The Darjeeling Limited ★★★ *Comedy-Drama* A man tries to re-establish family ties by taking his two younger brothers on a train trip across India. *Owen Wilson, Adrien Brody, Jason Schwartzman, Amara Karan.* (1:33) '07 **IPLEX 378 June 6** 3:39p; **14** 8:55a; **18** 8:54a; **23** 7:30a; **28** 12:33p

THE DARK KNIGHT ★★★★ *Action* Batman has to keep a balance between heroism and vigilantism to fight a vile criminal known as the Joker, who would plunge Gotham City into anarchy. *Christian Bale, Heath Ledger, Aaron Eckhart, Michael Caine.* (3:15) '08 **TBS 139 June 4** 1:15p, **TNT 138 June 14** 8:30p; **28** 5:45p

A Dark Truth ★½ *Suspense* A corporate whistle-blower hires a former CIA agent – now a talk-show host – to expose her company's cover-up of a massacre in a South American village. *Andy Garcia, Kim Coates, Deborah Kara Unger, Eva Longoria.* (R, 1:46) '12 **EBLACK 345 June 9** 11:20a, **ESUSP 344 June 23** 10:29a, **IPLEX 378 June 12** 8:39a; **28** 9:15a

Dark Water ★★½ *Suspense* Mysterious events trouble a mother and daughter after they move into a dilapidated New York apartment building. *Jennifer Connelly, John C. Reilly, Tim Roth, Dougray Scott.* (PG-13, 1:45) '05 **HBO2 312 June 4** 4:15a

The Darkest Minds ★★ *Science Fiction* When teens mysteriously develop powerful new abilities, they are declared a threat by the government and detained. Betrayed by the adults in power, they must use their collective powers to wage a resistance and take back their future. *Amandla Stenberg, Mandy Moore, Bradley Whitford, Harris Dickinson.* (1:55) '18 **FXM 384 June 4** 5:40p; **5** 3p, **FXX 125 June 22** 9:30a; **23** 7a

Darkness Falls ★★ *Horror* The spirit of a woman who was lynched more than 150 years earlier haunts residents of a New England town. *Chaney Kley, Emma Caulfield, Lee Cormie, Grant Piro.* (PG-13, 1:25) '03 **MAX 307 June 16** 12:02p; **22** 6:34a

Date Night ★★½ *Romance-Comedy* Mistaken identity creates an unforgettable adventure for two suburbanites who were trying to invigorate their marriage with an evening at a bistro. *Steve Carell, Tina Fey, Mark Wahlberg, Taraji P. Henson.* (2:00) '10 **TBS 139 June 12** 12p

A Date With Danger *Suspense* A single mom is looking for a fresh start in a new town when she befriends a boutique owner. After her new friend goes missing, she begins to suspect her neighbor of the crime. *Lara Jean Chorostecki, Jamie Spilchuk, Ipsita Paul, Jaida Grace.* (2:00) '21 **LMN 109 June 1** 6p; **14** 8p; **17** 4p

A Date With Judy ★★½ *Musical Comedy* A Santa Barbara, Calif., teen thinks her father is having an affair with a Latin dancer. *Wallace Beery, Jane Powell, Elizabeth Taylor, Carmen Miranda.* (NR, 1:53) '48 **TCM 132 June 27** 4:45p

Dater's Handbook *Romance-Comedy* After reading a book about dating and changing her personality to find a lover, a woman realizes the man she wants is right in front of her. *Meghan Markle, Kristoffer Polaha, Jonathan Scarfe, Lynda Boyd.* (TVG, 2:00) '16 **HALL 185 June 15** 4p

Dating a Sociopath *Drama* A young woman becomes increasingly suspicious of her mother's new boyfriend. *Jessalyn Gilsig, Jon Cor, Hannah Vandenbygaart, Scott Gibson.* (2:00) '18 **LMN 109 June 24** 12p

Dating & New York *Romance-Comedy* After an electric one-night stand, two New York millennials draw up a friends-with-benefits contract to avoid the pitfalls of their past relationships. *Jaboukie Young-White, Francesca Reale, Jerry Ferrara, Catherine Cohen.* (PG-13, 1:31) '21 **SHO-E 318 June 17** 8:30a, **SHO2-E 320 June 8** 9:35p; **16** 12:50p; **19** 6:15a; **28** 1:15p, **SHOS-E 323 June 6** 2:20p; **12** 8a, 8p; **29** 8:30a

A Daughter's Deception *Drama* Forced to give up her daughter for adoption when she's underage, a woman is thrilled to welcome her back into her life as an adult. She discovers her daughter is a sociopath who has murderous tendencies and poses a danger to everyone. *Jade Harlow, Rusty Joiner, Kennedy Tucker, Skyler Wright.* (TV14, 2:00) '19 **LMN 109 June 4** 6a

A Daughter's Plan to Kill *Drama* When Katie and Greg Carlyle invited Greg's estranged daughter to live with them, they had no idea that they would be inviting jealousy, violence, and deceit into their home to wreak havoc on their perfect life. *Claire Coffee, Matt Dallas, Donald Dash, Lauren DiMario.* (2:00) '19 **LMN 109 June 4** 12p

A Daughter's Revenge *Suspense* Elle devises a terrifying plan to use her friend Anna, who will be released from jail soon, as the instrument of revenge on her stepfather. *Jessica Sipos, Linden Ashby, Sierra Wooldridge, Claire Rankin.* (TV14, 2:00) '18 **LMN 109 June 4** 2p

Dawn of the Dead ★★★ *Horror* A nurse, a policeman and other residents of Milwaukee fight flesh-eating zombies while trapped in a mall. *Sarah Polley, Ving Rhames, Jake Weber, Mekhi Phifer.* (R, 1:40) '04 **EACTN 343 June 5** 8p, **ESUSP 344 June 28** 11:22a, 6:43p, **STARZ-E 350 June 14** 5:39a; **20** 6:16p

Dawn of the Planet of the Apes ★★★ *Science Fiction* Human survivors of a plague threaten Caesar's growing nation of genetically evolved apes. Though they reach a fragile peace, soon both sides are brought to the brink of a war that will determine which will become Earth's dominant species. *Andy Serkis, Jason Clarke, Gary Oldman, Keri Russell.* (2:40) '14 **FXM 384 June 17** 11:20p; **18** 5:20p; **30** 5:30p

The Dawn Rider ★½ *Western* A revenge-driven cowboy relentlessly pursues the gang of bandits responsible for his father's death. *John Wayne, Marion Burns, Yakima Canutt, Reed Howes.* (NR, :53) '35 BW **EWESTN 342 June 18** 8a

The Day After Tomorrow ★★½ *Action* A climatologist tries to locate his son after global warming leads to worldwide natural disasters. *Dennis Quaid, Jake Gyllenhaal, Ian Holm, Emmy Rossum.* (PG-13, 2:03) '04 **MAX 307 June 5** 4:15a; **9** 8p; **12** 8:40a; **15** 3:55p; **18** 3:45p, **MMAX 309 June 2** 10:46a; **6** 6:56p; **14** 11:05p; **20** 4:51p; **26** 9p; **29** 1:43p

The Day Mars Invaded Earth ★½ *Science Fiction* A Cape Canaveral scientist discovers that martians are replacing humans with alien duplicates. *Kent Taylor, Marie Windsor, William Mims, Betty Beall.* (1:15) '63 BW **FXM 384 June 17** 4:45a; **20** 10:40a; **28** 4:45a

Day of the Bad Man ★★ *Western* A cow-town judge stands alone against four related outlaws who aim to free a killer about to hang. *Fred MacMurray, Joan Weldon, John Ericson, Robert Middleton.* (NR, 1:21) '58 **EWESTN 342 June 10** 9:59a, 7:40p; **19** 10:41a, 10:42p; **28** 9:24p

The Day the Earth Stood Still ★★ *Science Fiction* A woman and her stepson learn the chilling meaning behind the proclamation of an alien visitor that he is a friend to the Earth. *Keanu Reeves,*

Jennifer Connelly, Kathy Bates, Jaden Smith. (PG-13, 1:44) '08 **HBO2 312 June 6** 12:50p

The Day the Earth Stood Still ★★★½ *Science Fiction* Klaatu and his guardian robot, Gort, come from afar to warn Earth about nuclear war. *Michael Rennie, Patricia Neal, Hugh Marlowe, Sam Jaffe.* (1:35) '51 **FXM 384 June 20** 9:05a

Day Watch ★★★ *Horror* A supernatural patrolman learns that his son has turned to the Dark Side, while a piece of enchanted chalk is the key to a looming battle between good and evil. *Konstantin Khabensky, Mariya Poroshina, Vladimir Menshov, Viktor Verzhbitsky.* (R, 2:19) '06 **EACTN 343 June 26** 9:13a, **ESUSP 344 June 7** 1:22p; **9** 3:33p

Daybreakers ★★½ *Horror* Faced with a critical blood shortage, a vampire hematologist joins forces with humans to perfect a cure for his problem. *Ethan Hawke, Willem Dafoe, Claudia Karvan, Michael Dorman.* (R, 1:38) '09 **HBO-E 310 June 15** 10p

Days of Thunder ★★½ *Action* An upstart stock-car driver goes to the edge for his manager, his brain-surgeon girlfriend and himself. *Tom Cruise, Robert Duvall, Nicole Kidman, Randy Quaid.* (PG-13, 1:47) '90 **5MAX 308 June 5** 7:12p; **9** 10:40p, **MAX 307 June 11** 8p; **16** 11:22p; **20** 4:26p; **25** 11:18a; **30** 10:35p

Dead Again ★★★ *Mystery* A private eye and an amnesiac echo a 1940s murder-case couple whom they may have been in a previous life. *Kenneth Branagh, Emma Thompson, Andy Garcia, Derek Jacobi.* (1:50) '91 **EPIX 380 June 30** 4:20p, **EPIX2 381 June 6** 12:05p, **EPXDR 292 June 21** 9:55p; **22** 12:25p

The Dead Don't Die ★★½ *Comedy* The citizens of the sleepy little town of Centerville find themselves under attack by flesh-eating zombies when the dead rise from their graves. *Bill Murray, Adam Driver, Tilda Swinton, Chloë Sevigny.* (2:10) '19 **FXM 384 June 19** 11:45p; **20** 3p

Dead in the Water *Suspense* When aspiring photography vlogger Tara gets dumped by her long term boyfriend, her best friend, Amy, takes her on a weekend getaway to her family's vacation lake house, where a mysterious and effortlessly attractive man crosses their path. *Angela Gulner, Michael Blake Kruse, Catherine Lidstone, Peter Porte.* (2:00) '21 **LMN 109 June 8** 6p

PREMIERE Dead Man ★★½ *Western* Circumstances transform a mild-mannered accountant into a notorious Old West gunslinger. *Johnny Depp, Gary Farmer, Lance Henriksen, Michael Wincott.* (R, 2:14) '95 BW **TCM 132 June 30** 11:30p

Dead Man on Campus ★★ *Comedy* Two college students try to find a suicidal roommate in order to receive an automatic 4.0 grade average. *Tom Everett Scott, Mark-Paul Gosselaar, Poppy Montgomery, Lochlyn Munro.* (R, 1:33) '98 **STRZCO 354 June 14** 11:36p

DEAD MAN WALKING ★★★★ *Crime Drama* A nun helps a double murderer deal with his actions and prepare for his execution in a New Orleans prison. *Susan Sarandon, Sean Penn, Robert Prosky, Raymond J. Barry.* (2:05) '95 **EPIX 380 June 17** 6:30a, **EPIX2 381 June 6** 10a, **EPIXHIT 382 June 28** 2:10p, **EPXDR 292 June 23** 11:55p; **24** 1:55p

The Dead Zone ★★★ *Suspense* A man comes out of a coma able to see the probable futures of anyone he touches. *Christopher Walken, Brooke Adams, Tom Skerritt, Herbert Lom.* (R, 1:43) '83 **5MAX 308 June 3** 6:53a

Deadlock *Action* A retired Army ranger must save thousands of innocent lives when a rogue team of mercenaries brutally seizes an energy plant and holds everyone inside hostage. *Patrick Muldoon, Bruce Willis, Matthew Marsden, Jared Bankens.* (R, 1:36) '21 **SHO-E 318 June 5** 1p; **8** 12:15p, 11:05p; **14** 12:15p; **24** 2:45p; **27** 6:20p, **SHO2-E 320 June 6** 6:15p; **10** 12:05p; **30** 8:20p, **SHOX-E 322 June 4** 1:10p, 10:05p; **12** 1p, 11:05p; **17** 4:30p; **21** 8:10p

The Deadly Companions ★½ *Western* A gunslinger a dance-hall girl and drifters enter Indian country. *Maureen O'Hara, Brian Keith, Steve Cochran, Chill Wills.* (NR, 1:30) '62 **TCM 132 June 20** 9:15a

A Deadly Dance *Suspense* A professional dancer is stalked by a killer. *Sabrina Bryan, Rachael Markarian, Antonio Sabato Jr., David Blue.* (TV14, 2:00) '19 **LMN 109 June 7** 6a

Deadly Double Cross *Suspense* Two lifelong friends fall for the same boy. *Victoria Pratt, Christina Cox, Sarah Fisher, Hannah Vandenbygaart.* (2:00) '17 **LMN 109 June 7** 2p

Deadly Friend ★★ *Horror* A teenage whiz kid puts his robot's brain in the head of a nearly dead girl. *Matthew Laborteaux, Kristy Swanson, Michael Sharrett, Anne Twomey.* (R, 1:32) '86 **TCM 132 June 13** 6:15p

Deadly Girls Night Out *Suspense* When a girls' night out leads to an untimely death, Willa must race against the clock to find the truth behind the incident. *Gina Vitori, Rene Ashton, James Hyde, Emma Jessop.* (2:00) '21 **LMN 109 June 14** 6p; **17** 10p

Deadly Hollywood Obsession *Suspense* After saving a boy from a kidnapping attempt, a woman is hired to be the boy's home-school teacher. When the father and the woman start to fall in love, the father's stalker switches targets. *Sarah Roemer, Jon Prescott, Hannah Barefoot, Adrian Gaeta.* (2:00) '19 **LMN 109 June 7** 12p

PREMIERE Deadly Mom Retreat *Suspense* Struggling to move on since her divorce, Jules jumps at the chance to go to a singles retreat with her new friend, Marissa. However, almost immediately upon arrival, she has a series of near-fatal accidents that seem to involve a fellow visitor. *Lara Amersey, Christina Cox, Chris Violette, Jon Welch.* (1:58) '21 **LIFE 108 June 12** 10:03p, **LMN 109 June 17** 6p

PREMIERE Deadly Yoga Retreat *Suspense* A woman whose marriage is falling apart is invited to an exclusive Hawaiian yoga retreat. After arriving in paradise, she soon discovers that the famous guru running the retreat is a psychopath who is stalking and killing the guests. *Jonathan Bennett, Danielle C. Ryan.* (2:03) '22 **LIFE 108 June 12** 8p; **18** 11a

Deadpool ★★★ *Action* Armed with accelerated healing powers and a twisted sense of humor, mercenary Wade Wilson adopts the alter ego Deadpool and hunts down the man who nearly destroyed his life. *Ryan Reynolds, Morena Baccarin, Ed Skrein, T.J. Miller.* (2:15) '16 **FX 136 June 26** 5:30p, 10:30p, **FXM 384 June 4** 7:35p, 9:50p; **9** 8p, 10:15p

Deadpool 2 ★★★ *Action* Wisecracking mercenary Deadpool must protect a teenage mutant from Cable – a genetically enhanced soldier from the future. He soon joins forces with Bedlam, Shatterstar, Domino and other mutants to battle Cable and his powerful advanced weaponry. *Ryan Reynolds, Josh Brolin, Morena Baccarin, Zazie Beetz.* (2:30) '18 **FX 136 June 26** 8p; **27** 5p

Dean Martin: King of Cool *Documentary* This in-depth biography explores Dean Martin's varied career, including his complicated relationships with Jerry Lewis, Frank Sinatra, Sammy Davis Jr., and others. (NR, 1:30) '21 **TCM 132 June 7** 12:30p; **18** 6p

Dean Spanley ★★★ *Comedy-Drama* A Brit and his father meet a mysterious man who tells stories of his past life as a dog. *Jeremy Northam, Sam Neill, Bryan Brown, Peter O'Toole.* (1:42) '08 **MPLEX 377 June 26** 4:29a, 1:11p

PREMIERE Dear Best Friend *Suspense* A man hatches a devious plot that involves a surrogate pregnancy and the murder of his wife. *Asia'h Epperson, Jeremy Meeks, Andra Fuller, Vernon Davis.* (2:00) '22 **BET 124 June 9** 4p

Dear Evan Hansen ★★ *Musical* Evan Hansen is as an anxious and isolated teen who's aching for understanding and belonging. He soon embarks on a journey of self-discovery when a letter he wrote for a writing exercise falls into the hands of a couple whose son took his own life. *Ben Platt, Amy Adams, Julianne Moore, Kaitlyn Dever.* (PG-13, 2:17) '21 **HBO-E 310 June 1** 8p; **18** 2:55p; **23** 6:35a, **HBO2 312 June 3** 8p; **11** 4:30p; **29** 5:20a, **HBOS 314 June 5** 11:40a; **8** 6:40p; **21** 9:45a; **27** 2:55p; **30** 8p

PREMIERE Dear Frankie ★★★ *Drama* A woman tries to spare her deaf son the truth about his abusive, long-absent father by hiring a stranger to masquerade as the man. *Emily Mortimer, Jack McElhone, Gerard Butler, Sharon Small.* (PG-13, 1:45) '04, **ENCR-E 340 June 24** 9:46a, **STRZCI 353 June 4** 11:14p; **5** 4:54p; **14** 1:12p, 8:12p; **29** 6:23p

PREMIERE Dear God ★★ *Comedy* Good deeds become contagious after a postal worker answers a desperate letter to the Almighty. *Greg Kinnear, Laurie Metcalf, Maria Pitillo, Tim Conway.* (1:54) '96, **ECLASS 346 June 25** 4:33a, 2:36p, **EFAMLY 347 June 12** 2:13p, 10:31p; **13** 5:21a, **MPLEX 377 June 4** 7:35a, 6:06p; **8** 7:27a, 2:34p; **28** 6:07a, 8p

Dear White People ★★★ *Comedy-Drama* A campus culture war between blacks and whites at a predominantly white school comes to a head when the staff of a humor magazine stages an offensive Halloween party. *Tyler James Williams, Tessa Thompson, Kyle Gallner, Teyonah Parris.* (1:50) '14 **EPIX 380 June 12** 5:25a; **16** 1:35p, **EPIX2 381 June 22** 4:25p, **EPIXHIT 382 June 1** 10:20a; **9** 3:05p

Death in Venice ★★★ *Drama* Music by Gustav Mahler accompanies the tale of a composer who adores a beautiful youth in cholera-ridden Venice. *Dirk Bogarde, Björn Andresen, Silvana Mangano, Marisa Berenson.* (GP, 2:10) '71 **TCM 132 June 28** 6:15a

Death of a Cheerleader *Crime Drama* A shy high school outsider aspires to be beautiful, popular and perfect. She tries to become friends with the rich and pretty leader of the school's most prestigious clique, but when she is rejected, it fuels a jealous rage that leads to murder. *Aubrey Peeples, Sarah Dugdale, Kellie Martin, Morgan Taylor Campbell.* (TV14, 2:00) '19 **LMN 109 June 7** 10a; **15** 8a

D

PREMIERE Death of a Telemarketer *Comedy-Drama* A smooth-talking telemarketer finds himself at the mercy of the man he tried to swindle to win a sales contest at work. *Lamorne Morris, Jackie Earle Haley, Haley Joel Osment, Alisha Wainwright.* (R, 1:28) '20, **STRZCI 353 June 13** 11:35p, **STRZED 352 June 3** 3:58p; **23** 9:30p

PREMIERE Death on the Nile ★★½ *Mystery* Belgian sleuth Hercule Poirot's Egyptian vacation aboard a glamorous river steamer turns into a terrifying search for a murderer when a picture-perfect couple's idyllic honeymoon is tragically cut short. *Kenneth Branagh, Gal Gadot, Armie Hammer, Emma Mackey.* (PG-13, 2:07) '22 **HBO-E 310 June 20** 6:45p, **HBOF 315 June 17** 9:06p

Death Race ★★ *Action* Imprisoned for a murder he did not commit, a three-time speedway champion must compete in a brutal auto race in which the penalty for losing is death. *Jason Statham, Tyrese Gibson, Ian McShane, Joan Allen.* (2:00) '08 **SYFY 122 June 14** 6p; **20** 6a, 2:30p

Death Race 2 *Action* Convicted of killing a cop, an inmate competes in a brutal race where cars are deadly weapons. *Luke Goss, Ving Rhames, Sean Bean, Danny Trejo.* (2:00) '10 **SYFY 122 June 20** 8a

Death Race 3: Inferno *Action* Only one victory away from winning his freedom, legendary driver Carl Lucas enters the first Death Race to take place in the brutal Kalahari Desert. *Luke Goss, Ving Rhames, Danny Trejo, Dougray Scott.* (2:00) '12 **SYFY 122 June 20** 10a

Death Race: Beyond Anarchy *Action* Black ops specialist Connor Gibson infiltrates a maximum security prison to take down legendary driver Frankenstein in a violent and brutal car race. *Zach McGowan, Danny Glover, Fred Koehler, Christine Marzano.* (2:30) '18 **SYFY 122 June 20** 12p

Death Saved My Life *Suspense* On the surface it seems Jade has it all, including a successful marketing career, a husband admired and respected in the community, and a young daughter they both dote on. However, behind closed doors, her life is far from perfect. *Meagan Good, Chiké Okonkwo, La'Myia Good, Darren Goldstein.* (2:00) '21 **LIFE 108 June 25** 4p

Death She Wrote *Suspense* A famous author hires a personal assistant to work out of her home, not realizing that the woman is actually a deranged fan who plans on taking over her entire life. *Samora Smallwood, Paula Brancati, Rachael Crawford, Lanette Ware.* (2:00) '21 **LMN 109 June 6** 6p

Death Takes a Holiday ★★★½ *Fantasy* Death falls in love with a mortal while posing as a prince in a duke's home on the Riviera. *Fredric March, Evelyn Venable, Guy Standing, Katharine Alexander.* (NR, 1:18) '34 BW **TCM 132 June 6** 8p

D

Deathstalker ★ *Fantasy* A medieval muscleman sword-fights a sun lover on his way to free a princess from a wizard's castle. *Richard Hill, Barbi Benton, Richard Brooker, Lana Clarkson.* (2:00) '84 **COMET 289 June 4** 11p; **12** 11p

Debbie Macomber's A Mrs. Miracle Christmas *Comedy-Drama* When members of a family face loneliness and lose faith, Mrs. Miracle swoops in to renew their Christmas spirit. *Kaitlin Doubleday, Steve Lund, Caroline Rhea, Paula Shaw.* (TVG, 2:00) '21 **HALLMV 187 June 25** 6p

Debbie Macomber's Dashing Through the Snow *Romance-Comedy* A young woman becomes stranded in an airport at Christmastime and accepts a ride from a man who rented the last rental car in town. As they head north, a hint of romance develops when they encounter a few bumps on the road. *Meghan Ory, Andrew W. Walker, Aaron Craven, Rukiya Bernard.* (TVG, 2:00) '15 **HALLMV 187 June 29** 10a

D.E.B.S. ★★ *Comedy* The star of a team of teenage crimefighters falls for the alluring villainess she must bring to justice. *Sara Foster, Jordana Brewster, Devon Aoki, Jill Ritchie.* (PG-13, 1:31) '04 **EACTN 343 June 26** 7:38a

Deceitful Dating *Suspense* Struggling to raise two daughters, a widower receives some much-needed help from Alice, a beautiful but mysterious new neighbor. However, when Alice's ex-husband suddenly turns up dead, everyone starts to wonder if she's as sweet as it seems. *Christine Chatelain, Derek Hamilton, Karis Cameron* (2:00) '21 **LMN 109 June 2** 6p; **13** 4p

Deception ★½ *Suspense* After a charismatic lawyer introduces him to an underground sex club, an accountant becomes the prime suspect in a woman's disappearance. *Hugh Jackman, Ewan McGregor, Michelle Williams, Lisa Gay Hamilton.* (R, 1:47) '08 **HBOS 314 June 17** 12:30p; **27** 5:15p

The Deep House *Horror* While diving in a remote French lake, two YouTubers who specialize in underwater exploration videos discover a house submerged in deep waters. Their dive turns into a nightmare when they discover the house was the scene of atrocious crimes. *James Jagger, Camille Rowe, Eric Savin, Anne Claessens.* (1:25) '21 **EPIX 380 June 3** 6:35p, **EPIXHIT 382 June 14** 11:30p; **15** 3:10p

Deep Impact ★★ *Drama* Troubled people attempt to mend their lives as they brace themselves for a comet that threatens Earth. *Robert Duvall, Tea Leoni, Elijah Wood, Vanessa Redgrave.* (PG-13, 2:00) '98 **5MAX 308 June 5** 9p; **17** 5:17p; **21** 11:39p; **25** 6:58p, **MAX 307 June 1** 8p; **9** 10:05p; **19** 4:06p; **24** 11:35p; **27** 12:39p; **30** 5:57p

Deepwater Horizon ★★★ *Suspense* Chief electronics technician Mike Williams and other crew members fight for survival when the Deepwater Horizon drilling rig explodes on April 20, 2010, in the Gulf of Mexico. *Mark Wahlberg, Kurt Russell, Douglas M. Griffin, James DuMont.* (2:30) '16 **FXX 125 June 21** 9a; **22** 7a

Deerskin *Comedy* A middle-aged drifter becomes obsessed with a fringed deerskin jacket that seems to hold mystical powers. *Jean Dujardin, Adèle Haenel, Albert Delpy, Pierre Gommé.* (NR, 1:17) '19 **MAX 307 June 11** 6:34a; **19** 5:51a; **30** 7a

Defending Your Life ★★★ *Comedy* A heavenly panel must decide whether a deceased yuppie should be granted eternal happiness or be sent back to Earth. *Albert Brooks, Meryl Streep, Rip Torn, Lee Grant.* (PG, 1:52) '91 **HBOS 314 June 30** 4:05a

Deliver by Christmas *Romance* Bakery owner Molly meets Josh, a newcomer in town, but is also enchanted by a mysterious client whom she's never met in person. A special wish to be delivered by Christmas could help determine who will win Molly's heart. *Alvina August, Eion Bailey, Fiona Vroom, Jim Thorburn.* (2:00) '20 **HALLMV 187 June 9** 7p

DELIVERANCE ★★★★ *Adventure* Four Atlanta businessmen encounter unexpected terrors during a rafting trip down a raging backwoods river. *Jon Voight, Burt Reynolds, Ned Beatty, Ronny Cox.* (2:00) '72 **OUTD 396 June 25** 9p, 11p

PREMIERE Delivery Man ★★ *Comedy* An amiable slacker discovers that the anonymous sperm donations he made to a fertility clinic 20 years ago resulted in 533 offspring and that 142 of them have now filed a lawsuit to learn his identity. *Vince Vaughn, Chris Pratt, Cobie Smulders, Andrzej Blumenfeld.* (PG-13, 1:45) '13 **HBOS 314 June 4** 10:15a; **20** 10:40p; **23** 8:45a; **26** 8p; **29** 3:25p

The Delta Force ★★ *Action* Terrorists reroute a passenger jet from Athens to Beirut, where commandos are waiting to negotiate. *Chuck Norris, Lee Marvin, Hanna Schygulla, Martin Balsam.* (R, 2:08) '86 **MGMHD 385 June 21** 7:05p

Demetrius and the Gladiators ★★★ *Historical Drama* A Greek slave entrusted with Christ's robe must play gladiator for Emperor Caligula and Messalina. *Victor Mature, Susan Hayward, Michael Rennie, Debra Paget.* (1:45) '54 **FXM 384 June 12** 1:15p; **28** 11:20a

Demonic ★½ *Science Fiction* A young woman unleashes terrifying demons when supernatural forces at the root of a decades-old rift between mother and daughter are revealed. *Carly Pope, Chris William Martin, Michael J. Rogers, Nathalie Boltt.* (R, 1:45) '21 **SHO-E 318 June 9** 6:15p; **13** 11:30a; **28** 11a, **SHO2-E 320 June 2** 12:45p; **7** 11:15p; **15** 8:15p; **19** 9:25a; **26** 4:20a, **SHOS-E 323 June 24** 4:15a, **SHOX-E 322 June 2** 5:30a; **14** 3:35p; **27** 7a; **29** 8:05p

Desert Hearts ★★½ *Romance* A New York professor divorces her husband and has an affair with another woman in 1959 Reno. *Helen Shaver, Patricia Charbonneau, Audra Lindley, Andra Akers.* (R, 1:36) '85 **TCM 132 June 20** 10p

Desolation Canyon ★★ *Western* A sheriff and a retired gunman form a posse to track down a band of violent outlaws. *Patrick Duffy, Stacy Keach, David Rees Snell, Kenneth Johnson.* (NR, 1:36) '06 **EWESTN 342 June 5** 5:47a; **7** 11:56p; **8** 12:37p; **23** 9:34a, 8:53p

The Desperadoes ★★★ *Western* An outlaw blamed for a bank robbery helps a Utah sheriff catch the real culprits. *Randolph Scott, Glenn Ford, Claire Trevor, Evelyn Keyes.* (NR, 1:25) '43 **EWESTN 342 June 10** 8:31a, 11:41p; **20** 7:37p; **21** 12:33p

Desperate ★★ *Crime Drama* A truck driver and his wife hide on a farm from killer fur thieves and their leader. *Steve Brodie, Audrey Long, Raymond Burr, Douglas Fowley.* (NR, 1:13) '47 BW **TCM 132 June 30** 6a

Desperate Hours ★★★ *Crime Drama* An escaped convict and his two partners invade the home of an estranged Utah couple. *Mickey Rourke, Anthony Hopkins, Mimi Rogers, Lindsay Crouse.* (1:45) '90 **EPIX 380 June 21** 4:20p, **EPIX2 381 June 2** 7:30a; **14** 12:45p, **EPIXHIT 382 June 27** 4:45p, **EPXDR 292 June 7** 9:15a; **23** 4:45p

Desperate Widows *Suspense* A widow uncovers a human trafficking ring while staying at a commune for mothers who are looking for a fresh start. *Justine Eyre, Olivia Stuck, Allison McAtee, Jake B. Miller.* (2:00) '21 **LMN 109 June 17** 12p

Desperately Seeking Susan ★★½ *Comedy* A bored housewife with amnesia thinks she is Susan, a wild woman on the run. *Rosanna Arquette, Madonna, Aidan Quinn, Mark Blum.* (1:45) '85 **FLIX 333 June 5** 6:15p; **15** 9:45p; **25** 3:45p, **SHOS-E 323 June 8** 6:10a

PREMIERE Despicable Me 3 ★★½ *Children's* Animated. Fired from the Anti-Villain League, Gru travels to Freedonia to meet his long-lost twin brother for the first time. The siblings soon find themselves in an uneasy alliance to take down Balthazar Bratt, a former 1980s child star who's out for revenge. *Voices of Steve Carell, Kristen Wiig, Trey Parker, Miranda Cosgrove.* (2:00) '17 **NBC June 11** 8p

Destination Moon ★★½ *Science Fiction* Astronauts land their rocket on the moon but must lessen the load a lot in order to get back. *John Archer, Warner Anderson, Tom Powers, Dick Wesson.* (NR, 1:31) '50 **TCM 132 June 1** 8p

Destroy All Monsters! ★½ *Science Fiction* Scientists face Godzilla, Rodan, Mothra and more obscure Japanese monsters sent by she-aliens. *Akira Kubo, Jun Tazaki, Yoshio Tsuchiya, Kyoko Ai.* (2:00) '68 **COMET 289 June 26** 9p

PREMIERE Destroyer ★★½ *Crime Drama* As a young cop, Erin Bell went under cover to infiltrate a gang in the California desert – with tragic results. When the gang leader re-emerges, Bell embarks on an obsessive quest to bring him to justice and make peace with her tortured past. *Nicole Kidman, Toby Kebbell, Tatiana Maslany, Sebastian Stan.* (R, 2:03) '18 **STARZ-E 350 June 6** 1:35p, **STRZCI 353 June 1** 6:57a, 6:56p; **14** 11:08a, 11:46p; **22** 9:23a; **26** 4:33a, 4:56p, **STRZED 352 June 11** 6:03p; **12** 2:21p; **30** 9:03a, 8:57p

Destry ★★½ *Western* A dishonest mayor and powerful criminal dominate a small western town. But when the town's sheriff dies under mysterious circumstances, Tom Destry, son of a famed gunman, is called in to put an end to the corruption. *Audie Murphy, Mari Blanchard, Lyle Bettger, Lori Nelson.* (2:00) '55 **INSP 259 June 3** 8p; **18** 10:30p

The Detective ★★★ *Crime Drama* A New York detective sends a sniveling suspect to the electric chair, then learns he was innocent. *Frank Sinatra, Lee Remick, Jacqueline Bisset, Ralph Meeker.* (1:55) '68 **FXM 384 June 14** 1:05p; **15** 9:30a; **21** 9:35a

The Detonator ★★ *Action* An undercover CIA agent battles arms dealers to prevent the sale of a nuclear weapon. *Wesley Snipes, Silvia Colloca, Warren Derosa, Florian Ghimpu.* (1:44) '06 **SONY 386 June 8** 5:20a; **15** 1:42p; **26** 9:29p

Detroit ★★★ *Crime Drama* As rioting and civil unrest rocks Detroit during the summer of 1967, several policemen begin interrogating guests at the Algiers Motel. By the end of the night, three unarmed men are gunned down while several others are brutally beaten. *John Boyega, Will Poulter, Algee Smith, Jacob Latimore.* (R, 2:23) '17 **SUND-E 358 June 19** 11a

Deuce Bigalow: European Gigolo ★½ *Comedy* Deuce meets a series of unusual women when a pimp uses him as bait to find a killer. *Rob Schneider, Eddie Griffin, Jeroen Krabbé, Til Schweiger.* (R, 1:23) '05 **STRZCO 354 June 2** 12:52p, 10:34p; **6** 10:33a, 6:50p; **12** 2:31p; **23** 10:13p; **24** 8a

The Devil Bat ★ *Horror* A crazed chemist uses mutated bats to gain vengeance against the businessmen who prospered from his work. *Bela Lugosi, Suzanne Kaaren, Dave O'Brien, Guy Usher.* (NR, 1:09) '41 BW **TCM 132 June 13** 7:15a

The Devil Has a Name *Comedy-Drama* An ambitious oil executive leaves the whole industry exposed when she tries to outwit a recently widowed farmer whose land has been poisoned. *David Strathairn, Kate Bosworth, Edward James Olmos, Katie Aselton.* (R, 1:37) '20 **STRZCI 353 June 15** 3:23p; **17** 9p

The Devil's Brigade ★★½ *War* A U.S. colonel makes a commando unit out of a Canadian major's crack troops and a U.S. major's misfit troops. *William Holden, Cliff Robertson, Vince Edwards, Michael Rennie.* (NR, 2:10) '68 **MGMHD 385 June 6** 4p; **15** 9:10a; **22** 7a

Devil's Doorway ★★★ *Western* A Shoshone Civil War hero returns to Wyoming and fights a crooked lawyer over Indian land. *Robert Taylor, Louis Calhern, Paula Raymond, Marshall Thompson.* (NR, 1:24) '50 BW **TCM 132 June 30** 11a

Devil's Due ★½ *Horror* A newlywed initially blames his pregnant wife's odd behavior on nerves, but as the months pass, it becomes apparent to both of them that the changes to her body and mind stem from something sinister. *Allison Miller, Zach Gilford, Sam Anderson, Roger Payano.* (R, 1:30) '14 **MMAX 309 June 12** 2:52p; **26** 4:43a; **28** 2:26p

Devils of Darkness ★★ *Horror* One British tourist rescues another from Count Sinistre, vampire artist of Brittany. *William Sylvester, Hubert Noël, Tracy Reed* (1:30) '65 **FXM 384 June 17** 10a; **18** 6a

The Devil's Party ★★ *Crime Drama* Two policemen, a priest and a gangster who grew up together meet again in New York's Hell's Kitchen. *Victor McLaglen, William Gargan, Paul Kelly* (1:30) '38 BW **FMC 387 June 8** 12:30p, 8:30p

Dial M for Murder ★★★½ *Crime Drama* A husband's plot to murder his unfaithful wife goes awry in Alfred Hitchcock's adaptation of the Frederick Knott play. *Ray Milland, Grace Kelly, Robert Cummings, John Williams.* (PG, 1:45) '54 **TCM 132 June 23** 10:30a

Diamonds ★★½ *Comedy* An aging boxer convinces his son and grandson to help him find 13 diamonds he claims he received and hid after a fight decades earlier. *Kirk Douglas, Dan Aykroyd, Corbin Allred, Lauren Bacall.* (PG-13, 1:31) '99 **ECLASS 346 June 13** 5:55a, **ENCR-E 340 June 1** 5:41a, **STRZCO 354 June 19** 11:06a

Diary of a Madman ★★ *Horror* A 19th-century French judge acquires a condemned man's urge and butchers a canary and a model. *Vincent Price, Nancy Kovack, Chris Warfield, Elaine Devry.* (NR, 1:36) '63 **MGMHD 385 June 3** 2:10p

Dick Tracy vs. Cueball ★★ *Crime Drama* Cueball realizes that he's been betrayed by members of his crew and starts hunting them down. During his rampage, he tries to eliminate his archnemesis, Dick Tracy, but the tough-guy detective is more than ready to put up a fight. *Morgan Conway, Anne Jeffreys, Dick Wessel, Lyle Latell.* (1:15) '46 BW **FMC 387 June 5** 8:30p

Dick Tracy's Dilemma ★★ *Crime Drama* Detective Tracy lets high voltage judge a killer fur thief called the Claw. *Ralph Byrd, Lyle Latell, Jack Lambert, Kay Christopher.* (1:15) '47 BW **FMC 387 June 5** 9:45p

Dickie Roberts: Former Child Star ★★ *Comedy* Hoping to make a comeback, a man stays with a suburban family to prepare for the lead role in a Rob Reiner film. *David Spade, Mary McCormack, Jon Lovitz, Craig Bierko.* (1:40) '03 **EPIX 380 June 17** 8:35a; **27** 4:20a, **EPIX2 381 June 8** 9:05a, **EPXDR 292 June 2** 8:55a; **25** 4:30a

The Dictator ★★½ *Comedy* A North African tyrant risks his life to ensure that democracy never comes to the country he so lovingly oppresses. *Sacha Baron Cohen, Anna Faris, Ben Kingsley, Jason Mantzoukas.* (1:25) '12 **EPXDR 292 June 5** 11:10p; **6** 2:55p; **13** 4:55p; **24** 7:05a

Die Hard ★★★½ *Action* A New York policeman outwits foreign thugs holding his wife and others in a Los Angeles high-rise. *Bruce Willis, Alan Rickman, Bonnie Bedelia, Reginald VelJohnson.* (3:00) '88 **AMC 131 June 12** 12:30p, 10p; **14** 8p; **15** 2:30p; **27** 8p; **28** 2:30p

Die Hard 2 ★★★ *Action* The sequel's police hero spots military terrorists while waiting for his wife at a Washington, D.C., airport. *Bruce Willis, Bonnie Bedelia, William Atherton, Reginald VelJohnson.* (2:30) '90 **AMC 131 June 12** 3:30p; **14** 11p; **15** 5:30p; **27** 11p; **28** 5:30p

Die Hard With a Vengeance ★★★ *Action* Suspended from the police force, John McClane enlists a Harlem shopkeeper to help stop a terrorist bomber. *Bruce Willis, Jeremy Irons, Samuel L. Jackson, Graham Greene.* (3:00) '95 **AMC 131 June 12** 6p; **15** 8p; **16** 2p; **28** 8p; **29** 2p

Diplomatic Courier ★★★ *Drama* A U.S. agent uses a State Department courier as a spy after Soviets kill his Salzburg contact. *Tyrone Power, Patricia Neal, Stephen McNally, Hildegarde Neff.* (1:40) '52 BW **FXM 384 June 10** 7:55a

Dirty Dancing ★★★ *Romance* A doctor's teenage daughter gets slinky with the dance teacher at a Catskills resort in the summer of 1963. *Jennifer Grey, Patrick Swayze, Jerry Orbach, Cynthia Rhodes.* (2:30) '87 **FREFM 180 June 4** 11:30p; **5** 8a; **29** 2:30p

Dirty Dancing: Havana Nights ★★ *Romance* Love blossoms between a young Cuban and an American teenager as they prepare for a New Year's Eve dance contest. *Diego Luna, Romola Garai, Sela Ward, John Slattery.* (1:30) '04 **FLIX 333 June 1** 7:45a; **4** 11:30a; **10** 6:45a; **14** 4:30a, **SHOS-E 323 June 8** 1p

The Dirty Dozen: The Deadly Mission ★★ *War* A general forces a major to take GI convicts and rescue six scientists from Nazis in a French monastery. *Telly Savalas, Ernest Borgnine, Vince Edwards, Bo Svenson.* (NR, 1:36) '87 **MGMHD 385 June 6** 6:50p

The Dirty Dozen: The Fatal Mission ★★ *War* A female officer joins a major and GI convicts for a desert raid on the Nazis. *Telly Savalas, Ernest Borgnine, Heather Thomas, Hunt Block.* (NR, 1:35) '88 **MGMHD 385 June 6** 8:55p

Dirty Grandpa ★½ *Comedy* One week before his wedding, an uptight lawyer finds himself driving his foulmouthed grandfather to Daytona Beach, Fla., for a wild spring break that includes frat parties, bar fights and an epic night of karaoke. *Robert De Niro, Zac Efron, Aubrey Plaza, Zoey Deutch.* (1:45) '16 **EPIX 380 June 10** 11:45a, **EPIX2 381 June 15** 6:15p; **25** 1p

PREMIERE **Dirty Little Secret** *Drama* As Lucy struggles with the consequences of her mother's hoarding, she must decide if she will hide her mother's secret or expose it to the world. *Melissa Joan Hart, Lizzie Boys.* (2:03) '22 **LIFE 108 June 11** 8p; **18** 6p

Dirty Rotten Scoundrels ★★★ *Comedy* An American con man and his British rival target a soap heiress from Cleveland on the French Riviera. *Steve Martin, Michael Caine, Glenne Headly, Anton Rodgers.* (PG, 1:50) '88 **5MAX 308 June 8** 6:12a; **18** 10:10a, **MAX 307 June 15** 6:03a; **21** 11:30p

Disappearance in Yellowstone *Drama* Jessie must fight against all odds to escape from the police and track down her daughter before she's killed. *Lucie Guest, Jonathan Scarfe, Cassandra Sawtell, Aren Buchholz.* (2:00) '22 **LIFE 108 June 4** 6p

PREMIERE **The Disaster Artist** ★★★½ *Comedy-Drama* The incredible true story of aspiring filmmaker and Hollywood outsider Tommy Wiseau as he and his best friend defiantly pursue their dreams and embark on the hilarious odyssey of making the now-infamous, cult classic The Room. *James Franco, Dave Franco, Seth Rogen, Zac Efron.* (R, 1:43) '17 **SHO-E 318 June 6** 11p; **12** 2:35p; **17** 9p; **18** 7:45a; **23** 8a; **28** 2:45p, **SHO2-E 320 June 4** 4:30a; **7** 9:30p; **22** 9:45p, **SHOS-E 323 June 5** 7:30a; **15** 11a; **20** 8:15a; **25** 8p

Disgraced *Documentary* An examination of the events surrounding the 2003 murder of Baylor University men's basketball star Patrick Dennehy. (NR, 1:42) '17 **SHOBET-E 321 June 1** 8:30a; **8** 4:30a, **SHOX-E 322 June 9** 9:05a; **22** 3:35p; **29** 4a

District 9 ★★★½ *Science Fiction* A field operative for a company that oversees extraterrestrial refugees contracts a mysterious virus that begins to change his DNA. *Sharlto Copley, Jason Cope, David James, Vanessa Haywood.* (2:30) '09 **AMC 131 June 15** 10a, **BBCA 135 June 22** 8a

Disturbia ★★½ *Suspense* Under house arrest, a troubled youth is unsure if his neighbor is really a serial killer or if his suspicions are the result of a captive and overactive imagination. *Shia LaBeouf, David Morse, Sarah Roemer, Carrie-Anne Moss.* (PG-13, 1:45) '07 **MMAX 309 June 5** 1:19p; **10** 9:27a; **15** 3:25p; **18** 3:58p; **23** 9p; **30** 4:30a

The Divorce of Lady X ★★★ *Comedy* The morning after a London barrister lets a mystery woman stay in his suite, a friend files for divorce. *Merle Oberon, Laurence Olivier, Ralph Richardson, Binnie Barnes.* (2:00) '38 **FMC 387 June 1** 6a

The Divorcee ★★½ *Drama* Old flames and new jealousies compel a married woman to leave her husband and embark on a series of romances. *Norma Shearer, Chester Morris, Conrad Nagel, Robert Montgomery.* (NR, 1:23) '30 BW **TCM 132 June 14** 5p

The Djinn *Horror* A mute boy becomes trapped in his apartment with a sinister monster after making a wish to fulfill his heart's greatest desire. *Ezra Dewey, Rob Brownstein, Tevy Poe, Donald Pitts.* (R, 1:22) '21 **SHO2-E 320 June 9** 4:40p; **22** 3:15p, **SHOX-E 322 June 5** 9p; **10** 8:35p; **15** 10:30a; **27** 1p

PREMIERE **DOA at the PTA** *Suspense* Hoping to get more involved at her daughter's new middle school, a woman joins the PTA, only to encounter a power-hungry mother who has a penchant for backstabbing. *Brianna Cohen, Jonathan Stoddard, Alissa Filoramo, Hedy Nasser.* (2:03) '22 **LIFE 108 June 5** 8p; **12** 2p

Dr. Dolittle ★★ *Comedy* A 20th-century San Francisco doctor rediscovers his ability to communicate with animals. *Eddie Murphy, Ossie Davis, Oliver Platt, Peter Boyle.* (2:00) '98 **FREFM 180 June 9** 12p

Dr. Dolittle 2 ★★½ *Children's* To save an endangered species, a veterinarian who can talk to animals must reintroduce a performing bear to the wild. *Eddie Murphy, Kristen Wilson, Jeffrey Jones, Kevin Pollak.* (2:00) '01 **FREFM 180 June 9** 2p

Doctor Monica ★★ *Drama* An obstetrician delivers a baby her husband fathers with another woman. *Kay Francis, Warren William, Jean Muir, Verree Teasdale.* (NR, 1:15) '34 BW **TCM 132 June 28** 10a

Doctor Strange ★★★ *Action* After a terrible accident, Dr. Stephen Strange loses his ability to operate but finds new purpose when a mystical being known as the Ancient One reveals that Dr. Strange is the newly designated Sorcerer Supreme. *Benedict Cumberbatch, Chiwetel Ejiofor, Rachel McAdams, Benedict Wong.* (2:30) '16 **SYFY 122 June 6** 9p; **7** 6:30p, **USA 105 June 18** 9p; **19** 5:30p

DR. STRANGELOVE OR: HOW I LEARNED TO STOP WORRYING AND LOVE THE BOMB ★★★★ *Comedy* President Muffley and his advisers man the Pentagon war room, as planes with bombs head toward Moscow. *Peter Sellers, George C. Scott, Keenan Wynn, Slim Pickens.* (PG, 1:33) '64 BW **TCM 132 June 19** 4:30a; **29** 6:15p

Doctor, You've Got to Be Kidding ★★½ *Comedy* An unwed mother is rushed to the hospital to have a baby, accompanied by three men anxious to marry her. *Sandra Dee, George Hamilton, Celeste Holm, Bill Bixby.* (NR, 1:34) '67 **TCM 132 June 27** 12:45p

Dodgeball: A True Underdog Story ★★★ *Comedy* The owner of a gym and an overbearing entrepreneur form dodgeball teams to compete for $50,000 in Las Vegas. *Vince Vaughn, Christine Taylor, Ben Stiller, Rip Torn.* (2:00) '04 **MTV 160 June 4** 8p; **5** 3:30p, **VH1 162 June 10** 10p; **11** 3p

D

DODSWORTH ★★★★ *Drama* An industrialist and his frivolous wife retire to Europe, where their marriage ends. *Walter Huston, Ruth Chatterton, David Niven, Paul Lukas.* (NR, 1:41) '36 BW **TCM 132 June 16** 12:45p

A Dog's Journey ★★ *Children's* Bailey the dog lives on a Michigan farm with his beloved owner Ethan and CJ – Ethan's young granddaughter. When CJ's mother decides to take her away, Bailey gets reincarnated into a puppy and embarks on a lifelong quest to watch over the girl. *Voice of Josh Gad, Kathryn Prescott, Betty Gilpin, Dennis Quaid.* (2:30) '19 **FX 136 June 29** 3p

The Dogs of War ★★★ *Action* Jamie, a mercenary, is hired by a large corporation to help liberate Zangaro, a small African nation, from an iron-fisted despot. Once there, Jamie learns more about the plight of the country's people and joins the Zangaro people's fight. *Christopher Walken, Tom Berenger, Colin Blakely, Jean-François Stévenin.* (R, 1:45) '80 **MGMHD 385 June 16** 11:40p

A Dog's Purpose ★★ *Comedy-Drama* Reincarnated as different dogs over the course of five decades, a lovable and devoted canine keeps reuniting with the original owner who cared for it as a golden retriever puppy. *Voice of Josh Gad, Dennis Quaid, Peggy Lipton, Bryce Gheisar.* (2:00) '17 **FX 136 June 19** 9a; **20** 7a

A Dog's Way Home ★★½ *Children's* As a puppy, Bella finds her way into the arms of Lucas, a young man who gives her a good home. When Bella becomes separated from Lucas, she soon finds herself on an epic, 400-mile journey to reunite with her beloved owner. *Ashley Judd, Jonah Hauer-King, Edward James Olmos, Alexandra Shipp.* (PG, 1:36) '19 **ECLASS 346 June 20** 4:39p, **EFAMLY 347 June 2** 9:52p; **5** 6:53a, 2:17p, 8p; **14** 12:32p; **17** 11:58p; **18** 8:59a, 3:18p; **23** 5:19a, 12:03p, 6:23p; **28** 10:59p, **ENCR-E 340 June 8** 7:21p

Dolapo Is Fine *Drama* A young Black woman faces pressure to change her name and hairstyle. *Doyin Ajiboye, Katie Friedli Walton, Joan Iyiola, Luke Gasper.* (NR, :15) '20 **5MAX 308 June 10** 3:20p; **12** 8:48a; **19** 5:50a; **30** 5:53a

Domestic Disturbance ★½ *Suspense* A troubled boy claims he witnessed his new stepfather commit a murder, prompting his father to investigate. *John Travolta, Vince Vaughn, Teri Polo, Matt O'Leary.* (1:30) '01 **EPIX 380 June 9** 2p, **EPIX2 381 June 14** 4:50p, **EPIXHIT 382 June 27** 6:30p; **28** 4:10a, **EPXDR 292 June 18** 4:30p; **23** 6:30p

Domino ★★ *Action* Domino Harvey turns her back on wealth and privilege for the excitement of life as a bounty hunter. *Keira Knightley, Mickey Rourke, Edgar Ramírez, Delroy Lindo.* (R, 2:08) '05 **HBO2 312 June 23** 4:25a

Domino: Battle of the Bones *Comedy* Hoping to reclaim his former glory, a fallen dominoes champion recruits his step-grandson to help him win an

D

off-the-wall tournament. *Baron Davis, David Arquette, Snoop Dogg, Tasie Lawrence.* (R, 1:50) '21 **EBLACK 345 June 4** 3:02p; **8** 3:08p; **16** 1:18p

Donnie Darko ★★★ *Science Fiction* An unusual teenager follows the instructions of the 6-foot-tall rabbit which saved his life. *Jake Gyllenhaal, Jena Malone, Drew Barrymore, James Duval.* (R, 1:53) '01 **HBOS 314 June 8** 11:45a

Don't Breathe ★★★ *Horror* Three trapped thieves must fight for their lives after breaking into the home of a blind veteran. *Jane Levy, Dylan Minnette, Daniel Zovatto, Stephen Lang.* (2:00) '16 **FX 136 June 4** 8a

Don't Breathe 2 ★★ *Suspense* Blind veteran Norman Nordstrom has been hiding out for several years in an isolated cabin with a young girl. When a group of unseemly criminals kidnaps her, he's forced to tap into even darker and more creative instincts in an effort to save her. *Stephen Lang, Madelyn Grace, Brendan Sexton III, Adam Young.* (R, 1:38) '21 **STARZ-E 350 June 10** 11:17a, 10:06p; **20** 4:34p; **29** 7a, 2:12p, **STRZED 352 June 3** 8:42a, 5:28p; **14** 5:41p, 11:58p; **15** 11:53a; **25** 7:18a, 7:18p

Don't Forget I Love You *Romance* Taylor opens a time capsule left by her late mother on her birthday. It contains a list of challenges that force her out of her comfort zone, giving her a chance at the possibility of love. *Emilie Ullerup, Clayton James, Daphne Hoskins, Teagan Vincze.* (TVG, 2:00) '22 **HALL 185 June 20** 2p

Don't Go Breaking My Heart *Romance* Sparks fly between a woman who runs a boot camp for the brokenhearted and a reporter who's investigating whether it's a fad or a phenomenon. *Italia Ricci, Ryan Paevey, Jordana Largy, Caitlin Stryker.* (TVG, 2:00) '21 **HALL 185 June 22** 6p

Don't Let Go ★★ *Suspense* Detective Jack Radcliff gets a shocking phone call from his recently murdered niece Ashley. Working together across time, they race to solve the crime before it can happen. *David Oyelowo, Mykelti Williamson, Brian Tyree Henry, Storm Reid.* (2:30) '19 **FXM 384 June 20** 5:10p; **21** 3p, **FXX 125 June 7** 9a; **8** 7a

Don't Make Waves ★★½ *Comedy* A reckless beauty runs a tourist off the road, then brings him to her lover's Malibu beach house. *Tony Curtis, Claudia Cardinale, Sharon Tate, Robert Webber.* (NR, 1:37) '67 **TCM 132 June 26** 2:15p

Doomsday Mom: The Lori Vallow Story *Docudrama* Suspicion falls on Lori Vallow and her husband, Chad Daybell, when their two young children disappear from their Idaho home in 2019. *Lauren Lee Smith, Marc Blucas, Linda Purl, Patrick Duffy.* (2:00) '21 **LMN 109 June 23** 2p

The Doors ★★★ *Biography* UCLA film student Jim Morrison finds a girlfriend, forms a band and turns tragic 1960s rock star. *Val Kilmer, Meg Ryan, Kevin Dillon, Kyle MacLachlan.* (2:25) '91 **EPIX 380 June 20** 11:30p; **21** 6a, **EPIX2 381 June 8** 4:50a; **18** 2:30p, **EPIXHIT 382 June 22** 11:50p; **23** 7:15a, 1:30p, **EPXDR 292 June 29** 10:20p; **30** 11:35a

Double Daddy *Drama* A teen's life turns upside down when her boyfriend impregnates both her and a new student at school. *Mollee Gray, Brittany Curran, Cameron Palatas, Maeve Quinlan.* (TV14, 2:00) '15 **LMN 109 June 18** 8a

PREMIERE **Double Impact** ★★ *Action* Good and evil twins are reunited in Hong Kong as heirs to a fortune, experts in martial arts. *Jean-Claude Van Damme, Geoffrey Lewis, Alan Scarfe, Alonna Shaw.* (R, 1:48) '91 **SHO2-E 320 June 7** 2:30p; **20** 3:10p; **23** 3:30p, **SHOX-E 322 June 4** 2:50p; **9** 2:30p; **17** 1:10p; **24** 6:30p; **30** 4p

Double Jeopardy ★★★ *Suspense* While in jail for murdering her husband, a woman discovers he is living under a new identity with their son. *Tommy Lee Jones, Ashley Judd, Bruce Greenwood, Annabeth Gish.* (R, 1:45) '99 **MMAX 309 June 6** 5:10p; **9** 5:34p; **14** 3:49p; **19** 1:32p; **22** 9p

Double Mommy *Suspense* Ryan discovers his friend Bryce is the father of one of his girlfriend's twin babies and that he date raped her at a party over the summer. With college looming over Bryce's head, he will stop at nothing to make sure that he clears his name. *Morgan Obenreder, Mark Grossman, Megan Gallagher, Griffin Freeman.* (TV14, 2:00) '16 **LMN 109 June 2** 10a

Double Team ★½ *Adventure* An international spy teams with a flamboyant weapons dealer to escape from a penal colony and save his family. *Jean-Claude Van Damme, Dennis Rodman, Mickey Rourke, Paul Freeman.* (1:46) '97 **SONY 386 June 2** 5:52p; **6** 8:36a; **10** 1:09p; **16** 9:26p; **29** 4:16a

Down a Dark Hall *Horror* Five emotionally fragile teens are committed to Blackwood, a mysterious boarding school for gifted and disturbed girls. *AnnaSophia Robb, Uma Thurman, Isabelle Fuhrman, Rosie Day.* (PG-13, 1:36) '18 **HBO-E 310 June 18** 11:20a, **HBOS 314 June 10** 4:50a

Down Periscope ★★ *Comedy* A Navy admiral stacks the deck against a submarine commander whose career hinges on winning at war games. *Kelsey Grammer, Lauren Holly, Bruce Dern, Rob Schneider.* (PG-13, 1:32) '96 **MMAX 309 June 1** 4:27a

Down Three Dark Streets ★★½ *Crime Drama* An FBI agent inherits three unsolved cases from a slain agent, cases which might reveal the killer. *Broderick Crawford, Ruth Roman, Martha Hyer, Marisa Pavan.* (NR, 1:25) '54 BW **TCM 132 June 26** 10a

PREMIERE **Down to Earth** ★½ *Comedy* Accidentally sent to Heaven, a comic returns to Earth in the body of a Manhattan mogul whose family is plotting to kill him. *Chris Rock, Regina King, Chazz Palminteri, Eugene Levy.* (1:30) '01 **FLIX 333 June 4** 4:30p; **9** 9:45p; **17** 11a; **20** 8p; **26** 5p; **29** 11:30a, **SHO2-E 320 June 17** 5a; **28** 6:15a, **SHOBET-E 321 June 10** 2:30p; **12** 8:15p

Down to You ★½ *Romance-Comedy* Two collegians fall in love but have a bumpy affair due to mischievous roommates and the temptation to stray. *Freddie Prinze Jr., Julia Stiles, Selma Blair, Shawn Hatosy.* (PG-13, 1:32) '00 **STRZCO 354 June 3** 10:27p

Down With Love ★★½ *Romance-Comedy* In 1960s New York, a womanizing journalist tries to make a feminist author fall in love with him. *Renée Zellweger, Ewan McGregor, Sarah Paulson, David Hyde Pierce.* (PG-13, 1:34) '03 **HBOS 314 June 1** 7:55a

Downeast *Drama* A dive into the often ignored seedy underbelly of Maine combining crime, revenge and the hope for a new life. *Greg Finley, Dylan Silver, Judson Mills, Joss Glennie-Smith.* (NR, 1:28) '21 **SHO-E 318 June 28** 7:30a, **SHOX-E 322 June 1** 12p; **11** 5:30a; **18** 5:35a; **26** 8:30a

Downhill ★★ *Comedy-Drama* A woman starts to have second doubts about her husband after he runs away from an approaching avalanche, leaving her and their two sons behind. *Will Ferrell, Julia Louis-Dreyfus, Zach Woods, Zoë Chao.* (2:00) '20 **FX 136 June 6** 3p; **7** 11:30a, **FXX 125 June 17** 9:30a; **18** 7a

Dracula Untold ★★ *Fantasy* Vlad III, prince of Wallachia, trades his humanity for the power to defend his land and people from the ruthless forces of the Ottoman Empire. *Luke Evans, Sarah Gadon, Dominic Cooper, Art Parkinson.* (PG-13, 1:32) '14 **HBO2 312 June 22** 10:45a

Draft Day ★★½ *Drama* On the day of the NFL Draft, the general manager of the Cleveland Browns must decide what he's willing to sacrifice as he angles for the number-one pick. *Kevin Costner, Jennifer Garner, Denis Leary, Frank Langella.* (2:30) '14 **AMC 131 June 13** 11p; **14** 5:30p; **29** 11p; **30** 2:30p

Dragged Across Concrete ★★½ *Crime Drama* Police partners descend into the criminal underworld after they are suspended for assaulting a suspect on video. *Mel Gibson, Vince Vaughn, Tory Kittles, Michael Jai White.* (R, 2:39) '18 **5MAX 308 June 13** 10:49p; **21** 9p, **MAX 307 June 17** 11:23p

Dragon Ball Super: Broly ★★★ *Action* Anime. Goku and Vegeta encounter Broly, a Saiyan warrior. *Voices of Masako Nozawa, Ryo Horikawa, Ryusei Nakao, Katsuhisa Hoki.* (PG, 1:40) '18 **EACTN 343 June 3** 5:11a; **21** 12:28p

Dragon Blade *Action* An exiled Chinese general offers shelter to a renegade Roman and his legion, then becomes involved in the soldier's dispute with Rome's villainous consul. *Jackie Chan, John Cusack, Adrien Brody, Joey Jozef.* (R, 1:43) '15 **MMAX 309 June 6** 4:57a; **8** 3:09p; **17** 1:43p

Dragonball: Evolution ★★ *Action* A young warrior must protect Earth from the vengeful Lord Piccolo by preventing seven mystical orbs from falling into Piccolo's hands. *Justin Chatwin, Chow Yun-Fat, Emmy Rossum, Jamie Chung.* (PG, 1:26) '09 **MAX 307 June 11** 7:51a; **14** 6:40a

Dramatic School ★★ *Drama* An acting student who works nights in a Paris factory meets the nobleman she pretends is her lover. *Luise Rainer, Paulette Goddard, Alan Marshal, Lana Turner.* (NR, 1:20) '38 BW **TCM 132 June 3** 7:45a

PREMIERE **Dreambuilders** *Children's* Animated. A young girl misuses her newfound ability to create and control other people's dreams to teach her bothersome stepsister a lesson. *Voices of Emilie Koppel, Caroline Leonora Vedel Larsen, Rasmus Botoft, Martin Buch.* (NR, 1:20) '20 **STARZ-E 350 June 1** 4:50a

Dreamland *Drama* A teen bounty hunter is torn between helping or capturing a seductive fugitive bank robber hiding in his small town during the Great Depression. *Margot Robbie, Travis Fimmel, Garrett Hedlund, Kerry Condon.* (R, 1:41) '19 **SHOS-E 323 June 3** 11:05a, **TMC-E 327 June 8** 10p; **20** 8:10a; **27** 5:10a

Dredd ★★½ *Action* In a violent, futuristic metropolis, a law-enforcement officer and his rookie trainee become caught up in a high-stakes conflict with a vicious prostitute-turned-drug lord. *Karl Urban, Olivia Thirlby, Lena Headey, Wood Harris.* (2:00) '12 **SYFY 122 June 1** 1p; **9** 10:30p; **23** 1p

Dressed to Kill ★★ *Mystery* Sherlock Holmes and Dr. Watson are looking for three music boxes that conceal Bank of England money plates. *Basil Rathbone, Nigel Bruce, Patricia Morison, Edmund Breon.* (NR, 1:12) '46 BW **ESUSP 344 June 6** 8:31a, **MPLEX 377 June 13** 4:49a

Drinking Buddies ★★★ *Romance-Comedy* Although they're both dating other people, two co-workers hang out together in bars and try to ignore their mutual attraction. *Olivia Wilde, Jake Johnson, Anna Kendrick, Ron Livingston.* (R, 1:30) '13 **SHO-E 318 June 2** 7:45a; **8** 9a; **21** 7:35a, **SHO2-E 320 June 5** 11:30p; **9** 11:55a; **22** 6a

Drive ★★★ *Crime Drama* A Hollywood stuntman who moonlights as a getaway driver for thieves finds that a price has been put on his head after a failed robbery. *Ryan Gosling, Carey Mulligan, Bryan Cranston, Albert Brooks.* (1:58) '11 **SONY 386 June 4** 7:38p, 11:24p; **10** 4:43p; **19** 4:03p; **24** 9:20p

Driven *Suspense* FBI informant Jim Hoffman lures troubled automobile magnate John DeLorean to an undercover sting for cocaine trafficking. *Jason Sudeikis, Lee Pace, Judy Greer, Corey Stoll.* (R, 1:48) '18 **ENCR-E 340 June 22** 3:13p, **ESUSP 344 June 9** 1:37p, 9p; **19** 4:12a, 2:19p

DRIVING MISS DAISY ★★★★ *Comedy-Drama* An Atlanta widow and her chauffeur reflect the changing times, from 1948 to 1973. *Morgan Freeman, Jessica Tandy, Dan Aykroyd, Patti LuPone.* (PG, 1:39) '89 **5MAX 308 June 11** 3:48p; **16** 3:41p; **24** 10:58p; **27** 10:45p, **MAX 307 June 1** 10:03p; **4** 11:57a; **13** 10p

Drop Squad ★★ *Drama* A group dedicated to restoring African-Americans' sense of pride goes after an adman whose campaigns are demeaning. *Eriq La Salle, Vondie Curtis-Hall, Ving Rhames, Kasi Lemmons.* (R, 1:26) '94 **EBLACK 345 June 2** 6:55p; **15** 2:34p; **28** 1:28p, **IPLEX 378 June 19** 6:09a, 2:29p

Drop Zone ★★½ *Action* A U.S. marshal turns sky diver to nab a hijacker and his parachuter gang planning to invade the DEA. *Wesley Snipes, Gary Busey, Yancy Butler, Michael Jeter.* (R, 1:41) '94 **FLIX 333 June 11** 4:15a; **23** 7:15a, 10p, **SHO2-E 320 June 9** 2:55p; **20** 6:35a, **SHOBET-E 321 June 19** 10:15a; **25** 8a, 11p; **30** 2:20p, **SHOX-E 322 June 6** 8:15p; **16** 8:10a, 6p; **28** 5:40p

Drowning in Secrets *Suspense* A day out on the water takes an unsettling turn as a young woman goes missing under mysterious circumstances. Determined to find her, the woman's sister returns home in a search for clues that could lead to the truth of her sister's disappearance. *Christina DeRosa, Alec Nevin, Laura*

Poe, David Chokachi. (2:00) '22 **LMN 109 June 8** 8p

Drum Beat ★★½ *Western* President Grant gives a frontiersman the power to make peace with Indians roused by a renegade. *Alan Ladd, Audrey Dalton, Marisa Pavan, Robert Keith.* (NR, 1:51) '54 **TCM 132 June 20** 7:15a

Drumline ★★★ *Comedy-Drama* A young man from Harlem joins a Southern university's marching band but antagonizes the musical director and its leader. *Nick Cannon, Zoe Saldana, Orlando Jones, Leonard Roberts.* (2:30) '02 **FREFM 180 June 2** 12:30p

Drums Across the River ★★ *Western* A profiteer frames a boy and his father for stealing gold on Indian land. *Audie Murphy, Walter Brennan, Lyle Bettger, Lisa Gaye.* (NR, 1:18) '54 **EWESTN 342 June 4** 1:59p, 11:15p; **12** 4:17a, 3p; **26** 9:18a, 8p

Drums of Africa ★★ *Action* A singer, a rail engineer and his girlfriend foil slave traders in 1897 East Africa. *Frankie Avalon, Mariette Hartley, Lloyd Bochner, Torin Thatcher.* (NR, 1:32) '63 **TCM 132 June 4** 6:15a

Drunk Parents *Comedy* After one too many drinks, two parents come up with an elaborate plan to hide their ever increasing financial difficulties from their daughter and judgmental social circle. *Alec Baldwin, Salma Hayek, Joe Manganiello, Sasha Mitchell.* (R, 1:37) '19 **STARZ-E 350 June 1** 9:21a, **STRZCO 354 June 6** 10:21p; **20** 10:52a

The Dry *Crime Drama* A federal agent investigates the decades-old death of a teenage girl in his drought-stricken hometown. *Eric Bana, Genevieve O'Reilly, Keir O'Donnell, John Polson.* (R, 1:58) '20 **TMC-E 327 June 3** 2p; **4** 4:30a; **6** 8p; **21** 10p; **26** 6p; **29** 11a

The Duchess ★★★ *Historical Drama* Determined to be an important figure in affairs of state, the Duchess of Devonshire rises to the forefront of the Whig Party in the late 1700s and ushers in reforms. *Keira Knightley, Ralph Fiennes, Charlotte Rampling, Dominic Cooper.* (PG-13, 1:49) '08 **STRZCI 353 June 5** 7:08a; **6** 4:54a; **16** 11:12a, 9:08p; **25** 12:16p

The Duchess and the Dirtwater Fox ★★½ *Western* A dance-hall girl teams up with a gambler on the run from an outlaw and his Wild West gang. *George Segal, Goldie Hawn, Roy Jenson, Conrad Janis.* (PG, 1:44) '76 **EWESTN 342 June 26** 1:33p

The Dude Goes West ★★ *Western* A Brooklyn gunsmith meets a woman, Indians and outlaws on his way to Arsenic City. *Eddie Albert, Gale Storm, James Gleason, Binnie Barnes.* (NR, 1:27) '48 BW **TCM 132 June 20** 4:45p

The Duel at Silver Creek ★½ *Western* A young sharpshooter joins a small-town lawman in his battle against murderous claim-jumpers. *Audie Murphy, Faith Domergue, Stephen McNally, Susan Cabot.* (NR, 1:17) '52 **EWESTN 342 June 2** 11:03a, 10:28p; **14** 8:03a, 9:06p; **26** 10:38a, 6:42p

The Duke Is Tops ★★ *Musical* A singer goes to New York for her big break, leaving her medicine-show buddies behind. *Ralph Cooper, Lena Horne, Lawrence Criner, Monte Hawley.* (1:30) '38 BW **EBLACK 345 June 21** 4:10a, **FMC 387 June 9** 8a, 7p

PREMIERE Dune ★★★½ *Science Fiction* Paul Atreides, a brilliant and gifted young man born into a great destiny beyond his understanding, must travel to the most dangerous planet in the universe to ensure the future of his family and his people. *Timothée Chalamet, Rebecca Ferguson, Oscar Isaac, Josh Brolin.* (PG-13, 2:35) '21 **HBOF 315 June 12** 11:44p; **16** 7p

Dune ★★ *Science Fiction* Paul Atreides leads the fight for vital spice on a desert planet in the year 10191. *Kyle MacLachlan, Sting, Francesca Annis, Leonardo Cimino.* (PG-13, 2:17) '84 **EACTN 343 June 12** 11:08a, 11:23p, **ECLASS 346 June 4** 6:16a, 6:41p; **26** 4:59a, **STRZCI 353 June 21** 9:15a, 10p

The Dungeonmaster ★½ *Science Fiction* A computer whiz faces a sorcerer's seven challenges in seven scenarios by seven directors. *Jeffrey Byron, Richard Moll, Leslie Wing, Blackie Lawless.* (PG-13, 1:13) '84 **MGMHD 385 June 7** 4:30p; **18** 8:15a; **22** 4:15a

Duplex ★★ *Comedy* After moving into a New York brownstone, an author and his wife try to get rid of an annoying neighbor. *Ben Stiller, Drew Barrymore, Eileen Essell, Harvey Fierstein.* (PG-13, 1:29) '03 **HBO2 312 June 14** 5a; **20** 10p

Dying for a Good Grade *Suspense* Wanting to ensure she gets into a great college, a student becomes involved in an admission scandal at the urging of her best friend. When the police close in on the ringleader and the student and her mother want to get out, things turn deadly. *Karis Cameron, Stefanie von Pfetten, Rachelle Gillis, Jason Cermak.* (2:00) '21 **LMN 109 June 25** 6p

Dying for Motherhood *Suspense* A pregnant woman finds herself in grave danger when she agrees to live with the couple who plan to adopt her unborn child. *Emmanuelle Vaugier, Hannah Bamberg, Josh Ventura, Laura Ault.* (TV14, 2:00) '20 **LMN 109 June 5** 4p; **20** 6p

Dying to Belong ★½ *Drama* A collegian and a school reporter seek justice for a fellow freshman killed during sorority hazing. *Hilary Swank, Mark-Paul Gosselaar, Jenna von Oy, Sarah Chalke.* (TV14, 2:00) '97 **LMN 109 June 22** 4p

Dying to Belong *Suspense* When journalism major Olivia meets Riley, a shy freshman who suffers from anxiety, they become fast friends. Both girls decide to join a sorority, following in Riley's mother's footsteps. They discover there are deadly secrets within the sisterhood. *Favour Onwuka, Jenika Rose, Shannen Doherty, Jamie Kaler.* (2:00) '21 **LMN 109 June 7** 8p

PREMIERE Dying to Marry Him *Suspense* A psychotic wedding planner hatches a deadly scheme to marry her first love and childhood best friend. *Anna Marie Dobbins, Nathan Kehn, Andrea Hickey, Ben Reed.* (2:00) '21 **LMN 109 June 2** 8p

Dysfunktional Family ★★ *Documentary* Comedian Eddie Griffin performs his stand-up routine and spends time with friends and family. *Eddie Griffin.* (R, 1:23) '03 **STRZCO 354 June 5** 8:46a

E

Each Dawn I Die ★★★½ *Drama* A newsman is framed for manslaughter, then sent to prison, where he meets a gangster who helps him. *James Cagney, George Raft, Jane Bryan, George Bancroft.* (NR, 1:32) '39 BW **TCM 132 June 28** 6:15p

The Eagle Has Landed ★★½ *War* A Nazi colonel drops a colonel, a task force and an Irishman into England to kidnap Winston Churchill. *Michael Caine, Donald Sutherland, Robert Duvall, Jenny Agutter.* (PG, 2:14) '76 **HDMOV 130 June 6** 12:10p; **13** 8a; **17** 9:05p; **21** 11:55a; **29** 8:55p

PREMIERE The Eagle Huntress ★★★½ *Documentary* A 13-year-old Mongolian girl challenges traditions and overcomes gender barriers to become an eagle huntress. *Narrated by Daisy Ridley, Aisholpan Nurgaiv, Rys Nurgaiv* (G, 1:27) '16 **EFAMLY 347 June 13** 11:42a, 9:22p; **30** 6:31p, **IPLEX 378 June 28** 11:03a

Early Man ★★★ *Children's* Animated. A plucky cave man and the rest of his tribe face a grave threat when Lord Nooth plans to transform their land into a giant mine. Not ready to go down without a fight, he must unite the clan in an epic quest to defeat a mighty enemy – the Bronze Age. *Voices of Eddie Redmayne, Tom Hiddleston, Maisie Williams, Miriam Margolyes.* (PG, 1:29) '18 **HBOF 315 June 2** 10:56a; **5** 1:07p; **7** 7p; **11** 2:04p; **13** 1:02p; **19** 4:31a; **23** 2:06p; **26** 6:07a; **29** 1:46p

The Earth Dies Screaming ★★ *Science Fiction* An astronaut returns from a test flight to find England overtaken by alien-controlled robots which turn corpses into zombies. *Willard Parker, Virginia Field, Dennis Price, Vanda Godsell.* (1:05) '64 BW **FXM 384 June 20** 11:55a; **22** 4:55a; **29** 4:55a

The East ★★★ *Suspense* Hired to infiltrate a group of ecoterrorists, an undercover operative instead finds herself growing sympathetic to the cause and attracted to the leader. *Brit Marling, Alexander Skarsgard, Ellen Page, Toby Kebbell.* (PG-13, 1:56) '13 **HBO2 312 June 9** 7:35a

EAST OF EDEN ★★★★ *Drama* Rebellious Cal competes with his twin, Aron, for the love of his rigid father and for a girl in 1917 California. *James Dean, Julie Harris, Raymond Massey, Jo Van Fleet.* (PG, 1:55) '55 **TCM 132 June 26** 8p

East Side Kids ★½ *Crime Drama* Urban youngsters fall in with a group of counterfeiters. *Leon Ames, Dennis Moore, Joyce Bryant, Hally Chester.* (1:15) '40 BW **FMC 387 June 7** 12:30p, 11:30p

East Side Sushi *Comedy-Drama* A Latina woman aspires to become a sushi chef while working in a Japanese restaurant. *Diana Elizabeth Torres, Yutaka Takeuchi, Rodrigo Duarte Clark, Kaya Jade Aguirre.* (PG, 1:30) '14 **STRZCI 353 June 23** 2:31p

Easter Parade ★★★½ *Musical Comedy* A New York dancer grooms a chorus girl to be his new partner, falling in love along the way. *Judy Garland, Fred Astaire, Peter Lawford, Ann Miller.* (NR, 1:43) '48 **TCM 132 June 17** 10p

PREMIERE Easy Money ★★½ *Comedy* Photographer Monty will be rich from his late mother-in-law's estate if he can curb his vices for a year. *Rodney Dangerfield, Joe Pesci, Geraldine Fitzgerald, Candy Azzara.* (1:40) '83 **EPXDR 292 June 5** 4:20p; **20** 4:15a

Easy to Love ★★★ *Musical* The star of the Cypress Gardens, Fla., water show makes her boss jealous. *Esther Williams, Van Johnson, Tony Martin, John Bromfield.* (NR, 1:36) '53 **TCM 132 June 7** 8:45a

Easy to Love ★★ *Comedy* A middle-aged couple's marital woes take a back seat to their daughter's intentions to run off with her beau. *Genevieve Tobin, Adolphe Menjou, Mary Astor, Guy Kibbee.* (NR, 1:02) '34 BW **TCM 132 June 28** 11:15a

E

Easy Virtue ★★½ *Romance-Comedy* A vivacious American bride contends with her snooty British mother-in-law's attempts to drive her out of the family. *Jessica Biel, Colin Firth, Kristin Scott Thomas, Ben Barnes.* (PG-13, 1:36) '08 **STRZCI 353 June 16** 5:02a, 6:28p, **STRZCO 354 June 24** 4:24a

Eat, Drink and Be Married *Romance* A couple consider breaking up as their wedding approaches. *Jocelyn Hudon, Jake Foy, Sam Robert Muik, Sydney Scotia.* (2:00) '19 **UP 188 June 11** 11p

Eat Drink Man Woman ★★★½ *Drama* A master chef hides his concerns about his three daughters by immersing himself in the preparation of sumptuous feasts. *Sihung Lung, Kuei-Mei Yang, Chien-Lien Wu, Yu-wen Wang.* (2:05) '94 **EPXDR 292 June 21** 7:50a; **26** 6:15a

Eat, Play, Love *Romance* Veterinarian Dr. Carly Monroe secretly loves Dan, the owner of a dog shelter. Unfortunately, Dan is about to marry his glamorous girlfriend and move to New York. *Jen Lilley, Jason Cermak, Lee Majors, Lindsay Wagner.* (TVG, 2:00) '17 **HALL 185 June 21** 12p

Eat Pray Love ★★ *Drama* Facing a crossroads in her life, a divorcee travels to Italy, India and Bali on a quest to change her life and find true happiness. *Julia Roberts, James Franco, Javier Bardem, Richard Jenkins.* (PG-13, 2:20) '10 **ECLASS 346 June 25** 4:31p, **ENCR-E 340 June 5** 1:07p, 10p; **6** 6:50a; **10** 5:42a; **21** 10:36a

Eating Raoul ★★½ *Comedy* The absurd Blands lure swingers home to be conked by a skillet, robbed and removed by Raoul. *Paul Bartel, Mary Woronov, Robert Beltran, Buck Henry.* (R, 1:23) '82 **TCM 132 June 25** 4:30a

Eight Men Out ★★★ *Historical Drama* Disgruntled Chicago White Sox stand trial for allegedly throwing the 1919 World Series for mobster Arnold Rothstein. *John Cusack, Clifton James, Michael Lerner, Christopher Lloyd.* (PG, 1:59) '88 **5MAX 308 June 2** 4:03a; **6** 7:49a, **MAX 307 June 20** 7:30a; **28** 9:31p

8 Mile ★★★ *Drama* Living with his destitute mother, a young man in Detroit tries to overcome obstacles and achieve success as a rapper. *Eminem, Kim Basinger, Brittany Murphy, Mekhi Phifer.* (3:00) '02 **BET 124 June 18** 11p

Eighth Grade ★★★½ *Comedy-Drama* Thirteen-year-old Kayla endures the tidal wave of contemporary suburban adolescence as she makes her way through the last week of middle school – the end of her thus far disastrous eighth-grade year. *Elsie Fisher, Daniel Zolghadri, Fred Hechinger, Imani Lewis.* (R, 1:33) '18 **SHO-E 318 June 15** 5:45p

PREMIERE 88 *Action* A young woman in a roadside diner becomes split between two timelines. She has no idea where she is or how she got there, but that does not stop her from taking a violent journey to find out who killed her lover. *Katharine Isabelle, Christopher*

Lloyd, Kyle Schmid, Jesse McCartney. (NR, 1:28) '15 **HDMOV 130 June 8** 11:05p; **15** 12:30p; **20** 12:05p; **25** 10:35p

El cantante ★★ *Biography* Puerto Rican singer Héctor Lavoe becomes a pioneer of salsa music in the United States while coping with an ever-growing dependence on drugs. *Marc Anthony, Jennifer Lopez, John Ortiz, Manny Perez.* (R, 1:56) '06 **HBOS 314 June 16** 10:50a

El Diablo Rides ★½ *Western* A cowboy charms a woman and ends a range war between cattlemen and sheepmen. *Bob Steele, Claire Rochelle, Kit Guard, Ted Adams.* (1:15) '39 BW **FMC 387 June 5** 12:30p

El Dorado ★★★ *Western* An old gunfighter, a drifter and a deputy sober up a sheriff to track down killers. *John Wayne, Robert Mitchum, James Caan, Arthur Hunnicutt.* (NR, 2:06) '67 **FMC 387 June 10** 8p; **11** 8a, 11p, **HDMOV 130 June 10** 7p, 11:30p; **14** 3:40p; **15** 10:15a; **26** 5:35p

Election ★★★ *Comedy* When a school's goody-two-shoes runs for class president, a teacher/adviser schemes to keep her from winning. *Matthew Broderick, Reese Witherspoon, Chris Klein, Jessica Campbell.* (1:45) '99 **EPIX2 381 June 12** 6:05a; **22** 6:15p, **EPIXHIT 382 June 24** 3:10p, **EPXDR 292 June 14** 8a; **16** 6:15p

Elegy ★★★ *Drama* A beautiful student throws into disarray the life of an aging lecturer and cultural critic when she awakens in him feelings of sexual possessiveness. *Penélope Cruz, Ben Kingsley, Dennis Hopper, Peter Sarsgaard.* (R, 1:51) '08 **STRZCI 353 June 2** 8:05p

Elephant Kingdom *Adventure* Animated. A brave elephant asks a courageous troop of young elephants to help him rescue his wife from a human. *Voices of Cary Elwes, Alexa PenaVega, Patrick Warburton, Carlos PenaVega.* (PG, 1:33) '16 **EFAMLY 347 June 4** 12:25p; **7** 11:42a; **13** 10a, 10:51p; **17** 2:10p, **MPLEX 377 June 22** 8:17a, 4:38p

Elevator to the Gallows ★★★ *Suspense* A French war hero plots to kill his lover's husband. *Jeanne Moreau, Maurice Ronet, Jean Wall, Georges Poujouly.* (NR, 1:30) '58 BW **TCM 132 June 23** 8:45a

Elizabethtown ★★½ *Comedy-Drama* In Kentucky to bury his father, a troubled man gets his life on track with the help of a free-spirited flight attendant. *Orlando Bloom, Kirsten Dunst, Susan Sarandon, Judy Greer.* (2:05) '05 **EPIX 380 June 14** 2:20p, **EPIX2 381 June 4** 12:20p, **EPIXHIT 382 June 24** 9:05a, **EPXDR 292 June 1** 2:25p; **11** 3:45p; **16** 4:10p

Ella Enchanted ★★½ *Children's* A young woman embarks on a journey to break the curse of obedience placed upon her by a fairy godmother. *Anne Hathaway, Hugh Dancy, Cary Elwes, Vivica A. Fox.* (PG, 1:41) '04 **HBO-E 310 June 6** 8:35a

Elle ★★★ *Suspense* The successful CEO of a video game company tries to learn the identity of the man who raped her. *Isabelle Huppert, Laurent Lafitte, Anne Consigny, Charles Berling.* (R, 2:11) '16 **STRZCI 353 June 3** 10:21a; **15** 6:46a, 6:46p; **26** 10:37a

Ellie and Abbie (and Ellie's Dead Aunt) *Comedy* Ellie is struggling to ask her classmate, Abbie, to their school formal when her dead Aunt Tara shows up to offer her advice. *Sophie Hawkshaw, Zoe Terakes, Marta Dusseldorp, Julia Billington.* (NR, 1:22) '20 **SHO-E 318 June 14** 9a, **SHOS-E 323 June 7** 8:35p; **13** 8:35p; **22** 8:35p

Elysium ★★★ *Science Fiction* In 2154 the wealthy live in comfort and luxury aboard a space station, while the poor have a hardscrabble existence on the overpopulated and ruined Earth. *Matt Damon, Jodie Foster, Sharlto Copley, Alice Braga.* (R, 1:49) '13 **EACTN 343 June 9** 6:47a, 2:44p; **20** 10:28a, 6:08p; **26** 1:26p, 8p; **30** 11:31p, **ECLASS 346 June 18** 5:26p; **28** 4:17a, **ENCR-E 340 June 3** 6:12p; **12** 12:38p

Embattled *Drama* The eldest son of a ruthlessly tough MMA champion must fight his way out of the abusive cycle his father has continued. *Stephen Dorff, Darren Mann, Karrueche Tran, Colin McKenna.* (R, 1:57) '20 **SHOX-E 322 June 24** 10p

The Emoji Movie ★½ *Children's* Animated. Three emojis embark on an epic adventure through a smartphone to save their world from deletion. *Voices of T.J. Miller, James Corden, Anna Faris, Maya Rudolph.* (2:00) '17 **FX 136 June 10** 3:30p, **FXM 384 June 24** 9:20p, 11:05p

Emperor ★★ *Historical Drama* Following the Japanese surrender at the end of World War II, Gen. Bonner Fellers must determine whether Emperor Hirohito should be hanged as a war criminal. *Matthew Fox, Tommy Lee Jones, Eriko Hatsune, Nishida Toshiyuki.* (1:45) '12 **EPIX 380 June 1** 5:05a; **29** 4:30a

The Emperor Jones ★★★½ *Drama* A swaggering railroad porter kills a man, escapes from a chain gang and becomes king of a Caribbean island. *Paul Robeson, Dudley Digges, Frank Wilson, Fredi Washington.* (1:30) '33 BW **FMC 387 June 8** 8a, 10p

The Emperor's New Groove ★★★ *Children's* Animated. A peasant comes to the aid of an arrogant ruler after a conspirator turns him into a llama. *Voices of David Spade, John Goodman, Eartha Kitt, Patrick Warburton.* (1:55) '00 **FREFM 180 June 11** 12:30p

Employee of the Month ★½ *Comedy* A distraught man loses his job at a bank, while his fiancee learns about his infidelity. *Matt Dillon, Christina Applegate, Steve Zahn, Peter Jason.* (R, 1:37) '04 **MMAX 309 June 6** 11:41a; **20** 6:17a

Employees' Entrance ★★★ *Comedy-Drama* A tyrannical department-store manager falls for an employee who is secretly married to one of his assistants. *Warren William, Loretta Young, Wallace Ford, Alice White.* (NR, 1:15) '33 BW **TCM 132 June 5** 6:45a

End of Days ★½ *Horror* An ex-cop must protect a woman chosen by Satan to be the mother of the Antichrist. *Arnold Schwarzenegger, Gabriel Byrne, Kevin Pollak, Robin Tunney.* (R, 2:00) '99 **ECLASS 346 June 3** 4:14a, 2:59p; **12** 4:40a, **ENCR-E 340 June 6** 4:44a; **20** 3:28p; **24** 7:40a; **28** 4:43a

The End of the Affair ★★½ *Drama* A woman's prayer to save the lover she later believes has died begins a spiritual journey for them both. *Ralph Fiennes, Julianne Moore, Stephen Rea, Ian Hart.* (R, 1:49) '99 **STRZCI 353 June 29** 8:11p

The End of the Tour ★★★ *Drama* Writer and journalist David Lipsky interviews author David Foster Wallace for Rolling Stone magazine. *Jesse Eisenberg, Jason Segel, Becky Ann Baker, Anna Chlumsky.* (R, 1:46) '15 **SHO2-E 320 June 30** 4:50a

Ender's Game ★★½ *Science Fiction* A youth exhibits an unusual gift that gets him selected for advanced military training to lead Earth's forces in an intense war against Formics, alien invaders that nearly destroyed the planet once before. *Harrison Ford, Asa Butterfield, Hailee Steinfeld, Abigail Breslin.* (PG-13, 1:54) '13 **HBO2 312 June 13** 6:20a; **19** 10:55p; **28** 11:05a

Endings, Beginnings *Drama* A Los Angeles woman unlocks the secrets to her life after meeting two handsome best friends at a party. *Shailene Woodley, Jamie Dornan, Sebastian Stan, Matthew Gray Gubler.* (NR, 1:50) '19 **5MAX 308 June 3** 12:23p; **12** 9:04a; **15** 11:43a; **18** 3:27p; **23** 5:35p, **MAX 307 June 8** 11:43a

PREMIERE The Endless Season *Documentary* A die-hard sports fan hits the road to follow the Philadelphia Eagles as they go for a repeat Super Bowl run. (NR, 1:30) '20 **HDMOV 130 June 8** 1:40p; **13** 8:25p; **23** 1:25p

Enemy at the Gates ★★½ *War* A Nazi sniper (Ed Harris) travels to Stalingrad to find and kill a Russian sharpshooter, the hero of the propaganda campaign of a political officer. *Joseph Fiennes, Jude Law, Rachel Weisz, Bob Hoskins.* (R, 2:11) '01 **STARZ-E 350 June 24** 4:32a, **STRZCI 353 June 6** 6:46a, 10p; **11** 10:04a, **STRZED 352 June 20** 4:49a

Enemy Mine ★★½ *Science Fiction* An Earthian space pilot crash-lands on a planet with a lizardlike warrior from the Dracon Empire. *Dennis Quaid, Louis Gossett Jr., Brion James, Richard Marcus.* (PG-13, 1:48) '85 **EACTN 343 June 7** 11:42p; **12** 7:28a, 7:09p; **18** 12:47p, 10:09p; **22** 4:31p, **RPLEX 379 June 30** 11:59a, 9:51p

Enemy of the State ★★★ *Suspense* A former NSA operative aids the innocent victim of a politically motivated assassination cover-up. *Will Smith, Gene Hackman, Jon Voight, Lisa Bonet.* (3:00) '98 **AMC 131 June 1** 11p; **2** 11a; **21** 10:45a; **22** 9a, **BBCA 135 June 23** 8p

Engaged to a Psycho *Suspense* As her wedding day approaches, a woman uncovers deadly secrets at the lush family estate of her fiance. *Anna Hutchison, Jason-Shane Scott, Melissa Bolona, Audrey Landers.* (2:01) '18 **LMN 109 June 2** 10p; **10** 10p

PREMIERE The Engagement Back-Up *Romance* When a historian is entrusted with the legacy of her late father's nautical museum, she pretends that she's engaged to the infamous son of a tech mogul to save it. *Elise Gatien, Preston Vanderslice, Beverley Elliott, Jessie Fraser.* (TVG, 2:00) '22 **UP 188 June 12** 7p, 11p; **18** 7p; **26** 3p

Enough Said ★★★ *Romance-Comedy* A divorcee starts to question her blossoming relationship with a like-minded man after discovering that he is the ex-husband of her new friend. *Julia Louis-Dreyfus, James Gandolfini, Catherine Keener, Toni Collette.* (PG-13, 1:33) '13 **5MAX 308 June 11** 7:27p; **14** 3:17p; **17** 10:45p; **23** 7:27p, **MAX 307 June 4** 10:22a; **19** 2:31p; **30** 5:26a

Enter the Ninja ★★ *Adventure* An American ninja helps a couple fight a Manila land-grabber's Japanese ninja. *Franco Nero, Susan George, Shô Kosugi, Alex Courtney.* (R, 1:34) '81 **MGMHD 385 June 19** 7:30a; **25** 9:10a

THE ENTERTAINER ★★★★ *Drama* British song-and-dance man Archie knows he's a failure, and so does his alcoholic wife. *Laurence Olivier, Brenda De Banzie, Albert Finney, Joan Plowright.* (NR, 1:37) '60 BW **TCM 132 June 26** 10:15p

Envy ★½ *Comedy* A man becomes jealous after his best friend's invention, a spray that dissolves animal feces, brings him wealth. *Ben Stiller, Jack Black, Rachel Weisz, Amy Poehler.* (PG-13, 1:39) '04 **ECLASS 346 June 1** 4:19p, **ENCR-E 340 June 21** 8:53a; **27** 12:47p

Epic Movie ★ *Comedy* Four adult orphans have an incredible adventure in a spoof of blockbuster and fantasy films. *Kal Penn, Adam Campbell, Faune Chambers, Jayma Mays.* (PG-13, 1:21) '07 **STRZCO 354 June 6** 5:23p

The Equalizer ★★½ *Action* A former commando comes out of retirement and puts his special skills to work to rescue a girl who is under the control of ruthless Russian mobsters. *Denzel Washington, Marton Csokas, Chloë Grace Moretz, David Harbour.* (3:00) '14 **BET 124 June 11** 8p; **12** 2p; **25** 11p; **26** 3p

The Equalizer 2 ★★ *Action* Robert McCall's mysterious past cuts especially close to home when thugs kill Susan Plummer – his best friend and former colleague. Now out for revenge, McCall must take on a crew of highly trained assassins who'll stop at nothing to destroy him. *Denzel Washington, Pedro Pascal, Ashton Sanders, Bill Pullman.* (R, 2:01) '18 **EACTN 343 June 2** 8p; **19** 2:53p, 10:49p; **27** 9:43a, 8p; **28** 6:30a, **EBLACK 345 June 5** 8:27a, 6:07p; **17** 9:54a, 5:23p; **30** 7:31a, 2:37p, 10p, **ENCR-E 340 June 11** 10:54a, 6:56p; **15** 11:29a, 9p; **24** 5:36a, 1:14p, 9p

Eragon ★★ *Children's* The discovery of a dragon's egg puts a poor farm boy on the path to his destiny to be a Dragon Rider and defeat an evil king. *Ed Speleers, Jeremy Irons, Sienna Guillory, Robert Carlyle.* (2:05) '06 **SYFY 122 June 21** 7:55a

Erasing His Dark Past *Suspense* A woman's perfect life falls apart when her husband disappears on a business trip and is presumed dead. *Michael Welch, Mary Badham, Al Sapienza, Laurie Fortier.* (2:00) '19 **LMN 109 June 12** 8a

Erin Brockovich ★★★ *Drama* A law clerk researching a client's health case stumbles on a cover-up of a contaminated water supply in a desert town. *Julia Roberts, Albert Finney, Aaron Eckhart, Marg Helgenberger.* (R, 2:11) '00 **ECLASS 346 June 12** 4:27p; **13** 9:13a; **25** 8:15a, 9p, **ENCR-E 340 June 5** 5:30p; **15** 6:45p; **16** 11:37a

Escape From Alcatraz ★★★ *Suspense* Based on the true story of a hardened convict who engineered an elaborate plan to bust out of the famed prison in 1962. *Clint Eastwood, Patrick McGoohan, Jack Thibeau, Roberts Blossom.* (PG, 1:47) '79 **SUND-E 358 June 4** 1:30p

Escape From Fort Bravo ★★★½ *Western* A Southern belle frees a Rebel officer and his men from a Union captain's Arizona fort. *William Holden, Eleanor Parker, John Forsythe, William Demarest.* (NR, 1:38) '53 **TCM 132 June 20** 6:15p

Escape From L.A. ★★ *Action* The fascist U.S. president enlists a jailed war hero to retrieve a top-secret device stolen by his daughter on island Los Angeles in 2013. *Kurt Russell, Stacy Keach, Steve Buscemi, Cliff Robertson.* (2:15) '96 **IFC 133 June 3** 7a

Escape From New York ★★★½ *Action* A hardened criminal is offered a pardon if he rescues the president from convicts in the prison city of Manhattan. *Kurt Russell, Ernest Borgnine, Adrienne Barbeau, Lee Van Cleef.* (2:15) '81 **AXSTV 167 June 6** 9p, 11:15p; **7** 11a, **HDMOV 130 June 11** 1:40p, 7:40p, 11:55p; **16** 2:05p; **23** 9:15p; **24** 12:45p

Escape Plan ★★½ *Action* An expert in prison security joins forces with an inmate to break out of a top-secret, high-tech facility. *Sylvester Stallone, Arnold Schwarzenegger, Jim Caviezel, Curtis '50 Cent' Jackson.* (R, 1:50) '13 **MMAX 309 June 5** 10:57p; **8** 1:13p; **11** 7:04p; **17** 3:27p; **22** 10:46p; **28** 12:30p

Escape Plan 2: Hades *Action* Security specialist Ray Breslin assembles an elite team to help him track down his trusted operative, Shu Ren, who has disappeared inside the most elaborate prison ever built. *Sylvester Stallone, Dave Bautista, Curtis Jackson, Jaime King.* (R, 1:34) '18 **5MAX 308 June 4** 2:05p; **8** 9p; **14** 7:26p, **MAX 307 June 29** 8p

PREMIERE **Escape Room** ★★ *Horror* Six strangers visit a mysterious building to experience the escape room – a game where players compete to solve a series of puzzles. Terror strikes when they soon learn each room is an elaborate trap that's part of a sadistic game of life or death. *Taylor Russell, Logan Miller, Deborah Ann Woll, Tyler Labine.* (PG-13, 1:40) '19 **EBLACK 345 June 3** 4p, 10:31p; **4** 11:26a; **15** 6:51a, 11:36p; **21** 8:38a, 4:49p, **ECLASS 346 June 18** 5:08a, 7:18p; **26** 3:22p, **ENCR-E 340 June 6** 11:50p; **30** 9p

Escape Room: Tournament of Champions ★★ *Horror* Six people unwittingly find themselves locked in another series of escape rooms, slowly uncovering what they have in common to survive – and discovering they've all played the game before. *Taylor Russell, Logan Miller, Indya Moore, Holland Roden.* (PG-13, 1:28) '21 **STRZED 352 June 5** 10:10a; **13** 8:14a, 3:48p; **18** 4:58p; **19** 2:20p; **22** 11:50a, 9p

Escaping the NXIVM Cult: A Mother's Fight to Save Her Daughter *Docudrama* A mother will stop at nothing to save her daughter from a dangerous sex cult. *Andrea Roth, Peter Facinelli, Jasper Polish, Sara Fletcher.* (TV14, 2:00) '19 **LMN 109 June 22** 10a

E.T. THE EXTRA-TERRESTRIAL ★★★★ *Science Fiction* A boy's close encounter with an alien stranded on Earth leads to a unique friendship in Steven Spielberg's Oscar-winning film. *Henry Thomas, Dee Wallace, Peter Coyote, Drew Barrymore.* (2:30) '82 **SYFY 122 June 11** 1p, 3:30p, 6p, 8:30p; **21** 10a

Eternal Sunshine of the Spotless Mind ★★★½ *Romance* A doctor's invention allows a couple to erase the memories of their tumultuous relationship. *Jim Carrey, Kate Winslet, Kirsten Dunst, Mark Ruffalo.* (R, 1:48) '04 **STRZCI 353 June 17** 7:30a; **29** 12:05p

Euphoria *Drama* Two estranged sisters reconnect when one suggests traveling to a mysterious and remote castle. *Alicia Vikander, Eva Green, Charlotte Rampling, Charles Dance.* (1:40) '17 **EPIX2 381 June 2** 5:50a

Event Horizon ★★½ *Science Fiction* A rescue party encounters supernatural forces aboard a prototype spaceship that vanished seven years earlier. *Laurence Fishburne, Sam Neill, Kathleen Quinlan, Joely Richardson.* (R, 1:35) '97 **FLIX 333 June 27** 2:45p; **30** 10p, **SHO2-E 320 June 6** 12:35p; **23** 5:20p, **SHOBET-E 321 June 4** 11p; **8** 11:30p; **15** 4:40p; **20** 1:25p; **24** 8p; **28** 11:20a, **SHOX-E 322 June 2** 12:30p; **12** 2:40p; **18** 7:40p

Ever After ★★★ *Romance* Treated as a servant by her stepmother, a 16th-century woman wins the heart of the French prince. *Drew Barrymore, Anjelica Huston, Dougray Scott, Patrick Godfrey.* (2:03) '98 **ECLASS 346 June 8** 8:48a, **EFAMLY 347 June 4** 2:07p, 9:36p; **12** 12:10p, 6:57p, **RPLEX 379 June 1** 12:31p

Everest ★★★ *Adventure* Climbers from two expeditions fight for survival during a fierce blizzard on Mount Everest. *Jason Clarke, Josh Brolin, John Hawkes, Robin Wright.* (2:30) '15 **HIST 120 June 2** 8a

The Evers *Documentary* Family members discus the life and legacy of Medgar Evers, the civil rights activist who was assassinated in Jackson, Miss., in 1963. (NR, 1:31) '20 **SHOBET-E 321 June 12** 10a; **16** 10:30a; **19** 5:30p; **25** 4:50a

Everybody Sing ★★ *Musical* The family chef and maid help a boarding-school reject put on a show with her theatrical family. *Allan Jones, Judy Garland, Fanny Brice, Reginald Owen.* (NR, 1:20) '38 BW **TCM 132 June 3** 5p

Everything You Always Wanted to Know About Sex ★★★ *Comedy* Questions from Dr. David Reuben's sex manual are answered in seven comic sketches, concerning subjects from aphrodisiacs to male anatomy. *Woody Allen, Burt Reynolds, Lynn Redgrave, John Carradine.* (R, 1:27) '72 **5MAX 308 June 21** 5:28a

The Evil That Men Do ★★ *Action* A hit man leaves retirement to stop a British torturer serving the regime in Guatemala. *Charles Bronson, Theresa Saldana, Joseph Maher, Jose Ferrer.* (R, 1:29) '84 **EACTN 343 June 13** 4:09a, **ECLASS 346 June 10** 1:11p

Evolution ★★ *Comedy* A former government scientist teaching at an Arizona community college discovers rapidly developing organisms on a meteor. *David Duchovny, Orlando Jones, Seann William Scott, Julianne Moore.* (PG-13, 1:41) '01 **HBO2 312 June 30** 7:55a, **HBOF 315 June 13** 10:40p

Ex-Lady ★★★ *Comedy-Drama* A liberated woman's views on marriage are drastically changed after moving in with her marriage-minded beau. *Bette Davis, Gene Raymond, Frank McHugh, Claire Dodd.* (NR, 1:05) '33 BW **TCM 132 June 4** 10:08a

Ex Machina ★★★ *Science Fiction* A young programmer at an Internet company is chosen to evaluate the capabilities and consciousness of a beautiful and sophisticated robot. *Domhnall Gleeson, Oscar Isaac, Alicia Vikander, Sonoya Mizuno.* (R, 1:47) '14 **TMC-E 327 June 7** 3:10p; **10** 1:05p; **22** 3:10p

The Ex-Mrs. Bradford ★★★½ *Suspense* Clues point back to a doctor as he sleuths out murders with his mystery-writer ex-wife. *William Powell, Jean Arthur, James Gleason, Eric Blore.* (NR, 1:20) '36 BW **TCM 132 June 1** 1:45p

Excess Baggage ★½ *Comedy-Drama* A thief ruins a young woman's attempt to get ransom from her wealthy father by faking her own kidnapping. *Alicia Silverstone, Benicio Del Toro, Christopher Walken, Jack Thompson.* (PG-13, 1:38) '97 **STRZCO 354 June 12** 9:39a, 5:36p; **17** 7:14p; **25** 4:02a, 1:16p

The Exchange *Comedy* A socially awkward teen decides to import a mail-order best friend from France. Instead, he ends up with his personal nightmare: a cologne-soaked, chain-smoking, sex-obsessed youth who quickly becomes the hero of the community. *Ed Oxenbould, Avan Jogia, Justin Hartley, Jennifer Irwin.* (NR, 1:33) '21 **SHO-E 318 June 9** 4:30a

Exodus: Gods and Kings ★★½ *Action* Raised as an Egyptian prince – and the favorite of Pharaoh Seti – Moses learns of his actual Hebrew heritage and vows to free his people from bondage, even if it destroys his brotherly bond with Seti's son, Ramses. *Christian Bale, Joel Edgerton, John Turturro, Aaron Paul.* (3:28) '14 **SYFY 122 June 8** 11:32p; **9** 12:30p; **18** 1p; **29** 12p

Explorers ★★½ *Children's* Three boys take a homemade spaceship to another galaxy and meet aliens who speak American TV. *Ethan Hawke, River Phoenix, Jason Presson, Amanda Peterson.* (1:51) '85 **MPLEX 377 June 2** 7:38a, 4:22p; **7** 9:20a, 4:17p; **12** 4:09a, 2:54p

The Express ★★½ *Biography* Under the guidance of Syracuse University football coach Ben Schwartzwalder, Ernie Davis overcomes poverty and prejudice to become the first black man to win the Heisman Trophy. *Dennis Quaid, Rob Brown, Clancy Brown, Omar Benson Miller.* (3:00) '08 **AMC 131 June 10** 9:30a, **SUND-E 358 June 19** 2:15p

PREMIERE **Extract** ★★½ *Comedy* The owner of a flavor-extract factory suffers a series of personal and professional disasters following a freak workplace accident. *Jason Bateman, Mila Kunis, Kristen Wiig, Ben Affleck.* (R, 1:31) '09 **5MAX 308 June 3** 7:28p; **7** 10:52p; **11** 9p; **19** 3:47p, **MAX 307 June 1** 6:27p; **22** 8p; **26** 9:02a

Extremely Loud & Incredibly Close ★★★ *Drama* Convinced that his late father left a final message for him somewhere in New York City, a boy scours the five boroughs for clues relating to a mysterious key. *Tom Hanks, Sandra Bullock, Thomas Horn, Zoe Caldwell.* (PG-13, 2:09) '11 **5MAX 308 June 1** 4:26a, **MMAX 309 June 3** 7:07a; **28** 6:28a

The Eyes of Tammy Faye ★★½ *Biography* In the 1970s, Tammy Faye Bakker and her husband, Jim, rise from humble beginnings to create the world's largest religious broadcasting network. However, financial improprieties, scheming rivals and a scandal soon threaten to topple their empire. *Jessica Chastain, Andrew Garfield, Cherry Jones, Fredric Lehne.* (PG-13, 2:06) '21 **HBO-E 310 June 4** 5a; **8** 6:50p; **29** 9:55a, **HBO2 312 June 1** 12:25p; **11** 9:35a; **16** 4:05p; **30** 3:20p

Eyewitness ★★½ *Suspense* Pretending to know something about a murder, a janitor seduces a TV newswoman but also becomes a target. *William Hurt, Sigourney Weaver, Christopher Plummer, James Woods.* (1:45) '81 **FXM 384 June 15** 11:25a; **21** 1:15p

F

PREMIERE **F9 The Fast Saga** ★★½ *Action* Dom Toretto and his crew come together to stop a world-shattering plot by the most skilled assassin and high-performance driver they've ever encountered – Dom's forsaken brother. *Vin Diesel, Michelle Rodriguez, Jordana Brewster, Tyrese Gibson.* (PG-13, 2:25) '21 **HBO-E 310 June 7** 7:35p, **HBOS 314 June 4** 2:15p; **9** 10:35p; **12** 12:05p; **30** 7:40a

Fab Five: The Texas Cheerleader Scandal *Docudrama* The new cheerleading coach at a high school is asked to resign by administrators after she tries to rein in five cheerleaders engaging in scandalous behavior. *Jenna Dewan, Ashley Benson, Tatum O'Neal, Aimee Fortier.* (TVPG, 2:00) '08 **LMN 109 June 15** 6a

PREMIERE **Face/Off** ★★★ *Action* An FBI agent and a violent terrorist switch identities. *John Travolta, Nicolas Cage, Joan Allen, Alessandro Nivola.* (4:00) '97 **POP 117 June 4** 9a

The Faculty ★★½ *Horror* High-school students gradually begin to suspect that their teachers are from another planet. *Jordana Brewster, Clea DuVall, Laura Harris, Josh Hartnett.* (R, 1:42) '98 **MMAX 309 June 12** 1:07p

Failure to Launch ★★ *Romance-Comedy* The parents of a young man who still lives at home hire a beautiful woman to entice him to finally leave the nest. *Matthew McConaughey, Sarah Jessica Parker, Zooey Deschanel, Justin Bartha.* (PG-13, 1:37) '06 **FLIX 333 June 9** 8p; **14** 12:50p; **18** 6:15p; **26** 1:15p; **29** 2:50p, **TMC-E 327 June 1** 9:30a; **17** 1:15p; **22** 9:50p; **27** 10:20a

Falling ★★½ *Drama* A conservative father moves from his rural farm to live with his gay son's family in Los Angeles. *Viggo Mortensen, Lance Henriksen, Laura Linney, Sverrir Gudnason.* (R, 1:52) '20 **TMC-E 327 June 3** 12p; **24** 10p; **27** 3p

Falling for Look Lodge *Romance* Romance blossoms between a young woman and a workaholic hotel guest as she helps him plan his sister's wedding. *Clark Backo, Jonathan Keltz, Kathryn Kohut, Gabrielle Jennings.* (TVG, 2:00) '20 **HALLMV 187 June 3** 7p

Falling for Vermont *Romance* A best-selling author who got amnesia as the result of a car accident finds refuge with the local doctor of a small idyllic town in Vermont. *Julie Gonzalo, Benjamin Ayres, Lauren McNamara, Christian Michael Cooper.* (TVG, 2:00) '17 **HALL 185 June 10** 6p

Falling for You *Drama* A small town's radio station manager meets her match when a visiting businessman can't seem to see beyond the screen of his laptop computer. Everything changes when she ropes him into participating in her bachelor bake-off to help save the station. *Taylor Cole, Tyler Hynes, Lini Evans, Chris Shields.* (TVG, 2:00) '18 **HALL 185 June 23** 2p

Fame at a Deadly Cost *Suspense* A shady singer lures a star-struck teen to a faraway island with promises of fame and fortune. But when it turns out to be a

sex-trafficking ring, her desperate mother embarks on a daring crusade to save her. *Gina Holden, Mozart Dee, James O'Halloran* (TV14, 2:00) '20 **LMN 109 June 16** 4p

The Family ★★ *Comedy* After snitching on the mob, a Mafia boss and his family enter the Witness Protection Program and relocate to a sleepy town in France, but their insistence on resorting to their old habits places them in danger from vengeful cronies. *Robert De Niro, Tommy Lee Jones, Michelle Pfeiffer, Dianna Agron.* (R, 1:51) '13 **EACTN 343 June 2** 4:31a; **6** 6:55a; **23** 3:43p; **27** 11:46a; **29** 5:33a, **STARZ-E 350 June 20** 5:41a

A Family Affair ★★★ *Comedy* Judge Hardy overrules son Andy's puppy love in the first film in the series. *Lionel Barrymore, Mickey Rooney, Cecilia Parker, Spring Byington.* (NR, 1:09) '37 BW **TCM 132 June 12** 6a

A Family Christmas Gift *Romance* When Amber spends the holidays with her Aunt Dora and helps plan a fundraising Christmas Concert, it brings Amber closer to her aunt and a new love into her life. *Holly Robinson Peete, Dion Johnstone, Patti LaBelle, Kerensa Cooper.* (TVG, 2:00) '19 **HALLMV 187 June 28** 6a

A Family Man *Drama* Dane Jensen is a hard-driven headhunter who's gearing up for the professional battle of his life. When his young son is given a harrowing diagnosis, Dane is pulled between achieving his dream and spending time with the family that needs him. *Gerard Butler, Gretchen Mol, Alison Brie, Anupam Kher.* (R, 1:50) '16 **ENCR-E 340 June 2** 4:32a

The Family Secret ★★½ *Crime Drama* A young man kills in self-defense; his lawyer father knows it but defends an innocent man. *John Derek, Lee J. Cobb, Jody Lawrance, Erin O'Brien-Moore.* (NR, 1:25) '51 BW **TCM 132 June 22** 6a

The Family Stone ★★½ *Romance-Comedy* Everett brings Meredith to meet his bohemian family at Christmas. While trying to win the approval of her boyfriend's parents and the rest of his family, she only succeeds in highlighting her uptight personality, making Everett doubt his intentions. *Dermot Mulroney, Sarah Jessica Parker, Diane Keaton, Luke Wilson.* (PG-13, 1:44) '05 **STRZED 352 June 1** 5:46p; **12** 8:06a

The Fan ★½ *Suspense* A knife salesman kills to help his favorite San Francisco Giant, then kidnaps the athlete's son when he seems ungrateful. *Robert De Niro, Wesley Snipes, Ellen Barkin, John Alberto Leguizamo.* (R, 1:57) '96 **ECLASS 346 June 7** 9:24a, 6:15p; **24** 5:54a, 4:04p

A Fantastic Fear of Everything ★★ *Comedy* Becoming paranoid after his research into serial killers, a writer must confront his numerous demons in order to make it to an important meeting about his screenplay. *Simon Pegg, Amara Karan, Clare Higgins, Alan Drake.* (R, 1:39) '12 **STRZCO 354 June 8** 6:37a

Fantastic Four ★½ *Action* Mr. Fantastic, the Thing, the Human Torch and the Invisible Woman must harness their new superhuman abilities to prevent Doctor Doom from destroying the Earth. *Miles Teller, Michael B. Jordan, Kate Mara, Jamie Bell.* (2:00) '15 **TNT 138 June 17** 3p

Fantastic Voyage ★★★½ *Science Fiction* A surgical task force is reduced to microbe size to perform a delicate operation inside the brain of a dying scientist. *Stephen Boyd, Raquel Welch, Edmond O'Brien, Donald Pleasence.* (PG, 1:40) '66 **5MAX 308 June 3** 5:12a; **28** 5:16a

Fantasy Island ★½ *Horror* The enigmatic Mr. Roarke makes the secret dreams of his guests come true at a luxurious tropical resort. But when the fantasies turn into nightmares, the visitors must soon solve the island's mystery in order to escape with their lives. *Michael Peña, Maggie Q, Lucy Hale, Austin Stowell.* (2:30) '20 **FXM 384 June 16** 5:10p; **17** 3p; **23** 10:40p, **FXX 125 June 4** 9a; **5** 7a; **8** 9:30a; **9** 7a

The Far Country ★★★ *Western* Two Wyoming cattlemen drive a herd to gold-rush Alaska and find trouble. *James Stewart, Ruth Roman, Walter Brennan, Corinne Calvet.* (NR, 1:37) '55 **TCM 132 June 28** 9:45p

Far From Home: The Adventures of Yellow Dog ★★½ *Children's* A shipwreck strands a boy and his Labrador retriever in the wilderness of British Columbia. *Jesse Bradford, Mimi Rogers, Bruce Davison, Tom Bower.* (PG, 1:20) '95 **EFAMLY 347 June 2** 6:49a; **8** 6:42a; **11** 4a, 5:10p; **13** 8p; **17** 8:40a, 7:38p; **21** 2:29p; **25** 8p; **27** 1:32p; **30** 4:10a, 2:07p, 9:10p

The Farewell ★★★½ *Comedy-Drama* Billi's family returns to China under the guise of a fake wedding to stealthily say goodbye to their beloved matriarch – the only person that doesn't know she only has a few weeks to live. *Awkwafina, Tzi Ma, Diana Lin, Gil Perez-Abraham.* (PG, 1:40) '19 **TMC-E 327 June 5** 8p; **11** 4p; **14** 6:15p; **17** 10a, 10p; **30** 11:05p

Fashionably Yours *Romance-Comedy* After three years of organizing fashion collections at a top magazine, Lauren is passed up for a promotion and decides it is finally time to throw in the towel and move home. *Kat Graham, Kendrick Sampson, Jordan Claire Robbins, Miranda Edwards.* (TVG, 2:00) '20 **HALL 185 June 4** 2p

Fast and Fierce: Death Race *Action* Jack is on his way to grabbing the cash prize for an illegal car race in Mexico to California, when a desperate woman, fleeing from her gangster boyfriend who runs the tournament, jumps into his car pleading for help. *Nate Walker, Michael DeVorzon.* (NR, 1:25) '20 **SHOBET-E 321 June 2** 8:30a; **5** 9a; **11** 4:45a; **24** 7:40a; **28** 8:10a, **SHOX-E 322 June 7** 6:30a; **15** 1:30p; **16** 11:40a; **20** 8:30a

Fast & Furious ★★ *Action* Back in Los Angeles, fugitive Dom Toretto and agent Brian O'Conner reignite their feud but, then, must join forces against a common enemy. *Vin Diesel, Paul Walker, Michelle Rodriguez, Jordana Brewster.* (PG-13, 1:47) '09 **BRAVO 129 June 3** 5:30p, **SYFY 122 June 18** 11p; **19** 7:30p

Fast & Furious 6 ★★½ *Action* Agent Hobbs offers Dom Toretto and his crew a full pardon if they help him nab a gang of lethally skilled mercenary drivers whose second-in-command is someone they all know. *Vin Diesel, Paul Walker, Dwayne Johnson, Michelle Rodriguez.* (PG-13, 2:10) '13 **HBO-E 310 June 9** 1:10p; **12** 9:25a; **15** 5:45p; **19** 8:30a; **25** 6:05a, **HBO2 312 June 8** 7:45a

The Fast and the Furious ★★½ *Action* An undercover police officer investigates a gang leader suspected of stealing electronic equipment. *Vin Diesel, Paul Walker, Michelle Rodriguez, Jordana Brewster.* (PG-13, 1:47) '01 **BRAVO 129 June 3** 1:30p, 10p, **SYFY 122 June 18** 6:32p; **19** 3p

The Fast and the Furious: Tokyo Drift ★★½ *Action* An American street racer in Japan learns an exciting but dangerous new style and goes head-to-head with a local champion who has ties to the Yakuza. *Lucas Black, Zachery Ty Bryan, Bow Wow, Brian Tee.* (PG-13, 1:44) '06 **HBO2 312 June 8** 6a, **HBOS 314 June 14** 7a; **30** 12:05p

Fast Company ★★½ *Mystery* An amateur sleuth and his wife review foul play over something supposedly by Shakespeare. *Melvyn Douglas, Florence Rice, Claire Dodd, Shepperd Strudwick.* (NR, 1:13) '38 BW **TCM 132 June 1** 4:45p

Fast Five ★★½ *Action* In Rio de Janeiro, ex-con Dom Torretto and ex-cop Brian O'Conner join forces against a corrupt businessman who wants them both dead. *Vin Diesel, Paul Walker, Jordana Brewster, Tyrese Gibson.* (PG-13, 2:10) '11 **BRAVO 129 June 2** 10:15p; **3** 7:30p, **SYFY 122 June 19** 9:30p; **20** 6:35p

Fast Times at Ridgemont High ★★★ *Comedy* The teen scene includes a party-animal surfer, a pregnant girl and a fast-food worker. *Sean Penn, Jennifer Jason Leigh, Judge Reinhold, Robert Romanus.* (2:00) '82 **AMC 131 June 3** 10p; **4** 2p; **25** 6p; **26** 10:45a

Fatal Attraction ★★★½ *Suspense* A New York lawyer with a wife and daughter sleeps with a client whose lust turns to hate. *Michael Douglas, Glenn Close, Anne Archer, Ellen Hamilton Latzen.* (R, 1:59) '87 **HBOS 314 June 14** 12:25p; **22** 10:30a

Fatal Fiancé *Suspense* When Leah is kidnapped on her wedding day by her fiance's delusional ex-girlfriend, Faith, she does everything within her power to escape. But once she does, she begins to question whether Faith was just trying to save her life. *Brittany Underwood, Camila Banus, Greg Perrow, Wally Kurth.* (2:01) '21 **LMN 109 June 9** 10p

Fatal Flip *Suspense* Jess and Alex hire handsome contractor Nate to help them repair a rundown house to sell at a profit. As the project progresses, Jess and Alex realize they got more than they bargained for when they learn of Nate's dark past. *Dominique Swain, Tatyana Ali, Michael Steger, Mike Faiola.* (TV14, 2:00) '15 **LMN 109 June 6** 6a

The Fatal Hour ★★ *Mystery* Master sleuth Mr. Wong and a newswoman help a police captain catch a killer. *Boris Karloff, Grant Withers, Marjorie Reynolds, Charles Trowbridge.* (1:30) '40 BW **FMC 387 June 4** 9:30p; **8** 11a

Fatale ★★ *Suspense* A successful sports agent has a one-night stand with a manipulative woman who turns out to be a detective. As he desperately tries to put the pieces together, he falls deeper into her trap, risking his family, his career, and even his life. *Hilary Swank, Michael Ealy, Mike Colter, Danny Pino.* (R, 1:43) '20 **5MAX 308 June 3** 4:16p; **13** 9:45a; **20** 9p; **25** 5:15p, **MAX 307 June 1** 4:43p; **18** 12:11p; **27** 10:55a

The Fate of the Furious ★★½ *Action* Members of the globe-trotting crew face an unexpected challenge when a mysterious woman named Cipher forces Dom to betray them all. Now, they must unite to bring home the man who made them a family and stop her from unleashing chaos. *Vin Diesel, Dwayne Johnson, Charlize Theron, Jason Statham.* (3:00) '17 **FX 136 June 14** 7p; **15** 5p

The Father ★★★½ *Drama* A man refuses assistance from his daughter as he ages. As he tries to make sense of his changing circumstances, he begins to doubt his loved ones, his own mind and the fabric of his reality. *Anthony Hopkins, Olivia Colman, Mark Gatiss, Imogen Poots.* (PG-13, 1:37) '20 **ENCR-E 340 June 8** 6:55a, 3:49p; **20** 12:11p, 9p; **23** 6:13a, 5:18p; **29** 3:28p, 10:37p, **STRZED 352 June 14** 6:15a

FATHER OF THE BRIDE ★★★★ *Comedy* An overwhelmed patriarch sums up his daughter's wedding, from engagement to reception. *Spencer Tracy, Elizabeth Taylor, Joan Bennett, Don Taylor.* (NR, 1:33) '50 BW **TCM 132 June 5** 8p

Fatherly Obsession *Suspense* Alyssa moves into a luxury apartment complex but is unaware she is being watched by her disturbed landlord, Robert, via hidden cameras. Robert will do anything to fill the void left by his estranged daughter–even if that means replacing her. *Molly McCook, Ted McGinley, Jack Turner, Anne Sward.* (TVPG, 2:00) '17 **LMN 109 June 18** 10a

Fathers and Sons ★★ *Drama* ESP and danger bond a beach-town intellectual and his son despite their clashing friends and lives. *Jeff Goldblum, Rory Cochrane, Ellen Greene, Rosanna Arquette.* (1:53) '92 **SONY 386 June 1** 10:46a; **10** 4:20a; **14** 10:02p; **19** 6p

Father's Little Dividend ★★★ *Comedy* Father hears Daughter is pregnant in this sequel to Father of the Bride. *Spencer Tracy, Joan Bennett, Elizabeth Taylor, Don Taylor.* (NR, 1:22) '51 BW **TCM 132 June 5** 10p

A Father's Nightmare *Suspense* A grieving widower becomes suspicious of his rebellious college-aged daughter's manipulative roommate. *Joel Gretsch, Jessica Lowndes, Ana Golja, Kaitlyn Bernard.* (TV14, 2:00) '18 **LMN 109 June 18** 6a

Fathom ★★½ *Action* A bikinied sky diver joins the search for what turns out to be something from the Ming dynasty. *Tony Franciosa, Raquel Welch, Ronald Fraser, Greta Chi.* (1:40) '67 **FXM 384 June 6** 1:20p; **7** 11:40a

Favorite Son *Drama* A woman searches for her adopted son's natural parents after learning he needs a bone-marrow transplant. *Ornella Muti, Reginaldo Farias, Alessandra Nigri, Cláudio Marzo.* (3:00) '01 **BET 124 June 19** 2p

Fear ★★ *Suspense* A deranged suitor torments family and friends of a teen girl with whom he is obsessed. *Mark Wahlberg, Reese Witherspoon, William Petersen, Amy Brenneman.* (R, 1:36) '96 **ECLASS 346 June 9** 11:56p, **ENCR-E 340 June 24** 11:34a; **28** 4:59p, **ESUSP 344 June 3** 5:34p; **4** 9:58a; **12** 11:37a, 7:21p; **15** 1:11p

Fear and Loathing in Aspen *Drama* Fed-up with local pollution problems,

journalist and activist Hunter S. Thompson challenges the establishment by running for sheriff of Aspen, Colo., in 1970. *Jay Bulger, Cheryl Hines, Amaryllis Fox, Laird Macintosh.* (NR, 1:25) '21 **STRZCI 353 June 17** 12:03p

Fear of a Black Hat ★★★ *Comedy* A student researching her doctoral thesis joins an eccentric group of rap musicians on tour. *Larry B. Scott, Mark Christopher Lawrence, Rusty Cundieff, Kasi Lemmons.* (R, 1:25) '93 **FLIX 333 June 13** 6:30p; **23** 1p, **SHOBET-E 321 June 5** 12p; **9** 12:30p; **18** 1:40p; **27** 5:30p; **30** 11p

Feeling Butterflies *Romance-Comedy* Emily's booming butterfly business delivers monarchs to a birthday party, where she meets Garrett, a single father. With help from Garrett and his daughter, her business soon begins to take flight. *Kayla Wallace, Kevin McGarry, Alyssa Gervasi, Ishan Morris.* (TVG, 2:00) '22 **HALL 185 June 20** 8p

A Feeling of Home *Romance* The host of a web series makes an emergency trip to her Texas hometown to help her rancher father recover from a riding accident. *Jonna Walsh, Nathan Dean Parsons, Robby Benson, Shannon Chan-Kent.* (TVG, 2:00) '19 **HALLMV 187 June 1** 7p

PREMIERE **The Feels** *Comedy* Andi and Lu are excited to celebrate their upcoming wedding with a joint bachelorette weekend in wine country. On the first night, things get off to a rocky start when one of the brides admits that she's never had an orgasm. *Constance Wu, Angela Trimbur, Jenée LaMarque, Lauren Parks.* (NR, 1:28) '17 **HDMOV 130 June 1** 2:55p; **14** 1:55p; **20** 5:40p; **30** 2:55p

Fences ★★★½ *Drama* Now working as a garbage collector in 1950s Pittsburgh, a former baseball star creates tension in his family when he squashes his son's chance to meet a college football recruiter. *Denzel Washington, Viola Davis, Stephen McKinley Henderson, Jovan Adepo.* (2:25) '16 **EPIX 380 June 1** 10:25p; **7** 12:15p; **27** 2:20p, **EPIX2 381 June 18** 8p; **19** 12:20p, **EPIXHIT 382 June 3** 8p; **4** 9:35a

Ferdinand ★★★ *Children's* Animated. A bull's peaceful existence comes crashing down when authorities return him to his former captors. With help from a wisecracking goat and three hedgehogs, the giant but gentle bovine must find a way to escape before he meets a bullfighter. *Voices of John Cena, Kate McKinnon, Gina Rodriguez, Daveed Diggs.* (2:30) '17 **FREFM 180 June 10** 10:30a; **11** 8a

Ferris Bueller's Day Off ★★★ *Comedy* A cool teen plays hooky in Chicago with his girlfriend, his buddy and the classic Ferrari of his buddy's father. *Matthew Broderick, Alan Ruck, Mia Sara, Jennifer Grey.* (2:00) '86 **POP 117 June 10** 8p; **11** 6p

The Festival *Comedy* After his girlfriend dumps him at graduation, a young man thinks his life is over. His best friend has the perfect solution: three days at a giant music festival. *Joe Thomas, Hammed Animashaun, Claudia O'Doherty, Jemaine Clement.* (1:40) '18 **EPIX 380 June 16** 8a, **EPIX2 381 June 10** 4:50a

A Few Good Men ★★★½ *Drama* Navy lawyers defend two Marines accused of killing a private at the naval station at Guantanamo Bay, Cuba. *Tom Cruise, Jack Nicholson, Demi Moore, Kevin Bacon.* (2:31) '92 **SONY 386 June 2** 7:38p; **12** 7:32p; **17** 12:53p; **25** 9:28p

FIDDLER ON THE ROOF ★★★★ *Musical* A poor Jewish milkman and his wife try to marry off their five daughters in czarist Russia. *Topol, Norma Crane, Leonard Frey, Molly Picon.* (G, 3:01) '71 **TCM 132 June 12** 8p

Field of Dreams ★★★½ *Fantasy* An inspired Iowa farmer builds a baseball field, then sees Shoeless Joe Jackson's ghost and other marvels. *Kevin Costner, Amy Madigan, James Earl Jones, Gaby Hoffman.* (PG, 1:46) '89 **AMC 131 June 10** 12:30p; **11** 6a, **SUND-E 358 June 5** 4:30p

15: A Quinceañera Story: Zoey *Documentary* Zoey, a young trans Mexican-American, celebrates her 15th birthday. (NR, :26) '17 **HBOF 315 June 5** 6a; **20** 7:42a

The 15:17 to Paris ★★ *Suspense* On Aug. 21, 2015, American tourists Anthony Sadler, Alek Skarlatos and Spencer Stone thwart a terrorist attack on a train heading to Paris. Their heroic and courageous actions help to save the lives of more than 500 passengers on board. *Spencer Stone, Alek Skarlatos, Anthony Sadler, Judy Greer.* (PG-13, 1:34) '18 **HBO2 312 June 5** 10:25a; **17** 8p

15 Things You Didn't Know About Bigfoot *Comedy* Two men search for Bigfoot in the backwoods of Georgia. *Brian Emond, Jeffrey Stephenson.* (NR, 1:23) '19 **TMC-E 327 June 14** 1:45p

Fifth Avenue Girl ★★½ *Comedy* An unhappy millionaire with a wife and family has a girl from Central Park pose as his mistress. *Ginger Rogers, Walter Connolly, Verree Teasdale, James Ellison.* (NR, 1:23) '39 BW **TCM 132 June 2** 3:30p

50 First Dates ★★ *Romance-Comedy* A veterinarian tries to make a woman who has short-term memory loss fall in love with him. *Adam Sandler, Drew Barrymore, Rob Schneider, Sean Astin.* (2:05) '04 **FREFM 180 June 4** 11a; **27** 11a

Fifty Shades Darker ★★ *Romance* Shadowy figures from Christian Grey's past threaten to destroy his rekindled romance with Anastasia Steele. *Dakota Johnson, Jamie Dornan, Eric Johnson, Eloise Mumford.* (2:30) '17 **LIFE 108 June 19** 3:30p

Fifty Shades Freed ★½ *Romance* Believing they've left behind the shadowy figures from the past, Christian Grey and his new wife, Anastasia, fully embrace their inextricable connection – until sinister events start to jeopardize their happy ending before it even begins. *Dakota Johnson, Jamie Dornan, Eric Johnson, Rita Ora.* (2:00) '18 **LIFE 108 June 19** 6p

PREMIERE **Fifty Shades of Black** ★½ *Comedy* In a spoof of Fifty Shades of Grey, wealthy entrepreneur Christian Black introduces a young woman to his kinky world of S&M. *Marlon Wayans, Kali Hawk, Affion Crockett, Jane Seymour.* (R, 1:32) '16 **EBLACK 345 June 6** 11:58p; **17** 7:26p; **20** 6:55p, **IPLEX 378 June 25** 4:17p; **30** 10:50p

Fifty Shades of Grey ★★ *Romance* An inexperienced college student begins a daring affair with a controlling businessman whose sexual proclivities push the boundaries of pain and pleasure. *Dakota Johnson, Jamie Dornan, Jennifer Ehle, Eloise Mumford.* (2:30) '15 **LIFE 108 June 19** 1p

52 Pick-Up ★★★ *Crime Drama* An affair with an exotic dancer and subsequent blackmail demands threaten the marriage of a businessman and his wife. *Roy Scheider, Ann-Margret, Vanity, John Glover.* (R, 1:49) '86 **MGMHD 385 June 5** 8p

Fighting ★★ *Drama* A scam artist introduces a young man to New York's bare-knuckle street-fighting circuit. *Channing Tatum, Terrence Howard, Zulay Henao, Luis Guzmán.* (PG-13, 1:45) '09 **STARZ-E 350 June 8** 5:49a; **24** 10:20a, **STRZED 352 June 2** 1:36p; **20** 9a

PREMIERE **The Fighting Temptations** ★★½ *Comedy* To collect his aunt's inheritance, an unemployed man must form a gospel choir and lead it to success. *Cuba Gooding Jr., Beyoncé Knowles, Melba Moore, Mike Epps.* (2:05) '03 **EPIX 380 June 7** 9:30p, **EPIX2 381 June 28** 10:05p; **29** 12:10p, **EPIXHIT 382 June 1** 8:15a; **3** 3:50p, **EPXDR 292 June 6** 9:40a; **13** 9:35a

Fighting Westerner ★★ *Western* A cowboy and a comical deputy solve a series of murders at a radium mine. *Randolph Scott, Ann Sheridan, Charles "Chic" Sale, George F. Marion.* (1:00) '35 BW **FMC 387 June 2** 3p

Filly Brown ★★ *Drama* Majo Tonorio, a talented hip-hop artist, is offered a record deal from a sleazy producer. She faces a difficult choice between selling out for money or staying true to herself and her music. *Gina Rodriguez, Jenni Rivera, Lou Diamond Phillips, Edward James Olmos.* (1:44) '12 **IPLEX 378 June 16** 10:52a

The Final Cut ★★ *Science Fiction* A man who assembles films from people's memory chips finds a connection to his own darkest secret in the footage from a dead executive. *Robin Williams, Mira Sorvino, James Caviezel, Mimi Kuzyk.* (PG-13, 1:35) '04 **HBO2 312 June 3** 10:25a

Final Portrait ★★★ *Biography* In 1964, American writer James Lord is asked to sit for a portrait by artist Alberto Giacometti. *Geoffrey Rush, Armie Hammer, Clémence Poésy, Tony Shalhoub.* (1:32) '17 **IPLEX 378 June 1** 9:45a, 4:05p; **6** 7:27p; **14** 11:51a; **19** 5:47p; **22** 4:03p; **25** 7:46a; **30** 7:27p

PREMIERE **Finding Forrester** ★★★ *Drama* While studying at a prep school, an aspiring writer befriends a reclusive author who becomes his mentor. *Sean Connery, Rob Brown, F. Murray Abraham, Anna Paquin.* (2:20) '00 **FLIX 333 June 2** 6:20a, 8p; **6** 9:25a; **11** 12:10p; **12** 5:25a; **17** 8:35a, **SHOBET-E 321 June 3** 8:10a; **13** 2:40p; **18** 9:30a; **27** 4a; **30** 5:40p

Finding Kendrick Johnson *Documentary* Filmmaker Jason Pollock investigates the controversy surrounding the mysterious death of Kendrick Johnson, a Black teenager whose body was discovered inside a high school gymnasium in Valdosta, Ga. *Narrated by Jenifer Lewis.* (NR, 1:42) '21 **EBLACK 345 June 12** 10:18a; **14** 10:22a; **27** 9:27a

FINDING NEMO ★★★★ *Children's* Animated. A clown fish embarks on a journey to find his son after losing him in the Great Barrier Reef. *Voices of Albert Brooks, Ellen DeGeneres, Alexander Gould, Willem Dafoe.* (G, 1:40) '03 **DISN-E 172 June 10** 5:45p

Finding Neverland ★★★½ *Children's* Writer J.M. Barrie befriends a widow and her four sons who inspire him to create the character Peter Pan. *Johnny Depp, Kate Winslet, Julie Christie, Radha Mitchell.* (PG, 1:46) '04 **5MAX 308 June 7** 6:49a, **MAX 307 June 9** 2:22p

Finding Your Feet *Comedy-Drama* A middle-class snob on the eve of retirement takes refuge with her bohemian sister after she discovers her husband is having an affair with her best friend. *Joanna Lumley, Celia Imrie, Timothy Spall, Imelda Staunton.* (1:55) '17 **EPIX 380 June 30** 5:25a, **EPIX2 381 June 9** 5:05a

F

Fine China *Drama* A woman erupts into a song and dance after dinner at her house turns tragic. *Ren Holly Liu, Randy Guiaya, Christine Liao, Voice of Sheena Midori.* (NR, :13) '20 **5MAX 308 June 4** 12:12p; **11** 6:05a; **20** 7:53a; **21** 3:27p, **HBOS 314 June 11** 5:45a, **MMAX 309 June 9** 8:10a; **21** 5:48a

Fire in the Sky ★★ *Drama* Based on the true story of an Arizona lumberjack who claimed to have been abducted by aliens. *D.B. Sweeney, Robert Patrick, Craig Sheffer, Peter Berg.* (1:50) '93 **EPIX 380 June 19** 6:40a, **EPIX2 381 June 9** 12:45p; **26** 4:25a, **EPXDR 292 June 6** 6:20a; **20** 9:40a

PREMIERE **Firehouse Dog** ★★ *Children's* Lost and presumed dead by his handlers, a pampered canine star becomes a troubled youth's best pal and a rundown firehouse's official mascot. *Josh Hutcherson, Bruce Greenwood, Dash Mihok, Steven Culp.* (PG, 1:51) '07 **STRZCO 354 June 13** 11:49a

Firewalker ★★ *Adventure* Two guys and a girl brave jungle hazards to find an Aztec temple filled with gold. *Chuck Norris, Louis Gossett Jr., Melody Anderson, Will Sampson.* (PG, 1:43) '86 **MGMHD 385 June 16** 7:40a; **18** 8p; **21** 9:50p; **26** 6a

The Firm ★★★ *Drama* A law-school grad uncovers a sinister secret about the Tennessee firm that made him an offer he couldn't refuse. *Tom Cruise, Jeanne Tripplehorn, Gene Hackman, Holly Hunter.* (R, 2:34) '93 **5MAX 308 June 14** 4:51p; **19** 1:12p, **MAX 307 June 7** 5:25p; **12** 6:05a; **22** 11:30a; **25** 3:08p; **30** 8p

First Blood ★★★ *Action* Green Beret veteran Rambo takes on a Pacific Northwest sheriff and the National Guard. *Sylvester Stallone, Richard Crenna, Brian Dennehy, David Caruso.* (R, 1:35) '82 **MAX 307 June 2** 8p; **5** 11:40p; **14** 11:36a; **17** 6:25p

First Cow ★★★½ *Western* Two travelers, on the run from a band of vengeful hunters in the 1820s Northwest, dream of striking it rich – but their tenuous plan to make their fortune on the frontier comes to rely on the secret use of a landowner's prized dairy cow. *John Magaro, Orion Lee, Alia Shawkat, Toby Jones.* (PG-13, 2:02) '19 **SHO2-E 320 June 8** 8:55a; **13** 6:15a; **29** 5a, **SHOS-E 323 June 16** 9:10a; **20** 6:10a; **24** 8:10a

First Daughter ★★ *Romance-Comedy* Under close guard by the Secret Service, the president's daughter heads to college and finds romance with a fellow student. *Katie Holmes, Marc Blucas, Amerie Rogers, Margaret Colin.* (PG, 1:45) '04 **STARZ-E 350 June 8** 7:37a, **STRZCO 354 June 19** 7:54a, 2:27p, **STRZED 352 June 21** 6:33a

The First Purge ★★ *Action* Violence and mayhem spread across the nation when the New Founding Fathers of America try a radical sociological experiment

that allows citizens to vent their aggression for one night in an isolated community. *Y'lan Noel, Lex Scott Davis, Joivan Wade, Mugga.* (1:55) '18 **FX 136 June 25** 1p; **26** 7:30a, **FXM 384 June 8** 8:30p, 10:25p

First Shot ★★ *Suspense* A Secret Service agent tries to prevent a U.S. rebel group from assassinating the president. *Mariel Hemingway, Doug Savant, Gregory Harrison, Jenna Leigh Green.* (TV14, 1:48) '02 **SONY 386 June 4** 5:50p; **9** 2:16p; **12** 5:44p; **17** 5:13p; **27** 7:49p, 11:26p

First Target *Suspense* A Secret Service agent and her boyfriend attempt to thwart an assassination on the president. *Daryl Hannah, Doug Savant, Gregory Harrison, Brandy Ledford.* (TV14, 1:49) '00 **SONY 386 June 4** 4p; **9** 12:28p; **16** 5:49p; **19** 12:26p; **21** 3:59p; **27** 9:37p

PREMIERE **A Fish Called Wanda** ★★★ *Comedy* An American flirts with a crook, a barrister and a mercenary to find diamonds in London. *John Cleese, Jamie Lee Curtis, Kevin Kline, Michael Palin.* (R, 1:47) '88 **SHO-E 318 June 10** 4:45a; **15** 7a, **SHOS-E 323 June 13** 7:50a; **17** 9:05a; **22** 6:30a

PREMIERE **The Fisher King** ★★½ *Comedy-Drama* An unhinged Manhattan talk-radio host meets a mad knight of the streets seeking his own Holy Grail. *Robin Williams, Jeff Bridges, Amanda Plummer, Mercedes Ruehl.* (R, 2:12) '91, **5MAX 308 June 3** 10:05a; **14** 8:33a; **25** 8:12a; **28** 12:38p, **MAX 307 June 10** 7:40a; **19** 7:10a

Fist Fight ★★ *Comedy* Fired from his teaching job for losing his cool, a disgruntled man challenges the colleague who snitched on him to a fight after school. *Charlie Day, Ice Cube, Tracy Morgan, Jillian Bell.* (2:00) '17 **MTV 160 June 18** 7:30p; **19** 11a

Fist of Fury ★★★ *Adventure* In turn-of-the-century China, a martial-arts student declares war against the rival fighters who murdered his mentor. *Bruce Lee, Miao Ker Hsiu, James Tien, Robert Baker.* (R, 1:47) '72 **EACTN 343 June 19** 9p; **24** 7:49a, 2:59p, 10:19p, **ECLASS 346 June 12** 6:44a; **21** 1:26p; **22** 8:49a, **ENCR-E 340 June 4** 9p

A Fistful of Dollars ★★★½ *Western* Sergio Leone's classic about a mysterious drifter's involvement with warring factions in a Mexican border town. *Clint Eastwood, Marianne Koch, Joe Edger, Wolfgang Lukschy.* (R, 1:36) '64 **SUND-E 358 June 11** 2:45p

Fit for a Prince *Romance-Comedy* A promising seamstress designs dresses for a charity ball hoping to impress the royal guest, but the dresses – and a possible romance – seem destined for disaster. *Natalie Hall, Jonathan Keltz, Melinda Michael, Tanya Clarke.* (TVG, 2:00) '21 **HALL 185 June 8** 4p

The Fits ★★★½ *Drama* An 11-year-old tomboy tries to fit in with her peers after joining an all-girl dance team. *Royalty Hightower, Makyla Burnam, Inayah Rodgers, Alexis Neblett.* (NR, 1:12) '15 **SHOBET-E 321 June 3** 6:55a; **16** 5a; **22** 4:35a, **TMC-E 327 June 13** 5:10a; **20** 10a; **21** 4:45a

FIVE EASY PIECES ★★★★ *Drama* A former concert pianist who works in an oil field takes his waitress girlfriend to visit his wealthy, cultured family. *Jack Nicholson, Karen Black, Susan Anspach, Billy Green Bush.* (R, 1:36) '70 **TCM 132 June 15** 10:15p

PREMIERE **5 Flights Up** ★★½ *Comedy-Drama* A husband and wife spend a hectic weekend pondering the sale of the apartment they've shared for more than 40 years. *Morgan Freeman, Diane Keaton, Cynthia Nixon, Carrie Preston.* (1:34) '14 **EBLACK 345 June 14** 8:25p; **19** 10p; **24** 1p, **IPLEX 378 June 1** 8:11a, 7:26p; **9** 9p; **27** 12:19p, 10:28p

(500) Days of Summer ★★★ *Comedy-Drama* After his girlfriend dumps him, a greeting-card writer reflects on their 500 days together to try to figure out where their love affair went wrong. *Joseph Gordon-Levitt, Zooey Deschanel, Geoffrey Arend, Chloë Grace Moretz.* (1:40) '09 **EPIX2 381 June 4** 2:25p, **EPIXHIT 382 June 2** 8p; **3** 10:30a; **26** 10:20p; **27** 12:55p, **EPXDR 292 June 1** 11:05a; **12** 6:20p; **29** 8:45a

Five More Minutes *Romance* Inspired by Scotty McCreery's song Five More Minutes, a woman's Christmas wish is answered in unexpected ways when her late grandfather's journal turns up and reveals an untold romance. *Nikki DeLoach, David Haydn-Jones, Sherry Miller, Alexander Jones.* (TVG, 2:00) '21 **HALLMV 187 June 25** 8p

Flag Day ★★ *Drama* Jennifer Vogel's father, John, teaches her so much about love and joy, but he also happens to be the most notorious counterfeiter in U.S. history. *Dylan Penn, Sean Penn, Josh Brolin, Norbert Leo Butz.* (1:50) '21 **EPIX 380 June 1** 8:15a; **9** 11:45p; **21** 9:45p; **30** 6:10p, **EPIX2 381 June 6** 8p; **7** 9:20a

Flaming Star ★★★ *Western* The son of a settler and a Kiowa must side with whites or his mother's tribe in 1870s Texas. *Elvis Presley, Steve Forrest, Barbara Eden, Dolores del Río.* (NR, 1:32) '60 **ENCR-E 340 June 7** 7:54a, **EWESTN 342 June 3** 7:34p; **4** 6:26a, 5p; **12** 10:17a, 10:31p; **13** 6:10a; **21** 9:33a, 9:07p; **30** 12:27p

Flashdance ★★½ *Drama* A Pittsburgh welder dances nights in a bar, dates her boss and dreams of going to ballet school. *Jennifer Beals, Michael Nouri, Cynthia Rhodes, Lilia Skala.* (1:35) '83 **FLIX 333 June 4** 1p; **13** 4:15a; **17** 8p; **20** 10:15a; **24** 4:35a; **28** 10p, **SHO-E 318 June 8** 7:15a, **SHO2-E 320 June 16** 11:15a, **SHOS-E 323 June 24** 12:05p

Flatliners ★½ *Suspense* Five medical students trigger near-death experiences to gain insight into the mystery of what lies beyond the confines of life. As their experiments become more perilous, each must face the paranormal consequences of journeying to the other side. *Ellen Page, Diego Luna, Nina Dobrev, James Norton.* (2:15) '17 **FXM 384 June 17** 5:15p

Flawless ★★½ *Comedy* After a debilitating stroke and on his doctor's advice, a conservative man takes singing lessons from a drag-queen neighbor. *Robert De Niro, Philip Seymour Hoffman, Barry Miller, Chris Bauer.* (R, 1:52) '99 **MGMHD 385 June 1** 11p; **11** 5:40p; **15** 10:20p; **29** 10:35p

Flesh & Blood ★★½ *Adventure* A medieval mercenary takes another man's bride and then a castle during a plague. *Rutger Hauer, Jennifer Jason Leigh, Tom Burlinson, Susan Tyrrell.* (R, 2:06) '85 **MGMHD 385 June 19** 10:30p

Flicka 2 *Children's* A teen develops a special bond with a wild mustang when she moves to her father's Wyoming horse ranch. *Patrick Warburton, Tammin Sursok, Clint Black, Reilly Dolman.* (PG, 1:35) '10 **EFAMLY 347 June 1** 5:03a; **9** 7:17a, 3p; **11** 5:23a, 2:17p, 11:05p; **14** 10:55a, 9:53p; **20** 7:29a, 6:23p; **22** 1:53p; **26** 5:13p; **29** 5:13a

Flight ★★★½ *Drama* A veteran pilot makes a miraculous landing after a mechanical malfunction sends his plane hurtling toward the ground, but an investigation into the incident reveals that he was drunk at the time. *Denzel Washington, Don Cheadle, Kelly Reilly, John Goodman.* (2:20) '12 **EPIX 380 June 6** 10:40p, **EPIX2 381 June 18** 10:20p; **19** 10a, **EPIXHIT 382 June 3** 10:20p; **4** 11:55a; **7** 8p; **8** 10:45a

Flight From Glory ★★ *Adventure* A pilot falls for another pilot's wife at an Andes air-supply camp. *Chester Morris, Whitney Bourne, Onslow Stevens, Van Heflin.* (NR, 1:06) '37 BW **TCM 132 June 15** 6:45p

The Flight of the Phoenix ★★★½ *Adventure* After being forced down in the desert, plane crash survivors race against time to rebuild their damaged aircraft. *James Stewart, Richard Attenborough, Peter Finch, Ernest Borgnine.* (NR, 2:27) '65 **MAX 307 June 2** 6:04a

Flight of the Phoenix ★★½ *Adventure* A group of people struggles to survive after a huge sandstorm causes their plane to crash in the Gobi desert. *Dennis Quaid, Giovanni Ribisi, Tyrese Gibson, Miranda Otto.* (2:30) '04 **OUTD 396 June 4** 9p, 11:30p

Flip That Romance *Romance* As spring blooms, rival house flippers find themselves renovating dual sides of a duplex. As they attempt to out-do each other every step of the way, the stakes of the renovation escalate and an old romance is rekindled. *Julie Gonzalo, Tyler Hynes, Cardi Wong, Jacqueline Samuda.* (TVG, 2:00) '19 **HALL 185 June 28** 2p

Flirting With Disaster ★★★ *Comedy* An adoption-agency psychologist tempts a new father while they and his wife search for his birth father. *Ben Stiller, Patricia Arquette, Tea Leoni, Alan Alda.* (1:35) '96 **IPLEX 378 June 1** 2:30p, 9p; **12** 7:25p; **25** 9:18a, 5:51p

Florence Foster Jenkins ★★★ *Biography* In 1940s New York, a man goes to extreme lengths to make sure his wife never finds out that she's an awful opera singer. *Meryl Streep, Hugh Grant, Simon Helberg, Rebecca Ferguson.* (PG-13, 1:50) '16 **SHO-E 318 June 6** 7:15a; **16** 1:05p; **25** 5:30a, **SHO2-E 320 June 1** 5p; **7** 11:10a; **30** 8:45a, **SHOS-E 323 June 13** 6a; **23** 11:30a; **28** 2p

The Florida Project ★★★½ *Drama* Set in the shadow of the most magical place on Earth, 6-year-old Moonee and her two best friends forge their own adventures, while Moonee's struggling mom and a kindhearted motel manager protect the kids from the harsh reality that surrounds them. *Willem Dafoe, Brooklynn Prince, Bria Vinaite, Valeria Cotto.* (R, 1:55) '17 **SHO2-E 320 June 14** 6:05p; **29** 7:05a, **SHOS-E 323 June 22** 4:30a; **27** 8:30a

Flower Girl ★ *Romance* A doctor and a mysterious man catch the attention of a florist who wants to find Mr. Right. *Marla Sokoloff, Kieren Hutchison, Marion Ross, Christina Pickles.* (TVPG, 2:00) '09 **UP 188 June 11** 9p

The Fly ★★★½ *Horror* A scientist's genes are mixed with those of a common housefly during a botched teleportation experiment. *Al Hedison, Patricia Owens, Vincent Price, Herbert Marshall.* (1:35) '58 **FXM 384 June 19** 8:15a; **20** 6a; **28** 6a

The Flying Deuces ★★★ *Comedy* Stan and Ollie join the Foreign Legion and wind up scheduled for a firing squad. *Stan Laurel, Oliver Hardy, Jean Parker, James Finlayson.* (1:30) '39 BW **FMC 387 June 7** 9:30a, 8:30p

Flying Wild ★★ *Comedy* Muggs, Danny, Skinny, Peewee and Louie hog-tie saboteurs at an aircraft plant. *Joan Barclay, Dave O'Brien, Herbert Rawlinson, George Pembroke.* (1:15) '41 BW **FMC 387 June 3** 12:30p; **4** 12:30p

Focus ★★½ *Comedy-Drama* A veteran con man is thrown off his game when his former lover and protege unexpectedly appears and interferes with his latest – and very dangerous – scheme. *Will Smith, Margot Robbie, Adrian Martinez, Gerald McRaney.* (2:00) '15 **AMC 131 June 13** 9a

Follow Me to Daisy Hills *Romance* Sparks fly between a young woman and her ex-boyfriend when they work together to save her family's general store. *Cindy Busby, Marshall Williams, Jade Michael, Paul Essiembre.* (TVG, 2:00) '20 **HALLMV 187 June 3** 9p

Follow That Dream ★★ *Musical* An Army veteran, his father and four orphans live on a strip of Florida beach by a highway. *Elvis Presley, Arthur O'Connell, Anne Helm, Joanna Moore.* (NR, 1:50) '62 **MGMHD 385 June 4** 1:15p; **13** 6:35p; **26** 10:40a

Fool's Gold ★½ *Action* A treasure hunter drags his estranged wife and her boss on a quest to find 40 chests of lost Spanish gold. *Matthew McConaughey, Kate Hudson, Donald Sutherland, Alexis Dziena.* (2:30) '08 **AMC 131 June 13** 11a; **25** 1p, **IFC 133 June 18** 4p, 9p

Fools Rush In ★★ *Comedy-Drama* A New York WASP and a feisty Latina wed when a one-night fling leaves her pregnant. *Matthew Perry, Salma Hayek, Jon Tenney, Carlos Gomez.* (PG-13, 1:48) '97 **HBO-E 310 June 7** 6:45a, **HBOS 314 June 28** 5a

The Foot Fist Way ★★★ *Comedy* After discovering his wife's infidelity, a bombastic but hopelessly inept martial artist sets out on a quest to meet his idol. *Danny R. McBride, Mary Jane Bostic, Ben Best, Spencer Moreno.* (1:25) '06 **EPIX2 381 June 27** 8a, **EPXDR 292 June 1** 4:30p; **10** 7:25a; **14** 9:45a

PREMIERE **Footloose** ★★½ *Drama* A hip Chicago teen moves to a Midwestern town where, thanks to a pastor, dancing is outlawed. *Kevin Bacon, Lori Singer, John Lithgow, Dianne Wiest.* (2:30) '84, **PARMT 241 June 20** 10:30p, **POP 117 June 10** 10p; **11** 3:30p

Footloose ★★½ *Comedy-Drama* A rebellious teen incurs the wrath of a much-loved clergyman by challenging the town's ban on loud music and dancing. *Kenny Wormald, Julianne Hough, Dennis Quaid, Andie MacDowell.* (2:30) '11 **CMT 166 June 12** 2:30p, 10:30p; **25** 7:30p

For a Few Dollars More ★★★½ *Western* A man with no name and a man with a mission hunt a Mexican bandit for different reasons. *Clint Eastwood, Lee Van Cleef, Gian Maria Volonte, Josef Egger.* (R, 2:12) '65 **SUND-E 358 June 11** 11:45a

For a Good Time, Call ... ★★½ *Comedy* Reluctantly forced together as roommates, two women find that their financial and domestic situation greatly improves when they team up to start a phone-sex line. *Ari Graynor, Lauren Anne Miller, Justin Long, Mark Webber.* (R, 1:26) '12 **HBO2 312 June 12** 10:45p

For Love of the Game ★★ *Drama* An aging pitcher learns that he will soon lose his girlfriend and his spot with the Detroit Tigers. *Kevin Costner, Kelly Preston, John C. Reilly, Jena Malone.* (PG-13, 2:17) '99 **ECLASS 346 June 5** 10:11a, 10p; **14** 7:40p; **15** 1:02p; **25** 10:29a, **ENCR-E 340 June 3** 3:51p; **18** 9p; **19** 7:39a; **28** 8:55a, 6:39p; **29** 5:53a

For Love or Money ★★ *Romance-Comedy* A Manhattan hotel concierge woos the mistress of an investor he needs for a big business deal. *Michael J. Fox, Gabrielle Anwar, Anthony Higgins, Michael Tucker.* (PG, 1:34) '93 **ECLASS 346 June 9** 5:03p; **28** 4:12p, **ENCR-E 340 June 17** 7:25a, **STRZCO 354 June 23** 10:53a; **30** 4:31a

For Love or Murder *Suspense* A wedding planner has growing concerns about her estranged brother's fiancee who previously dated a millionaire who died from strange circumstances and may have been involved in the death of a bridesmaid. *Kristen Vaganos, Benedict Mazurek, Maddison Bullock, Heather Harris.* (2:00) '21 **LMN 109 June 10** 6p

For Me and My Gal ★★★ *Musical* Vaudeville song-and-dance partners separated by World War I reunite in love on Broadway. *Judy Garland, Gene Kelly, George Murphy, Marta Eggerth.* (NR, 1:44) '42 BW **TCM 132 June 10** 2p

For Your Consideration ★★★ *Comedy* Oscar fever grips the cast and crew of a grade-Z indie film after the performance of a virtually unknown veteran actress generates award buzz. *Christopher Guest, Eugene Levy, Catherine O'Hara, Harry Shearer.* (PG-13, 1:26) '06 **MMAX 309 June 6** 8:24a

FORBIDDEN PLANET ★★★★ *Science Fiction* An astronaut and crew land on Altair-4 in 2200 and find a mad doctor, his daughter and Robby the robot. *Walter Pidgeon, Anne Francis, Leslie Nielsen, Warren Stevens.* (G, 1:38) '56 **TCM 132 June 13** 11a; **25** 4:15p

Force 10 From Navarone ★★½ *War* A British major and a U.S. colonel lead commandos sent to blow up a Yugoslav bridge the Nazis need. *Robert Shaw, Harrison Ford, Barbara Bach, Edward Fox.* (PG, 1:58) '78 **HDMOV 130 June 6** 9:10p; **14** 6p; **15** 8a; **29** 6:40p, 11:20p

Forces of Nature ★★½ *Romance-Comedy* A bridegroom hurries by plane to his wedding, but he and his seatmate must find other modes of travel. *Sandra Bullock, Ben Affleck, Maura Tierney, Steve Zahn.* (1:50) '99 **EPIX2 381 June 4** 4p; **15** 4:25p, **EPIXHIT 382 June 25** 5:30a; **26** 6:10p, **EPXDR 292 June 3** 2:45p; **12** 11:25p; **13** 3:05p; **21** 2:25p

Ford v Ferrari ★★★½ *Historical Drama* Automotive designer Carroll Shelby and race car driver Ken Miles build a revolutionary vehicle for the Ford Motor Co. to compete against the race cars of Enzo Ferrari at the 24 Hours of Le Mans in France in 1966. *Matt Damon, Christian Bale, Jon Bernthal, Caitriona Balfe.* (3:30) '19 **FX 136 June 22** 4:30p; **23** 12:30p

Forever My Girl ★★ *Romance* Liam Page is a country music superstar who left his bride Josie at the altar to pursue fame and fortune. Now, he must face the consequences of his actions when he returns to his hometown for the funeral of his best friend from high school. *Alex Roe, Jessica Rothe, Abby Ryder Fortson, Peter Cambor.* (1:50) '18 **EPIX 380 June 2** 8:50a; **6** 4:55a, **EPIX2 381 June 10** 8a, **EPIXHIT 382 June 4** 4:35a

PREMIERE **Forever Strong** ★★ *Drama* A troubled rugby player leads his team against his father's in the national championship. *Neal McDonough, Sean Faris, Gary Cole, Sean Astin.* (PG-13, 1:52) '08 **HDMOV 130 June 7** 9:40a; **13** 10:10p; **21** 7:05p; **24** 10:30a

Forgiven *Drama* The perpetrator of a hostage situation plans his escape while a woman tries to save his life. *Kevin Sorbo, Jenn Gotzon, Kelsey Sanders, Casey Fuller.* (NR, 1:19) '16 **TMC-E 327 June 9** 5:25p; **22** 12p; **23** 4:55a

PREMIERE **The Forgotten** ★★ *Suspense* Grieving over the death of her son, a woman sets out to disprove her psychiatrist's shocking revelation that he never existed. *Julianne Moore, Dominic West, Gary Sinise, Alfre Woodard.* (PG-13, 1:31) '04 **5MAX 308 June 23** 9p, **MAX 307 June 3** 9:50p; **8** 8p; **11** 4:43p; **14** 11:23p; **16** 6:27p; **19** 9:30a; **25** 4:55a

Forgotten Treasure *Documentary* The film preservation efforts of the Museum of Modern Art in New York. *Narrated by John Nesbitt.* (NR, :10) '43 BW **TCM 132 June 25** 8:10a

Fortress ★★½ *Action* Outlaw parents of the future are sent to a high-tech prison as punishment for a second pregnancy. *Christopher Lambert, Kurtwood Smith, Loryn Locklin, Lincoln Kilpatrick.* (1:48) '92 **SONY 386 June 5** 11:49a; **18** 7:30p, 11:03p; **27** 12:26p

Fortress 2: Re-Entry ★½ *Science Fiction* While his wife and child escape, a man is captured and sent to a new prison in outer space. *Christopher Lambert, Pam Grier, Patrick Malahide, Liz May Brice.* (1:46) '99 **SONY 386 June 5** 1:37p; **18** 9:17p; **27** 2:13p

The Fortune Cookie ★★★ *Comedy-Drama* A TV cameraman hurt while covering a football game is told by his brother-in-law how to get a big insurance settlement. *Jack Lemmon, Walter Matthau, Ron Rich, Cliff Osmond.* (2:10) '66 BW **EPXDR 292 June 22** 4:05p; **26** 4:05a; **29** 6:35a

48 HRS. ★★★ *Action* A rumpled detective gets a slick convict released into his custody for two days to help him find a murderer in San Francisco. *Nick Nolte, Eddie Murphy, Annette O'Toole, Frank McRae.* (R, 1:37) '82 **SHO-E 318 June 1** 11:15a, 11:30p, **SHO2-E 320 June 4** 10:45a; **8** 2:35p; **12** 10:25a, **SHOBET-E 321 June 2** 4p; **10** 11:45p; **13** 8p, **SHOX-E 322 June 11** 10p, **TMC-E 327 June 16** 11:15a; **19** 10:35a; **25** 11a

Forty Guns ★★½ *Western* An Arizona rancher rules with her cowboy army until a U.S. marshal and his brothers come to town. *Barbara Stanwyck, Barry Sullivan, Dean Jagger, John Ericson.* (1:22) '57 BW **RPLEX 379 June 23** 11a

47 Ronin ★★ *Adventure* Forty-seven leaderless samurai must turn to a mixed-blood outcast for help in defeating the treacherous overlord who killed their master and banished them. *Keanu Reeves, Hiroyuki Sanada, Tadanobu Asano, Rinko Kikuchi.* (PG-13, 1:59) '13 **MMAX 309 June 3** 10:42a; **6** 10:37p; **15** 10:27a; **19** 9p; **28** 5:21p

Four Brothers ★★ *Crime Drama* Diverse siblings reunite for revenge after learning about the murder of their adoptive mother. *Mark Wahlberg, Tyrese Gibson, André Benjamin, Garrett Hedlund.* (2:30) '05 **VH1 162 June 11** 10:30p; **12** 7:30p

Four for Texas ★★½ *Western* Con men and their girlfriends fight, then unite, over a floating casino in 1870 Galveston. *Frank Sinatra, Dean Martin, Anita Ekberg, Ursula Andress.* (NR, 2:04) '63 **TCM 132 June 18** 3:45p

4.3.2.1. ★★★ *Crime Drama* Four beautiful friends inadvertently get roped into a crime caper. *Emma Roberts, Noel Clarke, Tamsin Egerton, Ophelia Lovibond.* (NR, 1:57) '10 **EBLACK 345 June 2** 4:56p; **20** 8:35a, 4:56p; **29** 3:03p, **ESUSP 344 June 7** 9:46a; **15** 9:26a, **IPLEX 378 June 24** 8:02a, 5:06p

Four Weddings and a Funeral ★★★½ *Romance-Comedy* An English charmer and a lusty American make love over a course of surprising events. *Hugh Grant, Andie MacDowell, Kristin Scott Thomas, Simon Callow.* (R, 1:56) '94 **5MAX 308 June 12** 5:18p; **20** 7:02p; **24** 9p; **29** 3:54p

Foxcatcher ★★★½ *Docudrama* Wealthy heir John du Pont hires Olympic gold-medalists Mark and Dave Schultz to help train a world-class wrestling team, but du Pont's increasing alienation and paranoia propel them all toward tragedy. *Steve Carell, Channing Tatum, Mark Ruffalo, Vanessa Redgrave.* (R, 2:14) '14 **STRZED 352 June 27** 6:53a

Foxfire Light ★★½ *Drama* A woman faces opposition from her parents when she falls in love while vacationing in the Ozarks. *Leslie Nielsen, Tippi Hedren, Lara Parker, Barry Van Dyke.* (PG, 1:42) '82 **MGMHD 385 June 24** 7:35a

Foxtrot ★★★½ *Drama* A knock on the door leads to unfathomable grief as a man and his wife learn that their son died in the line of duty as a soldier. *Lior Ashkenazi, Sarah Adler, Gefen Barkai, Dekel Adin.* (R, 1:52) '17 **STRZCI 353 June 30** 2:11p

Frailty ★★★ *Suspense* A boy tries to protect his brother after their seemingly normal father goes on a killing spree. *Bill Paxton, Matthew McConaughey, Powers Boothe, Matt O'Leary.* (R, 1:39) '02 **MMAX 309 June 12** 7:20p; **25** 4:26a

Framed by My Fiancé *Suspense* Following a deadly car crash in which her fiancé was driving, a woman wakes up to learn that she is being charged with manslaughter as the driver of the vehicle. *Katrina Bowden, Jason-Shane Scott, Valynn Turkovich, Gerald Webb.* (TVPG, 2:00) '17 **LMN 109 June 3** 6p; **12** 10a

Framed by My Husband *Suspense* A woman's wealthy husband becomes the target of an extortionist. She agrees to help him pay off the extortionist, but when the extortionist is found dead, she becomes the prime suspect. *Christine Chatelain, Dan Payne, Rebecca Roberts, Victoria Dunsmore.* (2:00) '21 **LMN 109 June 9** 6p

Frank Miller's Sin City: A Dame to Kill For ★★ *Action* In the central story, Dwight McCarthy struggles with his inner demons and tries to maintain control until his former lover, Ava Lord, returns wanting his help to escape her abusive husband. *Mickey Rourke, Jessica Alba, Josh Brolin, Joseph Gordon-Levitt.* (R, 1:41) '14 **EBLACK 345 June 1** 11:57a, 6:36p; **28** 10:08a, 8:15p, **STARZ-E 350 June 15** 5a, **STRZED 352 June 10** 9:45a, 5:26p

Frankie & Johnny ★★★ *Romance-Comedy* An ex-convict short-order cook chases a Manhattan waitress who plays hard to get. *Al Pacino, Michelle Pfeiffer, Héctor Elizondo, Nathan Lane.* (2:00) '91 **IPLEX 378 June 8** 7p; **21** 10:40a, 9p

Frankie and Johnny ★★½ *Musical* A singing riverboat gambler risks losing his money and his girlfriend on the Mississippi. *Elvis Presley, Donna Douglas, Harry Morgan, Sue Ane Langdon.* (NR, 1:27) '66 **MGMHD 385 June 4** 3:40p; **13** 8:55p; **26** 1:05p

Freaky ★★★ *Horror* When a serial killer's mystical dagger causes him to magically switch bodies with a 17-year-old girl, the frightened teen learns she has just 24 hours to get her identity back before she looks like a middle-aged maniac forever. *Vince Vaughn, Kathryn Newton, Katie Finneran, Celeste O'Connor.* (R, 1:41) '20 **MMAX 309 June 10** 10:26p; **16** 11:41a

Free Guy ★★★ *Action* When a bank teller discovers he's a background player in a video game, he decides to become the hero of his own story – one that he can rewrite himself. In a world with no limits, he's determined to save the day his way before it's too late. *Ryan Reynolds, Jodie Comer, Joe Keery, Lil Rel Howery.* (PG-13, 1:55) '21 **HBO-E 310 June 1** 2:50p; **7** 1:55p; **10** 11:45a; **12** 1:10p; **20** 11:20a, **HBO2 312 June 18** 8:30a; **23** 5:55a, **HBOS 314 June 5** 5:25p; **8** 10:50p; **16** 6:10p

Free State of Jones ★★½ *Historical Drama* In Jones County, Miss., Newt Knight joins forces with other farmers and a group of runaway slaves to lead a violent rebellion against the Confederacy. *Matthew McConaughey, Gugu Mbatha-Raw, Mahershala Ali, Keri Russell.* (2:50) '16 **FXM 384 June 13** 10:55p

Free Willy 2: The Adventure Home ★★½ *Children's* Whale pal Jesse copes with the existence of a cocky half-brother and a nearby oil spill. *Jason James Richter, August Schellenberg, Michael Madsen, Jayne Atkinson.* (PG, 1:36) '95 **HBOF 315 June 2** 8:55p; **4** 12:38p; **6** 11:10a; **8** 12:20p; **10** 10:31a; **18** 5:22p; **22** 4:22a; **24** 10:48a; **27** 7p

Free Willy 3: The Rescue ★★½ *Children's* A whale's human pal and scientists on a floating marine lab confront poachers, educating one's young son in the process. *Jason James Richter, August Schellenberg, Annie Corley, Vincent Berry.* (PG, 1:26) '97 **HBOF 315 June 2** 4:34a; **4** 2:16p; **7** 7:49a; **10** 12:09p; **14** 7p; **18** 1:04p; **21** 11:12a; **24** 2p; **27** 3:42p

THE FRENCH CONNECTION ★★★★ *Crime Drama* New York Detective Popeye Doyle and his partner chase a French heroin smuggler. *Gene Hackman, Fernando Rey, Roy Scheider, Tony*

Lo Bianco. (1:45) '71 **FXM 384 June 2** 1:15p; **21** 11:30a

French Connection II ★★★½ *Action* New York Detective Popeye Doyle goes to Marseille to catch a heroin smuggler who got away. *Gene Hackman, Fernando Rey, Bernard Fresson, Jean-Pierre Castaldi.* (R, 1:59) '75 **EACTN 343 June 3** 11:56a, 9p; **13** 7:19a; **19** 11:12a, **ECLASS 346 June 8** 4:12p; **21** 5:09p; **22** 6:47a; **30** 12:16p, **ENCR-E 340 June 16** 10:53p

The French Dispatch ★★★ *Comedy-Drama* A love letter to journalists set in an outpost of an American newspaper in a fictional 20th-century French city that brings to life a collection of stories published in The French Dispatch. *Benicio Del Toro, Adrien Brody, Tilda Swinton, Léa Seydoux.* (R, 1:47) '21 **HBO2 312 June 4** 10:50p; **30** 10p, **HBOS 314 June 17** 7:10p; **28** 10:50p

French Exit ★★½ *Comedy-Drama* A widowed New York socialite and her aimless son move to Paris after she spends the last of her husband's inheritance. *Michelle Pfeiffer, Lucas Hedges, Voice of Tracy Letts, Valerie Mahaffey.* (R, 1:50) '20 **ENCR-E 340 June 10** 10:25a; **16** 3:19p; **22** 4a, 1:17p, 10:41p; **28** 11:16a, **STRZCO 354 June 14** 4:04a; **20** 6:05p; **30** 1:07p, **STRZED 352 June 1** 2:03p; **7** 1:33p; **24** 9:14a

The Freshman ★★★ *Comedy* A first-year New York film student meets a Godfather look-alike and becomes his errand boy. *Marlon Brando, Matthew Broderick, Bruno Kirby, Penelope Ann Miller.* (PG, 1:42) '90 **HBO-E 310 June 18** 4:30a, **HBOS 314 June 29** 6:35a

Friday ★★★ *Comedy* A South Central Los Angeles resident hangs out on his front porch with a pal who owes money to a drug dealer. *Ice Cube, Chris Tucker, Nia Long, Tiny Lister Jr.* (2:00) '95 **A&E 118 June 5** 2p; **6** 8p; **19** 12p

Friday After Next ★½ *Comedy* Working as security guards, Craig and Day-Day run into the thief who stole their Christmas presents. *Ice Cube, Mike Epps, John Witherspoon, Anna Maria Horsford.* (2:00) '02 **A&E 118 June 5** 6p; **6** 6p

Friday Night Lights ★★★ *Drama* A high-school football coach in Odessa, Texas, tries to lead his players to the state championship. *Billy Bob Thornton, Derek Luke, Jay Hernandez, Lucas Black.* (PG-13, 1:57) '04 **STARZ-E 350 June 2** 6:59p; **3** 2:27p; **15** 8:53a; **29** 3:54p, **STRZED 352 June 17** 10:54p; **18** 7a; **20** 7:02a, 7p

Friends Who Kill *Suspense* A teenager uncovers her new best friend's dark past, leading her to fear that she's become close to a very dangerous person. *Natalie Brown, Sarah Fisher, Alexa Rose Steele, Lisa Berry.* (TV14, 2:00) '20 **LMN 109 June 11** 12p

PREMIERE **Friends With Benefits** ★★★ *Romance-Comedy* Friends naively believe that adding sex to their relationship will not lead to complications. *Justin Timberlake, Mila Kunis, Patricia Clarkson, Jenna Elfman.* (2:15) '11 **TBS 139 June 26** 5:45p, 11p, **TNT 138 June 25** 3:15p

Fright Night 2: New Blood *Horror* In Romania, Charley Brewster enlists the aid of Peter Vincent to put a stake in the plans of a sultry vampire who wants the blood of Charley's ex-girlfriend. *Will Payne, Jaime Murray, Sean Power, Sacha Parkinson.* (R, 1:39) '13 **IPLEX 378 June 15** 10:35p, **STRZCO 354 June 5** 5:43a

PREMIERE **The Frighteners** ★★½ *Fantasy* Friendly ghosts help a psychic detective probe the hauntings that killed residents of a coastal California town. *Michael J. Fox, Trini Alvarado, Peter Dobson, John Astin.* (1:52) '96 **RPLEX 379 June 1** 8p; **2** 12:59p; **7** 4:31p; **10** 4:10a, 11:09a, 9:48p; **18** 5:49a, 11:46p; **27** 6:08p; **28** 9:04a

Frisco Jenny ★★ *Drama* A Barbary Coast madam's illegitimate son, a district attorney, tries her for murder. *Ruth Chatterton, Donald Cook, James Murray, Louis Calhern.* (NR, 1:10) '33 BW **TCM 132 June 6** 9a

The Frogmen ★★★ *War* A Navy commander targets Japanese ships with his partner and underwater-demolition team. *Richard Widmark, Dana Andrews, Gary Merrill, Jeffrey Hunter.* (1:40) '51 BW **FXM 384 June 6** 11:40a; **7** 8:10a

From Beyond ★★★ *Horror* A psychiatrist and a scientist test a dead inventor's device for stimulating the pineal gland for access to other dimensions. *Jeffrey Combs, Barbara Crampton, Ted Sorel, Ken Foree.* (R, 1:25) '86 **MGMHD 385 June 9** 4:05a; **18** 2p; **24** 9p

From Friend to Fiancé *Romance* Things get complicated when a woman's best friend from high school asks her to help plan his wedding to a girl that she secretly despises. *Jocelyn Hudon, Ryan Paevey, Derek McGrath, Kelly Kruger.* (TVG, 2:00) '19 **HALL 185 June 12** 4p; **29** 6p

From Here to Eternity ★★★½ *Drama* While a Japanese attack on Pearl Harbor looms, an Army sergeant, a former boxer and an officer's wife become entangled with others at an Army base on Oahu. *Burt Lancaster, Montgomery Clift, Deborah Kerr, Frank Sinatra.* (NR, 1:58) '53 BW **TCM 132 June 12** 3:45p

From Prada to Nada ★★ *Comedy* After the sudden death of their father leaves them penniless, two spoiled sisters get a rude awakening when they must live with their aunt in East L.A. *Camilla Belle, Alexa Vega, Wilmer Valderrama, Adriana Barraza.* (1:48) '11 **IPLEX 378 June 9** 7:11p; **10** 5:12a; **13** 7:06a, 1:49p; **29** 10:25a, **MPLEX 377 June 1** 9:32p; **19** 7:42a; **21** 12:52p

Frozen ★★★½ *Children's* Animated. A fearless young princess sets out with a mountaineer to find her sister, whose icy powers have trapped their kingdom in eternal winter. *Voices of Kristen Bell, Idina Menzel, Jonathan Groff, Josh Gad.* (PG, 1:42) '13 **DISN-E 172 June 13** 7p

Fruitvale Station ★★★½ *Docudrama* Flashbacks reveal the last day in the life of Oscar Grant, a young man shot dead during an altercation with California police. *Michael B. Jordan, Octavia Spencer, Melonie Diaz, Ahna O'Reilly.* (R, 1:25) '13 **TMC-E 327 June 1** 3p; **2** 4:30a; **9** 4p; **12** 5p; **27** 6:35p

The Fugitive ★★★½ *Suspense* A U.S. marshal hunts a doctor on the run who was convicted of murdering his wife. *Harrison Ford, Tommy Lee Jones, Sela Ward, Julianne Moore.* (3:00) '93 **PARMT 241 June 2** 11p; **3** 8p; **16** 11p; **17** 8p; **26** 6p

Fun Size ★½ *Comedy* A teenager and her friends embark on a frantic search for her little brother after he disappears into a sea of trick-or-treaters on Halloween. *Victoria Justice, Thomas Mann, Jane Levy, Chelsea Handler.* (PG-13, 1:26) '12 **MMAX 309 June 13** 6a; **19** 8:36a; **27** 6:05a

Funny Farm ★★½ *Comedy* A sportswriter and his wife move to a cottage in the country, where he tries to write a novel. *Chevy Chase, Madolyn Smith, Kevin O'Morrison, Joseph Maher.* (PG, 1:43) '88 **ECLASS 346 June 7** 12:53p; **26** 11:26a; **30** 4:49a, **ENCR-E 340 June 15** 9:44a, **STRZCO 354 June 8** 11:40a; **10** 2:50p; **20** 2:07p

The Fury ★★½ *Suspense* A psychic girl helps a spy find his psychic son, kidnapped by a renegade scientist. *Kirk Douglas, John Cassavetes, Amy Irving, Carrie Snodgress.* (2:00) '78 **FXM 384 June 17** 1p; **18** 9a; **29** 1p

The Future Is Now *Documentary* A showcase of products that will be used in the near future. *Narrated by Dwight Weist.* (NR, :15) '55 BW **TCM 132 June 21** 11:30a

G

G-Men ★★★½ *Crime Drama* A lawyer joins the FBI and goes after henchmen of the gangster who put him through law school. *James Cagney, Margaret Lindsay, Ann Dvorak, Robert Armstrong.* (NR, 1:25) '35 BW **TCM 132 June 28** 1:45p

Galaxy Quest ★★★ *Comedy* Aliens, believing actors to be real heroes, enlist cast members of a sci-fi TV series to help save their people. *Tim Allen, Sigourney Weaver, Alan Rickman, Tony Shalhoub.* (1:45) '99 **EPIX 380 June 2** 11:10p; **24** 10:35p, **EPIX2 381 June 11** 10:05p; **30** 6:15p, **EPIXHIT 382 June 4** 8p; **5** 11:30a; **15** 10:05p; **16** 12:40p, **EPXDR 292 June 19** 8p; **20** 11:30a; **28** 6:15p

The Gallant Hours ★★★½ *Biography* Adm. William F. Bull Halsey Jr. outwits Japanese Adm. Yamamoto in the 1942 Pacific. *James Cagney, Dennis Weaver, Ward Costello, Richard Jaeckel.* (NR, 1:51) '60 BW **HDMOV 130 June 6** 10:05a; **15** 9:15p; **25** 8a

Gallipoli ★★★½ *Drama* Two Outback runners join Australian and New Zealand troops fighting in World War I. *Mark Lee, Mel Gibson, Bill Kerr, Ron Graham.* (1:55) '81 **RPLEX 379 June 12** 7:19a, 3:14p, 10:51p; **22** 8p; **28** 4:23p

The Gallows Act II *Horror* An acting student encounters a malevolent spirit after participating in a viral challenge. *Ema Horvath, Chris Milligan, Brittany Falardeau, Dennis Hurley.* (1:40) '19 **EPIX 380 June 20** 11a

The Gambler ★★½ *Western* An Old West poker player acquires a sidekick and sets out to help the son he never knew. *Kenny Rogers, Bruce Boxleitner, Christine Belford, Harold Gould.* (1:51) '80 **SONY 386 June 1** 6:09p

Game Night ★★★ *Comedy* A couple's weekly game night gets kicked up a notch when their friends agree to participate in a murder mystery party. They soon find themselves in over their heads as each twist leads to another unexpected turn over the course of one chaotic night. *Jason Bateman, Rachel McAdams, Kyle Chandler, Sharon Horgan.* (2:15) '18 **TBS 139 June 26** 1p

Game of Death ★★ *Action* Framed for murder, an agent must dodge assassins while trying to clear his name. *Wesley Snipes, Zoe Bell, Robert Davi, Gary Daniels.* (1:46) '10 **SONY 386 June 2** 6:07a; **17** 8:20a

PREMIERE **Game of Death** ★ *Adventure* In the 1920s, three Chinese gang members try to retrieve a military document concerning a Japanese invasion. *Bruce Le, Cheung Lak, Le Hai San, Bolo Yeung.* (PG, 1:35) '78, **ECLASS 346 June 8** 2:29p; **13** 4:13a, 1:25p, 8:17p, **ENCR-E 340 June 4** 9:37a, 10:50p; **23** 9p, **ESUSP 344 June 15** 5:54a; **27** 3:16p, 10:35p

The Game Plan ★★ *Children's* A star football player tries to juggle his carefree lifestyle, his team's bid for the championship and the needs of his newly discovered young daughter. *Dwayne 'The Rock' Johnson, Madison Pettis, Kyra Sedgwick, Roselyn Sánchez.* (2:40) '07 **FREFM 180 June 18** 7a

Gangs of New York ★★★½ *Historical Drama* During the era of Tammany Hall's sway, a young man vows vengeance on the vicious gangster who killed his father. *Leonardo DiCaprio, Daniel Day-Lewis, Cameron Diaz, Liam Neeson.* (R, 2:48) '02 **ECLASS 346 June 11** 10:27a; **21** 8:36a, 7:11p, **ENCR-E 340 June 6** 9p; **26** 4:11a, 3:50p, **ESUSP 344 June 17** 9:37a, 9p; **29** 12:33p, 10:35p

Gangster Squad ★★ *Crime Drama* In 1949 Los Angeles, a secret crew of cops forms to drive powerful mobster Mickey Cohen out of business. *Josh Brolin, Ryan Gosling, Nick Nolte, Robert Patrick.* (R, 1:50) '13 **HBO2 312 June 19** 9p

Ganja & Hess ★★½ *Horror* Germs from the stab of an ancient dagger turn two lovers into immortal vampires. *Duane Jones, Marlene Clark, Bill Gunn, Sam Waymon.* (R, 1:50) '73 **SHOBET-E 321 June 24** 11:45p

Garden of the Moon ★★½ *Musical* A press agent falls for a bandleader hired by the manager of a swanky hotel nightclub. *Pat O'Brien, John Payne, Margaret Lindsay, Johnnie Davis.* (NR, 1:34) '38 BW **TCM 132 June 9** 2:45p

Gate II ★★ *Horror* Four teenagers are thrust into a battle against the forces of darkness after they conjure up a wish-granting demon. *Louis Tripp, Simon Reynolds, Pamela Segall, James Villemaire.* (2:00) '92 **COMET 289 June 1** 9a; **8** 11a; **14** 11a; **20** 1p; **30** 9a

Gay Purr-ee ★★★ *Children's* Animated. A starry-eyed cat grows weary of life on a French farm and heads for the excitement of 1890s Paris, followed by her tomcat suitor, Jaune-Tom, and his furry cohort, Robespierre. *Voices of Judy Garland, Robert Goulet, Red Buttons, Paul Frees.* (G, 1:26) '62 **TCM 132 June 24** 4p

Gemini Man ★★ *Action* Henry Brogan is an elite assassin who becomes the target of a mysterious operative who can seemingly predict his every move. To his horror, he soon learns that the man who's trying to kill him is a younger, faster, cloned version of himself. *Will Smith, Mary Elizabeth Winstead, Clive Owen, Benedict Wong.* (2:30) '19 **TNT 138 June 18** 8:30p

General Commander *Action* A CIA operative exacts revenge against the mob boss who killed a member of his team. *Steven Seagal, Sonia Couling, Mica Javier, Evgeniya Akhremenko.* (1:30) '19 **EPIX2 381 June 22** 5:15a

Genius ★★½ *Biography* Renowned editor Maxwell Perkins develops a friendship with author Thomas Wolfe while working on the writer's manuscripts. *Colin Firth, Jude Law, Nicole Kidman, Laura Linney.* (PG-13, 1:44) '16 **HBO2 312 June 8** 12:15p; **13** 2:15p; **20** 4:05p; **26** 8:50p

Gentlemen Prefer Blondes ★★★½ *Musical Comedy* Two showgirls on the lookout for rich eligible bachelors run into numerous complications during a trip to Paris. *Jane Russell, Marilyn Monroe, Charles Coburn, Elliott Reid.* (1:35) '53 **FXM 384 June 4** 8:35a; **27** 8a, **TCM 132 June 5** 2p

Georgetown *Crime Drama* An eccentric and smooth-talking social climber who seems to have everyone in Washington, D.C., wrapped around his finger is investigated after his wealthy, well-connected and much older wife turns up dead in their home. *Christoph Waltz, Vanessa Redgrave, Annette Bening, Corey Hawkins.* (1:40) '19 **EPIX 380 June 21** 1:15p

Get Over It ★★ *Romance-Comedy* After splitting up with his girlfriend, a teenager becomes interested in his best friend's younger sister. *Kirsten Dunst, Ben Foster, Melissa Sagemiller, Sisqó.* (1:30) '01 **FLIX 333 June 1** 12:45p; **5** 1p; **17** 12:30p; **20** 9:30p; **25** 8:30a; **30** 8:30a, **TMC-E 327 June 7** 11a; **10** 10:05p; **13** 9:30p; **29** 3p

Get Rich or Die Tryin' ★★ *Crime Drama* A drug dealer wants to leave his violent life behind and pursue his dream of becoming a rap artist. *Curtis '50 Cent' Jackson, Adewale Akinnuoye-Agbaje, Walter Alza, Serena Reeder.* (3:00) '05 **BET 124 June 18** 8p

Getting Played *Romance-Comedy* Three friends play a game of seduction on a stranger, but the tables are turned when he finds out about the joke. *Carmen Electra, Stacey Dash, Vivica A. Fox, Bill Bellamy.* (PG-13, 1:24) '05 **HBO2 312 June 2** 9:55a; **10** 5:05p; **17** 9a

Ghost ★★★½ *Fantasy* A slain Manhattan yuppie reaches out to his lover, with a medium as his middlewoman. *Patrick Swayze, Demi Moore, Whoopi Goldberg, Tony Goldwyn.* (PG-13, 2:07) '90 **SHO-E 318 June 6** 9:15a; **9** 3p; **15** 9a, **SHOS-E 323 June 5** 5:50p; **11** 9:35a; **14** 2:15p, **TMC-E 327 June 20** 8p; **24** 5:50p

The Ghost and Mrs. Muir ★★★½ *Fantasy* A London widow falls in love with a sea captain's ghost haunting her cottage by the sea. *Gene Tierney, Rex Harrison, George Sanders, Edna Best.* (NR, 1:44) '47 BW **TCM 132 June 12** 1:45p

The Ghost and the Darkness ★★★ *Historical Drama* An Irish engineer and a U.S. hunter stalk two lions decimating a construction crew in East Africa. *Michael Douglas, Val Kilmer, Tom Wilkinson, John Kani.* (R, 1:49) '96 **EACTN 343 June 6** 8p; **22** 9:55p, **ECLASS 346 June 2** 5:04a, 4:37p; **18** 11:20p, **ENCR-E 340 June 27** 4:49p

Ghost Rider ★★ *Action* A motorcycle stuntman who sold his soul to save a loved one becomes a fiery agent for justice at night in the presence of evil. *Nicolas Cage, Eva Mendes, Wes Bentley, Sam Elliott.* (PG-13, 1:50) '07 **EACTN 343 June 11** 11:29a, 6:07p; **30** 10:22a, 8p, **ENCR-E 340 June 3** 9p; **4** 11:22a; **25** 2:13p, **ESUSP 344 June 14** 5:57a, 3:19p, 10:32p; **19** 9p; **20** 7:29a, 2:52p

Ghost Rider: Spirit of Vengeance ★½ *Action* Johnny Blaze gets a chance to rid himself of the Ghost Rider curse forever when members of a secret church hire him to save a boy from Satan. *Nicolas Cage, Idris Elba, Ciarán Hinds, Violante Placido.* (PG-13, 1:36) '11 **EACTN 343 June 11** 1:22p, 8p; **22** 6:22p; **30** 12:15p, 9:53p, **ENCR-E 340 June 3** 10:54p; **4** 1:16p; **25** 4:07p, **ESUSP 344 June 7** 4:16a, 9p; **19** 7:45a, 10:54p

A Ghost Story ★★★½ *Drama* A passionate young couple, unexpectedly separated by a shocking loss, discover an eternal connection and a love that is infinite. *Casey Affleck, Rooney Mara, Kenneisha Thompson, Grover Coulson.* (R, 1:30) '17 **TMC-E 327 June 10** 11:30a; **20** 10:10p; **29** 4:30p; **30** 5:30a

Ghost Town ★★★ *Comedy* A man who sees spirits finally agrees to a persistent request by one of them to sabotage the impending marriage of his widow. *Ricky Gervais, Téa Leoni, Greg Kinnear, Billy Campbell.* (PG-13, 1:43) '08 **MMAX 309 June 8** 4:27a; **20** 10:15a; **24** 10:30a

Ghost Town ★★ *Horror* A deputy sheriff rescues a woman motorist from a ghost-town phantom and his undead gang. *Franc Luz, Catherine Hickland, Jimmie F. Skaggs, Penelope Windust.* (2:00) '88 **COMET 289 June 1** 11a; **12** 3p; **17** 1p; **20** 11a; **28** 1p

Ghostbusters ★★½ *Comedy* Armed with proton packs and plenty of attitude, four women prepare for an epic battle as mischievous ghosts start to wreak havoc in New York. *Melissa McCarthy, Kristen Wiig, Leslie Jones, Kate McKinnon.* (3:00) '16 **FX 136 June 6** 7p; **7** 4:30p

PREMIERE **Ghostbusters** ★★★½ *Comedy* Armed with proton packs, four paranormal investigators battle mischievous ghouls in New York. *Bill Murray, Dan Aykroyd, Harold Ramis, Sigourney Weaver.* (2:30) '84, **PARMT 241 June 4** 5:30p, 10:30p; **13** 8p, **POP 117 June 24** 8p; **25** 3p

PREMIERE **Ghostbusters II** ★★½ *Comedy* Now the parapsychologists are trying to rid New York of stress-related pink slime. *Bill Murray, Dan Aykroyd, Sigourney Weaver, Harold Ramis.* (2:30) '89, **PARMT 241 June 4** 3p; **13** 10:30p, **POP 117 June 24** 10:30p; **25** 5:30p

PREMIERE **Ghostbusters: Afterlife** ★★½ *Comedy* When a single mother and her two children move to a new town, they soon discover they have a connection to the original Ghostbusters and the secret legacy their grandfather left behind. *Carrie Coon, Finn Wolfhard, Mckenna Grace, Paul Rudd.* (PG-13, 2:04) '21 **STARZ-E 350 June 4** 6:18a, 4:48p; **5** 10:40a; **11** 3p; **22** 12:42p, 9p; **30** 7:32a, 6:53p, **STRZCO 354 June 3** 6:54p; **16** 5:54p; **24** 8p; **25** 9:35a, 4:29p; **27** 11:34p

Ghosts on the Loose ★★ *Comedy* The East Side Kids uncover a nest of Nazi spies when they set out to renovate a supposedly haunted house. *Leo Gorcey, Huntz Hall, Bobby Jordan, Bela Lugosi.* (1:15) '43 BW **FMC 387 June 2** 1:45p

Ghoulies ★★ *Horror* Black magic brings slimy creatures to a Hollywood mansion for a couple's party. *Peter Liapis, Lisa Pelikan, Michael Des Barres, Jack Nance.* (PG-13, 1:24) '85 **MGMHD 385 June 8** 3:15p; **17** 4:10a; **18** 10:05a

Ghoulies II ★½ *Horror* Little demons boost business at Uncle Ned and Larry's carnival show, Satan's Den. *Damon Martin, Royal Dano, Phil Fondacaro, J. Downing.* (PG-13, 1:35) '88 **MGMHD 385 June 8** 5:10p; **18** 12p

G.I. Jane ★★★ *Drama* A female Navy SEALs recruit completes rigorous training under a tough officer's command. *Demi Moore, Viggo Mortensen, Anne Bancroft, Jason Beghe.* (3:00) '97 **AMC 131 June 6** 2:30p; **7** 11:15a, **BBCA 135 June 29** 5p, 11:30p

G.I. Joe: Retaliation ★★ *Action* The G.I. Joe team faces threats both from COBRA and from within the U.S. government. *Dwayne Johnson, Bruce Willis, Channing Tatum, Adrianne Palicki.* (1:55) '13 **EPIX 380 June 4** 6:05p; **28** 4p, **EPIXHIT 382 June 11** 10:05p; **12** 12:35p; **26** 2:20p

GIANT ★★★★ *Drama* A cattleman and his spoiled wife watch an upstart oilman try to take over Texas. *Elizabeth Taylor, Rock Hudson, James Dean, Carroll Baker.* (G, 3:21) '56 **TCM 132 June 21** 10p

The Gift ★★½ *Suspense* Telling fortunes to support herself and her daughter, a psychic widow assists the police in a missing persons case. *Cate Blanchett, Giovanni Ribisi, Keanu Reeves, Katie Holmes.* (1:55) '00 **EPIX 380 June 23** 9:25a, **EPIX2 381 June 1** 12:50p, **EPIXHIT 382 June 19** 7:25a, **EPXDR 292 June 18** 6:40a; **21** 4:15p; **30** 4:10p

A Gift of Murder *Suspense* Forced to transfer to a new school, Dylan quickly rubs reigning mean girl Tiffany the wrong way. Dylan's family offers to throw her a sweet 16 party to help her adjust, but Tiffany will stop at nothing to destroy Dylan's plans – including murder. *Bailey Bass, Heather McComb, Kate Orsini, Courtney Lauren Cummings.* (2:00) '22 **LMN 109 June 12** 8p

A Gift to Remember *Romance* A hopeless romantic, Darcy, insists on being swept off her feet. One day, while bicycling to work, Darcy crashes into a sharply dressed man walking his dog. He falls into a coma; she takes the dog home, waiting to reunite him with his owner. *Ali Liebert, Peter Porte, Tina Lifford, Kristin York.* (TVG, 2:00) '17 **HALLMV 187 June 25** 12p

Gimme Shelter ★★ *Drama* A pregnant teen learns to break the bonds of her past and embrace her future after taking refuge at a shelter for homeless youths. *Vanessa Hudgens, Rosario Dawson, Brendan Fraser, James Earl Jones.* (1:45) '14 **EPIX 380 June 7** 4:20a

Ginger & Rosa ★★★ *Drama* In 1962 London, the lifelong friendship between two teenagers dissolves after one seduces the other's father. *Elle Fanning, Alice Englert, Alessandro Nivola, Christina Hendricks.* (1:35) '12 **FLIX 333 June 8** 8:45a

A Gingerbread Romance *Romance* An architect begins to find herself longing for a place to call her own as she works alongside a baker to win a gingerbead house contest. *Tia Mowry-Hardrict, Duane Henry, Jordana Lajoie, Giles Panton.* (TVPG, 2:00) '18 **HALLMV 187 June 30** 4p

Girl Crazy ★★ *Musical Comedy* Two city boys become mixed up in a small Arizona town's affairs when one is named sheriff. *Bert Wheeler, Robert Woolsey, Eddie Quillan, Dorothy Lee.* (NR, 1:15) '32 BW **TCM 132 June 20** 1:45p

Girl Crazy ★★½ *Musical Comedy* A publisher's playboy son falls for the dean's granddaughter at an all-male mining school. *Mickey Rooney, Judy Garland, Gil Stratton, Robert Strickland.* (NR, 1:39) '43 BW **TCM 132 June 10** 12p

The Girl Downstairs ★★ *Romance* An unwelcome playboy courts the scullery maid who works for his girlfriend's father. *Franciska Gaal, Franchot Tone, Walter Connolly, Reginald Gardiner.* (NR, 1:13) '38 BW **TCM 132 June 2** 11:30a

G

A Girl From Mogadishu *Drama* Ifrah Ahmed wages a campaign to end female genital mutilation after fleeing war-torn Somalia in 2006. *Aja Naomi King, Barkhad Abdi, Martha Canga Antonio, Luke Spencer Roberts.* (NR, 1:53) '19 **SHOBET-E 321 June 3** 10:30a; **14** 9:30p; **19** 1:45p; **27** 12:10p

Girl in Progress ★★ *Comedy-Drama* With her mom seemingly too busy to pay attention to her, a teen hatches a misguided plan to skip adolescence and jump right into adulthood. *Eva Mendes, Cierra Ramirez, Matthew Modine, Patricia Arquette.* (PG-13, 1:32) '12 **ECLASS 346 June 17** 5a, **STRZCO 354 June 7** 5:05a; **20** 12:31p; **21** 4:52a

Girl in the Shed: The Kidnapping of Abby Hernandez *Docudrama* Fourteen-year-old Abby Hernandez vanishes while walking home from school in North Conway, N.H. Held captive in a soundproof container, Abby endures psychological, sexual and emotional abuse while keeping hope alive that authorities will find her. *Ben Savage, Lindsay Navarro, Erica Durance* (TV14, 2:00) '22 **LIFE 108 June 18** 4p

A Girl Like Grace *Drama* Raised by her single mother, a bullied 17-year-old seeks guidance from a new and savvy student at school. *Garcelle Beauvais, Raven-Symoné, Romeo Miller, Blair Redford.* (NR, 1:33) '15 **STRZCI 353 June 25** 11p

Girl Most Likely ★★ *Comedy* After losing her job and her boyfriend, a woman moves in with her estranged mother and finds an assortment of strange characters inhabiting the home. *Kristen Wiig, Annette Bening, Matt Dillon, Darren Criss.* (PG-13, 1:42) '12 **HBOS 314 June 13** 1:30p; **28** 6:50a

Girl 6 ★★ *Drama* An aspiring actress unexpectedly becomes addicted to her work as a phone-sex operator. Directed by Spike Lee. *Theresa Randle, Isaiah Washington, Spike Lee, Jenifer Lewis.* (R, 1:47) '96 **STRZCO 354 June 2** 3:57p

The Girl Who Had Everything ★★½ *Drama* The daughter of a prominent lawyer becomes infatuated with his client, a gangland leader. *Elizabeth Taylor, Fernando Lamas, William Powell, Gig Young.* (NR, 1:09) '53 BW **TCM 132 June 27** 6:45p

Girl With a Pearl Earring ★★★ *Biography* Dutch artist Johannes Vermeer paints a portrait of a teenage maid who works in his home in the 17th century. *Colin Firth, Scarlett Johansson, Tom Wilkinson, Judy Parfitt.* (PG-13, 1:39) '03 **MAX 307 June 5** 9:42a; **13** 2:34p; **23** 7:19a

Girlhood *Drama* Marieme joins an all-girl gang in the projects of Paris and is slowly turned out of her shell by her three sassy neighbors. As she falls further under their bravado and volatile energy, she begins making brave and foolish choices. *Karidja Touré, Assa Sylla, Lindsay Karamoh, Marietou Touré.* (NR, 1:52) '14 **SHOBET-E 321 June 6** 8:30p; **10** 5a; **18** 7:30a; **27** 8:25a

Gladiator ★★½ *Action* Rival teenage boxers rise above racism and a vile promoter of rabble-rousing underground bouts. *Cuba Gooding Jr., James Marshall, Brian Dennehy, Robert Loggia.* (R, 1:42) '92 **EBLACK 345 June 9** 6:14p; **28** 10p, **IPLEX 378 June 15** 7:16p; **20** 10:32p

Glass ★★ *Suspense* David Dunn looks to deliver vigilante justice to the Beast – the madman who has superhuman strength and 23 personalities. Their epic showdown leads them to the mysterious Elijah Price, the criminal mastermind who holds critical secrets for both men. *Bruce Willis, James McAvoy, Samuel L. Jackson, Sarah Paulson.* (2:40) '19 **FXM 384 June 20** 7:20p, 10p

The Glass Castle ★★½ *Biography* Based on a memoir, four children struggle to grow up in a rambling, poverty-stricken, wildly unconventional environment overseen by their dysfunctional yet uniquely loving parents. *Brie Larson, Woody Harrelson, Max Greenfield, Sarah Snook.* (2:10) '17 **EPIX 380 June 15** 5:20a, **EPIX2 381 June 7** 7:10a

Gleaming the Cube ★★ *Action* A California skateboarder solves and avenges the death of his adopted Vietnamese brother. *Christian Slater, Steven Bauer, Min Luong, Art Chudabala.* (1:50) '88 **FXM 384 June 15** 1:10p

A Glenbrooke Christmas *Drama* As Christmas nears, heiress Jessica Morgan seizes what seems like her last chance to experience a relaxed Christmas and heads off to the small town of Glenbrooke, where she meets a handsome fireman. *Autumn Reeser, Antonio Cupo, Lisa MacFadden, Beau Daniels.* (TVG, 2:00) '20 **HALLMV 187 June 24** 8p

Glengarry Glen Ross ★★★½ *Drama* Underhanded real estate salesmen sink to varying levels of deceit in order to sell their dubious properties. *Al Pacino, Jack Lemmon, Alec Baldwin, Ed Harris.* (R, 1:40) '92 **TMC-E 327 June 6** 6:10a; **10** 6a; **23** 9:20a

A Glimpse Inside the Mind of Charles Swan III ★ *Comedy-Drama* A graphic designer plays out unusual fantasies in his head as a way of coping with the departure of his longtime lover. *Charlie Sheen, Jason Schwartzman, Bill Murray, Patricia Arquette.* (1:30) '12 **FLIX 333 June 8** 4:45p

Glimpses of Western Germany *Documentary* A visit to four West German cities a few years after World War II. A tour through Hamburg, Bremmen, Munich and Heidelberg. *Narrated by James A. FitzPatrick.* (NR) '54 **TCM 132 June 11** 8:17a

Gloria Bell ★★★ *Romance-Comedy* A free-spirited divorcee spends her nights on the dance floor, joyfully letting loose at clubs around Los Angeles. She soon finds herself thrust into an unexpected new romance, filled with the joys of budding love and the complications of dating. *Julianne Moore, John Turturro, Michael Cera, Brad Garrett.* (R, 1:42) '18 **SHO-E 318 June 15** 10:45p; **20** 12:15p, **SHOS-E 323 June 17** 1:15p

GLORY ★★★★ *War* Col. Robert Gould Shaw trains and leads an all-black regiment during the U.S. Civil War. *Matthew Broderick, Denzel Washington, Morgan Freeman, Cary Elwes.* (2:45) '89 **BBCA 135 June 8** 11:45a, **SUND-E 358 June 19** 8p

Gnomeo & Juliet ★★½ *Children's* Animated. Love-struck garden gnomes become part of a feud between rival neighbors in Stratford-Upon-Avon, Shakespeare's birthplace. *Voices of James McAvoy, Emily Blunt, Michael Caine, Maggie Smith.* (2:00) '11 **FREFM 180 June 12** 7a

PREMIERE **Go Fish** ★★★ *Comedy* Two women are set up on a blind date by a professor pairing her ex-student with her roommate. *V.S. Brodie, Guinevere Turner, T. Wendy McMillan, Migdalia Melendez.* (R, 1:25) '94 BW **TCM 132 June 28** 4:45a

The Go-Go's *Documentary* The Go-Go's become the first successful, all-girl band to write their own songs and play their own instruments while making it to No. 1 on the charts. (NR, 1:38) '20 **TMC-E 327 June 3** 6a; **19** 6a; **24** 2p; **25** 5:20a; **27** 8:40a

THE GODFATHER ★★★★ *Crime Drama* Crime boss Vito Corleone and his sons rule their New York empire with Mafia justice. *Marlon Brando, Al Pacino, James Caan, Richard Castellano.* (4:00) '72 **PARMT 241 June 19** 3p, 11p

THE GODFATHER, PART II ★★★★ *Crime Drama* Michael Corleone rules his father's criminal empire, while flashbacks recall young Vito's climb to power. *Al Pacino, Robert Duvall, Diane Keaton, Robert De Niro.* (4:00) '74 **PARMT 241 June 19** 7p

The Gods Must Be Crazy ★★★ *Comedy* A Bushman finds an empty Coke bottle and sets out across Africa to throw it off the edge of the world. *Marius Weyers, Sandra Prinsloo, N!xau, Louw Verwey.* (1:50) '81 **FXM 384 June 3** 11:30a; **23** 9:40a

God's Not Dead ★★ *Drama* After he refuses to disavow his faith, a devout Christian student must prove the existence of God or else his college philosophy professor will fail him. *Kevin Sorbo, Shane Harper, David A.R. White, Dean Cain.* (PG, 1:53) '14 **MMAX 309 June 22** 6:34a

A Godwink Christmas: Meant for Love *Romance* A chance meeting at a weekend wedding celebration brings together Alice and Jack, two singles from very different family backgrounds. *Cindy Busby, Benjamin Hollingsworth, Kathie Lee Gifford, Hilary Jardine.* (TVG, 2:00) '19 **HALLMV 187 June 28** 6p

A Godwink Christmas: Miracle of Love *Romance* Joy and Eric find a new sense of purpose – and get a chance at love – as they work together to build a home for a family during Christmastime. *Katherine Barrell, Alberto Frezza, Josh Ssettuba, Faith Wright.* (TVG, 2:00) '21 **HALLMV 187 June 26** 4p

A Godwink Christmas: Second Chance, First Love *Drama* After 15 years, a single father moves home from Hawaii with his two sons and, through a series of coincidences – or Godwinks, ends up stuck in traffic next to his high school sweetheart. *Sam Page, Brooke D'Orsay, Rhys Slack, Michele Scarabelli.* (2:00) '20 **HALLMV 187 June 24** 12p

Godzilla: King of the Monsters ★★ *Science Fiction* Humanity's existence hangs in the balance when the mighty Godzilla collides with Mothra, Rodan and the three-headed monster King Ghidorah. *Kyle Chandler, Vera Farmiga, Millie Bobby Brown, Ken Watanabe.* (2:30) '19 **TNT 138 June 3** 5p; **4** 12p

Godzilla, King of the Monsters! ★★½ *Science Fiction* A U.S. newsman in Tokyo recounts the story of a huge dinosaur roused from the sea by an atomic blast. *Raymond Burr, Takashi Shimura, Momoko Kochi, Akira Takarada.* (2:00) '56 BW **COMET 289 June 26** 3p, **TCM 132 June 29** 6a

Godzilla vs. Kong ★★½ *Science Fiction* Fearsome monsters Godzilla and Kong square off in an epic battle for the ages. The initial confrontation between the two titans – instigated by unseen forces – is only the beginning of the mystery that lies deep within the core of the planet. *Alexander Skarsgard, Millie Bobby Brown, Rebecca Hall, Brian Tyree Henry.* (PG-13, 1:53) '21 **HBOF 315 June 30** 7p

Godzilla vs. Mechagodzilla ★ *Science Fiction* An Okinawan monster-god helps Godzilla defeat his bionic double. *Masaaki Daimon, Kazuya Aoyama, Akihiko Hirata, Reiko Tajima.* (2:00) '74 **COMET 289 June 26** 11p

Godzilla vs. Monster Zero ★½ *Action* An astronaut goes to Planet X to fetch Rodan and Godzilla, lent to aliens supposedly in distress. *Akira Takarada, Nick Adams, Jun Tazaki, Keiko Sawai.* (2:00) '65 **COMET 289 June 26** 5p

Going Attractions: The Definitive Story of the Movie Palace *Documentary* The evolution of the movie business over the past century. *Leonard Maltin.* (NR, 1:24) '19 **TCM 132 June 24** 4:15a

Going Wild ★½ *Comedy* Rollo and Lane get off a train in a town where an air ace is supposed to perform. When someone mistakes Rollo for the daredevil pilot, he has to figure a way out of the predicament. *Joe E. Brown, Lawrence Gray, Laura Lee, Walter Pidgeon.* (NR, 1:08) '30 BW **TCM 132 June 22** 10:15a

PREMIERE **Golden Arm** *Comedy* When her best friend, Danny, ropes her into taking her spot at the Women's Arm Wrestling Championship, Melanie, who is a baker, must trade whisks for barbells to compete against the reigning champ for a chance at the grand prize. *Mary Holland, Betsy Sodaro, Olivia Stambouliah, Eugene Cordero.* (NR, 1:31) '20 **HBO-E 310 June 2** 11:30p; **12** 4:10a; **23** 5a; **24** 8:45a; **30** 9:10a, **HBO2 312 June 18** 10:35p, **HBOS 314 June 5** 2p; **9** 9p; **14** 2:25p

The Golden Child ★★ *Comedy* A professional child-finder is recruited to rescue a mystical Tibetan boy from a shape-shifting villain. *Eddie Murphy, Charles Dance, Charlotte Lewis, Victor Wong.* (1:35) '86 **EPIX 380 June 2** 4:20p, **EPIX2 381 June 20** 7:50a, **EPIXHIT 382 June 4** 6:25a, **EPXDR 292 June 22** 8p; **23** 11:40a; **25** 6:10a

Gone Baby Gone ★★★ *Mystery* Two private investigators tread dangerous ground as they scour the Boston underworld for a kidnapped child. *Casey Affleck, Michelle Monaghan, Morgan Freeman, Ed Harris.* (R, 1:55) '07 **HBO-E 310 June 1** 4:05a, **HBO2 312 June 6** 10:15p

Gone Mom: The Disappearance of Jennifer Dulos *Docudrama* Police investigate Fotis Dulos when his wife, Jennifer, mysteriously disappears after driving their five children to school. *Annabeth Gish, Warren Christie.* (2:00) '21 **LIFE 108 June 5** 4p

The Gong Show Movie ★ *Comedy* A TV host and his girlfriend seek relief from his show and its zany would-be contestants. *Chuck Barris, Robin Altman, Mabel King, Jack Bernardi.* (R, 1:29) '80 **FLIX 333 June 17** 4:35a; **29** 10a; **30** 4:35a, **SHOS-E 323 June 2** 7:30a

Good Boys ★★½ *Comedy* Hoping to learn how to kiss, 12-year-old Max decides to use his father's drone to spy on the teenage girls next door. When Max loses the drone, he skips school with his two best friends and hatches a plan to get it back before his dad finds out. *Jacob Tremblay, Keith L. Williams, Brady Noon, Molly Gordon.* (2:00) '19 **FX 136 June 13** 1:30p, 11:30p; **24** 12p; **25** 7a

Good Day for a Hanging ★★½ *Western* The new marshal is the only one in town who thinks a charming killer should hang. *Fred MacMurray, Margaret Hayes, Robert Vaughn, Joan Blackman.* (1:42) '58 **SONY 386 June 5** 9:37a; **8** 9:27p; **16** 7:43a; **20** 3:29p; **26** 6:33a

PREMIERE **A Good Day to Die Hard** ★★ *Action* New York City cop John McClane and his estranged son must put aside their differences and work together to get a Russian whistleblower to safety and thwart a disastrous crime in Chernobyl. *Bruce Willis, Jai Courtney, Sebastian Koch, Yulia Snigir.* (2:00) '13 **AMC 131 June 12** 7:30a; **15** 12:30p; **16** 9:30a; **29** 12p

PREMIERE **Good Deeds** ★★ *Drama* Romantic sparks fly between a wealthy businessman and a struggling single mother who works as a cleaner in his office building. *Tyler Perry, Thandie Newton, Gabrielle Union, Phylicia Rashad.* (PG-13, 1:51) '12, **HBO-E 310 June 22** 8:30a, **HBOS 314 June 6** 11:05a

The Good Father: The Martin MacNeill Story *Docudrama* Weeks after his wife's suspicious death, Dr. Martin MacNeill moves in his mistress under the guise of a live-in nanny. Shocked by her father's actions, his daughter begins to question everything she's known about him while uncovering a web of lies. *Tom Everett Scott, Charisma Carpenter, Anwen O'Driscoll* (2:00) '21 **LIFE 108 June 18** 2p

The Good German ★★½ *Drama* An Army correspondent helps a former lover comb post-World War II Berlin for her missing husband, who is wanted by U.S. and Russian forces. *George Clooney, Cate Blanchett, Tobey Maguire, Beau Bridges.* (R, 1:45) '06 BW **MMAX 309 June 18** 4:26a

Good Kids *Comedy* Four overachievers, eager to shake off their high school labels, set out to reinvent themselves following graduation. *Nicholas Braun, Zoey Deutch, Israel Broussard, Ashley Judd.* (1:33) '16 **IPLEX 378 June 3** 2:03p; **26** 11:28a

A Good Man in Africa ★★ *Drama* A British diplomat tries to sway a bad politician and a good doctor in an emerging nation. *Colin Friels, Joanne Whalley-Kilmer, Sean Connery, Louis Gossett Jr.* (R, 1:35) '94 **STRZCO 354 June 16** 6:04a

The Good Nanny *Suspense* A nanny begins to suspect that something is

wrong with the wealthy family that hired her to care for their peculiar little girl. *Briana Evigan, Ellen Hollman, Peter Porte, Sophie Guest.* (TV14, 2:00) '17 **LMN 109 June 2** 6a

THE GOOD, THE BAD AND THE UGLY ★★★★ *Western* A drifter, a bandit and a bounty hunter reach a standoff over buried gold. *Clint Eastwood, Eli Wallach, Lee Van Cleef, Aldo Giuffré.* (R, 2:41) '67 **ECLASS 346 June 14** 10:52a; **22** 2:35p, **ENCR-E 340 June 5** 10:05a; **8** 12:47p; **17** 9:04a, 9p, **EWESTN 342 June 12** 7:17a, 4:20p; **25** 4:59a, 1:29p; **27** 9:28p; **28** 7:28a

Good Time ★★★ *Suspense* A bank robber stops at nothing to free his brother from prison, launching himself into a nightlong odyssey through New York's dark and dangerous criminal underworld. *Robert Pattinson, Jennifer Jason Leigh, Barkhad Abdi, Benny Safdie.* (R, 1:41) '17 **TMC-E 327 June 2** 11:20a; **18** 7:15p

The Good Witch ★★½ *Drama* A woman moves into a supposedly haunted house and changes the lives of the townspeople. *Catherine Bell, Chris Potter, Catherine Disher, Peter MacNeill.* (TVPG, 2:00) '08 **HALLDR 186 June 4** 9a

The Good Witch's Charm ★★½ *Drama* Newly appointed Mayor Cassie Nightingale deals with a string of mysterious crimes in her small town. *Catherine Bell, Chris Potter, Hannah Endicott-Douglas, Matthew Knight.* (TVPG, 2:00) '12 **HALLDR 186 June 4** 5p

The Good Witch's Destiny *Drama* As Cassie's birthday approaches, Lori discovers disturbing parallels between Cassie and her great aunt, who disappeared years before on her birthday. When signs of a curse appear, Cassie conjures up a little magic to make things right again. *Catherine Bell, Chris Potter, Robin Dunne, Hannah Endicott-Douglas.* (TVG, 2:00) '13 **HALLDR 186 June 4** 7p

The Good Witch's Family ★★½ *Drama* Trouble plagues a witch and other townspeople when her long-lost cousin appears. *Catherine Bell, Noah Cappe, Hannah Endicott-Douglas, Karen Ivany.* (TVPG, 2:00) '11 **HALLDR 186 June 4** 3p

The Good Witch's Garden ★★½ *Drama* A woman faces a threat from a stranger who claims to have legal ownership of her house. *Catherine Bell, Chris Potter, Catherine Disher, Peter McNeil.* (TVPG, 2:00) '09 **HALLDR 186 June 4** 11a

The Good Witch's Gift ★★½ *Drama* A criminal threatens the Christmas Eve wedding of an enchanting witch and a police chief. *Catherine Bell, Chris Potter, Laura Bertram, Matthew Knight.* (TVPG, 2:00) '10 **HALLDR 186 June 4** 1p

The Good Witch's Wonder *Drama* While planning her stepson's wedding, Cassie Nightingale also tries to uncover the truth behind missing auction items. *Catherine Bell, Chris Potter, Catherine Disher, Matthew Knight.* (TVG, 2:00) '14 **HALLDR 186 June 4** 9p

GOODFELLAS ★★★★ *Crime Drama* In the 1950s an Irish-Italian hoodlum joins the New York Mafia, but his mob career is not what he expected. *Robert De Niro, Ray Liotta, Joe Pesci, Lorraine Bracco.* (3:30) '90 **PARMT 241 June 8** 11p; **9** 8p

The Goods: Live Hard. Sell Hard. ★★ *Comedy* In town to save a struggling car dealership from bankruptcy, a high-powered salesman unexpectedly falls in love and finds his soul. *Jeremy Piven, Ving Rhames, James Brolin, David Koechner.* (R, 1:29) '09 **STRZCO 354 June 12** 10:28p

The Goonies ★★★ *Children's* Coastal Oregon kids follow the treasure map of pirate One-Eyed Willie past his deadly traps to gold. *Sean Astin, Josh Brolin, Jeff Cohen, Corey Feldman.* (2:30) '85 **BBCA 135 June 5** 7:30p, 11:09p; **14** 6:30p, 9p; **30** 9p

The Gorilla ★★ *Comedy* When a wealthy gentleman receives threatening notes signed by a gorilla, he hires the Ritz Brothers to protect him. *Jimmy Ritz, Harry Ritz, Al Ritz, Anita Louise.* (1:30) '39 BW **FMC 387 June 5** 7p

PREMIERE **Gosnell: The Trial of America's Biggest Serial Killer** ★★½ *Crime Drama* The story of Dr. Kermit Gosnell, whose dangerous and unethical practices in his abortion clinic led to his conviction on murder and manslaughter charges, resulting in a life sentence in prison. *Dean Cain, Sarah Jane Morris, Earl Billings, Michael Beach.* (PG-13, 1:33) '18 **HDMOV 130 June 8** 7:45p; **9** 10:20a; **22** 2:30p; **27** 6:45p

The Gospel ★★ *Drama* A rhythm-and-blues singer tries to help his ailing father's church, but he finds resentment from an old friend. *Boris Kodjoe, Idris Elba, Clifton Powell, Aloma Wright.* (1:45) '05 **EBLACK 345 June 4** 8:03p; **7** 11:55a; **12** 10:37p; **17** 8:08a; **23** 9:29a, **MPLEX 377 June 2** 5:53a, 12:57p; **27** 8a, 9:32p

Grace and Grit *Romance* Illness and unexpected challenges threaten to tear apart the relationship between philosopher Ken Wilber and the woman he loves. *Mena Suvari, Stuart Townsend, Frances Fisher, Mariel Hemingway.* (R, 1:51) '21 **TMC-E 327 June 9** 10:05a; **15** 9a; **28** 12p

Grace Under Pressure *Comedy-Drama* A burglar gets more than he bargained for when he stumbles into the apartment of singer Grace Jones and artist Jean-Paul Goude. *Gloria Onitiri, Joshua McGuire.* (NR, :24) '19 **SHOBET-E 321 June 18** 3:25p

Gran Torino ★★★ *Drama* An unlikely friendship forms between a bigoted war veteran and an Asian boy who tried to steal the man's treasured automobile. *Clint Eastwood, Christopher Carley, Bee Vang, Ahney Her.* (2:30) '08 **TNT 138 June 24** 11:30p

THE GRAND BUDAPEST HOTEL ★★★★ *Comedy-Drama* A concierge at a posh European hotel is framed for murdering an elderly dowager with whom he had a sexual relationship and who left him a priceless painting in her will. *Ralph Fiennes, F. Murray Abraham, Mathieu Amalric, Adrien Brody.* (R, 1:39) '14 **HBOS 314 June 5** 10a; **14** 9p; **17** 2:20p; **25** 4:25p

GRAND HOTEL ★★★★ *Drama* A ballerina, baron, stenographer, bookkeeper and tycoon check into Berlin's Grand Hotel. *Greta Garbo, Joan Crawford, John Barrymore, Wallace Beery.* (NR, 1:55) '32 BW **TCM 132 June 14** 9:45a

Grandma's Boy ★½ *Comedy* Evicted from his apartment, a video-game tester must live with his grandmother and her two friends. *Doris Roberts, Allen Covert, Shirley Jones, Shirley Knight.* (R, 1:34) '06 **STRZCO 354 June 14** 6:23p

The Grandmaster ★★★ *Biography* The story of the martial arts master who taught the Wing Chun style of kung fu to Bruce Lee. *Tony Leung Chiu Wai, Zhang Ziyi, Chen Chang, Wang Qingxiang.* (1:51) '13 **IPLEX 378 June 8** 10:37a; **20** 9:07a, **MPLEX 377 June 3** 12:52p, 11:16p; **11** 11:05p; **16** 9:40a, 6:10p; **28** 11:25p; **29** 9:20a

Grease ★★★ *Musical* Nice Sandy and greaser Danny try to be like each other in their 1950s high school. *John Travolta, Olivia Newton-John, Stockard Channing, Jeff Conaway.* (2:30) '78 **CMT 166 June 12** 12p, 8p; **25** 12p, 10p, **PARMT 241 June 10** 8p; **20** 8p

Grease 2 ★★ *Musical Comedy* A square British exchange student turns hip motorcyclist to woo a cool girl in his 1961 high school. *Maxwell Caulfield, Michelle Pfeiffer, Pamela Segall, Didi Conn.* (PG, 1:55) '82 **ECLASS 346 June 17** 8:23a; **20** 2:41p; **28** 12:23p, **ENCR-E 340 June 8** 8:35a

The Great Dictator ★★★½ *Comedy* A Jewish barber looks like Adenoid Hynkel, dictator of Tomania, who meets Benzino Napaloni, dictator of Bacteria. *Charles Chaplin, Paulette Goddard, Jack Oakie, Reginald Gardiner.* (G, 2:08) '40 BW **TCM 132 June 3** 9:15a

Great Expectations ★★½ *Drama* In a modern adaptation of Dickens' classic, an artist deals with rejection from his childhood sweetheart. *Ethan Hawke, Gwyneth Paltrow, Hank Azaria, Chris Cooper.* (1:54) '98 **IPLEX 378 June 11** 3:39p; **16** 5:31p; **20** 7:13a; **24** 10a; **26** 4:54a

The Great Flamarion ★★½ *Drama* A vaudeville marksman accidentally shoots his assistant's husband. *Erich von Stroheim, Mary Beth Hughes, Dan Duryea, Stephen Barclay.* (1:30) '45 BW **FMC 387 June 3** 9:30a

The Great Gatsby ★★½ *Drama* A writer gets swept up in the affairs of Jazz Age New York's wealthy elite when he moves next-door to a mysterious millionaire who throws lavish parties and pines for an unattainable woman. *Leonardo DiCaprio, Tobey Maguire, Carey Mulligan, Joel Edgerton.* (PG-13, 2:22) '13 **MMAX 309 June 2** 11:51p; **7** 4:38p; **15** 6:37p; **18** 9p; **23** 12:37p

The Great Outdoors ★★ *Comedy* A Chicago man and his family go camping with his obnoxious brother-in-law and his family. *Dan Aykroyd, John Candy, Stephanie Faracy, Annette Bening.* (2:00) '88 **AMC 131 June 3** 8p; **4** 4p; **9** 8p; **10** 6p; **25** 10:15p; **26** 12:45p

The Great Sioux Massacre ★★½ *Western* The story of Gen. Custer and the Little Bighorn is seen through the eyes of two of his subordinates. *Joseph Cotten, Darren McGavin, Philip Carey, Julie Sommars.* (1:58) '65 **SONY 386 June 9** 4:04p; **22** 9:38p; **25** 8:34a; **29** 10:56a

The Great White Hype ★★ *Comedy* Declining interest among white fans drives a flamboyant promoter to find a white challenger to the current heavyweight champion. *Samuel L. Jackson, Jeff Goldblum, Peter Berg, Jon Lovitz.* (R, 1:30) '96 **EBLACK 345 June 8** 10p; **9** 7:49a, 2:52p; **16** 9:45a, 8:27p; **25** 10:34a, **ENCR-E 340 June 13** 9:49a

The Greatest ★★ *Biography* Boxer Cassius Clay trains with Angelo Dundee, becomes heavyweight champion and converts to Islam. *Muhammad Ali, Ernest Borgnine, John Marley, Robert Duvall.* (1:58) '77 **SONY 386 June 3** 8p, 11:55p; **8** 10:46a; **21** 6:13a; **26** 11:18a

Green Book ★★★½ *Comedy-Drama* An Italian-American bouncer and an African-American pianist confront racism and danger while taking a road trip through the Deep South in 1962. *Viggo Mortensen, Mahershala Ali, Linda Cardellini, Sebastian Maniscalco.* (2:40) '18 **FXM 384 June 5** 4:55p

G

The Green Knight ★★★ *Fantasy* King Arthur's headstrong nephew embarks on a daring quest to confront the Green Knight, a mysterious giant who appears at Camelot. Risking his head, he sets off on an epic adventure to prove himself before his family and court. *Dev Patel, Alicia Vikander, Joel Edgerton, Sarita Choudhury.* (R, 2:05) '21 **SHO-E 318 June 2** 7:50p; **21** 3:30p; **26** 3:50p; **29** 4:45p, **SHO2-E 320 June 4** 10:20p; **16** 4p; **19** 1p; **27** 11:40a, **SHOS-E 323 June 3** 12:50p; **11** 11:45a; **22** 11:45a, **SHOX-E 322 June 5** 6:45p; **14** 5:30p; **28** 7:40p

The Green Mile ★★★½ *Drama* In 1935 a head prison guard realizes a man on death row may be innocent and have a supernatural ability to heal others. *Tom Hanks, David Morse, Michael Clarke Duncan, Bonnie Hunt.* (4:00) '99 **AMC 131 June 13** 7p; **14** 1:30p; **26** 5p; **27** 11a

Green Room ★★★ *Suspense* Members of a punk-rock band and a tough young woman battle murderous white supremacists at a remote Oregon roadhouse. *Anton Yelchin, Imogen Poots, Alia Shawkat, Joe Cole.* (R, 1:34) '15 **TMC-E 327 June 11** 10:35p

Greenland ★★½ *Action* A family embarks on a perilous journey as a planet-killing comet hurtles toward Earth. As the countdown to the global apocalypse approaches zero, their incredible trek culminates in a desperate and last-minute flight to a possible safe haven. *Gerard Butler, Morena Baccarin, Roger Dale Floyd, Scott Glenn.* (PG-13, 1:59) '20 **HBO2 312 June 9** 3p; **28** 9:05a

Greta ★★ *Suspense* Frances strikes up a seemingly harmless friendship with Greta, a lonely and kindly widow who enjoys her company. But when Greta's behavior becomes increasingly erratic and obsessive, Frances does whatever it takes to end the toxic relationship. *Isabelle Huppert, Chloë Grace Moretz, Maika Monroe, Colm Feore.* (2:00) '18 **FX 136 June 27** 1p; **28** 9:30a

Gretel & Hansel ★★½ *Horror* When their mother descends into madness, siblings Gretel and Hansel must fend for themselves in the dark and unforgiving woods. Stumbling upon an isolated home, the children soon suspect that the generous but mysterious owner has sinister intentions. *Sophia Lillis, Alice Krige, Sammy Leakey, Charles Babalola.* (1:30) '20 **EPIX 380 June 5** 6:50a, **EPIX2 381 June 16** 4:05p, **EPIXHIT 382 June 24** 11:10p; **25** 10:55a

Gridiron Gang ★★½ *Crime Drama* A counselor at a juvenile detention facility turns a group of young criminals into a football team to teach them self-respect and responsibility. *The Rock, Xzibit, Jade Yorker, Vanessa Ferlito.* (2:30) '06 **TNT 138 June 21** 3p

Gringo: The Dangerous Life of John McAfee *Documentary* Filmmaker Nanette Burstein tries to unravel the strange behavior of John McAfee, who left his life as a software mogul to become a recluse in the jungles of Belize. *Nanette Burstein, John McAfee.* (NR, 1:40) '16 **SHOX-E**

322 **June 2** 7:15a; **5** 9:50a; **8** 2:30p; **29** 9a

G

Groomzilla *Romance-Comedy* A newly engaged woman makes a wish that her fiance takes the planning of their wedding seriously, and to her surprise and dismay, her wish comes true. *Darin Brooks, Elizabeth Rice, De'Vaughn Nixon, Georgia Engel.* (TVPG, 2:00) '18 **UP 188 June 26** 5p

Groundhog Day ★★★½ *Romance-Comedy* February 2nd keeps repeating for a cynical TV weatherman sent to watch the groundhog in Punxsutawney, Pa. *Bill Murray, Andie MacDowell, Chris Elliott, Stephen Tobolowsky.* (2:30) '93 **AMC 131 June 2** 10:30p; **3** 3p; **25** 10:30a

Grown Ups 2 ★ *Comedy* Lenny Feder moves his family back to his hometown to be with his old friends and finds out that he didn't leave the crazy life behind in Los Angeles. *Adam Sandler, Kevin James, Chris Rock, David Spade.* (PG-13, 1:40) '13 **STARZ-E 350 June 13** 11:11p; **14** 12:22p; **18** 4:26p; **19** 8:24a; **28** 1:32p, **STRZED 352 June 2** 6:43a; **4** 7:51a, 5:40p; **8** 9:47a, 4:34p; **10** 1:31p, 8:59p; **23** 9:25a, 5:15p

Grumpy Old Men ★★½ *Comedy* Minnesota neighbors rekindle a 10-year feud when they fall for the same widow. *Jack Lemmon, Walter Matthau, Ann-Margret, Daryl Hannah.* (2:30) '93 **CMT 166 June 4** 2p; **18** 12p, 6:30p

Guardians of the Galaxy ★★★ *Science Fiction* A space adventurer becomes the quarry of bounty hunters after he steals an orb coveted by a treacherous villain, but after he discovers the orb's true power, he must find a way to unite four ragtag rivals to save the universe. *Chris Pratt, Zoe Saldana, Dave Bautista, Voice of Vin Diesel.* (2:30) '14 **FX 136 June 16** 7:30p; **17** 5:30p

Guardians of the Galaxy Vol. 2 ★★★ *Science Fiction* The team struggles to keep its newfound family together as it tries to unravel the mystery of Peter Quill's true parentage in the outer reaches of the galaxy. *Chris Pratt, Zoe Saldana, Voice of Bradley Cooper, Dave Bautista.* (3:00) '17 **SYFY 122 June 7** 9p; **8** 6p, **TBS 139 June 3** 8:02p, **TNT 138 June 1** 11:30p, **USA 105 June 19** 8p, 11p

Guess Who's Coming to Dinner ★★★½ *Comedy-Drama* White liberals must overcome their own latent racism when their strong-willed daughter announces her intention to marry a distinguished black physician. *Spencer Tracy, Katharine Hepburn, Sidney Poitier, Katharine Houghton.* (1:51) '67 **EBLACK 345 June 14** 7a; **17** 6:17a, **RPLEX 379 June 3** 7:09p; **4** 5:12a, 12:39p; **12** 9:14a, 9p; **22** 11:33p; **23** 7:20a; **30** 8:33a, 8p

The Guest ★★★ *Action* A string of mysterious deaths leads a teenager to become suspicious of a soldier who showed up on her family's doorstep and claimed to be a friend of her dead brother. *Dan Stevens, Maika Monroe, Leland Orser, Sheila Kelley.* (R, 1:39) '14 **SHOX-E 322 June 20** 4:10p; **24** 3:15p; **29** 12:40p

The Guilt Trip ★★ *Comedy* Pressured into taking his overbearing mother along for the ride, a man embarks on the road trip of a lifetime. *Barbra Streisand, Seth Rogen, Brett Cullen, Colin Hanks.* (1:35) '12 **EPIX 380 June 4** 5:35a; **7** 2:35p, **EPIXHIT 382 June 27** 8:55a

The Guilty *Mystery* Two guys sharing an apartment start dating twins, and when the nice one is murdered, her boyfriend is accused of the crime. *Bonita Granville, Don Castle, Regis Toomey, John Litel.* (NR, 1:11) '47 BW **TCM 132 June 12** 10a

Gulliver's Travels ★½ *Children's* While a man is on assignment in the Bermuda Triangle, a vortex transports him to Lilliput, a magic land of little people. *Jack Black, Jason Segel, Emily Blunt, Amanda Peet.* (2:00) '10 **SYFY 122 June 15** 11a; **21** 6a

Gully *Suspense* Three friends from a rough Los Angeles neighborhood embark on a wild night of out-of-control partying, but when the rampage stops, the retribution begins. *Kelvin Harrison Jr., Charlie Plummer, Jacob Latimore, Jonathan Majors.* (1:25) '19 **EPIX 380 June 21** 2:55p, **EPIX2 381 June 7** 4:35a; **25** 5:45a

Gun Shy *Comedy* An aging rock star takes his pampered wife on an exotic luxury holiday to Chile only for her to be snatched by a group of renegade buccaneers. He embarks on a rescue mission through the jungles of South America to find her. *Antonio Banderas, Olga Kurylenko, Ben Cura, Mark Valley.* (R, 1:26) '17 **5MAX 308 June 8** 1:31p; **26** 6:28a

Gun Shy ★★ *Comedy* A therapist helps a legendary agent who has lost his nerve but must fulfill one final obligation before retiring. *Liam Neeson, Oliver Platt, Sandra Bullock, Jose Zuniga.* (R, 1:42) '00 **MAX 307 June 22** 5a

Gunfight at Dry River *Western* In the Old West, a family of renegades controls the only water source in a Mexican border town ravaged by severe drought. However, when a stranger arrives to reclaim his father's land, a violent confrontation changes all of their lives forever. *Charlie Creed-Miles, Michael Moriarty, Ann Mitchell, Joshua Dickinson.* (NR, 1:41) '21 **SHOX-E 322 June 4** 4:40p; **12** 9:35a; **17** 9:30a; **21** 5a; **25** 2:20p

Gunfight at the O.K. Corral ★★★ *Western* Doc Holliday joins Wyatt Earp and his brothers for a Tombstone showdown with the Clanton gang. *Burt Lancaster, Kirk Douglas, Rhonda Fleming, Jo Van Fleet.* (2:05) '57 **EPIX 380 June 17** 8p, **EPIX2 381 June 7** 8:50p, **EPIXHIT 382 June 20** 6:35a, **EPXDR 292 June 17** 5a; **27** 3:45p

Gunfighters of Abilene ★½ *Western* A gunslinger goes after the land baron who framed and killed his brother. *Buster Crabbe, Barton MacLane, Judith Ames, Arthur Space.* (NR, 1:06) '60 BW **MGMHD 385 June 10** 6a; **24** 2:15p

The Gunman ★★ *Action* A former Special Forces soldier who has PTSD tries to reconnect with his longtime lover, but must first find out who wants him dead... and why. *Sean Penn, Idris Elba, Ray Winstone, Mark Rylance.* (R, 1:55) '15 **EACTN 343 June 3** 1:58p; **4** 4:32a; **21** 4:47a; **28** 8:33a, **EBLACK 345 June 6** 3p, 10p; **9** 9:22a; **25** 2:21p, **ENCR-E 340 June 30** 9:48a

Gunmen From Laredo ★ *Western* A framed Texas rancher escapes from prison for a showdown with a saloonkeeper. *Robert Knapp, Jana Davi, Walter Coy, Paul Birch.* (1:10) '59 **RPLEX 379 June 2** 4:46a

The Guns of Fort Petticoat ★★★ *Western* An Army deserter shows defenseless Texas women how to hold off Indians out to avenge a massacre. *Audie Murphy, Kathryn Grant, Hope Emerson, Jeff Donnell.* (1:46) '57 **INSP 259 June 4** 8p; **19** 2p

Guns of the Timberland ★★ *Western* Logging partners with a government contract lock horns with a rancher and her neighbors. *Alan Ladd, Jeanne Crain, Gilbert Roland, Frankie Avalon.* (NR, 1:31) '60 **TCM 132 June 11** 6a

Gunsmoke ★★½ *Western* A gunslinger protects his interest in a Montana cattleman's ranch and daughter. *Audie Murphy, Susan Cabot, Paul Kelly, Mary Castle.* (1:22) '53 **RPLEX 379 June 6** 5:04p; **7** 9:49a; **27** 4:47p

A Guy Thing ★ *Romance-Comedy* After his bachelor party, a man wakes up in bed with his fiancee's cousin, a dancer at the bash. *Jason Lee, Julia Stiles, Selma Blair, James Brolin.* (PG-13, 1:41) '03 **MMAX 309 June 3** 5:43p; **19** 6:54a; **27** 7:48a

H

H Is for Happiness *Comedy-Drama* An optimistic 12-year-old girl hatches scheme after scheme to make her mother, father and uncle happy again. *Richard Roxburgh, Emma Booth, Miriam Margolyes, Joel Jackson.* (NR, 1:38) '19 **EFAMLY 347 June 5** 12:37p, 11:17p; **7** 6:17a; **10** 8p; **18** 1:38p, 11:02p; **27** 6:20p; **30** 6:20a

Hackers ★★ *Suspense* A master hacker unites teen computer freaks against an embezzling computer-security agent known as the Plague. *Jonny Lee Miller, Angelina Jolie, Jesse Bradford, Matthew Lillard.* (PG-13, 1:44) '95 **MGMHD 385 June 7** 8:45p; **27** 9:35p

Half Brothers ★★ *Comedy* A Mexican aviation executive is shocked to discover he has an American half brother he never knew about. They soon embark on a road trip, masterminded by their ailing father, tracing the path he took as an immigrant from Mexico to America. *Luis Gerardo Méndez, Connor Del Rio, Juan Pablo Espinosa, Pia Watson.* (PG-13, 1:36) '20 **MAX 307 June 3** 5:12a; **8** 4:47a; **13** 11:40p; **16** 1:30p; **21** 10:13a

Half Nelson ★★★ *Drama* A Brooklyn teacher struggles with drug addiction while trying to serve as a father figure for a youngster whose brother is in jail for dealing. *Ryan Gosling, Shareeka Epps, Anthony Mackie, Deborah Rush.* (1:48) '06 **EBLACK 345 June 14** 12:07p; **19** 5:03p; **20** 6:45a, **IPLEX 378 June 4** 10:26a; **9** 10:35p

PREMIERE **Hall Pass** ★★ *Comedy* Two men get permission from their wives to spend one week doing whatever they please, without fear of consequences. *Owen Wilson, Jason Sudeikis, Jenna Fischer, Christina Applegate.* (2:30) '11 **MTV 160 June 4** 1:30p

The Hallelujah Trail ★★★½ *Western* Miners, Indians and a temperance woman's group join a colonel taking a wagon train of whiskey to Denver. *Burt Lancaster, Lee Remick, Jim Hutton, Brian Keith.* (NR, 2:32) '65 **MGMHD 385 June 8** 12p; **23** 12p

Halloween Kills ★★ *Horror* The nightmare isn't over as unstoppable killer Michael Myers continues his ritual bloodbath in Haddonfield, Ill. Taking matters into its own hands, an angry mob of vigilantes hunts down Myers to end his reign of terror once and for all. *Jamie Lee Curtis, Judy Greer, Anthony Michael Hall, Andi Matichak.* (R, 1:45) '21 **HBOS 314 June 14** 10:35a; **22** 6:15p; **30** 1:50p

Hamburger Hill ★★½ *War* An account of the 101st Airborne Division's 10-day struggle to secure a strategic mountainside in South Vietnam. *Anthony Barrile, Michael Patrick Boatman, Don Cheadle, Michael Dolan.* (1:55) '87 **EPIX 380 June 8** 3:40p; **13** 4:10p, **EPIX2 381 June 2** 2:40p, **EPIXHIT 382 June 11** 3:50p; **30** 6:10p, **EPXDR 292 June 1** 7:40a; **3** 10:20p; **4** 10:10a

Hamlet ★★★ *Drama* A contemporary version of the Shakespeare play is set in New York City circa 2000, after a hostile corporate takeover. *Ethan Hawke, Kyle MacLachlan, Sam Shepard, Diane Venora.* (R, 1:51) '00 **STRZCI 353 June 4** 7:14p; **12** 5:06a, 9p; **23** 11:04a, 7:04p

Hancock ★★½ *Action* A scruffy superhero protects the citizens of Los Angeles but leaves horrendous collateral damage in the wake of every well-intentioned feat. *Will Smith, Charlize Theron, Jason Bateman, Eddie Marsan.* (2:00) '08 **VH1 162 June 12** 10p

Hands Up *Crime Drama* After his cousin is shot and killed by a white police officer in Chicago, and Black Lives Matter protests spread across the city, a Black teen desperately fights for a way out of the most notorious murder capital in America. *Jermaine Johnson, Jamal Woolard, LaRoyce Hawkins, Kris D. Lofton.* (NR, 1:20) '21 **SHOBET-E 321 June 1** 6a, 2p; **2** 11:40p, **SHOX-E 322 June 10** 6:30a; **23** 7:35a; **30** 6:15a

Hang 'Em High ★★½ *Western* An innocent rancher is saved from the noose and deputized to hunt down the men who tried to hang him. *Clint Eastwood, Inger Stevens, Ed Begley, Pat Hingle.* (PG-13, 1:54) '68 **SUND-E 358 June 11** 5:15p

Hanging Up ★★ *Comedy-Drama* Three sisters begin to bond after their curmudgeonly father, possibly near death, is admitted to the hospital. *Meg Ryan, Diane Keaton, Lisa Kudrow, Walter Matthau.* (1:37) '00 **MPLEX 377 June 3** 6:26a, 6:24p; **12** 8:25a, 8p; **23** 10:36a, 9:52p, **STRZCO 354 June 18** 9:48p; **21** 4:57p

Hangman *Suspense* A detective and a criminal profiler pursue a serial killer whose crimes are inspired by a children's game called hangman. *Al Pacino, Karl Urban, Brittany Snow, Joe Anderson.* (R, 1:38) '17 **5MAX 308 June 16** 8:31a; **25** 10:30a, **MAX 307 June 4** 5:05a

Hangman's Knot ★★★ *Western* A Confederate and his men rob Union gold in Nevada, then learn the war's been over for a month. *Randolph Scott, Donna Reed, Claude Jarman Jr., Richard Denning.* (NR, 1:21) '52 **HDMOV 130 June 1** 8a; **12** 1:40p, 8:30p; **18** 8a; **30** 8a

The Hangover ★★★ *Comedy* After a wild stag party in Las Vegas, three hazy groomsmen must find their missing friend and get him back to Los Angeles in time for his wedding. *Bradley Cooper, Ed Helms, Zach Galifianakis, Justin Bartha.* (2:30) '09 **MTV 160 June 4** 10p; **5** 5:30p

The Hangover Part II ★★ *Comedy* Hoping to avoid the mayhem that marked his friend's Las Vegas bachelor party, Stu opts for what he thinks will be a safe

prewedding brunch in Thailand. *Bradley Cooper, Ed Helms, Zach Galifianakis, Justin Bartha.* (2:30) '11 **FX 136 June 13** 7:30p; **14** 4:30p

The Hangover Part III ★★ *Comedy* Phil, Stu and Doug take Alan on a road trip to help him through a personal crisis. Meanwhile, Mr. Chow breaks out of prison and prepares to wreak havoc. *Bradley Cooper, Ed Helms, Zach Galifianakis, Justin Bartha.* (R, 1:40) '13 **HBO2 312 June 12** 9p

Hannibal ★★½ *Suspense* Seven years have passed since Dr. Hannibal Lecter escaped from custody. The doctor is now at large in Europe. Mason Verger remembers Lecter too, and is obsessed with revenge. *Anthony Hopkins, Julianne Moore, Gary Oldman, Ray Liotta.* (R, 2:11) '01 **STARZ-E 350 June 6** 6:53a

Hansel & Gretel: Witch Hunters ★★ *Fantasy* Brother and sister, Hansel and Gretel, are the ultimate witch-hunting vigilantes. Now, unknown to them, they have become the hunted and must face a greater evil than witches: their past. *Jeremy Renner, Gemma Arterton, Famke Janssen, Peter Stormare.* (1:30) '13 **EPIX 380 June 11** 4:40p; **25** 5:05a, **EPIX2 381 June 21** 3:15p, **EPIXHIT 382 June 2** 9:30a

The Happening ★ *Science Fiction* A high-school science teacher and his wife flee to the farmlands of Pennsylvania in an attempt to escape an invisible killer that threatens all of humanity. *Mark Wahlberg, Zooey Deschanel, John Alberto Leguizamo, Betty Buckley.* (R, 1:29) '08 **MMAX 309 June 25** 7:46a

PREMIERE Happily Never After *Suspense* When a wedding planner falls in love with a groom, she decides the bride has to disappear. *Erinn Fredin, Alexis Allotta, Rich Holton, Deveon Bromby.* (2:00) '22 **LMN 109 June 10** 8p

Happy Death Day ★★½ *Horror* College student Tree Gelbman dies at the hands of a masked killer, only to wake up in the same strange bed from early that morning. Now, the frightened young woman must relive the same day over and over until she figures out who murdered her. *Jessica Rothe, Israel Broussard, Ruby Modine, Rachel Matthews.* (2:00) '17 **FXM 384 June 23** 3p, **FXX 125 June 5** 9:30a; **6** 7a

Happy Death Day 2U ★★½ *Horror* College student Tree Gelbman becomes the target of a masked killer when she wakes up in an alternate reality. When the psychopath starts to go after her inner circle, Tree soon realizes that she must die over and over again to save her friends. *Jessica Rothe, Israel Broussard, Phi Vu, Suraj Sharma.* (1:55) '19 **FXM 384 June 23** 4:55p

Happy Gilmore ★★ *Comedy* A powerful swing convinces a hockey player he can join the PGA tour and win back his grandmother's repossessed house. *Adam Sandler, Christopher McDonald, Julie Bowen, Frances Bay.* (2:00) '96 **MTV 160 June 4** 4p; **5** 11:30a

Happy-Go-Lucky ★★★ *Comedy* Poppy, a North London schoolteacher, irritates the people around her with her cheerful optimism. *Sally Hawkins, Alexis Zegerman, Andrea Riseborough, Sinead Matthews.* (R, 1:58) '08 **5MAX 308 June 1** 8:19a; **15** 1:49p; **21** 3:40p

Hard Eight ★★★ *Drama* A stranger mentors a young Reno gambler who weds a hooker and befriends a vulgar casino regular. *Philip Baker Hall, John C. Reilly, Gwyneth Paltrow, Samuel L. Jackson.* (R, 1:36) '96 **SHO2-E 320 June 10** 1:45p; **26** 6:10a

Hard Night Falling *Drama* An Interpol agent must battle a ruthless crime boss and his mercenaries at an Italian villa in order to save his wife and daughter. *Andrea Scarduzio, Brice Martinet, Natalie Burn, Ralph Palka.* (1:30) '19 **EPIX 380 June 27** 6:05a, **EPIX2 381 June 21** 8:30a

Hardball ★½ *Drama* A sports junkie agrees to coach Little League Baseball in Chicago in order to pay his gambling debts. *Keanu Reeves, Diane Lane, John Hawkes, Bryan C. Hearne.* (1:50) '01 **EPIX 380 June 6** 2p, **EPIX2 381 June 24** 8:40a; **30** 4:25p, **EPIXHIT 382 June 4** 2:15p; **22** 10p; **23** 11:40a, **EPXDR 292 June 1** 10p; **2** 12:35p; **16** 8:45a

PREMIERE Hardcase ★★½ *Western* A soldier of fortune learns his wife sold the ranch and ran off with a Mexican revolutionary. *Clint Walker, Stefanie Powers, Pedro Armendáriz Jr., Alex Karras.* (1:44) '72 **INSP 259 June 11** 8p; **26** 2p

Hardwired ★½ *Science Fiction* A man turns to hackers for help after he awakes from a car accident and learns he has a computer chip implanted in his brain. *Cuba Gooding Jr., Val Kilmer, Michael Ironside, Robert Clarke.* (R, 1:34) '09 **EBLACK 345 June 6** 4:58p; **12** 2:03p; **17** 11:57a; **29** 6:22a, 6:54p, **ESUSP 344 June 8** 8:34a, **IPLEX 378 June 23** 5:35p

Harley Davidson and the Marlboro Man ★★ *Action* Two cowboy bikers rob a corrupt bank to save a friend's bar from foreclosure in 1996 California. *Mickey Rourke, Don Johnson, Chelsea Field, Daniel Baldwin.* (R, 1:38) '91 **5MAX 308 June 2** 7:50a; **17** 8:40a

Harmony in Paradise *Romance* Amelia, a respected wildlife journalist, is tasked with covering baby manatees in Puerto Rico that are about to be released into the wild. She meets a handsome conservationist who helps her discover all the treasures the island has to offer. *Liliana Tandon.* (2:00) '22 **UP 188 June 5** 3p

PREMIERE Harriet ★★★ *Biography* From her escape from slavery through the dangerous missions she led to liberate hundreds of slaves through the Underground Railroad, the story of heroic abolitionist Harriet Tubman is told. *Cynthia Erivo, Janelle Monáe, Leslie Odom Jr., Joe Alwyn.* (3:00) '19 **BET 124 June 19** 8p; **20** 3p

Harry and the Hendersons ★★★ *Children's* The Hendersons run over Bigfoot with their station wagon and bring him home to Seattle. *John Lithgow, Melinda Dillon, Margaret Langrick, Joshua Rudoy.* (PG, 1:50) '87 **EFAMLY 347 June 2** 11:16a, 8p; **10** 10:19a, 11:07p; **22** 5:30a, 12p, 8p; **25** 2:30p, **MPLEX 377 June 5** 11a, 6:08p; **6** 4:40a; **28** 8:02a, 2:47p, **RPLEX 379 June 19** 6:07p; **20** 6:48a, 2:31p

Harry Potter and the Chamber of Secrets ★★★ *Children's* The young wizard and his best friends investigate a dark force that is terrorizing their school, Hogwarts. *Daniel Radcliffe, Rupert Grint, Emma Watson, Kenneth Branagh.* (3:55) '02 **E! 114 June 4** 9:40a

Harry Potter and the Goblet of Fire ★★★ *Fantasy* Signs of Voldemort's return emerge as Harry's friends help him prepare for a tournament with Europe's best student wizards. *Daniel Radcliffe, Rupert Grint, Emma Watson, Robbie Coltrane.* '05 **E! 114 June 4** 6a, 4:40p

Harry Potter and the Half-Blood Prince ★★★ *Children's* Dumbledore tries to prepare Harry for the final battle with Voldemort, while Death Eaters wreak havoc in both Muggle and Wizard worlds, and tragedy looms on the horizon. *Daniel Radcliffe, Rupert Grint, Emma Watson, Helena Bonham Carter.* (3:30) '09 **E! 114 June 4** 11:15p

Harry Potter and the Order of the Phoenix ★★★ *Fantasy* When a new professor's bureaucratic methods leave Hogwarts unprepared to fight the rising tide of evil, Harry teaches a dedicated group of students how to defend against the dark arts. *Daniel Radcliffe, Rupert Grint, Emma Watson, Helena Bonham Carter.* (3:05) '07 **E! 114 June 4** 8:10p

Harry Potter and the Prisoner of Azkaban ★★★½ *Children's* The young wizard and his friends confront Sirius Black, a fugitive with ties to Harry's past. *Daniel Radcliffe, Rupert Grint, Emma Watson, Gary Oldman.* (3:05) '04 **E! 114 June 4** 1:35p

Harry Potter and the Sorcerer's Stone ★★★ *Children's* An orphan attends a school of witchcraft and wizardry and pieces together the mystery of his parents' deaths. *Daniel Radcliffe, Rupert Grint, Emma Watson, John Cleese.* (3:35) '01 **E! 114 June 4** 6:05a

A Harvest Wedding *Romance* Sarah Bloom, a highly successful wedding planner, returns to her hometown to plan the season's biggest wedding. Much to Sarah's surprise, the bride's brother happens to be her first love. *Jill Wagner, Victor Webster, Merren McMahon, Andrea Brooks.* (TVG, 2:00) '17 **HALL 185 June 19** 4p, **HALLMV 187 June 2** 9p

The Harvey Girls ★★★ *Musical Comedy* A mail-order bride stops in a frontier gambler's town to work as a waitress. *Judy Garland, John Hodiak, Ray Bolger, Preston Foster.* (NR, 1:41) '46 **TCM 132 June 17** 8p

The Hate U Give ★★★½ *Crime Drama* Starr Carter is a prep school student who witnesses the fatal shooting of her childhood best friend at the hands of a police officer. Facing pressure from all sides of the community, she must find her voice and decide to stand up for what's right. *Amandla Stenberg, Regina Hall, Russell Hornsby, K.J. Apa.* (3:00) '18 **FX 136 June 15** 11:30a; **16** 9:30a, **FXX 125 June 1** 7a

A Haunted House ★½ *Comedy* Determined not to let a demon ruin his sex life, a man hires a priest, ghost busters and others to banish an evil spirit from his possessed girlfriend. *Marlon Wayans, Essence Atkins, Cedric the Entertainer, David Koechner.* (R, 1:26) '13 **SHO-E 318 June 13** 11p, **SHOBET-E 321 June 5** 10p; **10** 8p; **16** 11p; **29** 11:30p

PREMIERE A Haunted House 2 ★ *Comedy* Malcolm once again finds himself the target of supernatural shenanigans after he, his new girlfriend, and his girlfriend's children move into their dream home. *Marlon Wayans, Jaime Pressly, Essence Atkins, Gabriel Iglesias.* (R, 1:27) '14 **STARZ-E 350 June 26** 5:44a, 12:09p, **STRZED 352 June 23** 6:58p

The Haunted Palace ★★½ *Horror* A man and wife claim the mansion of his great-great-grandfather, a warlock burned alive in 1765. *Vincent Price, Debra Paget, Lon Chaney Jr., Frank Maxwell.* (NR, 1:25) '63 **MGMHD 385 June 3** 10a; **8** 6a

The Haunting ★★★½ *Horror* An anthropologist, an heir and two ESP-prone women explore a New England mansion. *Julie Harris, Claire Bloom, Richard Johnson, Russ Tamblyn.* (G, 1:52) '63 BW **TCM 132 June 25** 6p

The Haunting ★½ *Horror* A parapsychologist and three others stay in a house reputed to be the site of many awful tragedies. *Liam Neeson, Catherine Zeta-Jones, Owen Wilson, Lili Taylor.* (1:55) '99 **EPIX2 381 June 5** 3:40p; **27** 9:35p, **EPIXHIT 382 June 20** 4:35p, **EPXDR 292 June 10** 4:15p; **30** 6:05p

The Haunting in Connecticut ★★ *Horror* A woman turns to a priest for help when her cancer-stricken son becomes increasingly disturbed by paranormal activity that seems to permeate their new home. *Virginia Madsen, Kyle Gallner, Martin Donovan, Elias Koteas.* (PG-13, 1:32) '09 **HBOS 314 June 14** 5:15a; **22** 8:45a; **28** 2:50p

Hav Plenty ★★ *Romance-Comedy* A wealthy young woman invites a friend, an aspiring New York novelist, to her family's home for New Year's Eve. *Chenoa Maxwell, Christopher Scott Cherot, Hill Harper, Tammi Katherine Jones.* (1:30) '97 **FLIX 333 June 4** 6:15a; **7** 7:25a, **SHOBET-E 321 June 6** 2p; **7** 5:15a; **11** 11a; **14** 6:30p; **17** 3:15p; **23** 7:30a; **26** 3:20p

PREMIERE Haywire ★★★ *Action* After a successful mission to free a Chinese hostage, a highly trained operative is betrayed and left for dead by someone in her own agency. *Gina Carano, Michael Fassbender, Ewan McGregor, Bill Paxton.* (R, 1:32) '11, **EACTN 343 June 8** 2:12p, 10p; **16** 7:40a, **ENCR-E 340 June 14** 7:24p, **ESUSP 344 June 11** 4:10p, 10:56p; **12** 1:17p; **29** 9:20a, 9p

He Said, She Said ★★ *Romance-Comedy* After they split up, a newspaperman and a woman journalist each tell about their romance and becoming a Baltimore TV team. *Kevin Bacon, Elizabeth Perkins, Nathan Lane, Anthony LaPaglia.* (PG-13, 1:55) '91 **ECLASS 346 June 1** 9:53a; **20** 6:18p, **ENCR-E 340 June 17** 3:58p; **18** 7:38a, **STRZCO 354 June 5** 10p; **24** 6:03a

Head of State ★★ *Comedy* An alderman becomes a presidential candidate and chooses his unsophisticated brother as a running mate. *Chris Rock, Bernie Mac, Dylan Baker, Nick Searcy.* (1:40) '03 **EPIX 380 June 16** 3:25p, **EPIXHIT 382 June 7** 5:45a; **9** 6:20p, **EPXDR 292 June 5** 9:30p; **6** 1:15p; **13** 6:20p

PREMIERE Heart of Champions *Drama* During their last year at an Ivy League college in 1999, some friends' lives are changed forever when an Army vet takes over as coach of their dysfunctional rowing team. *Michael Shannon, Alexander Ludwig, Charles Melton, Alex MacNicoll.* (PG-13, 2:00) '21 **STRZCI 353 June 10** 6:06p; **30** 10:53p

The Heart of the Game ★★★ *Documentary* Filmmaker Ward Serrill profiles Bill Resler, a university professor who coaches a girls basketball team at a Washington state high school. (PG-13, 1:45) '05 **EBLACK 345 June 2** 10:16a; **6** 6:34p, **IPLEX 378 June 22** 6a, **MPLEX 377 June 14** 4:41a, 12:59p; **18** 12:54p

Heart of the Matter *Drama* Andie is devastated by the accidental death of

H

a patient, but as she and the grieving mother overcome their sorrow through forgiveness, they soon learn that acceptance leads to hope. *Aimee Teegarden, Gail O'Grady, Peter Bryant, Chandler Massey.* (TVG, 2:00) '22 **HALLMV 187 June 10** 7p; **19** 3p

The Heartbreak Kid ★★ *Comedy* After his new bride reveals her nasty nature, a man meets the woman who may be his real soul mate and tries to woo her. *Ben Stiller, Michelle Monaghan, Jerry Stiller, Malin Akerman.* (R, 1:58) '07 **HBOS 314 June 18** 4a

Heartbreakers ★★½ *Comedy* Mother and daughter con-artists try to swindle a cigarette tycoon, but things go wrong when one falls in love. *Sigourney Weaver, Jennifer Love Hewitt, Ray Liotta, Jason Lee.* (PG-13, 2:03) '01 **MGMHD 385 June 17** 11:05p; **22** 9:10p; **30** 6:20p

Heartburn ★★½ *Drama* Rachel Samstat, a New York food critic, beds Mark Forman, a Washington, D.C., newspaper columnist. The two fall in love, and Rachel relinquishes her job and relocates to be with a man who views himself as unfit for marriage. *Meryl Streep, Jack Nicholson, Maureen Stapleton, Jeff Daniels.* (1:50) '86 **EPIX 380 June 29** 2:40p, **EPIX2 381 June 22** 2:35p, **EPIXHIT 382 June 5** 7:55a, **EPXDR 292 June 2** 6:10p; **11** 10:20p; **12** 12:30p

Hearts Down Under *Romance-Comedy* A New York restaurant owner inherits a charming cafe in Lemon Myrtle Cove, Australia, where she starts to fall for the cafe's charismatic chef. *Cindy Busby, Tim Ross, Naomi Sequeira, Peter Bensley.* (TVG, 2:00) '20 **HALL 185 June 7** 8p

Heartworn Highways ★★½ *Documentary* Filmmaker James Szalapski profiles country music outlaws Guy Clark, Townes Van Zandt, David Allan Coe. *David Allan Coe, Rodney Crowell, Steve Earle* (1:30) '76 **FLIX 333 June 21** 7:55a

Heat ★★★½ *Crime Drama* A wily bank robber planning retirement leaves scant clues for a Los Angeles detective with family problems. *Al Pacino, Robert De Niro, Val Kilmer, Jon Voight.* (4:00) '95 **PARMT 241 June 9** 11:30p, **POP 117 June 3** 11p; **4** 4p

PREMIERE Heatwave *Suspense* A woman's life takes an unexpected turn when she falls for her boss's wife. She must soon defend herself as she becomes entangled in a web of malice. *Kat Graham, Merritt Patterson, Sebastian Roche* (1:45) '22 **EPIX 380 June 21** 8p; **22** 12:30p, **EPIX2 381 June 24** 12:10p

Heaven Can Wait ★★★½ *Comedy* Heavenly executive Mr. Jordan allows an angry quarterback, taken before his time, to return to Earth as a millionaire. *Warren Beatty, Julie Christie, Jack Warden, James Mason.* (1:40) '78 **EPIX 380 June 24** 1:45p, **EPIX2 381 June 4** 8:25a; **28** 3:55p, **EPIXHIT 382 June 10** 9:20a, **EPXDR 292 June 12** 8:25a; **22** 6:15p

Heaven Is for Real ★★½ *Drama* A little boy says that he visited heaven during a near-death experience and tells his astonished parents about things he couldn't possibly know. *Greg Kinnear, Kelly Reilly, Margo Martindale, Jacob Vargas.* (PG, 1:40) '14 **STARZ-E 350 June 11** 6:04a, **STRZED 352 June 23** 7:44a

A Heavenly Christmas *Drama* A workaholic's untimely death leads to her recruitment as a Christmas angel. Her first task is to help a struggling singer use his music to heal old wounds. *Kristin Davis, Eric McCormack, Shirley MacLaine, Jaeda Lily Miller.* (TVG, 2:00) '16 **HALLMV 187 June 27** 10a

Held Up ★ *Comedy* Yuppie Alex stops for gas at a remote convenience store, gets dumped by his fiancee and becomes a hostage during a robbery. *Jamie Foxx, Nia Long, Barry Corbin, John Cullum.* (PG-13, 1:29) '00 **EBLACK 345 June 3** 9p; **8** 1:37p; **13** 9:32a, 5:31p; **25** 4:08a, 8p, **ENCR-E 340 June 18** 4:36a, **STRZED 352 June 30** 6:19p

Hell Bent for Leather ★★½ *Western* An honest horse-trader is framed for murder by a marshal out to make a name for himself. *Audie Murphy, Felicia Farr, Stephen McNally, Robert Middleton.* (2:00) '60 **INSP 259 June 5** 8p; **25** 10p

Hell on the Border *Western* A former slave becomes the first black deputy U.S. Marshal west of the Mississippi River in the late 1800s. *David Gyasi, Frank Grillo, Ron Perlman, Marshall R. Teague.* (1:55) '19 **EPIX 380 June 15** 9:40a, **EPIXHIT 382 June 2** 7:35a

PREMIERE Hellboy ★★★ *Fantasy* The son of the devil helps a top-secret organization investigate and destroy paranormal creatures. *Ron Perlman, John Hurt, Selma Blair, Rupert Evans.* (PG-13, 2:05) '04 **HBO2 312 June 1** 6:40a; **16** 5:50a

PREMIERE Hello I Must Be Going ★★½ *Comedy-Drama* A divorcee moves back in with her parents and begins a clandestine affair with a 19-year-old suitor. *Melanie Lynskey, Blythe Danner, John Rubinstein, Sara Chase.* (R, 1:34) '12 **SHO-E 318 June 7** 7p; **17** 6:45a; **29** 6:15a, **SHO2-E 320 June 2** 9:35a; **13** 6:30p, **SHOS-E 323 June 6** 4p; **12** 9:35p; **16** 3:30p; **21** 8:30a

Hell's House ★★½ *Crime Drama* A teenager lands in a brutal reform school for refusing to squeal on his bootlegger boss. *Junior Durkin, Pat O'Brien, Bette Davis, Junior Coghlan.* (1:30) '32 BW **FMC 387 June 10** 9:30a

The Help ★★★½ *Drama* Determined to become a writer, a 1960s Mississippi society girl turns her small town on its ear by interviewing Black women who work for prominent white families. *Viola Davis, Emma Stone, Bryce Dallas Howard, Octavia Spencer.* (PG-13, 2:26) '11 **HBOS 314 June 7** 2:10p; **11** 9:30a; **19** 2:05p; **29** 4:05a

Hemingway's Adventures of a Young Man ★★ *Drama* Hemingway's Nick Adams hits the road, meets a boxer and drives an ambulance in World War I France. *Richard Beymer, Paul Newman, Diane Baker, Corinne Calvet.* (2:30) '62 **FXM 384 June 6** 6a

Henry Goes Arizona ★★ *Western* A meek vaudevillian inherits a ranch and a waif who gives him courage. *Frank Morgan, Virginia Weidler, Guy Kibbee* (NR, 1:07) '39 BW **TCM 132 June 20** 6a

Henry Poole Is Here ★★ *Comedy-Drama* After learning that he has only a short time to live, a man undergoes a miraculous transformation. *Luke Wilson, Radha Mitchell, Adriana Barraza, George Lopez.* (PG, 1:41) '08 **MAX 307 June 13** 12:53p

Her Deadly Groom *Suspense* A recently divorced woman meets a seemingly perfect man who harbors a dark secret. *Kate Watson, Michael DeVorzon, Kelly Erin Decker, Elyse Cantor.* (TV14, 2:00) '20 **LMN 109 June 16** 6p

Her Deadly Sugar Daddy *Suspense* A new executive assistant to a business tycoon learns that a life of luxury can come at a deadly price. *Lorynn York, Aubrey Reynolds, Brent Bailey, Lauren Swickard.* (2:00) '20 **LMN 109 June 11** 6p; **18** 12p

Her Pen Pal *Romance* An event planner can't wait to attend – and plan – her best friend's wedding in Paris. However, when she finds out her ex is bringing a date, she reconnects with her French childhood pen pal. *Mallory Jansen, Joshua Sasse, Lachlan Nieboer, Jayne Wisener.* (TVG, 2:00) '21 **HALL 185 June 25** 6p

Her Stolen Past *Romance* When Sonya Daniels finds a kidnapped baby's birth certificate hidden in her late mother's home, she hires detective Brandon Hayes to help her get to the truth. *Shanice Banton, Michael Xavier, Samantha Munro, Maurice Dean Wint.* (TVPG, 2:00) '18 **LMN 109 June 21** 8a

Hercules ★★★ *Children's* Animated. The half-mortal strongman must become a hero to rejoin the gods on Mount Olympus. Charlton Heston narrates. *Voices of Tate Donovan, Josh Keaton, Roger Bart, Danny DeVito.* (2:00) '97 **FREFM 180 June 19** 11:35a

Hercules ★ *Adventure* The muscular hero forms Ursa Major and fights space robots to save a kidnapped princess. *Lou Ferrigno, Sybil Danning, Brad Harris, Mirella D'Angelo.* (2:00) '83 **COMET 289 June 4** 3p; **10** 11a; **16** 9a; **22** 11a; **27** 9a

Hercules: The Thracian Wars ★★½ *Adventure* Now a traveling mercenary, Hercules must once again become a hero to help the benevolent king of Thrace protect his people from a powerful warlord. *Dwayne Johnson, Ian McShane, Rufus Sewell, Aksel Hennie.* (2:00) '14 **TNT 138 June 2** 5p; **3** 3p; **26** 11a

Here Comes the Boom ★★ *Comedy* A biology teacher moonlights as a mixed martial arts fighter to raise money to save his school's music program. *Kevin James, Salma Hayek, Henry Winkler, Greg Germann.* (2:30) '12 **CMT 166 June 5** 11:30p; **11** 4p, 10:30p; **17** 8p

PREMIERE Here Kills the Bride *Suspense* Jessica finds out that her brother, Carlos, is getting married in a week to Grace, a girl he just met in a strip club. Jessica investigates the reasons for the marriage and gets pulled into a whirlwind of events, putting her own life at risk. *Erin Pineda, Ashlee Fuss, Fernando Belo, Bertila Damas.* (2:00) '21 **LMN 109 June 3** 8p

Here Today ★★ *Comedy-Drama* When veteran comedy writer Charlie Burnz meets New York singer Emma Payge, they form an unlikely yet touching friendship that kicks the generation gap aside and redefines the meaning of love and trust. *Billy Crystal, Tiffany Haddish, Penn Badgley, Laura Benanti.* (PG-13, 1:57) '21 **STARZ-E 350 June 9** 5:20p; **22** 8:46a, 7p; **27** 10:09p; **28** 7:23a, 4:18p; **30** 12:46p, **STRZED 352 June 4** 5:52a; **6** 11:59a; **14** 4:15a, 11:55a, 10p; **24** 2:39p

Hereditary ★★★½ *Horror* When the matriarch of the Graham family passes away, her daughter and grandchildren begin to unravel cryptic and increasingly terrifying secrets about their ancestry, trying to outrun the sinister fate they have inherited. *Toni Collette, Gabriel Byrne, Alex Wolff, Ann Dowd.* (R, 2:07) '18 **SHO2-E 320 June 13** 12:30p; **30** 1:15p, **SHOS-E 323 June 19** 4p

Hero *Drama* The life and accomplishments of Ulric Cross. *Kofi Adjorlolo, Jimmy Akingbola, Giles Alderson, Tessa Alexander.* (NR, 1:51) '19 **SHOBET-E 321 June 22** 6a

Hero Wanted *Suspense* A seemingly luckless garbage man stages a bank heist. When the plan goes wrong, he wakes up in the hospital. He sets out to hunt down the people responsible for double crossing him, only to find a pack of killers are on his tail. *Cuba Gooding Jr., Ray Liotta, Norman Reedus, Jean Smart.* (R, 1:35) '08 **EBLACK 345 June 10** 1:59p; **20** 1:42p; **21** 5:25a, **ESUSP 344 June 29** 10:56a

PREMIERE He's Not Worth Dying For *Drama* When Isla and Grace discover that Jake was cheating on them, the girls turn on each other in a jealous rivalry and use their arsenal of social media platforms to badmouth and attack one another. *Robin Givens, Hilda Martin, Rachel Boyd, Lachlan Quarmby.* (2:03) '22 **LIFE 108 June 25** 8p; **26** 4p

Hi Diddle Diddle ★★½ *Comedy* A sailor and his bride spend their two-day honeymoon mixed up in his father's diamond scam. *Adolphe Menjou, Martha Scott, Dennis O'Keefe, Pola Negri.* (1:30) '43 BW **FMC 387 June 2** 12:15p

Hidalgo ★★½ *Adventure* In the 19th century, a Westerner and his beloved mustang compete in an endurance race across the Arabian desert. *Viggo Mortensen, Omar Sharif, Louise Lombard, Said Taghmaoui.* (2:30) '04 **OUTD 396 June 11** 9p, 11:30p

Hidden Agenda ★★½ *Suspense* A U.S. activist and a British inspector link Belfast slayings to a high-level conspiracy/cover-up. *Frances McDormand, Brian Cox, Brad Dourif, Mai Zetterling.* (R, 1:48) '90 **MGMHD 385 June 23** 9:45a

Hidden Figures ★★★½ *Historical Drama* NASA mathematicians Katherine Johnson, Dorothy Vaughan and Mary Jackson cross gender and race lines to help launch astronaut John Glenn into outer space. *Taraji P. Henson, Octavia Spencer, Janelle Monáe, Kevin Costner.* (3:00) '16 **FX 136 June 7** 1:30p; **8** 10a, **FXM 384 June 21** 7:30p, 10:10p

PREMIERE Hidden Gems *Romance* While preparing for her sister's wedding, Addie loses her grandmother's ring in the waters of Hawaii. She soon rediscovers her love of the sea when she hires a scuba diver to help her find it. *Hunter King, Beau Mirchoff, Eliza Hayes Maher, Jordan Matlock.* (TVG, 2:01) '22 **HALL 185 June 4** 8p; **5** 6p; **9** 8p; **12** 12p; **18** 4p

Hidden Guns ★★½ *Western* A sheriff and his son decide they've had enough of a crooked saloon owner's crimes. They step up to face his thugs and fight to bring justice back to their town. *Bruce Bennett, Richard Arlen, John Carradine, Faron Young.* (1:15) '56 BW **FMC 387 June 11** 10:45a

A Hidden Life ★★★ *Historical Drama* Austrian farmer Franz Jagerstatter faces

the threat of execution for refusing to fight for the Nazis during World War II. *August Diehl, Valerie Pachner, Maria Simon, Tobias Moretti.* (3:40) '19 **FXM 384 June 7** 5:50p; **8** 3p

Hide and Seek *Suspense* When a wealthy businessman follows a lead to find his missing brother, he dives headlong into a twisted underworld of squatters and vagrants that threatens to tear apart his family as he struggles to maintain his sanity. *Jonathan Rhys Meyers, Jacinda Barrett, Joe Pantoliano, Mustafa Shakir.* (R, 1:40) '21 **SHO-E 318 June 3** 8:15a; **8** 5:45a, **SHO2-E 320 June 1** 3:35p; **12** 6:30p; **20** 5:10a; **28** 7:45a, **SHOS-E 323 June 6** 4a; **11** 6:30a; **16** 7:45a; **29** 12:10p, **SHOX-E 322 June 9** 4:30p; **21** 2:35p; **24** 4:40a; **26** 3:35p

High Fidelity ★★★ *Romance-Comedy* A store owner, who sells only vinyl records, has a midlife crisis, assesses his life and tries to win back an ex-girlfriend. *John Cusack, Iben Hjejle, Todd Louiso, Jack Black.* (R, 1:53) '00 **MMAX 309 June 1** 11p; **6** 3:15p; **11** 9:32a; **24** 9p

High School High ★★ *Comedy* A perky administrator helps a naive inner-city teacher when a gang steals his class's college-entrance exams. *Jon Lovitz, Tia Carrere, Louise Fletcher, Mekhi Phifer.* (PG-13, 1:26) '96 **STRZCO 354 June 1** 4:10p; **12** 11:23a, 9p

High School Lover *Drama* A 17-year-old girl considers herself lucky to have attracted the attention of a much older actor until she realizes that his attention is beginning to border on obsession. *Paulina Singer, François Arnaud, Lana Condor, James Franco.* (TV14, 2:00) '17 **LMN 109 June 14** 6a

High Sierra ★★★½ *Crime Drama* A mountaintop resort becomes the hideout of gangster Mad Dog Earle as he prepares for his last big heist. *Humphrey Bogart, Ida Lupino, Alan Curtis, Arthur Kennedy.* (NR, 1:40) '41 BW **TCM 132 June 25** 2:30p

His Deadly Affair *Suspense* Danielle Turner returns to her hometown and sets out to repair her relationship with her sister, Heidi. *Gina Holden, Helena Mattsson, Danielle C. Ryan, Max Ryan.* (2:00) '19 **LMN 109 June 12** 6a

His Fatal Fixation *Suspense* After surviving a violent attack from a jealous stalker, a traumatized woman moves to a new city to look for a fresh start. But as she struggles to cope with the emotional and physical scars, she soon sees visions of her stalker at every turn. *Sarah Fisher, Robin Dunne.* (2:00) '20 **LMN 109 June 26** 4p

His Perfect Obsession *Suspense* Allison and her daughter Abigail return to Allison's hometown after the death of Allison's beloved aunt. While there, they encounter Bart, a man who knew Allison when she was a teen. But Bart's friendliness soon turns into something more sinister. *Arianne Zucker, Ali Skovbye, Brendan Murray, Mikael Conde.* (TV14, 2:00) '18 **LMN 109 June 11** 8a

His Private Secretary ★★ *Drama* A minister's granddaughter tames a tycoon's playboy son. *Evalyn Knapp, John Wayne, Alec B. Francis, Hugh Kidder.* (1:15) '33 BW **FMC 387 June 3** 1:45p; **4** 1:45p

Hit & Run ★★ *Comedy* A former getaway driver finds feds and his former gang members on his tail when he breaks out of the Witness Protection Program to help his girlfriend get to Los Angeles. *Dax Shepard, Kristen Bell, Bradley Cooper, Tom Arnold.* (R, 1:35) '12 **EACTN 343 June 17** 1:15p; **28** 2:59p, **ECLASS 346 June 20** 8:17p

The Hitchhiker's Guide to the Galaxy ★★½ *Science Fiction* A human and his extraterrestrial friend begin an interstellar journey after the destruction of Earth. *Martin Freeman, Mos Def, Sam Rockwell, Zooey Deschanel.* (2:30) '05 **BBCA 135 June 5** 2:30p, **IFC 133 June 11** 11:30p; **12** 7a

Hitman ★★ *Action* An assassin's growing attachment to a traumatized young woman poses a threat to his life, as great as that of the Interpol and Russian agents on his trail. *Timothy Olyphant, Dougray Scott, Olga Kurylenko, Robert Knepper.* (2:00) '07 **SYFY 122 June 6** 8:30a; **14** 1:55p; **27** 9a

Hitman: Agent 47 ★½ *Action* Endowed with strength, speed, stamina and intelligence, a genetically engineered assassin targets a mega-corporation that plans to unlock the secret of his past to create an army of killers even more powerful than him. *Rupert Friend, Hannah Ware, Zachary Quinto, Ciarán Hinds.* (2:00) '15 **FXM 384 June 12** 7:40p, 9:35p; **17** 7:30p, 9:25p; **27** 7:30p, 9:25p, **SYFY 122 June 1** 3p; **14** 4p

PREMIERE **The Hitman's Bodyguard** ★★½ *Action* The world's top protection agent gets a new client: a hitman who came in from the cold. After being on the opposite ends of a bullet for years, they must team up and have only 24 hours to get to The Hague to bring down a murderous dictator. *Ryan Reynolds, Samuel L. Jackson, Gary Oldman, Salma Hayek.* (R, 1:58) '17 **BRAVO 129 June 4** 9p, **SYFY 122 June 16** 8p, 10:30p, **USA 105 June 21** 10:08p

The Hitman's Wife's Bodyguard ★½ *Action* The world's most lethal odd couple – bodyguard Michael Bryce and hit man Darius Kincaid – are in over their heads when a madman's sinister plot threatens to leave Europe in total chaos. *Ryan Reynolds, Samuel L. Jackson, Salma Hayek, Antonio Banderas.* (R, 1:40) '21 **HBO-E 310 June 2** 5p; **5** 2:35p; **7** 3:50p; **22** 1:20p; **28** 11:30p, **HBO2 312 June 17** 4:05p; **25** 10:45p, **HBOS 314 June 3** 10p; **9** 9:30a; **12** 10:10a; **15** 7:20p; **30** 3:40p

Hitsville: The Making of Motown *Documentary* Motown Records becomes the most successful label of all time after its formation in 1958 Detroit amid racial tension and the burgeoning civil rights movement. *Berry Gordy, Smokey Robinson, John Legend, Jamie Foxx.* (NR, 1:53) '19 **SHOBET-E 321 June 1** 12:05p; **6** 4:30a; **10** 9:15a; **13** 5p; **25** 11:30a

PREMIERE **The Holiday** ★★½ *Romance-Comedy* Two women, one from America and one from England, swap homes at Christmastime after bad breakups with their boyfriends. *Cameron Diaz, Kate Winslet, Jude Law, Jack Black.* (PG-13, 2:12) '06 **HBO-E 310 June 25** 8p; **28** 12:30p; **30** 10p

Holiday Hearts *Romance* While planning an annual Christmas party, Peyton is forced together with Ben to care for a friend's daughter. *Ashley Williams, Paul Campbell, Payton Lepinski, Andrew Airlie.* (TVG, 2:00) '19 **HALLMV 187 June 25** 4p

Holler *Drama* Hoping to pay for college, a determined young woman lands a dangerous job working in a scrap metal yard during a brutal winter. With her goal in sight, she soon finds herself torn between a promising future and the family she would leave behind. *Jessica Barden, Pamela Adlon, Gus Halper, Austin Amelio.* (R, 1:31) '20 **TMC-E 327 June 5** 6:30p; **6** 4:35a; **14** 8p; **30** 12:30p

Holly & Ivy *Drama* A contractor helps a woman renovate a house so she can adopt a sick neighbor's two children. *Janel Parrish, Jeremy Jordan, Marisol Nichols, Sadie Coleman.* (2:00) '20 **HALLMV 187 June 25** 10a

Hollywood Cowboy ★★ *Western* An actor who plays a cowboy tries to thwart a gang of racketeers targeting local ranchers. *George O'Brien, Cecilia Parker, Maude Eburne, Joe Caits.* (NR, 1:00) '37 BW **TCM 132 June 15** 3p

Hollywood Ending ★★½ *Comedy* A neurotic director must work for his ex-wife in order to film his latest movie. *Woody Allen, Tea Leoni, George Hamilton, Debra Messing.* (1:55) '02 **FLIX 333 June 21** 6a

Hollywood Party *Comedy* An East Asian-themed garden tea party in Hollywood includes stars and a number of musical and dance performances. *Elissa Landi, Joe Morrison, Leon Errol* (NR, :21) '37 **TCM 132 June 6** 5:30a

Hollywoodland ★★ *Mystery* A detective uncovers unexpected links to his own personal life as he probes the mysterious death of Superman actor George Reeves in 1959. *Adrien Brody, Ben Affleck, Diane Lane, Bob Hoskins.* (R, 2:06) '06 **STARZ-E 350 June 1** 11a, **STRZCI 353 June 12** 6:59a, 4:51p, **STRZED 352 June 29** 8:30a

A Hologram for the King ★★½ *Comedy-Drama* A beautiful doctor and a wise-cracking taxi driver help an American businessman who's trying to close the deal of a lifetime in Saudi Arabia. *Tom Hanks, Alexander Black, Sarita Choudhury, Sidse Babett Knudsen.* (1:40) '16 **EPIX 380 June 4** 9:05a; **27** 9:05a, **EPIX2 381 June 16** 9:15a, **EPIXHIT 382 June 18** 9:35a

Hombre ★★★½ *Western* An Apache-raised white man rises as the leader of stagecoach passengers stopped by outlaws. *Paul Newman, Fredric March, Richard Boone, Diane Cilento.* (NR, 1:51) '67 **TCM 132 June 11** 6p

Home Fries ★★ *Comedy-Drama* Two killers fear a fast-food cashier and her associates may be able to identify them. *Drew Barrymore, Luke Wilson, Catherine O'Hara, Jake Busey.* (PG-13, 1:33) '98 **HBO2 312 June 21** 5:25a, **HBOS 314 June 1** 4:25a

Home in Oklahoma ★★ *Western* A singing newsman, a ranch foreman and a newswoman team up to track killers. *Roy Rogers, George "Gabby" Hayes, Dale Evans, Carol Hughes.* (1:00) '46 BW **FMC 387 June 4** 4p

Homegrown ★★ *Comedy-Drama* A go-between helps California marijuana growers take action when their boss is killed. *Billy Bob Thornton, Hank Azaria, Kelly Lynch, Ryan Phillippe.* (1:46) '98 **IPLEX 378 June 10** 10:47p; **20** 3:45p; **29** 10:55p

Homekilling Queen *Suspense* Whitney Manning, gorgeous, entitled and deranged daughter of wealthy and equally disturbed Connie, is determined to become homecoming queen and absolutely nothing will stand in her way. *Ashley Jones, Kaitlyn Bernard, Kayleigh Shikanai, Krista Bridges.* (TV14, 2:00) '19 **LMN 109 June 12** 6p

Hondo ★★★ *Western* An Indian scout attempts to escort a homesteader's wife and her son back to safety after her husband deserts her during an Apache attack. When she refuses to go, he stays on to help and, over time, forms a strong bond with both her and her son. *John Wayne, Geraldine Page, Ward Bond, Michael Pate.* (1:25) '53 **EPIX 380 June 18** 5a; **22** 11:05a, **EPIX2 381 June 19** 9:50p, **EPIXHIT 382 June 6** 6:10a

Honey ★★ *Drama* A dancer/choreographer organizes a benefit to raise money for a new studio for inner-city youth. *Jessica Alba, Mekhi Phifer, Lil' Romeo, Joy Bryant.* (PG-13, 1:34) '03 **EBLACK 345 June 10** 10:45a, 6:45p; **18** 12:57p, 11:55p; **21** 7:02a, 6:31p

Honey 2 ★½ *Drama* A troubled but gifted dancer prepares to compete on a talent show. *Katerina Graham, Randy Wayne, Seychelle Gabriel, Brittany Perry-Russell.* (PG-13, 1:51) '11 **EBLACK 345 June 18** 2:32p; **21** 8:07p; **30** 5:38a

Honeymoon for One ★★ *Romance* A woman travels to an Irish castle after her engagement ends one week before her wedding. *Nicollette Sheridan, Greg Wise, Patrick Baladi, Diarmuid Noyes.* (2:00) '11 **UP 188 June 11** 5p

A Honeymoon to Remember *Romance-Comedy* Left at the altar by her fiance, Brett, a heartbroken woman decides to go on her honeymoon without him. She soon finds happiness again when she meets Kyle, but things get complicated when Brett shows up looking for a second chance. *Rebecca Dalton, Edward Ruttle, Spencer Lord, Brendan Taylor.* (2:00) '21 **UP 188 June 18** 3p

PREMIERE **The Honeymooners** ★★ *Comedy* New York bus driver Ralph Kramden and pal Ed Norton test their wives' patience with moneymaking schemes that end in failure. *Cedric the Entertainer, Mike Epps, Gabrielle Union, Regina Hall.* (1:30) '05 **EPXDR 292 June 3** 8:55a; **11** 6a

Hood Rat *Horror* A vengeful madman and his would-be victims join forces to stave off an invasion by deadly vermin. *Isaiah Washington, Ice-T, Adrienne-Joi Johnson, Tonea Stewart.* (R, 1:25) '01 **FLIX 333 June 23** 11:45p; **28** 11:05a, **SHOBET-E 321 June 2** 2:30p; **5** 10:30a; **11** 2:15p, **TMC-E 327 June 4** 10:40p; **16** 11:30p; **25** 4p

Hook ★★★ *Children's* Aided by Tinker Bell, a corporate lawyer turns into Peter Pan to rescue his children from Captain Hook. *Dustin Hoffman, Robin Williams, Julia Roberts, Bob Hoskins.* (PG, 2:24) '91 **STRZCO 354 June 29** 6:54a, 5:36p

Hoosiers ★★★ *Drama* A college basketball coach leaves the Navy in 1951 and becomes coach of an underdog Indiana high-school team. *Gene Hackman, Barbara Hershey, Dennis Hopper, Sheb Wooley.* (PG, 1:54) '86 **5MAX 308 June 12** 6:52a; **23** 6:02a; **29** 4:06a, **MAX 307 June 1** 10:34a

Hope at Christmas *Romance* Sydney decides to spend Christmas in a house she inherited with her young daughter. When she meets Mac, he tries to make her Christmas wishes come true by helping her open herself up to life, love, and believing in the spirit of Christmas again. *Scottie Thompson, Ryan Paevey,*

Erica Tremblay, Colleen Winton. (TVG, 2:00) '18 **HALLMV 187 June 30** 8p

Hope Floats ★½ *Romance* After learning about her husband's infidelity, a woman returns to her hometown and finds romance with a handyman. *Sandra Bullock, Harry Connick Jr., Gena Rowlands, Mae Whitman.* (PG-13, 1:54) '98 **STRZED 352 June 19** 6:33a; **22** 8:09a

Hope Gap *Drama* A housewife's life begins to unravel when her husband of 29 years decides to leave her for another woman. With support from her son, she tries to regain her footing while learning it's never too late to be happy. *Annette Bening, Bill Nighy, Josh O'Connor, Aiysha Hart.* (1:45) '19 **EPIX 380 June 6** 12:15p, **EPIXHIT 382 June 22** 5:35a

Horizon Line *Suspense* A former couple board a single-engine plane for a routine and casual flight to their friend's tropical island wedding. But within minutes after takeoff, their pilot suffers a fatal heart attack, leaving them with no clue how to land the plane. *Allison Williams, Alexander Dreymon, Keith David, Pearl Mackie.* (1:35) '20 **EPIX 380 June 13** 2:35p, **EPIX2 381 June 9** 4:15p; **20** 6:15a, **EPIXHIT 382 June 7** 6:25p; **16** 5:10a

Horrible Bosses ★★½ *Comedy* Three oppressed workers devise a complex and seemingly foolproof plan to rid themselves of their intolerable employers. *Jason Bateman, Charlie Day, Jason Sudeikis, Jennifer Aniston.* (2:00) '11 **FX 136 June 29** 8p, 10p

Horrible Bosses 2 ★★ *Comedy* After a shady investor steals their new invention, Nick, Dale and Kurt conspire to kidnap the man's adult son and ransom him to pay off their debts. *Jason Bateman, Charlie Day, Jason Sudeikis, Jennifer Aniston.* (2:30) '14 **FREFM 180 June 13** 3:30p; **30** 3:30p

The Horror of It All ★★ *Horror* Creepy relatives greet a corny American at his British girlfriend's ancestral estate. *Pat Boone, Erica Rogers, Dennis Price, Andree Melly.* (1:20) '64 BW **FXM 384 June 1** 4:40a

The Horror Show ★½ *Horror* An executed killer haunts the house where a policeman lives with his wife and children. *Lance Henriksen, Brion James, Rita Taggart, Dedee Pfeiffer.* (R, 1:35) '89 **MGMHD 385 June 18** 3:55p

Hostel ★★ *Horror* Backpackers find that their decision to stay at a Slovakian hostel is a gruesome mistake. *Jay Hernandez, Derek Richardson, Eythor Gudjonsson, Barbara Nedeljakova.* (R, 1:35) '05 **STRZCI 353 June 27** 4:32a

Hostel Part II ★★ *Horror* Three American women traveling abroad take a weekend excursion and become pawns in a grisly game designed to entertain privileged deviants. *Lauren German, Roger Bart, Heather Matarazzo, Bijou Phillips.* (R, 1:34) '07 **STRZED 352 June 7** 3:29p

Hot Air *Drama* The life of conservative radio host Lionel Macomb is turned upside down when his 16-year-old niece, Tess, suddenly shows up, questioning everything he stands for. *Steve Coogan, Neve Campbell, Taylor Russell, Pico Alexander.* (1:45) '18 **EPIX 380 June 10** 6:30a, **EPIXHIT 382 June 3** 7:10a

Hot Lead ★½ *Western* Cowboys Tim Holt and Chito Rafferty meet Dave, a recently released prisoner, and decide to help him out when his old gang forces him to help rob a gold shipment. *Tim Holt, Richard Martin, Joan Dixon, Ross Elliott.* (NR, 1:00) '51 BW **EWESTN 342 June 1** 6:12a; **18** 6:57p

Hot Summer Nights ★★ *Suspense* An awkward teenager gets in over his head dealing drugs while falling for his business partner's enigmatic sister during one scorching summer in Cape Cod, Mass. *Timothée Chalamet, Alex Roe, Maika Monroe, Maia Mitchell.* (R, 1:47) '17 **SHO-E 318 June 7** 1:05p

Hotel Transylvania ★★½ *Children's* Animated. An unforeseen complication unfolds when Dracula invites the world's most-infamous monsters to his lavish resort to celebrate his daughter's 118th birthday. *Voices of Adam Sandler, Andy Samberg, Selena Gomez, Kevin James.* (2:00) '12 **FREFM 180 June 6** 7p; **7** 12p; **18** 6:45p; **19** 1:35p; **22** 1p; **23** 12p

Hotel Transylvania 2 ★★½ *Children's* Animated. Concerned that his half-human grandson isn't showing his vampire side, Dracula and his friends put the boy through a monster-in-training boot camp just as Drac's old-school father decides to pay a visit. *Voices of Adam Sandler, Andy Samberg, Selena Gomez, Kevin James.* (2:00) '15 **FREFM 180 June 6** 9p; **7** 2p; **18** 8:50p; **19** 3:40p; **23** 2p; **24** 11a

Hotel Transylvania 3: Summer Vacation ★★½ *Children's* Animated. Your favorite monster family boards a luxury cruise, but the dream vacation soon turns into a nightmare when Mavis realizes Drac has fallen for the mysterious captain of the ship, a woman who hides a dangerous secret that could destroy them all. *Voices of Adam Sandler, Andy Samberg, Selena Gomez, Kevin James.* (1:55) '18 **FXM 384 June 24** 7:25p; **25** 4:55p

Hour of the Gun ★★★ *Western* Wyatt Earp deputizes Doc Holliday and forms a posse to hunt Ike Clanton and his gang. *James Garner, Jason Robards, Robert Ryan, Albert Salmi.* (NR, 1:40) '67 **HDMOV 130 June 4** 8a; **12** 3:10p, 10p; **24** 7p, 10:45p

The Hours ★★★½ *Drama* The writings of Virginia Woolf affect a housewife and emulate the life of a New Yorker who is in love with a dying poet. *Meryl Streep, Julianne Moore, Nicole Kidman, Ed Harris.* (PG-13, 1:54) '02 **HBO-E 310 June 10** 6a, **HBOS 314 June 2** 6:35a; **8** 3:20p; **25** 9p

House Arrest ★½ *Comedy* Classmates get ideas after two kids lock their divorcing parents in the basement. *Jamie Lee Curtis, Kevin Pollak, Jennifer Tilly, Christopher McDonald.* (PG, 1:48) '96 **EFAMLY 347 June 3** 11:57a, 11:12p; **15** 9:37p; **21** 9:57a, 8p; **25** 6:10p, **MPLEX 377 June 17** 11:05a; **19** 2:53p; **27** 4:19p

House at the End of the Street ★½ *Suspense* A divorcee and her daughter learn that they have moved next door to a house in which a girl killed her parents, then disappeared, leaving a brother as the only survivor. *Jennifer Lawrence, Max Thieriot, Elisabeth Shue, Gil Bellows.* (1:42) '12 **MPLEX 377 June 11** 9:23p

PREMIERE **The House Next Door: Meet the Blacks 2** ★½ *Comedy* Author Carl Black's life takes an unexpected turn when he meets the eccentric new homeowner next door. Convinced that the man is a vampire, Carl and his oddball neighbors join forces to save themselves from the bloodsucking undead. *Mike Epps, Katt Williams, Bresha Webb, Lil Duval.* (R, 1:37) '21, **EACTN 343 June 2** 11:43p; **3** 8:34a, 7:21p; **5** 9:44a, 6:21p; **24** 4:48p; **25** 10:20a, **EBLACK 345 June 7** 10:16a, 5:20p; **10** 4:10a, 12:20p, 10p; **13** 11:30p, **STARZ-E 350 June 16** 10:44p; **19** 1:25p; **20** 7:37a; **28** 4:08a, 8:20p

House of the Damned ★ *Horror* An architect and his wife encounter bizarre occurrences as they survey a mansion built by an eccentric heiress. *Ronald Foster, Merry Anders, Erika Peters, Richard Crane.* (1:05) '63 BW **FXM 384 June 17** 8:55a; **19** 7:10a; **23** 4:55a

A House on the Bayou *Horror* Hoping for an idyllic getaway, a couple and their daughter visit a remote mansion in rural Louisiana. When suspiciously friendly neighbors show up uninvited, the weekend soon takes a sinister turn as dark secrets test the family's fragile bond. *Angela Sarafyan, Paul Schneider, Lia McHugh, Jacob Lofland.* (1:30) '21 **EPIX 380 June 3** 9:40p; **4** 12:25p; **22** 5:40p, **EPIX2 381 June 16** 5:35p; **27** 1:10p, **EPIXHIT 382 June 14** 6:30p; **24** 9:40p; **25** 12:25p

The House With a Clock in Its Walls ★★½ *Fantasy* Ten-year-old Lewis goes to live with his uncle in a creaky old house that contains a mysterious ticktock noise. When Lewis accidentally awakens the dead, the town's sleepy facade magically springs to life with a secret world of witches and warlocks. *Jack Black, Cate Blanchett, Owen Vaccaro, Kyle MacLachlan.* (2:00) '18 **FX 136 June 8** 1p; **9** 10a; **18** 10:30a; **19** 7a, **FXX 125 June 23** 9a; **24** 7a

How I Met Your Murderer *Suspense* The host of a true-crime podcast learns her husband was involved in the death of his high school sweetheart. After linking the crime to other murders in the area, she soon fears she may be living with a serial killer. *Rachele Schank, Chris Zylka, Billy Armstrong, Gabriella David.* (2:00) '21 **LMN 109 June 12** 2p

How It Ends *Comedy-Drama* A woman scores an invite to one last wild party before the world ends. However, making it there won't be easy after her car is stolen and the clock is ticking on her plan to tie up loose ends with friends and family. *Cailee Spaeny, Olivia Wilde, Fred Armisen, Helen Hunt.* (1:25) '21 **EPIX2 381 June 4** 4:35a; **19** 8:35a, **EPIXHIT 382 June 1** 1:35p; **8** 6:35p

How Not to Propose *Romance-Comedy* Things go awry when a man plans a romantic getaway to propose to his longtime girlfriend. *Kayla Ewell, Ryan Merriman, Kathleen Quinlan, Timothy Bottoms.* (TVPG, 2:00) '15 **UP 188 June 26** 9p

How Stella Got Her Groove Back ★★ *Romance-Comedy* A 40ish San Francisco stockbroker has a fling with a 20-year-old while vacationing in Jamaica. *Angela Bassett, Taye Diggs, Regina King, Whoopi Goldberg.* (R, 2:04) '98 **EBLACK 345 June 5** 10:30a; **10** 11:39p; **11** 6:56a, 2:23p; **18** 6p; **19** 12:52p; **23** 12:54p, 7:53p, **ECLASS 346 June 15** 3:22p, **ENCR-E 340 June 8** 4:49a; **13** 12:59p, 9p

How They Got Over *Documentary* Filmmakers document the history of African American gospel quartets, and how they inspired other popular genres such as doo-wop, rhythm and blues, soul, Motown and rock 'n' roll. *Sky Lakota-Lynch, John Anantua, Stefan Holdbrook* (NR, 1:27) '18 **TCM 132 June 19** 2:45p

How to Be Very, Very Popular ★★★ *Comedy* Two San Francisco strippers flee from a bald killer to the safety of a college fraternity. *Betty Grable, Sheree North, Robert Cummings, Charles Coburn.* (1:35) '55 **FXM 384 June 4** 11:50a; **5** 7:20a; **16** 6a; **25** 7:15a; **26** 6a

How to Deal ★★ *Romance* A disillusioned teenager thinks true love does not exist, until she meets the perfect guy. *Mandy Moore, Allison Janney, Trent Ford, Alexandra Holden.* (PG-13, 1:41) '03 **MMAX 309 June 6** 6:41a; **20** 4:34a

How to Deter a Robber *Comedy* Teenage amateur detectives get more than they bargained for when they walk into the wrong cabin. *Vanessa Marano, Benjamin Papac, Gabrielle Carteris, Leah Lewis.* (NR, 1:25) '20 **ESUSP 344 June 4** 4:23a; **17** 6:24a, **IPLEX 378 June 6** 10:37a; **7** 4:19a; **23** 9:04a

How to Marry a Millionaire ★★★ *Comedy* Three gold diggers share a Manhattan penthouse, hoping to lure eligible rich men. *Marilyn Monroe, Lauren Bacall, Betty Grable, David Wayne.* (1:40) '53 **FXM 384 June 4** 10:10a; **13** 9:25a; **14** 6a; **26** 7:35a; **27** 9:35a, **TCM 132 June 14** 8p

How to Murder Your Wife ★★★ *Comedy* A hung-over cartoonist wakes up married to the blonde who was inside a stag-party cake. *Jack Lemmon, Virna Lisi, Terry-Thomas, Eddie Mayehoff.* (NR, 1:58) '65 **MGMHD 385 June 10** 4:15p; **14** 6:30a; **30** 7:25a

How to Operate Behind Enemy Lines *War* Examples of what to do behind enemy lines, like camouflage and ambush techniques. (NR, 1:02) '43 BW **TCM 132 June 15** 4:15a

How to Steal a Million ★★ *Comedy* A detective helps a French art forger's daughter steal a fake Venus. *Audrey Hepburn, Peter O'Toole, Eli Wallach, Charles Boyer.* (2:05) '66 **FXM 384 June 9** 11a; **29** 7a

How to Succeed in Business Without Really Trying ★★★ *Musical Comedy* A window washer bluffs his way past a secretary on his way to the top of a global conglomerate. *Robert Morse, Michele Lee, Rudy Vallee, Anthony "Scooter" Teague.* (NR, 1:59) '67 **TCM 132 June 14** 9:45p

PREMIERE **How to Survive a Plague** ★★★ *Documentary* In the late 1980s, members of Act-Up and other AIDS activists battle indifference and hostility to bring attention to the disease and play a huge role in reducing the number of AIDS-related fatalities in the U.S. *David Barr, Jim Eigo, Ann Northrop, Larry Kramer.* (NR, 1:50) '12 **TCM 132 June 20** 8p

How to Train Your Dragon: The Hidden World ★★★½ *Children's* Animated. When the sudden appearance of a female Light Fury coincides with the darkest threat their village has ever faced, Hiccup and Toothless must journey to a hidden world to finally discover their true destinies as dragon and rider. *Voices of Jay Baruchel, America Ferrera, F. Murray Abraham, Cate Blanchett.* (2:00) '19 **FXX 125 June 30** 9:30a

Howard the Duck ★★ *Science Fiction* George Lucas' tale of an extraterrestrial duck who is mistakenly brought to Cleveland by an experimental laser beam. *Lea Thompson, Jeffrey Jones, Tim Robbins, Paul Guilfoyle.* (1:53) '86 **MPLEX 377 June 8** 11:11a, 6:08p; **14** 8p; **15** 4:58a, 2:41p; **25** 4:50a, 11:33p; **30** 6:12a, 11:46p, **RPLEX 379 June 3** 12:04p, 9p; **19** 11:11a, 9:57p; **22** 7:06a

The Howling ★★★ *Horror* A shaken TV newswoman finds a doctor's retreat crawling with werewolves. *Dee Wallace, Patrick Macnee, Dennis Dugan, Christopher Stone.* (R, 1:31) '81 **TCM 132 June 4** 4a

Hudson Hawk ★½ *Comedy* An ex-con cat burglar becomes mixed up with a CIA operative, a Vatican agent and a wealthy couple in a plot to steal da Vinci artifacts. *Bruce Willis, Danny Aiello, Andie MacDowell, James Coburn.* (R, 1:40) '91 **HDMOV 130 June 3** 11:25a, 8:40p; **7** 3:20p; **8** 11:45a; **18** 11:25a, 8:35p; **27** 3:10p; **28** 11:40a, **SONY 386 June 3** 6:05p; **7** 1:07p; **15** 8:24a; **24** 5:35p; **30** 7:27p, 11:25p

Hugo ★★★½ *Adventure* A resourceful orphaned boy and a bookish girl set out on a quest to unlock a secret left to him by the boy's late father. *Ben Kingsley, Sacha Baron Cohen, Asa Butterfield, Chloë Grace Moretz.* (PG, 2:06) '11 **HBO-E 310 June 11** 5:15a; **16** 4:15a; **23** 10:40a, **HBOF 315 June 3** 4:53p; **6** 4:53p; **12** 7p; **20** 3:05p; **25** 3:12p; **28** 12:42p

Hulk ★★½ *Fantasy* Scientist Bruce Banner transforms into a powerful brute after his experiment goes awry. Directed by Ang Lee. *Eric Bana, Jennifer Connelly, Sam Elliott, Josh Lucas.* (3:15) '03 **AMC 131 June 8** 9:15a; **29** 9a

The Human Factor *Documentary* U.S. presidents, politicians and statesmen spend 30 years trying to achieve peace in the Middle East. (PG-13, 1:48) '19 **STRZED 352 June 22** 6:19a

The Humans *Comedy-Drama* As a family celebrates Thanksgiving, the loving, tight-knit group tries to hold together in the face of an uncertain future. *Richard Jenkins, Amy Schumer, Steven Yeun, Jayne Houdyshell.* (R, 1:48) '21 **TMC-E 327 June 2** 10p; **5** 9:40p; **10** 6:10p; **13** 4:05p; **14** 4a

The Hummingbird Project ★★½ *Drama* Two entrepreneurial cousins quit their Wall Street jobs and follow their dream of laying fiber optic cable from Kansas to New Jersey to gain a millisecond advantage on the stock market. *Jesse Eisenberg, Alexander Skarsgard, Salma Hayek, Michael Mando.* (R, 1:51) '18 **SHO-E 318 June 17** 4:45a, **SHO2-E 320 June 9** 6:30a, **SHOS-E 323 June 23** 9:15a

The Hunchback of Notre Dame ★★★½ *Children's* Animated. Disney's musical version of the Victor Hugo classic centers on a disfigured man who rings the bells of Notre Dame Cathedral in 15th-century Paris. *Voices of Tom Hulce, Demi Moore, Tony Jay, Kevin Kline.* (2:00) '96 **FREFM 180 June 19** 7a

The Hunger Games ★★★ *Science Fiction* A resourceful teen takes her younger sister's place in a brutal contest in which youths from each of 12 districts fight to the death on live television. *Jennifer Lawrence, Josh Hutcherson, Liam Hemsworth, Woody Harrelson.* (2:25) '12 **EPIX 380 June 25** 5:35p; **26** 9a, **EPIX2 381 June 10** 5:35p; **11** 11:15a; **29** 5:35p; **30** 8:05a, **EPIXHIT 382 June 5** 10:05p; **6** 11a; **17** 8p; **18** 3:05p

The Hunger Games: Catching Fire ★★★ *Science Fiction* After their unprecedented victory in the 74th Hunger Games, Katniss Everdeen and Peeta Mellark embark on a Victors Tour. Katniss senses rebellion is stirring, but a cruel change in the upcoming 75th Hunger Games may change Panem forever. *Jennifer Lawrence, Josh Hutcherson, Liam Hemsworth, Woody Harrelson.* (2:30) '13 **EPIX 380 June 25** 8p, **EPIX2 381 June 10** 8p; **29** 8p; **30** 10:30a, **EPIXHIT 382 June 6** 1:25p; **17** 10:25p; **18** 5:30p

The Hunger Games: Mockingjay, Part 1 ★★★ *Science Fiction* After shattering the games forever, Katniss finds herself in District 13, fighting to save Peeta and a nation moved by her courage. *Jennifer Lawrence, Josh Hutcherson, Liam Hemsworth, Woody Harrelson.* (2:05) '14 **EPIX 380 June 25** 10:30p, **EPIX2 381 June 10** 10:30p; **29** 10:30p, **EPIXHIT 382 June 13** 3:35p; **18** 8p; **19** 9:20a

The Hunger Games: Mockingjay, Part 2 ★★★ *Science Fiction* Katniss faces mortal traps, deadly enemies and moral choices when she and her closest friends leave District 13 to assassinate President Snow and liberate the citizens of war-torn Panem. *Jennifer Lawrence, Josh Hutcherson, Liam Hemsworth, Woody Harrelson.* (2:20) '15 **EPIXHIT 382 June 13** 5:40p; **18** 10:05p; **19** 11:25a

PREMIERE The Hunt for Red October ★★★½ *Suspense* Moscow, Washington and a CIA analyst track a renegade Soviet captain and his new submarine. *Sean Connery, Alec Baldwin, Scott Glenn, Sam Neill.* (PG, 2:17) '90 **SHO-E 318 June 6** 3:15p; **9** 12:45p; **12** 6:15a; **22** 5:45p, **SHO2-E 320 June 3** 12:30p; **27** 4p, **SHOX-E 322 June 19** 4p; **25** 6:40a

The Hunted ★½ *Action* A New York businessman witnesses the murder of a mystery woman by a ninja assassin in Japan. *Christopher Lambert, John Lone, Joan Chen, Yoshio Harada.* (1:54) '95 **ESUSP 344 June 25** 11:15p, **RPLEX 379 June 10** 4:25p, 11:40p

The Hunter ★★½ *Drama* A shadowy corporation sends a mercenary to Tasmania to track down a nearly extinct tiger whose genetic code holds the secret to a dangerous weapon. *Willem Dafoe, Frances O'Connor, Sam Neill, Morgana Davies.* (R, 1:40) '11 **HBOS 314 June 9** 1:15p

The Hunter ★★ *Crime Drama* Modern bounty hunter Ralph Papa Thorson hunts fugitives for a bail bondsman. *Steve McQueen, Eli Wallach, Kathryn Harrold, LeVar Burton.* (1:40) '80 **EPXDR 292 June 3** 5:30a; **23** 10a; **28** 4:45a

Hunter Killer ★★ *Action* American submarine Capt. Joe Glass learns that a secret Russian coup is in the offing. With crew and country on the line, Glass must assemble an elite group of Navy SEALs to sneak through enemy waters and rescue the kidnapped Russian president. *Gerard Butler, Gary Oldman, Common, Michael Nyqvist.* (2:30) '18 **SYFY 122 June 6** 10:30a

The Huntsman: Winter's War ★★ *Fantasy* A huntsman and a fellow warrior battle an ice queen and her evil, resurrected sister. *Chris Hemsworth, Charlize Theron, Jessica Chastain, Emily Blunt.* (2:30) '16 **FREFM 180 June 20** 12:30p

The Hurt Locker ★★★½ *War* Members of a bomb-disposal unit in Baghdad face increasingly perilous situations as their tour-of-duty winds down. *Jeremy Renner, Anthony Mackie, Brian Geraghty, Guy Pearce.* (R, 2:07) '08 **BBCA 135 June 29** 2p, **IFC 133 June 17** 10:45a; **18** 7a, **SUND-E 358 June 4** 4p

I

I Am Number Four ★★ *Action* One of nine living on Earth, an alien with extraordinary abilities poses as an ordinary teenager in the hope of evading those sent to kill him. *Alex Pettyfer, Timothy Olyphant, Dianna Agron, Teresa Palmer.* (PG-13, 1:50) '11 **MAX 307 June 19** 6:09p; **27** 9:54p

I Carry You With Me ★★★½ *Drama* Two Mexican men maintain a romantic relationship that spans decades. *Armando Espitia, Christian Vázquez, Michelle Rodríguez, Ángeles Cruz.* (R, 1:51) '20 **STRZCI 353 June 1** 5:03a, 10p; **9** 7:04a, 2:38p; **14** 5:22a, 6:17p; **27** 7:50a; **29** 4:28p, **STRZED 352 June 20** 12:57p; **24** 5:23a

I Confess ★★★ *Drama* A priest honors the sanctity of the confessional when he stands trial for a murder committed by one of his penitents. *Montgomery Clift, Anne Baxter, Karl Malden, Brian Aherne.* (NR, 1:35) '53 BW **TCM 132 June 9** 4:45a

I Don't Know How She Does It ★½ *Comedy* A new account in New York requiring a lot of travel threatens to derail a Boston-based financial executive's attempt to juggle work and family. *Sarah Jessica Parker, Pierce Brosnan, Greg Kinnear, Christina Hendricks.* (PG-13, 1:31) '11 **STARZ-E 350 June 2** 3:43p; **3** 4:56a; **13** 7:16a, **STRZCO 354 June 6** 5:22a; **8** 10:06a; **10** 6:27a

The I Inside ★★½ *Suspense* After a near-death experience, a man awakens with amnesia and the ability to travel back and forth through time. *Ryan Phillippe, Piper Perabo, Sarah Polley, Stephen Rea.* (1:34) '04 **IPLEX 378 June 7** 4:20p

I Live My Life ★★ *Romance-Comedy* An heiress and a young archaeologist fall in love during a chance meeting, but they find that money poses a problem. *Joan Crawford, Brian Aherne, Frank Morgan, Aline MacMahon.* (NR, 1:32) '35 BW **TCM 132 June 8** 8:15a

I, Robot ★★½ *Science Fiction* In 2035 a Chicago homicide detective tracks a sophisticated robot accused of murdering a visionary scientist. *Will Smith, Bridget Moynahan, Bruce Greenwood, James Cromwell.* (PG-13, 1:55) '04 **HBOF 315 June 19** 10:07p

I Saw the Light ★★ *Biography* Singer and songwriter Hank Williams rises to fame in the 1940s, but alcohol abuse and infidelity take a toll on his career and marriage to fellow musician Audrey Mae Williams. *Tom Hiddleston, Elizabeth Olsen, Bradley Whitford, David Krumholtz.* (R, 2:03) '15 **STRZCI 353 June 11** 7:54p; **26** 6:37a, 2:50p, **STRZED 352 June 13** 5:18p

I Still Believe ★★ *Biography* The true-life story of Christian music star Jeremy Camp and his journey of love and loss, which attempts to prove there is always hope. *KJ Apa, Britt Robertson, Shania Twain, Gary Sinise.* (2:20) '20 **FXM 384 June 12** 3p

I Used to Go Here *Comedy* A successful author finds herself deeply enmeshed in the lives of a group of college students after being asked to speak at her alma mater. *Gillian Jacobs, Jemaine Clement, Josh Wiggins, Forrest Goodluck.* (NR, 1:20) '20 **HBOS 314 June 24** 9:25a

I Want My Babies Back! *Suspense* An accident victim's home nurse is the same woman she used for an in vitro procedure. Now, the woman wants her children back. *Vanessa Marcil, Brooke Nevin, Elizabeth Bond, Lisa Long.* (2:00) '17 **LMN 109 June 5** 2p

I Want to Live! ★★★½ *Biography* Convicted of murder, drug-addicted shill and prostitute Barbara Graham lands on death row. *Susan Hayward, Simon Oakland, Virginia Vincent, Theodore Bikel.* (NR, 2:00) '58 BW **TCM 132 June 26** 7:45a

PREMIERE I Won't Let You Go *Drama* When an ex-boyfriend starts stalking her, Angela turns to her devoted husband, Keith, for protection, but no matter what she tries, she can't seem to shake the stalker who is ruining her life. *Paniz Zade, Luke Humphrey.* (2:00) '22 **LMN 109 June 9** 8p; **23** 10p

Ice Age: Collision Course ★★ *Children's* Animated. Manny, Sid, Diego and the rest of the herd must leave home after Scrat's adventure in outer space sends an asteroid hurtling toward Earth. *Voices of Ray Romano, John Alberto Leguizamo, Denis Leary, Adam Devine.* (2:00) '16 **FX 136 June 10** 1:30p; **11** 7a; **29** 9a, **FXM 384 June 11** 4:50p, 10:35p; **26** 7:35p, 9:30p

Ice Age: The Meltdown ★★ *Children's* Animated. Manny, Sid and Diego reunite to warn their friends about the danger to their homes posed by swiftly melting ice. *Voices of Ray Romano, John Alberto Leguizamo, Denis Leary, Queen Latifah.* (2:00) '06 **FREFM 180 June 6** 3p; **22** 11a

Ice Girls *Comedy-Drama* A 15-year-old figure skating champion leaves the sport after her mother loses her job and the family moves to a small town. She struggles to fit in until the owner of a local skating arena helps her fulfill her true potential. *Michaela du Toit, Taylor Hunsley, Natasha Henstridge, Sheila McCarthy.* (PG, 1:35) '16 **TMC-E 327 June 9** 8:30a; **10** 4:20a; **13** 11p; **18** 6:25a

PREMIERE Ice Road Killer *Suspense* During a road trip to a remote northern cabin, a mother and her teenage daughter pick up a young hitchhiker who turns out to be a thief fleeing a coldblooded killer, only to become his next target. *Sarah Allen, Zoë Belkin, Erica Anderson, Michael Swatton.* (2:03) '22 **LIFE 108 June 26** 8p

Ice Soldiers *Action* Three genetically altered Russian soldiers are found buried in the frozen Canadian wilderness. Once thawed, they continue on their original, Cold War-era mission to destroy New York City. *Dominic Purcell, Adam Beach, Michael Ironside, Gabriel Hogan.* (1:50) '13 **SONY 386 June 6** 4:21p; **15** 3:56p; **21** 7:33p, 11:04p; **26** 4:53a; **28** 12:12p

Ida Red *Crime Drama* Crime boss Ida Red Walker turns to her son, Wyatt, to pull off one last heist to get out of prison. However, with the FBI closing in, Wyatt must soon choose between family and freedom. *Josh Hartnett, Frank Grillo, Melissa Leo, Sofia Hublitz.* (R, 1:51) '21 **SHO-E 318 June 11** 11:30p; **20** 3:45p; **23** 8p; **28** 4:30p, **SHO2-E 320 June 6** 4:15p; **10** 7:05p; **29** 4:10p, **SHOS-E 323 June**

7 2:30p; **12** 4p; **18** 10:30p; **24** 1:40p; **25** 4:05a, **SHOX-E 322 June 5** 1:05p; **13** 8p; **21** 6:15p; **30** 8p

An Ideal Husband ★★½ *Comedy-Drama* Mrs. Cheveley blackmails Sir Robert with his Suez Canal indiscretion. *Paulette Goddard, Michael Wilding, Hugh Williams, Diana Wynyard.* (NR, 1:36) '47 **TCM 132 June 3** 6a

An Ideal Husband ★★★ *Romance-Comedy* A devoted womanizer is called upon to help an old friend whose dark secrets threaten his marriage. *Rupert Everett, Julianne Moore, Jeremy Northam, Cate Blanchett.* (1:45) '99 **FLIX 333 June 10** 10a; **13** 3:15p; **16** 8:20a; **25** 10a, **SHOS-E 323 June 15** 7:30a

Identity Thief ★½ *Comedy* A Denver man tracks down the Florida woman who stole his identity, financed a luxurious lifestyle, and destroyed his credit. *Jason Bateman, Melissa McCarthy, Jon Favreau, Amanda Peet.* (R, 1:51) '13 **MMAX 309 June 4** 9p; **7** 6:50a; **14** 10:09a; **18** 10:05a; **22** 3:33p; **26** 1:10p

The Ides of March ★★★ *Drama* A campaign press secretary becomes involved in a political scandal that threatens to smash his candidate's bid for the presidency. *Ryan Gosling, George Clooney, Philip Seymour Hoffman, Paul Giamatti.* (1:43) '11 **IPLEX 378 June 4** 12:14p, 9p; **12** 10:39p; **16** 3:47p; **22** 5:36p; **27** 5:16a, 1:54p

Idiocracy ★★½ *Comedy* Selected for a human hibernation project, an average soldier awakens 500 years in the future, where society is so dumbed-down that he is the smartest person alive. *Luke Wilson, Maya Rudolph, Dax Shepard, Terry Crews.* (R, 1:24) '06 **STARZ-E 350 June 14** 4:41p, **STRZCO 354 June 3** 12:19p, 9p; **19** 9:41a, 10:27p

Idlewild ★★★ *Drama* In a 1930s speakeasy, a piano player and his fellow performer try to keep their establishment out of hoodlums' hands. *André Benjamin, Antwan A. Patton, Paula Patton, Terrence Howard.* (R, 2:01) '06 **EBLACK 345 June 4** 9:23a, 9:49p; **15** 8:33a, 4:03p; **19** 7:46a, 2:59p, 11:35p, **STARZ-E 350 June 2** 9p; **3** 12:23p; **25** 2:05p, 9p; **26** 7:14a

PREMIERE If Beale Street Could Talk ★★★½ *Crime Drama* After her fiance is falsely imprisoned, a pregnant African-American woman sets out to clear his name and prove his innocence. *KiKi Layne, Stephan James, Regina King, Colman Domingo.* (R, 1:59) '18 **SUND-E 358 June 19** 5:15p

If I Leave Here Tomorrow: A Film About Lynyrd Skynyrd *Documentary* Rare interviews and never-before-seen archival footage offer insight into the history, myth and legend of Southern rock band Lynyrd Skynyrd. *Gary Rossington, Lynyrd Skynyrd, Johnny Van Zant, Edward King.* (2:30) '18 **AXSTV 167 June 4** 2:30p

If Only *Romance* A man tries to avert destiny when he gets an opportunity to relive the day his lover died in an auto accident. *Jennifer Love Hewitt, Paul Nicholls, Tom Wilkinson, Lucy Davenport.* (PG-13, 1:33) '04 **ENCR-E 340 June 17** 4:16a, **STRZED 352 June 21** 11:39a

Igby Goes Down ★★★ *Comedy* A teen from a dysfunctional family runs away from a military academy to live with his godfather in New York City. *Kieran Culkin, Susan Sarandon, Jeff Goldblum, Claire Danes.* (R, 1:44) '02 **5MAX 308 June 8** 11:53a; **17** 12p; **24** 5:42p, **MAX 307 June 7** 5:23a; **10** 6a

Ike: Countdown to D-Day ★★½ *Historical Drama* Gen. Dwight D. Eisenhower faces monumental decisions in the 90 days leading to the Allied invasion of Normandy in 1944. *Tom Selleck, Timothy Bottoms, Ian Mune, Bruce Phillips.* (PG, 1:36) '04 **HDMOV 130 June 6** 5:10p; **7** 8a; **13** 10:30a, 4:55p; **21** 9:10p

I'll Take Sweden ★★½ *Musical Comedy* A widower gets himself transferred to Sweden to keep his teenage daughter away from her boyfriend. *Bob Hope, Tuesday Weld, Frankie Avalon, Dina Merrill.* (NR, 1:36) '65 **MGMHD 385 June 10** 9:50a

Illegal ★★ *Drama* An Englishwoman's second husband squanders her fortune, forcing her to open a nightclub. *Isobel Elsom, Margot Grahame, Moira Lynd* (NR, 1:04) '32 BW **TCM 132 June 9** 1:30p

I'm Gonna Git You Sucka ★★½ *Comedy* A veteran, his idol and other ghetto good guys battle a white mobster called Mr. Big. *Keenen Ivory Wayans, Bernie Casey, Antonio Fargas, Steve James.* (R, 1:27) '88 **5MAX 308 June 3** 8:36a, **MAX 307 June 6** 6:30p; **16** 4:45a

I'm Not Rappaport ★★ *Drama* While one elderly New Yorker faces a daughter's incompetence charge, another is forced into retirement. *Walter Matthau, Ossie Davis, Amy Irving, Martha Plimpton.* (2:17) '96 **EBLACK 345 June 8** 11:19a; **28** 11:44p, **IPLEX 378 June 2** 3:26p; **12** 4:22a, **STRZCO 354 June 18** 4:29a

I'm So Excited! ★★½ *Comedy* Neurotic passengers have weird encounters aboard a malfunctioning plane bound for Mexico. *Antonio de la Torre, Hugo Silva, Javier Cámara, Raúl Arévalo.* (R, 1:29) '13 **STRZCI 353 June 25** 6:45p

Image Makers: The Adventures of America's Pioneer Cinematographers *Documentary* A documentary about America's cinematographers. (NR, 1:45) '19 **TCM 132 June 30** 4a

Imagine That ★★ *Children's* Consumed by career woes and personal crises, a financial executive finds the answers to all his problems within his daughter's imaginary world. *Eddie Murphy, Thomas Haden Church, Yara Shahidi, Nicole Ari Parker.* (PG, 1:47) '09 **5MAX 308 June 5** 9:57a; **17** 6:52a, **MAX 307 June 26** 4:35a; **29** 4:11p

PREMIERE Immanence *Horror* Radio astronomers discover a mysterious signal in the deep sea that could be contact with extraterrestrials. After several terrifying manifestations threaten their beliefs, they must fight to survive the ultimate evil. *Michael Beach, Anthony Ruivivar, Summer Bellessa, Jamie McShane.* (NR, 1:33) '22 **SHOBET-E 321 June 3** 8p; **7** 2:45p; **15** 6:25p; **26** 4:45a; **29** 6:50p, **SHOX-E 322 June 5** 5:10p; **9** 8:15p; **17** 6:10p; **21** 1p; **27** 2:30p

Immortals ★★ *Adventure* A Greek stonemason named Theseus revolts against a bloodthirsty king who wants to throw the gods out of Olympus and become master of the world. *Henry Cavill, Stephen Dorff, Isabel Lucas, Freida Pinto.* (2:27) '11 **SYFY 122 June 19** 8a; **29** 3:15p

Imperfect High *Drama* Suffering from anxiety disorder, Hanna worries about fitting in at high school after moving to a new town. She soon finds herself in grave danger when she befriends two students – a bad boy with a heart of gold, and a wealthy kid. *Nia Sioux, Sherri Shepherd, Ali Skovbye, Gabriel Darku.* (2:01) '21 **LMN 109 June 4** 10p

Imperium ★★★ *Suspense* An idealistic FBI agent goes under cover to infiltrate a white supremacist group that's plotting an act of terror. *Daniel Radcliffe, Toni Collette, Tracy Letts, Sam Trammell.* (R, 1:48) '16 **MMAX 309 June 15** 11:16p

PREMIERE The Importance of Being Earnest ★★½ *Comedy-Drama* Complications arise after two bachelors make use of the same pseudonym in 19th-century England. *Rupert Everett, Colin Firth, Frances O'Connor, Reese Witherspoon.* (PG, 1:37) '02 **HBOS 314 June 7** 4:50a; **11** 6a

Impulse *Suspense* A woman attracts a dangerous stranger when she plays an erotic role-playing game. *Angus MacFadyen, Willa Ford, Robert Moloney, C. Ernst Harth.* (1:56) '08 **SONY 386 June 2** 10:09p; **13** 6:13a; **21** 9:46a

In America ★★★ *Drama* A handsome actor, his wife and their two daughters emigrate from Ireland and search for success in New York. *Samantha Morton, Paddy Considine, Sarah Bolger, Emma Bolger.* (PG-13, 1:43) '02 **EBLACK 345 June 13** 2:13p, **IPLEX 378 June 25** 5:43a, 12:36p, 9p

In & Out ★★½ *Comedy* An actor's comment stirs media speculation about his prim Midwestern teacher's sexuality. *Kevin Kline, Joan Cusack, Matt Dillon, Debbie Reynolds.* (1:35) '97 **EPIX 380 June 7** 4:15p, **EPIX2 381 June 23** 3p, **EPIXHIT 382 June 3** 8:55a; **9** 5:15a, **EPXDR 292 June 16** 2:35p; **20** 4:40p

In Fabric *Horror* A lonely divorcee visits a bewitching London department store to find a dress to transform her life. She soon finds a perfect, artery-red gown that unleashes a malevolent, unstoppable curse. *Marianne Jean-Baptiste, Sidse Babett Knudsen, Hayley Squires, Leo Bill.* (R, 1:58) '18 **SHOBET-E 321 June 15** 8p

In Good Company ★★★ *Comedy-Drama* Demoted from his corporate job, a man learns his new, younger replacement is also dating his daughter. *Dennis Quaid, Topher Grace, Scarlett Johansson, Marg Helgenberger.* (PG-13, 1:50) '04 **STRZCO 354 June 11** 7:52a; **16** 4:02p, **STRZED 352 June 29** 12:39p

In Her Shoes ★★★ *Comedy-Drama* A sexy partyer clashes with her serious-minded sister and befriends a widow at a Florida retirement community. *Cameron Diaz, Toni Collette, Shirley MacLaine, Mark Feuerstein.* (PG-13, 2:09) '05 **STRZCI 353 June 19** 6:05a, **STRZCO 354 June 13** 4:03a, **STRZED 352 June 9** 8:24a

In Like Flint ★★★ *Action* Superspy Derek Flint saves the world from a cold-cream tycoon and her army of aloof women. *James Coburn, Lee J. Cobb, Jean Hale, Andrew Duggan.* (2:00) '67 **FXM 384 June 2** 7:40a; **3** 6a; **10** 1p; **11** 9:25a

In My Father's House *Documentary* Rapper Che Rhymefest Smith reunites with his homeless father after 25 years. *Che "Rhymefest" Smith.* (R, 1:33) '15 **SHOBET-E 321 June 8** 12:25p

In Old Cheyenne ★★ *Western* A singing reporter and a framed man put a town boss out of business. *Roy Rogers, George "Gabby" Hayes, Joan Woodbury, J. Farrell MacDonald.* (1:00) '41 BW **FMC 387 June 4** 5p; **5** 4a

In Old Santa Fe ★½ *Western* Big-city gangsters frame an innocent ranch hand with murder. Singing cowboy Gene Autry's screen debut. *Ken Maynard, Evalyn Knapp, H.B. Warner, Kenneth Thomson.* (1:15) '34 BW **FMC 387 June 8** 3p

In Search of Greatness *Documentary* Top athletes, including Michael Jordan, Pelé, Jerry Rice and Wayne Gretzky, explore the importance of nature versus nurture in determining athletic ability. *Wayne Gretzky, Jerry Rice, Pelé, Serena Williams.* (1:20) '18 **EPIX 380 June 30** 7:20a, **EPIX2 381 June 23** 7:05a, **EPIXHIT 382 June 6** 7:35a

In the Good Old Summertime ★★★ *Musical Comedy* The more co-workers fight in a Chicago music store, the more they fall in love as secret pen pals. *Judy Garland, Van Johnson, S.Z. Sakall, Spring Byington.* (NR, 1:42) '49 **TCM 132 June 10** 6p

In the Heights ★★★½ *Musical* In Washington Heights, N.Y., a kaleidoscope of dreams rallies a vibrant and tight-knit community. At the intersection of it all is a likable and magnetic bodega owner who hopes, imagines and sings about a better life. *Anthony Ramos, Melissa Barrera, Leslie Grace, Corey Hawkins.* (PG-13, 2:23) '21 **HBOF 315 June 25** 10:28p; **29** 11:41p

In the Key of Love *Romance* A woman abandons her promising singing career to run her grandmother's wedding photography business. Just as she's beginning to forget about her former life, her ex-boyfriend walks back into the picture. *Laura Osnes, Scott Michael Foster, Andrea Brooks, Shannon Chan-Kent.* (TVG, 2:00) '19 **HALL 185 June 13** 6p

In Too Deep ★★½ *Crime Drama* An undercover detective begins to lose his identity while searching for a drug kingpin named God. *Omar Epps, LL Cool J, Nia Long, Stanley Tucci.* (R, 1:44) '99 **EBLACK 345 June 1** 8:34a, 8:21p; **13** 11:03a; **16** 5:10p; **26** 10:10a, 10p; **30** 6:45p, **IPLEX 378 June 10** 12:10p, 7:20p; **21** 11p

IN WHICH WE SERVE ★★★★ *War* The captain and crew of a bombed British destroyer press on at Dunkirk and the Battle of Crete. *Noel Coward, John Mills, Bernard Miles, Celia Johnson.* (NR, 1:54) '42 BW **TCM 132 June 6** 11:15p

An Inconvenient Truth ★★★½ *Documentary* Former presidential candidate Al Gore campaigns to raise awareness of the dangers of global warming and calls for immediate action to curb the problem. *Al Gore, Voice of Billy West.* (1:40) '06 **FLIX 333 June 6** 5:10a; **14** 9:35a; **27** 11a

The Incredible Burt Wonderstone ★★ *Comedy* Two long-reigning kings of a Las Vegas magic act must put aside the secret feud between them to prevent a slick new performer from usurping the throne. *Steve Carell, Steve Buscemi, Olivia Wilde, Jim Carrey.* (PG-13, 1:40) '13 **5MAX 308 June 2** 11p; **6** 5:48p; **11**

10:32p; **16** 2p; **19** 5:19p, **MAX 307 June 15** 9:45p; **24** 4:38p; **29** 10:50a

The Incredible Hulk ★★★ *Action* As Bruce Banner seeks to rid himself of The Hulk forever, a powerful enemy known as The Abomination arises to wreak havoc on the human race. *Edward Norton, Liv Tyler, Tim Roth, William Hurt.* (PG-13, 1:52) '08 **HBO-E 310 June 1** 10:05a; **4** 7:10a; **16** 3p; **21** 2:40p, **HBOS 314 June 7** 6:25a

Incredibles 2 ★★★½ *Children's* Animated. Elastigirl springs into action to battle a cybercriminal who plans to hypnotize the world through computer screens. That leaves Mr. Incredible with one of his greatest challenges ever – staying home and taking care of three rambunctious children. *Voices of Craig T. Nelson, Holly Hunter, Sarah Vowell, Huck Milner.* (PG, 1:58) '18 **DISN-E 172 June 3** 5:55p

Independence Day ★★★ *Science Fiction* A fighter pilot, a computer whiz and others fight back after 15-mile-wide alien ships zap Earth's major cities. *Will Smith, Bill Pullman, Jeff Goldblum, Mary McDonnell.* (3:00) '96 **SYFY 122 June 11** 11p; **12** 5:30p, **USA 105 June 17** 11p; **18** 3p

Independence Day: Resurgence ★★ *Science Fiction* Using recovered extraterrestrial technology, the nations of Earth collaborate on an immense defense program to protect the planet. When the aliens attack with unprecedented force, only the ingenuity of a few brave men and women can save the world. *Liam Hemsworth, Jeff Goldblum, Bill Pullman, Maika Monroe.* (2:20) '16 **FXM 384 June 10** 7:05p, 9:25p

The Indian in the Cupboard ★★½ *Fantasy* A magic cabinet brings to life a 9-year-old's action figures, including a 3-inch-high Indian named Little Bear. *Hal Scardino, Litefoot, Lindsay Crouse, Richard Jenkins.* (1:40) '95 **EPIX 380 June 27** 12:40p, **EPIX2 381 June 24** 10:30a, **EPIXHIT 382 June 30** 6:45a, **EPXDR 292 June 8** 5:50a; **22** 6:40a

Indiana Jones and the Last Crusade ★★★½ *Adventure* Archaeologist Jones rescues his kidnapped father, and the two race the Nazis to find the Holy Grail. *Harrison Ford, Sean Connery, Denholm Elliott, Alison Doody.* (2:30) '89 **PARMT 241 June 11** 6p

Indiana Jones and the Temple of Doom ★★★ *Adventure* In 1935 archaeologist Jones, a lounge singer and a Chinese orphan search for mystical stones stolen from an Indian tribe. *Harrison Ford, Kate Capshaw, Ke Huy Quan, Amrish Puri.* (2:30) '84 **PARMT 241 June 11** 3:30p, 11p

Indiscreet ★★ *Romance-Comedy* A fashion designer nearly ruins her own romance when she tries to break up her sister's affair with her former lover. *Gloria Swanson, Ben Lyon, Arthur Lake, Monroe Owsley.* (1:30) '31 BW **FMC 387 June 7** 8a, 7p

Inferno ★★ *Suspense* Amnesiac symbologist Robert Langdon and a doctor race across Europe and against time to stop a madman from unleashing a virus that could wipe out half of the world's population. *Tom Hanks, Felicity Jones, Omar Sy, Irrfan Khan.* (PG-13, 1:56) '16 **STARZ-E 350 June 4** 6:55p; **5** 4:19a, 2:38p; **12** 11:05a; **14** 6:09p; **15** 1:58p; **29** 5:55p; **30** 9:39a, **STRZCI 353 June 9** 7:56p; **19** 9p; **20** 1:08p; **25** 6:17a, 3:09p, **STRZED 352 June 17** 7a, 4:44p; **23** 1:23p; **27** 9:09a, 7:06p

Inherit the Viper *Suspense* For siblings Kip and Josie, dealing opioids isn't just their family business – it's their only means of survival. But when a deal goes fatally wrong, Kip ignites a powder keg of violence and betrayal as he tries to quit the life for good. *Josh Hartnett, Margarita Levieva, Owen Teague, Bruce Dern.* (1:25) '19 **EPIX 380 June 6** 10:50a

Inherit the Wind ★★★½ *Drama* A fundamentalist orator opposes a liberal lawyer defending a Darwinist teacher in the 1920s South. *Spencer Tracy, Fredric March, Gene Kelly, Florence Eldridge.* (NR, 2:07) '60 BW **MGMHD 385 June 20** 1:40p; **30** 9p

THE INNOCENTS ★★★★ *Horror* A Victorian governess fears a boy and girl have been possessed by a dead couple. *Deborah Kerr, Martin Stephens, Pamela Franklin, Michael Redgrave.* (1:45) '61 BW **FXM 384 June 5** 10:30a; **16** 1:15p; **17** 7:10a

Inside Man ★★★ *Suspense* An enigmatic woman threatens to push past the breaking point a volatile game between a bank robber and a detective. *Denzel Washington, Clive Owen, Jodie Foster, Willem Dafoe.* (R, 2:09) '06 **5MAX 308 June 1** 3:45p; **13** 11:28a; **16** 9p, **MAX 307 June 4** 8:13a; **9** 5:50p; **12** 8p; **15** 11:57a; **18** 5:50p; **21** 1:35p; **24** 9:26p; **27** 11:45p

Inspector Clouseau ★★ *Comedy* When a dirty Scotland Yard cop is linked to a string of robberies across Europe, the agency asks a famous French detective to help them find the culprits. *Alan Arkin, Delia Boccardo, Frank Finlay, Barry Foster.* (G, 1:41) '68 **MGMHD 385 June 17** 4:50p

Inspired to Kill *Suspense* A woman begins to suspect that her older boyfriend, a crime novelist, is getting rid of everyone who has wronged her in the past. *Karissa Lee Staples, Daniel Booko, Antonio Sabato Jr., Matthew Atkinson.* (TV14, 2:00) '16 **LMN 109 June 7** 8a

InstaPsycho *Suspense* When a selfie goes fatally wrong, a woman must protect her teenage daughter from a friend who's obsessed with social media. *Nicky Whelan, Josh Kelly, Makenzie Vega, Laura Wiggins.* (2:00) '20 **LMN 109 June 16** 10a

The Intern ★★½ *Comedy-Drama* Dissatisfied with retirement, a 70-year-old widower becomes an intern at an online fashion site and develops a special bond with his young boss. *Robert De Niro, Anne Hathaway, Rene Russo, Anders Holm.* (2:30) '15 **TBS 139 June 11** 2p, **TNT 138 June 25** 8p

Internal Affairs ★★★ *Crime Drama* A Los Angeles policeman toys with the mind of a division investigator on his case. *Richard Gere, Andy Garcia, Nancy Travis, Laurie Metcalf.* (R, 1:57) '90 **FLIX 333 June 15** 4p; **20** 2:05p; **28** 11:35p, **SHO-E 318 June 14** 2p, **SHOS-E 323 June 16** 1:30p; **25** 2:35p; **29** 1:35p, **SHOX-E 322 June 3** 6:30p; **7** 6:20p; **11** 1:30p; **26** 12:10p

The Internship ★★½ *Comedy* Two old-school, unemployed salesmen finagle internships at Google, then must compete with younger, smarter candidates for prime positions. *Vince Vaughn, Owen Wilson, Rose Byrne, Max Minghella.* (PG-13, 1:59) '13 **5MAX 308 June 2** 9p; **10** 10:38p; **19** 7p; **22** 3:56p; **28** 7p, **MAX 307 June 6** 4:30p; **17** 12:39p; **20** 11:05p; **26** 3:50p

PREMIERE **The Intervention** ★★½ *Comedy-Drama* A weekend getaway for four couples takes a sharp turn when one of the couples discovers the entire trip was orchestrated to host an intervention on their marriage. *Clea DuVall, Melanie Lynskey, Natasha Lyonne, Vincent Piazza.* (1:33) '16 **IPLEX 378 June 8** 9p; **19** 10:35p

PREMIERE **Into the Blue** ★★ *Adventure* Four divers cross paths with drug smugglers whose cargo plane has crashed near the site of underwater treasure. *Paul Walker, Jessica Alba, Scott Caan, Ashley Scott.* (PG-13, 1:50) '05, **SHO2-E 320 June 1** 6:15a; **14** 4:15a; **17** 10:15a, **SHOS-E 323 June 5** 8p; **16** 11:30a; **20** 12p, **SHOX-E 322 June 3** 4:30p; **9** 12:30p; **22** 10:30a; **25** 4:05p

PREMIERE **Into the Blue 2: The Reef** *Suspense* Two professional divers fight for their lives when they encounter criminals in Hawaiian waters. *Chris Carmack, Laura Vandervoort, Marsha Thomason, David Anders.* (NR, 1:32) '09 **SHOX-E 322 June 16** 11:35p

The Intruder ★½ *Suspense* A couple buy their dream home from a lonely widower in the California countryside. When he starts to interfere in their daily lives, they soon find themselves caught up in a violent confrontation that threatens to destroy everything they hold dear. *Michael Ealy, Meagan Good, Joseph Sikora, Dennis Quaid.* (PG-13, 1:42) '19 **STARZ-E 350 June 2** 11:04p; **3** 8:41a, 4:28p; **14** 7:23a, 8:14p; **18** 5:14a, 12:36p, 8:14p, **STRZED 352 June 5** 6:21p; **29** 2:31p, 11p

Invasion of the Body Snatchers ★★★½ *Science Fiction* A couple discover that plant-life pods from space are replacing ordinary citizens. *Kevin McCarthy, Dana Wynter, Carolyn Jones, Larry Gates.* (1:25) '56 BW **EPIX 380 June 22** 9:45a, **EPIX2 381 June 3** 1p; **18** 8:40a, **EPXDR 292 June 7** 6a

Invasion U.S.A. ★ *Action* Slavic mercenaries with bazookas hit Florida at Christmas, drawing an agent out of retirement. *Chuck Norris, Richard Lynch, Melissa Prophet, Alex Colon.* (1:50) '85 **EPXDR 292 June 8** 8p; **9** 11:05a; **17** 4:10p; **23** 6:40a

The Invisible Boy ★★½ *Children's* An evil computer takes over Robby the robot, who makes a scientist's whiz-kid son invisible. *Richard Eyer, Philip Abbott, Diane Brewster, Harold J. Stone.* (G, 1:25) '57 BW **TCM 132 June 13** 1p

I.Q. ★★★ *Romance-Comedy* Albert Einstein plays matchmaker for his egghead niece and an unschooled auto mechanic. *Tim Robbins, Meg Ryan, Walter Matthau, Lou Jacobi.* (PG, 1:35) '94 **ECLASS 346 June 9** 1:38p; **17** 10:19a, **ENCR-E 340 June 20** 8:51a, 5:34p; **28** 3:20p

Ira and Abby ★★ *Romance-Comedy* A rocky road lies ahead when a neurotic with commitment issues and a free-spirited divorcee meet, fall in love and spontaneously marry. *Chris Messina, Jennifer Westfeldt, Frances Conroy, Fred Willard.* (R, 1:41) '06 **MMAX 309 June 8** 9:31a

PREMIERE **Iris** ★★★ *Drama* Novelist and philosopher Iris Murdoch falls in love with an Oxford don in the 1950s. *Judi Dench, Jim Broadbent, Kate Winslet, Hugh Bonneville.* (R, 1:30) '01, **5MAX 308 June 4** 10:41a; **11** 4:34a; **29** 7:29a, **MAX 307 June 15** 4:30a; **27** 7:43a

Iron Man 3 ★★★ *Action* After a malevolent enemy reduces his world to rubble, Tony Stark must rely on instinct and ingenuity to protect those he loves as he searches for a way to avenge his losses. *Robert Downey Jr., Gwyneth Paltrow, Don Cheadle, Guy Pearce.* (PG-13, 2:10) '13 **EACTN 343 June 2** 5:47p; **17** 6:47a, 2:57p, 11:23p; **23** 1:30p, 10:02p, **ECLASS 346 June 4** 4:04a, 12:30p, 9p; **19** 4:59a; **28** 10:09a, 5:50p, **ENCR-E 340 June 8** 10:33a, 9p; **13** 6:46p; **25** 10:03a, 5:46p

The Irresistible Blueberry Farm *Drama* A woman tries to fulfill her grandmother's dying wish by delivering a strange letter. *Alison Sweeney, Marc Blucas, Shirley Jones, Kavan Smith.* (TVG, 2:00) '16 **HALLMV 187 June 17** 9p

Is My Face Red? ★★ *Comedy* A muckraking journalist's belief that nothing and no one is sacred takes a toll on his personal and professional lives. *Helen Twelvetrees, Ricardo Cortez, Robert Armstrong, Jill Esmond.* (NR, 1:07) '32 BW **TCM 132 June 22** 1p

It Comes at Night ★★★ *Horror* After a mysterious apocalypse leaves the world with few survivors, two families are forced to share a home in an uneasy alliance to keep the outside evil at bay – only to learn that the true horror may come from within. *Joel Edgerton, Christopher Abbott, Carmen Ejogo, Riley Keough.* (R, 1:37) '17 **SHO2-E 320 June 2** 11:10a; **6** 7:20a, **SHOBET-E 321 June 8** 8:25p; **17** 6a; **21** 10:15a; **29** 2:25p, **SHOS-E 323 June 17** 4:15a

It Cuts Deep *Horror* While on Christmas vacation, a young man with commitment issues tries desperately to hang on to his relationship when a rival enters the picture. *Charles Gould, Alison Fraser, John Anderson, Chloe Roe.* (NR, 1:17) '20 **TMC-E 327 June 18** 9p, 11:40p

It Was Always You *Romance* A woman's engagement plans get thrown into disarray when her fiance's free-spirited brother returns home. *Erin Krakow, Tyler Hynes, Craig Haas, Giles Panton.* (TVG, 2:00) '21 **HALL 185 June 8** 8p

It's a Wonderful World ★★ *Suspense* A framed private eye uses disguises and kidnaps a poet while trying to find a killer. *Claudette Colbert, James Stewart, Guy Kibbee, Nat Pendleton.* (NR, 1:26) '39 BW **TCM 132 June 1** 6:15p

Ivanhoe ★★★½ *Adventure* Back from a Crusade, the knight hero of Sir Walter Scott's novel fights for courtly love and Saxon honor. *Robert Taylor, Elizabeth Taylor, Joan Fontaine, George Sanders.* (NR, 1:46) '52 **TCM 132 June 21** 8p

J

J. Edgar ★★½ *Biography* Controversy surrounds the life of J. Edgar Hoover, the first director of the FBI. *Leonardo DiCaprio, Naomi Watts, Armie Hammer, Josh Lucas.* (R, 2:17) '11 **5MAX 308 June 6** 11:15a; **14** 6:16a, **MAX 307 June 12** 12:47p; **18** 6:13a

Jack Reacher ★★½ *Action* A defense attorney hires an enigmatic ex-Army investigator to tackle the case of a highly trained sniper who apparently murdered five people at random. *Tom Cruise, Rosamund Pike, Robert Duvall, Richard Jenkins.* (2:15) '12 **EPIX 380 June 19**

J

10:50p; **20** 8:45a, **EPIX2 381 June 12** 6p; **13** 10:10a, **EPIXHIT 382 June 10** 8p; **11** 9:35a; **25** 8p; **26** 10:15a

Jack Reacher: Never Go Back ★★ *Action* Investigator Jack Reacher goes on the lam to uncover the truth behind a major government conspiracy that involves the death of U.S. soldiers. *Tom Cruise, Cobie Smulders, Aldis Hodge, Danika Yarosh.* (2:30) '16 **A&E 118 June 12** 12p

Jack the Giant Slayer ★★ *Fantasy* A young farmhand gets swept into the realm of legend when he must defend his land from a seemingly unstoppable force of giant warriors. *Nicholas Hoult, Eleanor Tomlinson, Ewan McGregor, Stanley Tucci.* (PG-13, 1:53) '13 **5MAX 308 June 19** 6:07a; **27** 6:24a, **MAX 307 June 10** 10a

The Jackal ★★ *Suspense* A jailed IRA operative helps the FBI track a masterful assassin about to perform a political killing. *Bruce Willis, Richard Gere, Sidney Poitier, Diane Venora.* (R, 2:04) '97 **ECLASS 346 June 16** 5p

Jackass Presents: Bad Grandpa ★★½ *Comedy* Irving Zisman takes his young and impressionable grandson on a cross-country trip in which they encounter male strippers, biker-bar patrons and other unsuspecting citizens. *Johnny Knoxville, Jackson Nicoll, Greg Harris, Georgina Cates.* (1:35) '13 **EPIX 380 June 10** 3p; **19** 5:05a, **EPIXHIT 382 June 1** 4:05a; **7** 9:05a; **24** 7:30a

Jackie Brown ★★★ *Crime Drama* A bail bondsman helps a smuggler frame her boss, an arms dealer who plans to kill her. *Pam Grier, Samuel L. Jackson, Robert Forster, Bridget Fonda.* (R, 2:35) '97 **5MAX 308 June 2** 3:07p; **30** 4:59p, **MAX 307 June 9** 4:34a; **13** 7a; **21** 6a; **23** 1:45p; **26** 6:25a

Jacob's Ladder ★★★ *Horror* A Vietnam vet prone to flashbacks walks the edge of sanity as he searches for the cause of his nightmarish visions. *Tim Robbins, Elizabeth Peña, Danny Aiello, Matt Craven.* (1:55) '90 **EPIX2 381 June 1** 2:45p, **EPIXHIT 382 June 15** 9:45a, **EPXDR 292 June 7** 9:50p; **8** 12:25p; **21** 8p; **22** 10:30a

Jagged Edge ★★½ *Crime Drama* A lawyer falls in love with her client, a San Francisco publisher accused of killing his heiress wife. *Glenn Close, Jeff Bridges, Peter Coyote, Robert Loggia.* (2:02) '85 **SONY 386 June 7** 5:50p; **11** 9:42a; **19** 6:18a; **22** 3:48p; **27** 10:24a; **30** 9:23p

Jamel Shabazz Street Photographer *Documentary* The life and work of photographer Jamel Shabazz. (NR, 1:21) '13 **SHOBET-E 321 June 1** 3:20p; **13** 6:10a; **29** 6a

The Jane Austen Book Club ★★★ *Drama* In a book club devoted to the author's works, several people discover that their own lives closely parallel themes found in Austen's prose. *Maria Bello, Amy Brenneman, Emily Blunt, Maggie Grace.* (1:47) '07 **IPLEX 378 June 10** 8:50a, 5:32p; **18** 5:16a, 3:33p; **22** 7:42a, **MPLEX 377 June 2** 6:13p; **6** 6:33a, 11:02p; **12** 4:46p; **28** 4:19a, 4:39p

Jane Doe: Eye of the Beholder ★★★ *Mystery* A government agent investigates the mysterious disappearance of a valuable Vermeer painting. *Lea Thompson, Joe Penny, Billy Moses, Zack Shada.* (2:00) '08 **HALLDR 186 June 11** 9p

Jane Doe: How to Fire Your Boss ★ *Mystery* A federal agent links the murder of a colleague to an experiment in mind control. *Lea Thompson, Joe Penny, Caroline Williams, William R. Moses.* (2:00) '07 **HALLDR 186 June 11** 7p

Jane Doe: Now You See It, Now You Don't ★★★ *Mystery* A housewife who secretly works for the government must help solve the theft of the Declaration of Independence. *Lea Thompson, Joe Penny, William R. Moses, Jessy Schram.* (TVPG, 2:00) '05 **HALLDR 186 June 12** 3p

Jane Doe: The Harder They Fall ★★★ *Mystery* An agent investigates the death of an executive whose company is shipping contaminated food to Third World countries. *Lea Thompson, Joe Penny, William R. Moses, Jessy Schram.* (TVPG, 2:00) '05 **HALLDR 186 June 11** 3p

Jane Doe: The Wrong Face ★★ *Mystery* Undercover NSA special agent Kathy Davis springs into action to solve the kidnapping of a prosecutor's wife. *Lea Thompson, Joe Penny, William R. Moses, Jessy Schram.* (TVPG, 2:00) '05 **HALLDR 186 June 12** 7p

Jane Doe: Ties That Bind ★★ *Mystery* Despite strong evidence, a woman tries to prove that a CEO did not murder his partner. *Lea Thompson, Joe Penny, Robert Carradine, William R. Moses.* (TVPG, 2:00) '07 **HALLDR 186 June 11** 5p

Jane Doe: 'Til Death Do Us Part ★★★ *Mystery* A woman must find an arms dealer who faked a heart attack to escape from prison. *Lea Thompson, Joe Penny, William R. Moses, Jessy Schram.* (TVPG, 2:00) '05 **HALLDR 186 June 12** 5p

Jane Doe: Vanishing Act ★★★ *Mystery* A top-secret government agency calls back to duty a former agent-turned-housewife in suburbia. *Lea Thompson, Joe Penny, Billy Moses, Jessy Schram.* (TVPG, 2:00) '05 **HALLDR 186 June 12** 1p

Jane Doe: Yes, I Remember It Well *Mystery* A woman and her mother set aside their angst to investigate the kidnapping of a British agent. *Lea Thompson, Joe Penny, Donna Mills, William R. Moses.* (2:00) '06 **HALLDR 186 June 12** 9p

Jane Eyre ★★★ *Drama* After fleeing Thornfield House, governess Jane Eyre realizes she must return and come to terms with Edward Rochester's terrible secret. *Mia Wasikowska, Michael Fassbender, Jamie Bell, Judi Dench.* (PG-13, 1:58) '11 **STRZCI 353 June 12** 6:59p; **13** 1:42p; **23** 8:58p

PREMIERE The Janes *Documentary* In the pre-Roe v. Wade era, female activists calling themselves Jane build an underground network for women with unwanted pregnancies and provide low-cost and free illegal abortions to an estimated 11,000 women. (NR, 1:41) '22 **HBO-E 310 June 8** 9p; **11** 1:10p, **HBO2 312 June 9** 8p; **16** 6:15p, **HBOS 314 June 12** 2:30p; **17** 10:15p; **20** 4:05p

JAWS ★★★★ *Suspense* A New England police chief, a shark hunter and a scientist have a showdown with a huge white shark. *Roy Scheider, Robert Shaw, Richard Dreyfuss, Lorraine Gary.* (2:55) '75 **SYFY 122 June 21** 12:35p

Jaws 2 ★★½ *Suspense* Amity's citizens and police chief dread another tourist season with a huge white shark near the beach. *Roy Scheider, Lorraine Gary, Murray Hamilton, Joseph Mascolo.* (2:30) '78 **SYFY 122 June 27** 6:30a

Jay and Silent Bob Strike Back ★★ *Comedy* Two slackers venture to Hollywood to sabotage the production of a new movie based on their alter egos. *Ben Affleck, Jeff Anderson, Diedrich Bader, Eliza Dushku.* (R, 1:44) '01 **MMAX 309 June 3** 9p; **6** 1:30p; **9** 12:39p; **24** 5:25p

Jazz on a Summer's Day ★★★ *Documentary* Highlights of the 1958 Newport Jazz Festival include Louis Armstrong, Thelonious Monk, Sonny Stitt, George Shearing Quintet, Gerry Mulligan, Anita O'Day. *Gerry Mulligan, Louis Armstrong, Dinah Washington, Thelonious Monk.* (NR, 1:25) '59 **TCM 132 June 19** 1:15p

PREMIERE Jeffrey ★★★ *Comedy* A 30-ish, gay New Yorker swears off sex, then falls for an HIV-positive guy he meets at the gym. *Steven Weber, Michael T. Weiss, Irma St. Paule, Patrick Stewart.* (R, 1:32) '95 **HDMOV 130 June 1** 1:10p, 10:25p; **10** 11:50a; **30** 1:10p, 10:25p

Jennifer's Body ★★ *Horror* A beautiful cheerleader gains an insatiable appetite for human flesh after a hungry demon takes control of her body. *Megan Fox, Amanda Seyfried, Johnny Simmons, Adam Brody.* (2:00) '09 **SYFY 122 June 16** 11a; **28** 11:45a

Jericho ★★ *Western* A charismatic preacher rescues a mysterious gunman who tries to find the answers to his lost identity. *Mark Valley, Leon Coffee, R. Lee Ermey, Lisa Stewart.* (1:43) '01 **MPLEX 377 June 3** 4:41p; **7** 4:24a; **11** 11:57a, 6:17p; **15** 4:34p, 11:09p; **19** 5:59a, 9:35p; **23** 8:53a, 3:08p

PREMIERE The Jerk ★★½ *Comedy* A simpleton leaves his foster family, acquires a girlfriend and invents slip-proof eyeglasses. *Steve Martin, Bernadette Peters, Catlin Adams, Mabel King.* (R, 1:33) '79 **SHO2-E 320 June 15** 7:30a, **SHOS-E 323 June 8** 8a

Jerry Maguire ★★★½ *Romance-Comedy* A Los Angeles sports agent finds love with a pretty accountant after an attack of conscience costs him his job and fiancee. *Tom Cruise, Cuba Gooding Jr., Renee Zellweger, Kelly Preston.* (R, 2:18) '96 **AMC 131 June 6** 11:30a; **19** 4:30a, **SUND-E 358 June 5** 1:30p

JESSE JAMES ★★★★ *Western* Henry King directed this account of the lives and crimes of the notorious outlaw and his brother, Frank. *Tyrone Power, Henry Fonda, Nancy Kelly, Randolph Scott.* (1:49) '39 **RPLEX 379 June 6** 11:04p

Jesse James at Bay ★★ *Western* The legendary outlaw robs trains and gives the money to citizens who are fighting landgrabbing railroad men. *Roy Rogers, George "Gabby" Hayes, Sally Payne, Pierre Watkin.* (1:00) '42 BW **FMC 387 June 11** 4:15p

The Jewel of the Nile ★★½ *Adventure* Mercenary Jack rescues writer Joan in the Middle East, six months after Romancing the Stone. *Michael Douglas, Kathleen Turner, Danny DeVito, Spiros Focas.* (PG, 1:44) '85 **5MAX 308 June 9** 12:02p; **20** 6:07a; **26** 11:21a, **MAX 307 June 15** 2:07p; **19** 9:47p

Jezebel ★★★½ *Drama* A New Orleans belle uses another man to make her fiance jealous. *Bette Davis, Henry Fonda, George Brent, Margaret Lindsay.* (NR, 1:44) '38 BW **TCM 132 June 16** 6:15a

JFK Revisited: Through the Looking Glass *Documentary* Filmmaker Oliver Stone examines the circumstances surrounding the assassination of President John F. Kennedy on Nov. 22, 1963, in Dallas. *Narrated by Donald Sutherland, Narrated by Whoopi Goldberg, Cyril H. Wecht, Gary Aguilar.* (NR, 1:58) '21 **SHO2-E 320 June 25** 8:40a

Jimmy Hollywood ★★ *Comedy-Drama* An aspiring actor from New Jersey makes a name for himself as a vigilante in Los Angeles. *Joe Pesci, Christian Slater, Victoria Abril, Jason Beghe.* (2:00) '94 **FLIX 333 June 1** 5:15a; **20** 4p; **23** 9a; **28** 12:35p, **SHO2-E 320 June 14** 6:10a; **22** 11:30a, **SHOS-E 323 June 1** 8:50a

Jingle All the Way ★★ *Children's* A crazed postman, a tough policeman and a shady Santa impede a workaholic seeking a coveted toy for his son. *Arnold Schwarzenegger, Sinbad, Phil Hartman, Rita Wilson.* (PG, 1:28) '96 **EBLACK 345 June 2** 8:45a; **6** 6:49a; **11** 11:07a, **EFAMLY 347 June 15** 5:42a, 11:27p; **19** 7:29p; **28** 6:45a, 12:45p, 8p; **30** 5p, **ENCR-E 340 June 25** 6:13a

Jobs ★★ *Biography* In 1976, college dropout Steve Jobs and technical wizard Steve Wozniak spark a revolution with the invention of the Apple computer, built in the garage of Jobs' parents. *Ashton Kutcher, Dermot Mulroney, Josh Gad, Lukas Haas.* (PG-13, 2:05) '13 **TMC-E 327 June 15** 11a; **20** 6a; **28** 5:50p

Jodorowsky's Dune ★★★ *Documentary* Filmmaker Alejandro Jodorowsky discusses how he would have adapted Frank Herbert's classic sci-fi novel Dune for the big screen. *Alejandro Jodorowsky, Amanda Lear, Brontis Jodorowsky, Chris Foss.* (PG-13, 1:28) '13 **STRZCI 353 June 21** 11:34a, 8:27p

Joe ★★★ *Drama* The rough-hewn boss of a lumber crew courts trouble when he steps in to protect the youngest member of his team from an abusive father. *Nicolas Cage, Tye Sheridan, Gary Poulter, Ronnie Gene Blevins.* (R, 1:57) '13 **5MAX 308 June 2** 12:54p; **17** 1:40p; **23** 10:17a, **MAX 307 June 4** 1:37p; **7** 1:37p; **15** 9:57a; **29** 6p

Joe Dakota ★★½ *Western* A stranger's questions about a hanged Indian make him unwelcome in a California oil town. *Jock Mahoney, Luana Patten, Charles McGraw, Barbara Lawrence.* (1:22) '57 **RPLEX 379 June 14** 5:42a

Joe Dirt ★ *Comedy* A goofy janitor tells a radio talk-show host about his search for the parents who abandoned him. *David Spade, Dennis Miller, Brittany Daniel, Kid Rock.* (2:00) '01 **MTV 160 June 12** 3p

Joe Kidd ★★★ *Western* A land baron's gunman joins a rebel fighting for Spanish land grants in 1900 New Mexico. *Clint Eastwood, Robert Duvall, John Saxon, Don Stroud.* (PG, 1:28) '72 **ECLASS 346 June 7** 11:23a, **ENCR-E 340 June 19** 10a, **EWESTN 342 June 1** 11:07a, 8:55p; **2** 7:56a; **13** 4:42a, 11:04a, 7:34p; **25** 12p, 10:32p

Joe Versus the Volcano ★★½ *Romance-Comedy* A dying man meets three women on his way to Polynesia, where a tycoon expects him to jump into a volcano. *Tom Hanks, Meg Ryan, Lloyd*

Bridges, Robert Stack. (PG, 1:42) '90 **MMAX 309 June 3** 2:18p; **22** 4:51a

John and the Hole *Suspense* A desperate game of survival unfolds after 13-year-old John traps his family in a hole in the ground. *Charlie Shotwell, Michael C. Hall, Taissa Farmiga, Jennifer Ehle.* (R, 1:44) '21 **SHO-E 318 June 7** 3p, **SHO2-E 320 June 3** 10:40a; **24** 4:45a; **26** 8p, **SHOS-E 323 June 14** 4:20a; **25** 4:30p

John Grisham's The Rainmaker ★★★ *Drama* A Memphis law school graduate aids a battered wife and fights a corporate lawyer for insurance benefits for a dying man. *Matt Damon, Claire Danes, Jon Voight, Mary Kay Place.* (PG-13, 2:15) '97 **MAX 307 June 10** 11:56a

John Tucker Must Die ★½ *Romance-Comedy* Three popular gals from different cliques join forces for revenge after discovering that the school stud is stringing them along. *Jesse Metcalfe, Sophia Bush, Ashanti, Jenny McCarthy.* (PG-13, 1:29) '06 **STRZCO 354 June 4** 4:50p; **17** 6:03a, 4:03p; **20** 9:59p, **STRZED 352 June 8** 1:20p

John Wick ★★★ *Action* New York City becomes the bullet-riddled playground of a former assassin as he hunts down the Russian mobsters who destroyed everything he held dear. *Keanu Reeves, Michael Nyqvist, Alfie Allen, Willem Dafoe.* (2:00) '14 **SYFY 122 June 25** 8p; **26** 4:30p, **USA 105 June 7** 11:10p; **8** 6p

John Wick: Chapter 2 ★★★ *Action* Legendary hit man John Wick comes out of retirement when a former associate plots to seize control of an international assassins' guild. Bound by a blood oath to help him, Wick travels to Rome to square off against the world's deadliest killers. *Keanu Reeves, Common, Laurence Fishburne, Riccardo Scamarcio.* (2:35) '17 **SYFY 122 June 25** 10p; **26** 6:30p, **USA 105 June 8** 8p; **9** 5p

John Wick: Chapter 3 – Parabellum ★★★½ *Action* Stripped of the High Table's protective services, legendary hit man John Wick must fight his way through the streets of New York as the world's most ruthless killers try to collect the $14 million bounty on his head. *Keanu Reeves, Halle Berry, Ian McShane, Laurence Fishburne.* (2:55) '19 **SYFY 122 June 26** 9p; **27** 6:05p, **USA 105 June 8** 10:35p; **9** 7:30p

Johnny English ★★ *Comedy* A bumbling British agent tries to find a French billionaire who has stolen the crown jewels. *Rowan Atkinson, John Malkovich, Natalie Imbruglia, Ben Miller.* (PG, 1:26) '03 **STRZCO 354 June 7** 8:07a; **15** 9:48a

Johnny English Reborn ★★ *Comedy* The bumbling secret agent uses his questionable combat skills and high-tech gadgets to protect a Chinese leader from a band of assassins. *Rowan Atkinson, Gillian Anderson, Dominic West, Rosamund Pike.* (PG, 1:42) '11 **STRZCO 354 June 7** 9:37a; **15** 11:18a

Johnny English Strikes Again ★★ *Comedy* Johnny English springs back into action when a hacker reveals the identities of undercover agents in Britain. As a man with few skills and analogue methods, Johnny must overcome the challenges of modern technology to make this mission a success. *Rowan Atkinson, Ben Miller, Emma Thompson, Olga Kurylenko.* (PG, 1:28) '18 **5MAX 308 June 6** 6:20a; **22** 6:52a, **MAX 307 June 14** 8:05a

Johnny Guitar ★★★ *Western* An Arizona saloonkeeper and her gunfighter lover face an obnoxious woman's mob. *Joan Crawford, Sterling Hayden, Mercedes McCambridge, Scott Brady.* (NR, 1:50) '54 BW **TCM 132 June 23** 8p

Johnson Family Vacation ★★ *Comedy* Disaster strikes when a man takes his wife and three unruly children on a road trip from Los Angeles to Missouri. *Cedric the Entertainer, Vanessa L. Williams, Solange Knowles, Bow Wow.* (PG-13, 1:37) '04 **HBOS 314 June 2** 1:30p; **13** 11:50a; **25** 12p

Jojo Rabbit ★★★½ *Comedy-Drama* Jojo is a lonely German boy who discovers that his single mother is hiding a Jewish girl in their attic. Aided only by his imaginary friend – Adolf Hitler – Jojo must confront his blind nationalism as World War II continues to rage on. *Roman Griffin Davis, Thomasin McKenzie, Scarlett Johansson, Taika Waititi.* (2:15) '19 **FXM 384 June 7** 9:30p, 11:45p

PREMIERE **Jookin** *Drama* Charlene and her son are forced to relocate to Memphis with her estranged sister. Tensions quickly escalate between the sisters, while Quincy becomes immersed in the city's gritty lifestyle. *Kenon Walker, Ketrick Copeland, Delandus White, Essex Berry.* (NR, 1:50) '22 **EBLACK 345 June 1** 10p; **6** 1:43p

PREMIERE **A Journal for Jordan** ★★ *Drama* Deployed to Iraq, First Sgt. Charles Monroe King keeps a journal of love and advice for his infant son. Back at home, Dana Canedy revisits the story of her unlikely, life-altering relationship with King and his enduring devotion to his family. *Michael B. Jordan, Chanté Adams, Jalon Christian, Robert Wisdom.* (PG-13, 2:11) '21, **STARZ-E 350 June 4** 11:08p; **5** 8:25a, 4:43p; **11** 9:31a; **15** 4:03p; **19** 4:15a, 11:10a; **23** 9:57a, 6:40p, **STRZED 352 June 13** 1:35p, 9p; **17** 10:56a, 6:47p; **28** 2:53p, 10:02p

Journey Back to Christmas *Drama* A nurse from World War II is transported in time to 2016 and meets a man who helps her discover the bonds of family and that the true meaning of Christmas is timeless. *Candace Cameron Bure, Oliver Hudson, Brooke Nevin, Meghan Heffern.* (TVG, 2:00) '16 **HALLMV 187 June 28** 8a

Journey of My Heart *Romance* A young wildlife biologist travels to a remote Alaskan nesting area for bald eagles. She soon receives inspirational guidance from a Native American family and help from a mysterious wilderness guide. *Rhiannon Fish, Darien Martin, Grace Dove, Paul C. Grenier.* (TVG, 2:00) '21 **HALLMV 187 June 15** 7p

Joy in the Morning ★★½ *Drama* A 1920s Midwestern law student works days and nights to make ends meet, and then his wife gets pregnant. *Richard Chamberlain, Yvette Mimieux, Arthur Kennedy* (GP, 1:43) '65 **TCM 132 June 18** 6a

Joy Ride ★★★ *Suspense* A trucker terrorizes a collegian, his brother and a young woman after being the victim of a practical joke. *Steve Zahn, Paul Walker, Leelee Sobieski, Jessica Bowman.* (R, 1:36) '01 **ESUSP 344 June 1** 5:40p; **11** 7:58a, 7:20p; **20** 1:11p, 9p

Joyful Noise ★★½ *Comedy-Drama* Two strong-willed singers must learn to work in harmony if their Georgia church choir is to stay together and win a national competition. *Queen Latifah, Dolly Parton, Keke Palmer, Jeremy Jordan.* (PG-13, 1:57) '12 **HBO2 312 June 7** 11:45a

A Joyous Christmas *Romance* A successful motivational speaker learns the true meaning of Christmas when a stranger rescues her from a near-fatal accident. *Natalie Knepp, Michael Rady, Bonnie Bedelia, Steve Bacic.* (TVG, 2:00) '17 **HALLMV 187 June 29** 6p

Judge Hardy and Son ★★★ *Comedy* The judge guides Andy through problems with girls, money and an essay contest. *Lewis Stone, Mickey Rooney, Cecilia Parker, Fay Holden.* (NR, 1:27) '39 BW **TCM 132 June 12** 11:15p

Julia *Documentary* The story of the legendary cookbook author and television superstar Julia Child, who changed the way Americans think about food, television, and even about women. *José Andrés.* (2:00) '21 **CNN 200 June 4** 9p

Julie & Julia ★★★ *Comedy-Drama* A woman in Queens, N.Y., sets a deadline of one year to prepare all 524 recipes in Julia Child's famous cookbook, Mastering the Art of French Cooking. *Meryl Streep, Amy Adams, Stanley Tucci, Chris Messina.* (PG-13, 2:03) '09 **ECLASS 346 June 17** 5:53p; **18** 8:51a; **26** 11:13p; **27** 11:05a, **STARZ-E 350 June 6** 9:08a, 4:41p, **STRZCO 354 June 14** 9:21a; **22** 12:50p; **23** 6:55a

Jumanji ★★½ *Children's* A magic board-game brings forth African perils and a guy who disappeared in 1969 while playing it. *Robin Williams, Bonnie Hunt, Kirsten Dunst, Bradley Pierce.* (2:30) '95 **FREFM 180 June 21** 10:30a; **25** 2:30p; **26** 9a

Jumanji: The Next Level ★★½ *Adventure* When Spencer goes back into the fantastical world of Jumanji, pals Martha, Fridge and Bethany re-enter the game to bring him home. But everything about Jumanji is about to change, as they soon discover more obstacles and more danger to overcome. *Dwayne Johnson, Kevin Hart, Jack Black, Karen Gillan.* (2:30) '19 **FX 136 June 5** 8p, 10:30p; **15** 8p, 10:30p; **27** 7:30p; **28** 5:30p

Jumanji: Welcome to the Jungle ★★★ *Adventure* Four teens embark on the adventure of a lifetime when a video game magically transports them to the jungle and transforms them into adults. *Dwayne Johnson, Kevin Hart, Jack Black, Karen Gillan.* (PG-13, 1:59) '17 **STARZ-E 350 June 15** 11:02p; **16** 10:25a; **25** 7:21a, 4:09p; **30** 9p, **STRZED 352 June 2** 5:57p; **3** 10:23a; **5** 4:48a, 2:29p; **7** 9:37a, 10:53p

Jumper ★½ *Science Fiction* A young man's ability to teleport himself anywhere in the world makes him a target for those who have sworn to kill him and others like him. *Hayden Christensen, Jamie Bell, Samuel L. Jackson, Rachel Bilson.* (PG-13, 1:28) '08 **5MAX 308 June 5** 5:43p; **8** 10:34p; **19** 8:02a; **22** 10:51a; **29** 7:31p, **MAX 307 June 4** 11:25p; **16** 3:07p

Jumping the Broom ★★½ *Comedy* Two diverse families lock horns on Martha's Vineyard at the wedding of a woman from old money and a man whose mother is a postal worker. *Angela Bassett, Paula Patton, Laz Alonso, Loretta Devine.* (PG-13, 1:48) '11 **EBLACK 345 June 5** 4:12p, 11:30p; **18** 9:11a, 10p; **27** 11:12a, 8:05p; **28** 6:42a, **ECLASS 346 June 3** 11:08a, 7:05p; **9** 8:29a, **ENCR-E 340 June 14** 3:51p; **23** 9:31a

June in January *Romance-Comedy* When her fiance receives a job offer, a woman must suddenly plan her wedding in three weeks. *Brooke D'Orsay, Wes Brown, Marilu Henner, Gerard Plunkett.* (TVG, 2:00) '14 **HALL 185 June 3** 6p

J

Jungle Book ★★★ *Adventure* Kipling's boy hero Mowgli, lost in the jungle, is adopted by animals and taught how they talk. *Sabu, Joseph Calleia, John Qualen, Frank Puglia.* (2:15) '42 **FMC 387 June 6** 9:30a, 8:30p

Jungle Master *Children's* Animated. Transported to a magical land, a girl meets an emerging leader who must save the rain forest from an evil scientist. *Voices of Victoria Justice, David Spade, Josh Peck, Jon Lovitz.* (PG, 1:22) '13 **HBOF 315 June 8** 3:32p; **10** 3:58p; **16** 12:29p; **19** 7:41a; **24** 7p; **27** 4:37a; **29** 8:23p

Jungleland *Drama* When a devastating loss in the ring leaves Lion and his manager/brother Stan in debt to a local crime boss, they are forced to risk it all in a bare-knuckle boxing tournament as the pair fight for a better life. *Charlie Hunnam, Jack O'Connell, Jessica Barden, Jonathan Majors.* (1:30) '19 **EPIX 380 June 16** 9:40a, **EPIX2 381 June 20** 10:55a, **EPIXHIT 382 June 22** 6:30p

Junior ★★★ *Comedy* One doctor talks another into field-testing their new wonder drug, as the first pregnant man. *Arnold Schwarzenegger, Danny DeVito, Emma Thompson, Frank Langella.* (1:51) '94 **MPLEX 377 June 1** 9:46a, 6:09p; **5** 8p; **10** 4:31a, 11:56a; **14** 6:09p; **27** 9:46a, 6:09p; **30** 9:55p, **RPLEX 379 June 24** 1:11p, 10:09p

Jurassic Park ★★★½ *Adventure* An entrepreneur invites scientists, a mathematics theorist and others to his jungle theme-park featuring dinosaurs regenerated from DNA. *Sam Neill, Laura Dern, Jeff Goldblum, Richard Attenborough.* (PG-13, 2:06) '93 **HBO-E 310 June 4** 5:48p; **10** 7:45p; **14** 11:55a; **20** 3p, **HBOS 314 June 27** 6a

Jurassic Park III ★★½ *Adventure* A paleontologist and a couple outrun cloned dinosaurs after their plane crashes on an island. *Sam Neill, William H. Macy, Tea Leoni, Alessandro Nivola.* (PG-13, 1:31) '01 **HBO-E 310 June 7** 12:20p, **HBOS 314 June 17** 5:20a

Jurassic Thunder *Action* Commandos go to war with a new, cutting-edge technology – weaponized dinosaurs. *Heath C. Heine, Dmitri Raskes, Elvis Sharp, Ivan Pavletic.* (2:00) '19 **COMET 289 June 11** 3p; **15** 9a

Jurassic World ★★½ *Adventure* An ex-military man and animal expert must use his special skills to save tourists at the Jurassic World island resort from rampaging, genetically engineered dinosaurs, including the vicious and intelligent Indominus rex. *Chris Pratt, Bryce Dallas Howard, Irrfan Khan, Vincent D'Onofrio.* (2:30) '15 **FX 136 June 7** 7:30p; **8** 5:30p; **11** 8p; **12** 4:30p; **17** 8p; **18** 5:30p

Jurassic World: Fallen Kingdom ★★½ *Adventure* Owen and Claire return to the island of Isla Nublar to save the remaining dinosaurs from a volcano that's about to erupt. They soon encounter terrifying new breeds of gigantic dinos while uncovering a conspiracy that threatens the entire planet. *Chris Pratt, Bryce Dallas Howard, Jeff Goldblum, Ted Levine.* (3:00) '18 **FREFM 180 June 25** 7:40p; **26** 2:05p, **FX 136 June 8** 8p; **9** 5p; **12** 7p, 10p; **18** 8p; **19** 4p

J

Just in Time for Christmas *Romance-Comedy* A young psychology professor has to choose between marrying her longtime beau or accepting a once-in-a-lifetime job. To help her make a decision, a magical messenger lets her see both possible futures so she'll be able to make the right decision. *Eloise Mumford, Michael Stahl-David, William Shatner, Christopher Lloyd.* (TVG, 2:00) '15 **HALLMV 187 June 27** 4p

Just Married ★ *Romance-Comedy* Two newlyweds deal with meddling friends, disapproving families and bad luck while honeymooning in Europe. *Ashton Kutcher, Brittany Murphy, Christian Kane, David Moscow.* (PG-13, 1:34) '03 **5MAX 308 June 4** 7:26a; **24** 4:07p; **27** 9:54a; **29** 12:32p, **MAX 307 June 19** 11:35p

Just My Type *Romance-Comedy* Vanessa, a pop culture writer in New York, lands the interview of a lifetime with renowned author Martin Clayborne. *Bethany Joy Lenz, Brett Dalton, Aleque Reid, Colleen Wheeler.* (TVG, 2:00) '20 **HALL 185 June 9** 4p

Just One Kiss *Romance-Comedy* Sparks fly between a professor and a lounge singer after their respective mothers hatch a scheme to set them up. *Krysta Rodriguez, Santino Fontana, Illeana Douglas, Aida Turturro.* (TVG, 2:00) '22 **HALL 185 June 15** 8p

Just This Once ★★½ *Comedy* A judge sends a woman lawyer to put a spendthrift playboy on a budget. *Janet Leigh, Peter Lawford, Lewis Stone, Marilyn Erskine.* (NR, 1:30) '52 BW **TCM 132 June 2** 6:15p

Justice League ★★ *Action* Fueled by his restored faith in humanity and inspired by Superman's selfless act, Batman and his new ally Wonder Woman recruit Aquaman, Cyborg and the Flash to help them save the planet from a newly awakened enemy. *Ben Affleck, Henry Cavill, Gal Gadot, Amy Adams.* (2:30) '17 **TNT 138 June 17** 7:30p

J.W. Coop ★★★ *Western* An ex-convict struggles to adjust to life in a vastly changed world as he pursues a rodeo championship. *Cliff Robertson, Geraldine Page, Cristina Ferrare, R. G. Armstrong.* (PG-13, 1:52) '71 **EWESTN 342 June 16** 10:47p; **17** 10:24a; **28** 4:15a, 12:06p

K

Kajillionaire ★★★½ *Comedy-Drama* Two con artists have spent 26 years training their only daughter to swindle, scam and steal at every turn. During a desperate and hastily conceived heist, they charm a stranger into joining them, only to have their entire world turned upside down. *Evan Rachel Wood, Gina Rodriguez, Richard Jenkins, Debra Winger.* (R, 1:44) '20 **5MAX 308 June 11** 8:27a; **25** 1:38p, **MAX 307 June 14** 2:36p

Kalifornia ★★½ *Suspense* An intrigued couple tags along on a trip cross-country with a writer researching serial killers. *Brad Pitt, Juliette Lewis, David Duchovny, Michelle Forbes.* (2:00) '93 **EPIXHIT 382 June 28** 9:45p; **29** 12:10p, **EPXDR 292 June 18** 6p; **23** 8p; **24** 10a

Kansas City Princess ★★ *Comedy* Two manicurists cruise to Paris and meet a millionaire and his bodyguard. *Joan Blondell, Glenda Farrell, Hugh Herbert* (NR, 1:04) '34 BW **TCM 132 June 28** 12:30p

Kansas Pacific ★★ *Western* Southern sympathizers block an Army engineer building a railway to the West in 1860. *Sterling Hayden, Eve Miller, Barton MacLane, Reed Hadley.* (1:30) '53 **FMC 387 June 1** 3p

The Karate Kid ★★★½ *Drama* A New Jersey teen moves to California, meets bullies and learns karate from a handyman, Mr. Miyagi. *Ralph Macchio, Noriyuki 'Pat' Morita, Elisabeth Shue, Randee Heller.* (3:00) '84 **AMC 131 June 2** 5p; **3** 12p; **30** 10:15p

The Karate Kid Part II ★★½ *Drama* Mr. Miyagi returns to Okinawa with his karate student and meets an old foe's challenge to a duel. *Ralph Macchio, Noriyuki 'Pat' Morita, Martin Kove, Nobu McCarthy.* (2:30) '86 **AMC 131 June 16** 11:30a; **17** 9:15a

The Karate Kid Part III ★★ *Drama* Mr. Miyagi and his student open a bonsai-tree shop, then fight thugs sent by a millionaire toxic-waste dumper. *Ralph Macchio, Noriyuki 'Pat' Morita, Robyn Lively, Thomas Ian Griffith.* (2:30) '89 **AMC 131 June 6** 9a; **17** 11:45a

Karen Kingsbury's Maggie's Christmas Miracle *Romance* Maggie tries to maintain the balance of being a mother and having a career. When her son Jordan needs help at school, he meets Casey, a tutor, and the two quickly bond. As Casey becomes a father figure, Jordan wishes his mom could find love again. *Jill Wagner, Luke McFarlane, Marcus Zane Carvalho, Lane Edwards.* (TVG, 2:00) '17 **HALLMV 187 June 27** 8a

Keanu ★★½ *Comedy* A man and his cousin pose as ruthless gangsters to recover a stolen kitten. *Keegan-Michael Key, Jordan Peele, Tiffany Haddish, Method Man.* (2:00) '16 **TBS 139 June 10** 10:30p

PREMIERE **Keepers of the Magic** *Documentary* Filmmaker Vic Sarin provides insight into how some of cinema's most iconic moments came about. *John Boorman, César Charlone, Roger Deakins, Bruno Delbonnel.* (NR, 1:18) '16 **HDMOV 130 June 4** 1:55p; **12** 10:20a; **20** 11:05p

PREMIERE **Keeping Up With the Steins** ★★★ *Comedy* With his parents caught up in preparations for his lavish bar mitzvah, a boy tries to heal the rift between his father and grandfather. *Jeremy Piven, Jami Gertz, Garry Marshall, Daryl Sabara.* (PG-13, 1:30) '06 , **EFAMLY 347 June 6** 8p; **12** 9a, **MPLEX 377 June 17** 7:59p; **18** 9:41a; **23** 7:22a, 6:29p; **28** 9:54p

The Kentuckian ★★½ *Western* A frontiersman heads for Texas with his son and meets two women and a guy with a bullwhip. *Burt Lancaster, Dianne Foster, Diana Lynn, John McIntire.* (NR, 1:44) '55 **MGMHD 385 June 7** 12p; **16** 2:15p

Keys to the City *Drama* A widower runs for mayor in Atlanta against the man who raised him. *Stephen Bishop, Isaiah Washington, Felisha Cooper, Francine Locke.* (2:00) '19 **BET 124 June 8** 4p

Kick-Ass 2 ★★ *Action* After Hit Girl is busted and forced to retire, Kick-Ass joins a team of amateur superheroes led by a reformed mobster and tangles with the evil villain formerly known as Red Mist. *Aaron Taylor-Johnson, Christopher Mintz-Plasse, Chloë Grace Moretz, Clark Duke.* (R, 1:43) '13 **HBO2 312 June 24** 4a

Kicking & Screaming ★★½ *Comedy* A vitamin salesman and his overly competitive father go head-to-head as coaches of children's rival soccer teams. *Will Ferrell, Robert Duvall, Mike Ditka, Kate Walsh.* (2:15) '05 **IFC 133 June 11** 3p; **12** 9:30a; **24** 3p; **25** 6a

The Kid ★★½ *Western* On the run in the American Southwest, a boy encounters the infamous outlaw Billy the Kid and the legendary lawman Pat Garrett. He soon finds himself caught in the crossfire as Billy and Garrett square off in a deadly game of cat and mouse. *Ethan Hawke, Dane DeHaan, Jake Schur, Leila George.* (1:45) '19 **EPIX 380 June 18** 10a

Kid Blue ★★½ *Western* Outlaw Kid Blue gives up robbing trains and moves to a small town to take any honest work he can find. With the help of a preacher and a new friend, it seems he may finally turn his life around, but he finds hard work is not as fun as robbing trains. *Dennis Hopper, Warren Oates, Peter Boyle, Ben Johnson.* (1:43) '73 **RPLEX 379 June 1** 10:48a; **3** 1:57p; **7** 6:28a; **9** 9:35p; **14** 8:04a; **17** 10:39p; **22** 4:10p; **28** 6:17p

The Kid Detective ★★★ *Comedy* A once-celebrated kid detective, now 31, continues to solve the same trivial mysteries between hangovers and bouts of self-pity. But a naive client brings him his first adult case – to find out who brutally murdered her boyfriend. *Adam Brody, Sophie Nélisse, Sarah Sutherland, Wendy Crewson.* (R, 1:39) '20 **STARZ-E 350 June 23** 4:57p, **STRZCI 353 June 8** 12:08p, 11:47p; **13** 7:18a; **18** 5:03p, **STRZCO 354 June 2** 9:41a; **10** 9:43a, 4:34p; **21** 11:34p; **29** 2:11p

Kid Galahad ★★½ *Musical* A singing mechanic turns boxer for a fight manager who's in debt to mobsters. *Elvis Presley, Gig Young, Lola Albright, Joan Blackman.* (NR, 1:35) '62 **MGMHD 385 June 4** 11a; **13** 4:30p; **26** 8:30a

Kidco ★★½ *Comedy* An 11-year-old entrepreneur is so successful that his adult competitors take the boy to court. *Scott Schwartz, Cinnamon Idles, Tristine Skyler, Elizabeth Gorcey.* (PG, 1:44) '84 **STRZCO 354 June 1** 4:07a

Kill Your Darlings ★★★ *Drama* In 1944, young Allen Ginsberg has a rival for the affections of his charismatic classmate Lucien Carr When the rival is found dead, Carr, William Burroughs and Jack Kerouac are arrested for murder. *Daniel Radcliffe, David Cross, Dane DeHaan, Ben Foster.* (R, 1:42) '13 **STRZCI 353 June 8** 3:23p; **24** 1:19p

Killer Assistant *Suspense* Suzanne, a magazine editor in a struggling marriage, succumbs to her new assistant David's seduction. What starts as one bad decision quickly spirals into a web of blackmail, manipulation and murder as David becomes increasingly unhinged. *Arianne Zucker, Brando Eaton, George Stults, Natalie Lander.* (TV14, 2:00) '16 **LMN 109 June 13** 8a

Killer Cheer Mom *Suspense* After moving to a new town, Riley hopes to make some friends by trying out for the high-school cheer squad. However, when other students get expelled or injured under mysterious circumstances, Riley starts to suspect her stepmother is involved. *Denise Richards, Thomas Calabro, Courtney Fulk, Holly J. Barrett.* (2:00) '21 **LMN 109 June 5** 8p

Killer Competition *Suspense* Hoping to prove she's innocent of murder, a high school senior sets out to find the real killer before she becomes the next victim. *Jacqueline Scislowski, Kate Watson, Cristine Prosperi, Paul London.* (2:00) '20 **LMN 109 June 11** 10a

Killer Daddy Issues *Suspense* A recently married horse breeder discovers that her family's ranch harbors an unfathomable secret. *Carolyn McCormick, Jillian Murray, Lisa Thornhill, Kristina Reyes.* (2:00) '20 **LMN 109 June 18** 4p

The Killer Downstairs *Suspense* A woman finds herself in a fight for her life when the man she rents her basement suite to becomes obsessed with her and begins threatening the lives of the people around her. *Cindy Busby, Marcus Rosner, Donna Benedicto, Emy Aneke.* (TV14, 2:00) '19 **LMN 109 June 6** 12p

Killer Grades *Suspense* A woman learns that her daughter has earned a spot on the academic decathlon team. However, when one student's father dies, and another student winds up in the hospital, she starts to wonder if there's more going on with the team than she knows. *Laurie Fortier, Megan Ashley Brown, Zack Gold, Liz Fenning.* (2:00) '21 **LMN 109 June 15** 6p

A Killer in My Home *Suspense* A woman's perfect world suddenly falls apart when her husband dies of an unexpected heart attack. Six months later, his mistress and teenage son show up on her doorstep, hoping to be a part of her life. *Bree Williamson, Hannah Vandenbygaart, Percy Hynes White, Krista Bridges.* (2:00) '20 **LMN 109 June 8** 2p

Killer in the Guest House *Suspense* A struggling fashion photographer unwittingly rents her guesthouse out to a dangerous and womanizing con man. *Chelsea Hobbs, Marcus Rosner, Matthew Kevin Anderson, Corina Bizim.* (TV14, 2:00) '20 **LMN 109 June 8** 12p

Killer Mom *Suspense* After losing her wealthy father in a plane crash, a 14-year-old girl inherits $40 million. Little does she know that her mother has concocted a plan to seize the inheritance by any means necessary. *Karen Cliche, Kirby Bliss Blanton, Richard Roy Sutton, Maddy Martin.* (TV14, 2:00) '17 **LMN 109 June 2** 8a

Killer Prom *Suspense* After losing her mom in an accident, a teen and her father welcome a distant cousin named Sienna into their household. Hoping to claim the family as her own, the psychopathic Sienna hatches a devious plan to recreate the prom she never experienced. *Yvonne Zima, Mark Lutz, Gabriel Darku, Brianna Barnes.* (TV14, 2:01) '20 **LMN 109 June 12** 10p; **14** 2p

Killer Reputation *Suspense* A public relations maven takes pride in her low profile and reputation, but she risks both to help a fading action star accused of killing his ex-wife. She believes he's innocent because she knows him better than most; they were college sweethearts. *Anna Hutchison, Mark Lawson, Shara Connolly, Melissa Ponzio.* (2:00) '19 **LMN 109 June 16** 6a

Killer Single Dad *Suspense* An expectant mother befriends a good Samaritan, unaware he is actually the father to her

unborn baby and is collecting all of the children he sired as an anonymous sperm donor years before. *Kaitlyn Black, Cameron Jebo.* (TV14, 2:00) '18 **LMN 109 June 19** 10a

Killers ★½ *Action* A woman's perfect suburban life explodes in a hail of bullets when she learns that her husband is an international superspy. *Ashton Kutcher, Katherine Heigl, Tom Selleck, Catherine O'Hara.* (PG-13, 1:40) '10 **HBO2 312 June 13** 10p; **22** 7:15a; **27** 11:25p

The Killing ★★★½ *Crime Drama* The organizers of a brilliantly conceived racetrack heist find their perfect crime beginning to unravel. *Sterling Hayden, Coleen Gray, Vince Edwards, Jay C. Flippen.* (NR, 1:23) '56 BW **MGMHD 385 June 7** 4:10a; **12** 8p; **29** 6a

Kin ★★ *Science Fiction* On the run from a Detroit crime boss, an ex-con and his adopted brother use a high-tech gun to battle an army of thugs and two heavily armored, futuristic soldiers who want their weapon back. *Myles Truitt, Jack Reynor, Zoë Kravitz, Carrie Coon.* (PG-13, 1:42) '18 **HBO-E 310 June 2** 8:50a; **11** 7:25a, **HBOS 314 June 8** 6:40a; **23** 12:10p

The King and I ★★★½ *Musical* A young Victorian widow goes to Siam to teach the king's children. Music by Rodgers and Hammerstein. *Deborah Kerr, Yul Brynner, Rita Moreno, Martin Benson.* (2:15) '56 **FXM 384 June 24** 12:45p

King Kong ★★★½ *Adventure* Members of a film crew encounter prehistoric beasts and a gigantic ape on mysterious Skull Island. *Naomi Watts, Jack Black, Adrien Brody, Andy Serkis.* (PG-13, 3:07) '05 **HBO2 312 June 14** 6:30a

King Ralph ★★½ *Comedy* A regular guy from America becomes king of England after a royal wipeout puts him next in line. *John Goodman, Peter O'Toole, John Hurt, Camille Coduri.* (1:38) '91 **MPLEX 377 June 1** 1:10p, 11:20p; **10** 6:22a, 10:15p; **19** 4:21a, 4:44p; **25** 8:14a, 4:37p, **RPLEX 379 June 16** 4:30p; **29** 6:21p

PREMIERE **King Rat** ★★★ *War* An American POW in Singapore tries to improve his conditions through shady dealings with the camp's guards. *George Segal, Tom Courtenay, James Fox, Patrick O'Neal.* (NR, 2:13) '65 BW **HDMOV 130 June 5** 5:45p; **11** 3:30p; **15** 4:15p; **16** 8a; **21** 2:20p; **22** 9:40a

PREMIERE **King Richard** ★★★½ *Biography* Armed with a clear vision and a brazen, 78-page plan, determined father and coach Richard Williams inspires his two daughters, Venus and Serena, to become tennis champions. *Will Smith, Aunjanue Ellis, Jon Bernthal, Saniyya Sidney.* (PG-13, 2:26) '21 **HBO-E 310 June 19** 3:35p, **HBOF 315 June 23** 11:03p, **HBOS 314 June 1** 9p; **7** 6:35p; **12** 7:45a; **17** 8:30a; **25** 1:40p

PREMIERE **King Solomon's Mines** ★½ *Action* Adventurer Allan Quatermain helps a girl find her father, kidnapped in Africa by a German colonel. *Richard Chamberlain, Sharon Stone, Herbert Lom, John Rhys-Davies.* (1:45) '85 **EPXDR 292 June 8** 4:10p; **15** 5:20a

Kingdom Come ★★ *Comedy* Members of a dysfunctional family bicker while mourning the loss of their patriarch. *LL Cool J, Jada Pinkett Smith, Vivica A. Fox, Loretta Devine.* (PG, 1:34) '01 **EBLACK 345 June 9** 6:12a; **12** 7:02a, 9p; **15** 5:14a; **24** 8:08a, 4:38p, **ENCR-E 340 June 3** 8:57a

Kingdom of Heaven ★★★ *Historical Drama* During the Crusades, a young blacksmith rises to knighthood and protects Jerusalem from invading forces. *Orlando Bloom, Eva Green, Jeremy Irons, David Thewlis.* (3:00) '05 **BBCA 135 June 1** 4p; **7** 5p, 11:30p; **19** 1:30p

Kingpin ★★½ *Comedy* A one-handed salesman, an Amish farm boy and a pretty con artist pull bowling scams to get to a $1 million tournament in Reno. *Woody Harrelson, Randy Quaid, Vanessa Angel, Bill Murray.* (PG-13, 1:53) '96 **FLIX 333 June 16** 8p; **20** 6:30a, 6p; **26** 8p; **29** 6p, **SHO2-E 320 June 2** 4:15p; **3** 5:05a, **SHOS-E 323 June 9** 3:35p, **SHOX-E 322 June 3** 2:30p; **8** 8p; **13** 8:05a

Kings ★½ *Drama* A tough, protective single mother forms an unlikely alliance with the the only white man in her Los Angeles neighborhood in the wake of the 1992 riots. *Halle Berry, Daniel Craig, Lamar Johnson, Kaalan "KR" Walker.* (R, 1:27) '17 **EBLACK 345 June 7** 3:50p; **11** 5:27a, 10p; **19** 4:38a, 11:23a, 8:31p; **22** 6:22p, **ESUSP 344 June 3** 10:57a

The King's Man ★★ *Action* One man must race against time to stop history's worst tyrants and criminal masterminds from starting a war and wiping out millions of people. *Ralph Fiennes, Harris Dickinson, Rhys Ifans, Djimon Hounsou.* (R, 2:11) '21 **HBO-E 310 June 1** 4:45p; **11** 10:55a; **15** 1p, **HBO2 312 June 17** 11:35p, **HBOS 314 June 2** 6:45p; **7** 11:05p; **10** 9p; **18** 4:25p; **22** 12:30p; **26** 9:35a

The Kings of Summer ★★½ *Comedy-Drama* Three teenagers carry out a plan to leave their dysfunctional parents, build a house in the woods and live off the land. *Nick Robinson, Gabriel Basso, Moises Arias, Nick Offerman.* (R, 1:33) '13 **SHO2-E 320 June 2** 8a; **15** 10:40a, **SHOS-E 323 June 13** 4:20a; **28** 10:40a

The King's Speech ★★★½ *Historical Drama* An extraordinary friendship forms between England's King George VI and the Australian actor/speech therapist who helps him overcome a stammer. *Colin Firth, Geoffrey Rush, Helena Bonham Carter, Guy Pearce.* (R, 1:58) '10 **ECLASS 346 June 18** 6:50a, 3:25p, **ENCR-E 340 June 12** 4:41p; **23** 11:27a, 6:58p

Kingsman: The Golden Circle ★★½ *Action* With their headquarters destroyed and the world held hostage, members of Kingsman join forces with their American counterparts to battle a ruthless and common enemy. *Colin Firth, Julianne Moore, Taron Egerton, Mark Strong.* (2:50) '17 **FX 136 June 21** 8p, 11p, **FXM 384 June 13** 8:05p; **14** 5:45p

Kingsman: The Secret Service ★★★ *Action* A top-secret spy agency recruits an uncouth but promising street kid into its highly competitive training program, just as a twisted technological genius threatens the world. *Colin Firth, Michael Caine, Taron Egerton, Samuel L. Jackson.* (2:45) '14 **TBS 139 June 25** 3:45p, **TNT 138 June 5** 8p, **TRU 242 June 13** 10p

Kinky Boots ★★½ *Comedy-Drama* A fortuitous encounter with a transvestite cabaret singer inspires a young man to save an inherited shoe factory by producing erotic footwear. *Joel Edgerton, Chiwetel Ejiofor, Sarah-Jane Potts, Jemima Rooper.* (PG-13, 1:47) '05 **FLIX 333 June 4** 2:35p; **12** 8:55a; **16** 2:30p; **24** 3p; **28** 8p, **SHOS-E 323 June 3** 8:10p, **TMC-E 327 June 1** 11:10a; **10** 11:35p; **13** 6p; **19** 2:05p, 10p

Kiss Me Goodbye ★★½ *Romance-Comedy* A widow's husband returns as a ghost, making her love life a threesome with her fiance in the dark. *Sally Field, James Caan, Jeff Bridges, Paul Dooley.* (PG, 1:42) '82 **ECLASS 346 June 9** 11:54a, **STRZCO 354 June 13** 3:27p; **20** 6:55a; **28** 1:02p

Kiss of Death ★★★ *Crime Drama* An ex-convict helps an officer try to capture a crime boss in New York, then deals with the hood on his own terms. *David Caruso, Nicolas Cage, Samuel L. Jackson, Helen Hunt.* (R, 1:41) '95 **EACTN 343 June 19** 9:29a; **25** 7a, 6:17p

Kiss of the Dragon ★★½ *Action* A Chinese intelligence officer on assignment in Paris becomes involved in an international conspiracy. *Jet Li, Bridget Fonda, Tcheky Karyo, Laurence Ashley.* (R, 1:37) '01 **EACTN 343 June 3** 10:13a, 11:02p; **4** 6:30a; **15** 6:19p, **ENCR-E 340 June 9** 5:17a, **ESUSP 344 June 1** 7:52a; **27** 4:50a, 1:35p

Kiss the Girls ★★ *Mystery* After escaping from a serial killer, a doctor helps police and a forensic psychologist track the madman. *Morgan Freeman, Ashley Judd, Cary Elwes, Tony Goldwyn.* (2:00) '97 **EPIX 380 June 9** 8p; **23** 7:25a, **EPIX2 381 June 12** 9:55p; **13** 12:25p, **EPIXHIT 382 June 28** 6p, **EPXDR 292 June 6** 6p; **26** 9:45p; **27** 12:15p

Kissing a Fool ★½ *Romance-Comedy* A brokenhearted writer plays matchmaker for his book editor and his womanizing best friend. *David Schwimmer, Jason Lee, Mili Avital, Bonnie Hunt.* (1:35) '98 **RPLEX 379 June 1** 4:36p

A Knight's Tale ★★½ *Action* An English commoner dons the armor of a dead jouster and, with the help of friends, competes against nobles in 14th-century France. *Heath Ledger, Mark Addy, Rufus Sewell, Paul Bettany.* (PG-13, 2:12) '01 **EACTN 343 June 17** 6:45p; **28** 10:29a, 8p, **ECLASS 346 June 1** 5:53a, 2:04p; **15** 5:29p; **26** 7:18a, **ENCR-E 340 June 4** 7:21a; **6** 2:59p

PREMIERE **Knives Out** ★★★½ *Mystery* The circumstances surrounding the death of crime novelist Harlan Thrombey are mysterious, but there's one thing that renowned Detective Benoit Blanc knows for sure – everyone in the wildly dysfunctional Thrombey family is a suspect. *Daniel Craig, Chris Evans, Ana de Armas, Jamie Lee Curtis.* (3:00) '19 **PARMT 241 June 15** 10:30p; **16** 8p

PREMIERE **Knocked Up** ★★★ *Romance-Comedy* A rising journalist and an irresponsible slacker ponder their future after a boozy one-night stand results in a pregnancy. *Seth Rogen, Katherine Heigl, Paul Rudd, Leslie Mann.* (R, 2:09) '07 **STARZ-E 350 June 6** 6:48p; **7** 7:23a, 2:23p; **11** 11:46a, 11:08p; **12** 8:53a, **STRZCO 354 June 17** 9p; **18** 6:47a, 4:04p; **20** 8:40a, 3:52p, 11:31p; **23** 12:31p, 8p, **STRZED 352 June 9** 10:37a, 5:48p; **25** 10:03p; **28** 11:48a, 6:48p

Kong: Skull Island ★★★ *Adventure* Scientists, soldiers and adventurers encounter the mighty Kong and other monstrous creatures after traveling to an uncharted island in the Pacific Ocean. *Tom Hiddleston, Samuel L. Jackson, Brie Larson, John C. Reilly.* (2:30) '17 **TNT 138 June 3** 11p; **4** 2:30p

KRAMER VS. KRAMER ★★★★ *Drama* A New York adman fights for custody of his son after his wife walks out. *Dustin Hoffman, Meryl Streep, Justin Henry, Jane Alexander.* (PG, 1:44) '79 **TCM 132 June 16** 4:15a

Krampus ★★½ *Horror* Members of a dysfunctional family face the wrath of Krampus, an ancient demon from European folklore who punishes naughty children at Christmastime. *Emjay Anthony, Adam Scott, Toni Collette, Stefania LaVie Owen.* (2:00) '15 **SYFY 122 June 28** 2p

The Kremlin Letter ★★★ *Suspense* American spies in Moscow to recover a stolen anti-Red China letter discover a traitor in their midst. *Bibi Andersson, Richard Boone, Nigel Green, Dean Jagger.* (2:05) '70 **FXM 384 June 2** 9:40a

L

La Bamba ★★★ *Biography* Mexican-American Ritchie Valens becomes a rock 'n' roll star, then dies at 17 in a 1959 plane crash. *Lou Diamond Phillips, Esai Morales, Rosanna DeSoto, Elizabeth Peña.* (1:51) '87 **MPLEX 377 June 8** 9:21a; **21** 11a, 9:30p; **22** 4:50a, **RPLEX 379 June 4** 2:30p, 11:25p; **29** 12:59p, 8p

L.A. CONFIDENTIAL ★★★★ *Crime Drama* Policemen become immersed in corruption, scandal, politics and prostitution in 1950s Hollywood. *Kevin Spacey, Russell Crowe, Guy Pearce, James Cromwell.* (R, 2:16) '97 **ECLASS 346 June 6** 11:08a; **7** 4:48a; **12** 8:32a, 6:40p; **18** 1:05p, 9p; **30** 9:55a, **ENCR-E 340 June 2** 12:40p, 10:55p; **21** 2:47p; **26** 6:39p; **27** 6:18a, **ESUSP 344 June 4** 7:38a, 6:40p; **15** 2:51p, 10:44p; **16** 8:13a; **24** 2:57p

Labyrinth ★★½ *Fantasy* Teenage Sarah journeys through a maze to recover her baby brother from a goblin king. *David Bowie, Jennifer Connelly, Toby Froud, Shelley Thompson.* (1:45) '86 **FLIX 333 June 15** 8p; **18** 11a; **23** 4:45p; **26** 11:35p

The Ladies Man ★ *Comedy* A late-night radio host and self-described Casanova searches for a lost love when he receives an unsigned letter boasting of her wealth. *Tim Meadows, Karyn Parsons, Billy Dee Williams, Will Ferrell.* (R, 1:24) '00 **HBOS 314 June 12** 4:35a

PREMIERE **Lady Bird** ★★★½ *Comedy-Drama* A teenager navigates a loving but turbulent relationship with her strong-willed mother over the course of an eventful and poignant senior year of high school. *Saoirse Ronan, Laurie Metcalf, Timothée Chalamet, Lucas Hedges.* (R, 1:34) '17 **SHO-E 318 June 5** 4:25p; **7** 11:30a, 9:05p; **10** 8:30a, 6:25p; **15** 7:25p; **20** 11p; **25** 9:15a, **SHO2-E 320 June 8** 8p; **12** 5:20a; **16** 2:25p; **19** 7:50a, 11:30p; **24** 8:15p; **28** 2:50p, 11:40p, **SHOS-E 323 June 4** 1:05p; **13** 4:05p; **17** 3:15p; **21** 2:40p; **26** 7:15a, 8p

PREMIERE **Lady Buds** *Documentary* Following the widely praised 2016 decision to legalize cannabis in California, six courageous women emerge from the shadows to enter the new commercial industry. (NR, 1:36) '21, **EBLACK 345 June 27** 5:34a, **STRZCI 353 June 20** 6:50p

PREMIERE **Ladybugs** ★ *Comedy* Forced to coach a girls soccer team, a salesman stacks it with his girlfriend's son in disguise. *Rodney Dangerfield, Jackee,*

L

Jonathan Brandis, Ilene Graff. (PG-13, 1:30) '92 , **FLIX 333 June 10** 6:30p; **13** 10a; **18** 8a; **21** 4:55p; **22** 5a, **TMC-E 327 June 9** 7a; **14** 3:10p

Lakeview Terrace ★★½ *Suspense* A police officer, the self-proclaimed watchdog of his neighborhood, becomes increasingly hostile toward the interracial couple next door. *Samuel L. Jackson, Patrick Wilson, Kerry Washington, Jay Hernandez.* (PG-13, 1:46) '08 **STARZ-E 350 June 17** 11:10a, 7:06p; **21** 1:27p, 11:04p, **STRZED 352 June 5** 8:17a, 8:07p; **7** 11:40a, 9p

PREMIERE **Lamb** ★★★ *Horror* In rural Iceland, a childless couple discover a strange and unnatural newborn in their sheep barn. They decide to raise her as their own, but sinister forces are determined to return the creature to the wilderness that birthed her. *Noomi Rapace, Hilmir Sn'aer Guonason, Björn Hlynur Haraldsson, Ingvar Sigurdsson.* (R, 1:46) '21 **SHO-E 318 June 3** 9p; **6** 6p; **9** 8p; **15** 11:30a; **26** 2p, **SHO2-E 320 June 4** 8:30p; **10** 3:30p; **13** 8:10p; **16** 6:10p; **19** 11:10a; **29** 6:10p, **SHOS-E 323 June 5** 4p; **11** 8p; **24** 10:15a; **30** 2:15p

Lambert & Stamp ★★★ *Documentary* In early '60s London, aspiring filmmakers Chris Stamp and Kit Lambert set out to make a documentary about dissatisfied youth but, instead, discover and mentor a band which eventually evolved into the rock legend the Who. *Richard Barnes, Roger Daltrey, Heather Daltrey, Robert Fearnley-Whittingstall.* (1:59) '14 **IPLEX 378 June 19** 9:13a

Land of the Lost ★½ *Comedy* A time-space vortex sucks a scientific has-been and his companions into an alternate dimension populated by dinosaurs and painfully slow creatures called Sleestaks. *Will Ferrell, Anna Friel, Danny R. McBride, Jorma Taccone.* (2:00) '09 **SYFY 122 June 5** 8a; **15** 1p; **25** 1p

The Land That Time Forgot ★★ *Adventure* Castaways become stranded on an uncharted island populated by dinosaurs and a German U-boat crew. *C. Thomas Howell, Timothy Bottoms, Lindsey McKeon, Darren Dalton.* (2:00) '09 **COMET 289 June 11** 11p; **17** 9a

Larry Crowne ★★ *Romance-Comedy* Unemployed after a round of corporate downsizing, a middle-aged man enrolls in college and meets a teacher who has lost her passion for her job and her husband. *Tom Hanks, Julia Roberts, Bryan Cranston, Cedric the Entertainer.* (PG-13, 1:38) '11 **5MAX 308 June 4** 12:26p; **9** 4:52a; **12** 2:13p; **23** 3:57p, **MAX 307 June 11** 4:55a; **30** 8:18a

Larry the Cable Guy: Health Inspector ★½ *Comedy* An uncouth health inspector and his new partner probe an outbreak of food poisonings in the city's ritziest restaurants. *Larry the Cable Guy, Iris Bahr, Bruce Bruce, Joanna Cassidy.* (1:35) '06 **IPLEX 378 June 11** 10:19a, **MPLEX 377 June 7** 11:16p; **17** 9:31p; **27** 4:02a, 2:47p

PREMIERE **The Last Airbender** ★½ *Fantasy* A being with the ability to manipulate the four elements joins forces with a waterbender and her brother to restore balance to their war-torn world. *Noah Ringer, Dev Patel, Nicola Peltz, Jackson Rathbone.* (PG, 1:43) '10 **HBO-E 310 June 20** 9:35a, **HBOS 314 June 10** 6:30a

The Last Black Man in San Francisco *Drama* Jimmie and his best friend Mont try to reclaim the house built by Jimmie's grandfather, launching them on a poignant odyssey that connects them to their past, even as it tests their friendship and sense of belonging in the place they call home. *Jimmie Fails, Jonathan Majors, Rob Morgan, Tichina Arnold.* (R, 2:01) '19 **SHOBET-E 321 June 4** 6:50a; **14** 9:10a; **24** 2:30p; **27** 10:40p, **SHOS-E 323 June 1** 10:50a; **5** 9:20a; **10** 7a

Last Call *Comedy* A successful developer must decide whether to raze or resurrect his family's bar after returning to the blue-collar Philadelphia neighborhood of his youth. *Jeremy Piven, Taryn Manning, Bruce Dern, Zach McGowan.* (R, 1:42) '21 **SHO2-E 320 June 8** 11a; **20** 10a; **24** 6:30a, **SHOS-E 323 June 7** 5a; **25** 6:15p, **SHOX-E 322 June 13** 10a

The Last Castle ★★½ *Suspense* A court-martialed general leads a revolt against a corrupt warden in a military prison. *Robert Redford, James Gandolfini, Mark Ruffalo, Delroy Lindo.* (R, 2:11) '01 **EACTN 343 June 18** 8:46a, 7:55p; **22** 5:28a, 2:17p, 11:47p; **27** 1:40p, 10:03p; **28** 4:16a, **ENCR-E 340 June 4** 4:42p; **7** 5:39a, 1:03p, **ESUSP 344 June 1** 11:23a; **10** 5:53a

Last Chance Harvey ★★½ *Romance* Love blooms unexpectedly between an unemployed jingle writer and a prickly British government worker. *Dustin Hoffman, Emma Thompson, Liane Balaban, James Brolin.* (1:34) '08 **IPLEX 378 June 4** 7:12a, 5:30p; **16** 7:25p, **MPLEX 377 June 28** 11:35a, 6:26p

The Last Days of Pompeii ★★★ *Historical Drama* A blacksmith becomes a gladiator and Pontius Pilate's partner, then sees Vesuvius erupt and finds Christ. *Preston Foster, Alan Hale, Basil Rathbone, John Wood.* (NR, 1:36) '35 BW **TCM 132 June 29** 7:45a

The Last Duel ★★★ *Historical Drama* When a squire assaults a knight's wife, she steps forward to accuse her attacker, an act of bravery and defiance that puts her life in jeopardy. The ensuing trial by combat, a grueling duel to the death, places the fate of all three in God's hands. *Matt Damon, Adam Driver, Jodie Comer, Ben Affleck.* (R, 2:33) '21 **HBO-E 310 June 14** 11:20p, **HBOS 314 June 10** 11:15p; **21** 10:40p

Last Embrace ★★★ *Suspense* A government agent recovering from a nervous breakdown becomes caught in a web of espionage and intrigue. *Roy Scheider, Janet Margolin, John Glover, Sam Levene.* (R, 1:43) '79 **MGMHD 385 June 5** 10:25p

The Last Five Years ★★★ *Musical* In New York, a struggling actress and a successful writer sing about their failed marriage from two perspectives. *Anna Kendrick, Jeremy Jordan, Bettina Bresnan, Charly Bivona.* (PG-13, 1:34) '14 **HBO2 312 June 24** 7:40a, **HBOF 315 June 3** 8:52p; **15** 11p

The Last Full Measure ★★½ *War* Airman William H. Pitsenbarger Jr. is awarded the Medal of Honor for his service and actions on the battlefield. *Sebastian Stan, Christopher Plummer, William Hurt, Ed Harris.* (2:30) '19 **FX 136 June 27** 8:30a

The Last Hard Men ★★ *Western* An escaped convict kidnaps a retired sheriff's daughter in 1909 Arizona. *Charlton Heston, James Coburn, Barbara Hershey, Jorge Rivero.* (R, 1:43) '76 **ECLASS 346 June 13** 4:46p, **EWESTN 342 June 1** 11:38p; **2** 12:21p; **26** 6:25a

The Last House on the Left ★★½ *Horror* After their daughter is assaulted and left for dead, a couple take revenge on the assailants, who have taken shelter at the couple's house. *Tony Goldwyn, Monica Potter, Garret Dillahunt, Aaron Paul.* (R, 1:50) '09 **ESUSP 344 June 28** 11:28p; **29** 3:22p

The Last House on the Left ★★ *Horror* Parents torture the sadists who kidnapped, raped and murdered their daughter and her friend. *Sandra Cassel, Lucy Grantham, David Hess, Fred Lincoln.* (R, 1:31) '72 **MGMHD 385 June 25** 4:05a

Last Man Standing ★★ *Action* A gunman works both sides of a Texas border town divided by bootleggers during Prohibition. *Bruce Willis, Christopher Walken, Bruce Dern, Alexandra Powers.* (R, 1:40) '96 **HDMOV 130 June 3** 3:05p; **9** 6:15p; **10** 1:35p; **18** 3:05p; **22** 6:05p; **23** 11:35a

PREMIERE **Last Night** *Drama* Temptation creeps into a marriage when a man takes a business trip with an attractive colleague and his wife encounters a former lover. *Keira Knightley, Sam Worthington, Eva Mendes, Guillaume Canet.* (R, 1:32) '10 **HBO2 312 June 17** 4:30a

The Last Shift ★★½ *Comedy-Drama* Calling it quits after 38 years, an aging fast-food worker trains his young replacement on the graveyard shift at Oscar's Chicken and Fish. *Richard Jenkins, Shane Paul McGhie, Ed O'Neill, Allison Tolman.* (R, 1:30) '20 **ENCR-E 340 June 15** 8:09a, 3:14p; **16** 4:48a, **STRZED 352 June 10** 6:40a; **27** 11:53p; **28** 10:14a

The Last Temptation of Christ ★★★ *Drama* A controversial account of the life of Jesus of Nazareth, focusing on internal doubt and conflict he may have felt. *Willem Dafoe, Harvey Keitel, Barbara Hershey, Paul Greco.* (2:45) '88 **IPLEX 378 June 2** 5:26a; **26** 1p, **RPLEX 379 June 5** 6:25a, 8p; **15** 4:21a, 5:14p; **30** 5:48a, 3:26p, 11:42p

The Last Tree *Drama* After growing up in quiet, rural Lincolnshire, teenager Femi struggles with unfamiliar surroundings and cultural differences when he moves in with his mother in London. *Nicholas Pinnock, Jamal Ibrahim, Jayden Jean-Paul-Denis, Yazzmin Newell.* (NR, 1:40) '19 **SHOS-E 323 June 21** 5a

The Last Unicorn ★★★ *Children's* Animated. An inept magician and a ragged scullerywoman join a unicorn's quest to free her kind from an evil king's ocean prison. *Voices of Alan Arkin, Jeff Bridges, Mia Farrow, Tammy Grimes.* (G, 1:24) '82 **EFAMLY 347 June 4** 10:51a, 11:39p; **10** 8:45a, 6:26p; **15** 1:40p; **21** 9:50p; **24** 12:08p; **26** 11:36a, 9:27p; **30** 11:14a, **MPLEX 377 June 18** 4:18a

Last Vegas ★★½ *Comedy* Aging friends head to Las Vegas to celebrate the end of one's long bachelorhood and relive their glory days. *Michael Douglas, Robert De Niro, Morgan Freeman, Kevin Kline.* (PG-13, 1:44) '13 **SHO-E 318 June 3** 6:30a, 6:15p; **5** 2:40p; **7** 11:45p; **11** 9:15a; **12** 4:30a; **20** 6:15p; **29** 10p, **SHO2-E 320 June 12** 8:35a; **16** 9:40p; **22** 8p; **25** 6:55a; **27** 6:15p, **SHOS-E 323 June 4** 6:15p; **10** 9:05a; **15** 2:40p; **19** 10a, 8p

The Last Vermeer *Drama* A soldier investigates a renowned Dutch artist who is accused of conspiring with the Nazis. *Guy Pearce, Claes Bang, August Diehl, Richard Dillane.* (R, 1:57) '19 **STARZ-E 350 June 23** 7:55a, **STRZCI 353 June 4** 4:37a; **6** 12p, 7:59p; **10** 10:38a; **16** 4:27p; **20** 9:28a; **29** 11:35p; **30** 4:06p

Last Vermont Christmas *Romance* Megan and her two sisters reunite every Christmas in their childhood home. This year, though, their parents have put the house up for sale, and the buyer is Megan's former childhood sweetheart, Nash. *Erin Cahill, Justin Bruening, Catherine Corcoran, Alan Pontes.* (TVG, 2:00) '18 **HALLMV 187 June 26** 10a

The Last Witch Hunter ★★ *Fantasy* The fate of the human race hangs in the balance when the Witch Queen rises from the dead, seeking revenge against Kaulder, the immortal warrior who slayed her centuries ago. *Vin Diesel, Elijah Wood, Rose Leslie, Julie Engelbrecht.* (2:30) '15 **AMC 131 June 8** 12:30p; **9** 9:30a

The Last Word ★★ *Comedy-Drama* A once-successful businesswoman develops a strong bond with the young local writer who's penning her life story. *Shirley MacLaine, Amanda Seyfried, AnnJewel Lee Majestic Dixon, Thomas Sadoski.* (1:50) '17 **IPLEX 378 June 23** 12:26p, 10:36p

Late Bloomer *Romance* A guidance counselor tries to make amends for being cruel to a former schoolmate who is now a botanist. *Italia Ricci, Nathan Parsons, Madison Pettis, Derek Krantz.* (TVPG, 2:00) '16 **UP 188 June 4** 5p

PREMIERE **The Laureate** *Drama* Set in the mid-1920s, celebrated poet and writer Robert Graves returns from war traumatized and creatively struggling. It takes young poet Laura Riding to reignite Robert's passion. *Laura Haddock, Dianna Agron, Julian Glover, Tom Hughes.* (R, 1:42) '21 **STRZCI 353 June 18** 1:16p

Laurel Canyon ★★ *Drama* A straight-arrow graduate student cannot resist the temptations of sex and drugs offered by her fiance's hedonistic mother. *Frances McDormand, Christian Bale, Kate Beckinsale, Natascha McElhone.* (R, 1:41) '02 **STRZCI 353 June 7** 7:13a; **19** 4:19a, 4:53p; **27** 12:44p, **STRZED 352 June 30** 11:06a

PREMIERE **Law Abiding Citizen** ★½ *Suspense* Ten years after his wife and child die in a home invasion, a man carries out an elaborate plot against the prosecutor who cut a deal with one of the killers. *Jamie Foxx, Gerard Butler, Colm Meaney, Bruce McGill.* (2:30) '09 **VICE 121 June 4** 9:30p; **5** 7p

Law and Order ★★½ *Western* The marshal of Tombstone, Ariz., retires with his girlfriend until another town needs his gun. *Ronald Reagan, Dorothy Malone, Alex Nicol, Preston Foster.* (1:44) '53 **INSP 259 June 4** 9:46p; **19** 3:46p

Lawless ★★½ *Crime Drama* A sadistic Chicago lawman comes to 1931 Virginia to shut down the Bondurant brothers' bootlegging business. *Shia LaBeouf, Tom Hardy, Jason Clarke, Guy Pearce.* (R, 1:55) '12 **STARZ-E 350 June 8** 3:36p; **13** 12:32p, **STRZCI 353 June 17** 1:27p; **18** 8:35a; **26** 12:51p, **STRZED 352 June 3** 9p; **4** 11:18a

Lawless Range ★½ *Western* A singing lawman puts a stop to raiding and rustling after discovering the mastermind behind it. *John Wayne, Sheila Mannors, Earle Dwire, Frank McGlynn Jr.* (1:00) '35 BW **FMC 387 June 7** 5p; **8** 4a; **11** 7a

Laws of Attraction ★★ *Romance-Comedy* Two successful attorneys fall in love despite battling each other in high-profile divorce cases. *Pierce Brosnan, Julianne Moore, Michael Sheen, Parker Posey.* (PG-13, 1:29) '04 **5MAX 308 June 5** 5:08a; **24** 11:08a, **MAX 307 June 7** 8:39a

Le Divorce ★★ *Romance-Comedy* While visiting her sister in Paris, a young woman finds romance and learns her brother-in-law is a philanderer. *Kate Hudson, Naomi Watts, Jean-Marc Barr, Leslie Caron.* (PG-13, 1:57) '03 **HBO2 312 June 9** 5:35a

The League of Extraordinary Gentlemen ★★ *Fantasy* Allan Quatermain, Capt. Nemo, Dorian Gray, Dr. Jekyll, Tom Sawyer and others unite to stop a mad bomber. *Sean Connery, Shane West, Stuart Townsend, Richard Roxburgh.* (PG-13, 1:50) '03 **HBO-E 310 June 20** 7:05a

A League of Their Own ★★★ *Comedy-Drama* The All-American Girls Professional Baseball League begins in 1943 with a major-league has-been as a manager. *Tom Hanks, Geena Davis, Madonna, Lori Petty.* (PG, 2:06) '92 **AMC 131 June 11** 12:30p; **13** 1:30p; **14** 9a; **30** 11:30a, **SUND-E 358 June 5** 7p, 10:30p

Lean on Pete ★★★ *Drama* Charley, a teen living with his single father, finds work caring for an aging racehorse named Lean on Pete. When he learns Pete is bound for slaughter, the two embark on an odyssey across the new American frontier in search of a place to call home. *Charlie Plummer, Chloë Sevigny, Steve Zahn, Justin Rain.* (R, 2:02) '17 **SHO2-E 320 June 2** 4:15a

Leap of Faith ★★½ *Comedy-Drama* A phony faith healer finds the road to religion paved with riches until his assistant falls in love with a lawman. *Steve Martin, Debra Winger, Lolita Davidovich, Liam Neeson.* (PG-13, 1:48) '92 **ECLASS 346 June 8** 8:10p; **29** 6:03a, **ENCR-E 340 June 3** 5:21a, **STRZCO 354 June 15** 6:25a, 2:29p; **19** 12:37p, 11:54p

Leap Year ★½ *Romance-Comedy* A woman goes to Ireland to propose to her boyfriend, but she winds up stranded on the other side of the Emerald Isle with a handsome, but surly, Gaelic man. *Amy Adams, Matthew Goode, Adam Scott, John Lithgow.* (PG, 1:40) '10 **HBO2 312 June 7** 1:45p; **17** 5:45p; **30** 9:40a, **HBOF 315 June 1** 7p; **3** 11:09a; **5** 9:34a; **9** 12:57p; **14** 7:43a; **19** 6a; **23** 4:20a; **24** 3:26p; **26** 7:36a

Leaving Las Vegas ★★★½ *Drama* Intent on drinking himself to death, a man who has lost everything finds solace with a Las Vegas hooker. *Nicolas Cage, Elisabeth Shue, Julian Sands, Richard Lewis.* (R, 1:51) '95 **MGMHD 385 June 23** 11:20p

Lee Daniels' The Butler ★★★ *Historical Drama* A White House butler has a front-row seat to history through three decades and seven presidential administrations, including those of Eisenhower, Kennedy and Nixon. *Forest Whitaker, Oprah Winfrey, John Cusack, Jane Fonda.* (PG-13, 2:12) '13 **SHO-E 318 June 4** 7a; **7** 5:25a; **10** 12:15p; **26** 6:10a, **SHO2-E 320 June 8** 6:40a; **17** 2:30p; **20** 7:15p; **28** 9:10a, **SHOBET-E 321 June 3** 12:30p; **11** 6:45p; **19** 7:05p; **24** 4:45p, **SHOS-E 323 June 5** 11:30a; **14** 9:40a; **18** 8:40a; **27** 2:30p

Left for Dead: The Ashley Reeves Story *Docudrama* Left for dead in the woods after a brutal attack, 17-year-old Ashley Reeves must learn to walk and talk again while trying to remember who tried to kill her. *Jennie Garth, Anwen O'Driscoll.* (1:58) '21 **LIFE 108 June 19** 10:03p, **LMN 109 June 23** 12p

Legally Blonde ★★½ *Comedy* A sorority queen enrolls in Harvard to prove to her former boyfriend that she has more than good looks. *Reese Witherspoon, Luke Wilson, Selma Blair, Matthew Davis.* (2:00) '01 **TBS 139 June 26** 11a

The Legend of Bagger Vance ★★★ *Drama* A golf caddy shows a disillusioned young war veteran how to master challenges and find meaning in life. *Will Smith, Matt Damon, Charlize Theron, Bruce McGill.* (PG-13, 2:06) '00 **EBLACK 345 June 7** 6:11a, 1:41p, 10p; **22** 7:51p, **ECLASS 346 June 17** 1:59p; **18** 10:56a; **27** 8:56a, **ENCR-E 340 June 2** 6:25a, 5:02p; **11** 4:46p; **12** 5:35a

The Legend of Hercules ★½ *Adventure* Exiled and sold into slavery because of a forbidden love, Hercules must use his formidable powers to fight his way back to his rightful kingdom. *Kellan Lutz, Scott Adkins, Liam McIntyre, Liam Garrigan.* (PG-13, 1:38) '14 **HBO2 312 June 3** 5:10a, **HBOF 315 June 6** 10:35p

The Legend of the Lone Ranger ★★ *Western* Masked Man and Tonto derail a criminal mastermind's plot to hold President Grant and his train. *Klinton Spilsbury, Michael Horse, Christopher Lloyd, Matt Clark.* (1:44) '81 **SONY 386 June 1** 6:48a

The Legend of the Underground *Documentary* Uncovering discrimination in Nigeria and exploring the lives of several charismatic, non-conformist youth who must choose either to fight for freedom of expression or flee to live free. Through social media, they spark a cultural revolution. (NR, 1:30) '21 **HBO-E 310 June 12** 11:40a, **HBO2 312 June 7** 6a

PREMIERE **The Legend of Zorro** ★★ *Adventure* The masked swordsman and his wife fight a European count plotting to block California's statehood. *Antonio Banderas, Catherine Zeta-Jones, Rufus Sewell, Raúl Mendez.* (PG, 2:09) '05 , **AXSTV 167 June 20** 9p, 11:45p; **21** 11a, **HDMOV 130 June 11** 9:30p; **12** 8a; **16** 7:30p, 11:45p; **21** 4:45p; **22** 12:05p; **28** 9:30p

Legends of the Fall ★★½ *Drama* A retired cavalry officer and his sons live on a pre-World War I Montana cattle ranch. *Brad Pitt, Anthony Hopkins, Aidan Quinn, Julia Ormond.* (R, 2:14) '94 **STRZCI 353 June 9** 11:40p; **18** 6:45p; **29** 9:49a, **STRZED 352 June 12** 5:49a; **23** 11:08a

Legion ★½ *Horror* A battle for the future of mankind unfolds when the archangel Michael arrives at a roadside diner to protect a waitress whose unborn child is humanity's last hope. *Paul Bettany, Lucas Black, Dennis Quaid, Tyrese Gibson.* (R, 1:44) '10 **EACTN 343 June 2** 6:25a

The Leisure Seeker ★★ *Comedy-Drama* Traveling in their family Leisure Seeker vintage recreational vehicle, John and Ella Spencer take one last road trip from Boston to the Hemingway House in the Florida Keys before his Alzheimer's and her cancer can catch up with them. *Helen Mirren, Donald Sutherland, Christian McKay, Kirsty Mitchell.* (1:55) '17 **IPLEX 378 June 9** 10:12a; **27** 3:38p, **STRZCI 353 June 15** 11:18a; **19** 12:48p; **24** 9:38a; **28** 11:09p, **STRZCO 354 June 13** 8:14a

Let Him Go ★★★ *Suspense* Following the loss of their son, a retired sheriff and his wife leave their Montana ranch to rescue their young grandson from the clutches of a dangerous family living off the grid in the Dakotas. *Diane Lane, Kevin Costner, Kayli Carter, Lesley Manville.* (R, 1:54) '20 **MMAX 309 June 13** 10:37p

PREMIERE **Let It Ride** ★½ *Comedy* Tipped off by his buddy, a loser cabby parlays a $50 horse bet at the track. *Richard Dreyfuss, David Johansen, Teri Garr, Jennifer Tilly.* (1:35) '89 **MPLEX 377 June 11** 1:40p; **23** 11:28p; **24** 7:18a; **27** 11:38a, 8p, **RPLEX 379 June 2** 11:14p; **3** 7a; **14** 9:47a, 6:26p; **19** 3p

PREMIERE **Let the Good Times Roll** ★★★ *Documentary* Filmmakers Sid Levin and Robert Abel spotlight 1950s rock with clips of Little Richard, Chuck Berry, Bo Diddley, Fats Domino. (PG, 1:38) '73 **HDMOV 130 June 2** 11:55a; **7** 5:05p; **8** 8a; **19** 4:30p, 10:20p

Let the Right One In ★★★½ *Horror* A lonely misfit finds a soul mate in the form of a vampire child who recently became his neighbor. *Kare Hedebrant, Lina Leandersson, Per Ragnar, Henrik Dahl.* (2:00) '08 **FLIX 333 June 3** 9:30p; **13** 6a; **18** 12:45p; **21** 9:25a, 8p; **30** 6p

Lethal Admirer *Suspense* Megan moves across the country to rebuild her life. When she runs into one of her former colleagues, she is pleasantly surprised and the pair become close friends. When he wants more from her, he begins sabotaging everything in Megan's life. *Karissa Lee Staples, Drew Seeley, Brian Ames, Kenneth Beck.* (TV14, 2:00) '18 **LMN 109 June 24** 6a

Lethal Love Letter *Suspense* A successful businesswoman tries to figure out who is trying to sabotage her life. *Clare Grant, Rick Malambri, Krystal Ellsworth, Michael Steger.* (2:01) '20 **LMN 109 June 14** 10p

Lethal Weapon ★★★½ *Action* A detective with a family hunts drug smugglers with his new partner, a loner with a death wish. *Mel Gibson, Danny Glover, Gary Busey, Mitchell Ryan.* (2:30) '87 **AMC 131 June 7** 8p; **8** 3p; **18** 5p; **19** 7:30a; **27** 3p; **28** 9:30a

Lethal Weapon 2 ★★★½ *Action* An accountant leads a wild detective and his cautious partner to a South African diplomat running drugs. *Mel Gibson, Danny Glover, Joe Pesci, Joss Ackland.* (2:30) '89 **AMC 131 June 7** 10:30p; **8** 5:30p; **18** 7:30p; **19** 10a; **27** 5:30p; **28** 12p

Lethal Weapon 3 ★★★ *Action* Los Angeles police detectives crush a guns-to-gangs operation with a wild woman from internal affairs. *Mel Gibson, Danny Glover, Joe Pesci, Rene Russo.* (2:30) '92 **AMC 131 June 8** 8p; **9** 2:30p; **18** 10p; **19** 12:30p; **23** 12:30p; **24** 9:30a

Lethal Weapon 4 ★★ *Action* Los Angeles police partners take on members of a Chinese triad who are smuggling families from the mainland. *Mel Gibson, Danny Glover, Joe Pesci, Rene Russo.* (3:00) '98 **AMC 131 June 8** 10:30p; **9** 5p; **19** 3p; **24** 12p

Let's Be Cops ★★ *Comedy* Two buddies dress as police officers for a costume party, then must put their fake badges on the line after they become entangled with a real web of crooks and dirty detectives. *Jake Johnson, Damon Wayans Jr., Rob Riggle, Nina Dobrev.* (2:00) '14 **FREFM 180 June 15** 1p

Let's Make Love ★★★ *Musical Comedy* A billionaire plays himself in an off-Broadway satire and falls for his co-star. *Marilyn Monroe, Yves Montand, Tony Randall, Frankie Vaughan.* (2:00) '60 **FXM 384 June 27** 1p

Letters to Juliet ★★ *Drama* Finding a poignant love letter in a wall dedicated to Shakespeare's Juliet Capulet, a young woman sets out to help its aged author find her long-lost beau. *Amanda Seyfried, Vanessa Redgrave, Christopher Egan, Gael García Bernal.* (1:50) '10 **FLIX 333 June 2** 8:40a; **5** 2:30p; **18** 8p; **22** 9:10a, 8p; **27** 7:30a

Liar Liar ★★½ *Comedy* A boy's birthday wish comes true that his neglectful father, a fast-talking lawyer, will not be able to tell a lie for 24 hours. *Jim Carrey, Maura Tierney, Jennifer Tilly, Swoosie Kurtz.* (PG-13, 1:27) '97 **STARZ-E 350 June 13** 11:02a; **30** 5:23p, **STRZCO 354 June 2** 11:23a, 7:26p; **19** 6p, 7:29p, 8:58p; **25** 6:15a, 3p, 9:27p, **STRZED 352 June 10** 10:42p; **11** 4:43a; **22** 5:56p

Lies My Sister Told Me *Drama* When Tracy forcibly swaps lives with her identical twin sister, she discovers the nightmarish world Jennifer truly lives in. *Nicole Marie Johnson, Kate Edmonds, Scout Smith, Tara Warren.* (1:30) '22 **LIFE 108 June 18** 12:30p

Life ★★½ *Science Fiction* Terror strikes when astronauts aboard the International Space Station discover a rapidly evolving life-form from Mars that threatens Earth. *Jake Gyllenhaal, Rebecca Ferguson, Ryan Reynolds, Hiroyuki Sanada.* (3:00) '17 **BET 124 June 25** 5p

Life ★★½ *Comedy-Drama* Wrongly convicted of murder, two men become close friends during decades in a Mississippi penitentiary. *Eddie Murphy, Martin Lawrence, Obba Babatundé, Ned Beatty.* (3:00) '99 **BET 124 June 9** 1p, 9p

Life Begins for Andy Hardy ★★½ *Comedy-Drama* Judge Hardy lets Andy look for work in New York the summer before he starts college. *Lewis Stone, Mickey Rooney, Judy Garland, Fay Holden.* (NR, 1:40) '41 BW **TCM 132 June 17** 6p

Life Happens ★★ *Comedy* A party-girl's casual hook-up results in an unplanned pregnancy. *Krysten Ritter, Kate Bosworth, Rachel Bilson, Geoff Stults.* (1:44) '11 **IPLEX 378 June 9** 6:48a; **14** 7:17p; **25** 10:53a

Life of Pi ★★★½ *Adventure* After the freighter they're on sinks in a storm, a teenager and a Bengal tiger wind up on a small lifeboat and must learn to trust each other to survive. *Suraj Sharma, Irrfan Khan, Tabu, Rafe Spall.* (PG, 2:05) '12 **5MAX 308 June 13** 7:37a, **MAX 307 June 30** 11:43a

The Life of the Party ★★ *Musical Comedy* A singer finds another heir to marry, to avoid the one her mother found. *Joe Penner, Gene Raymond, Parkyakarkus, Harriet Hilliard.* (NR, 1:17) '37 BW **TCM 132 June 15** 11a

PREMIERE **Life Partners** ★★½ *Romance-Comedy* A 29-year-old lawyer and her lesbian best friend experience a

L dramatic shift in their longtime bond after one enters a serious relationship. *Leighton Meester, Gillian Jacobs, Adam Brody, Abby Elliott.* (R, 1:33) '14 **HBO-E 310 June 14** 4:50a, **HBOS 314 June 2** 11:55a

Life With Father ★★½ *Comedy* A New Yorker and her four sons experience love and laughter from their opinionated but well-meaning family patriarch. *William Powell, Irene Dunne, Elizabeth Taylor, Edmund Gwenn.* (NR, 1:58) '47 **TCM 132 June 19** 8p

Lifeguard ★★½ *Drama* A 30-ish beach bum feels like a failure after seeing his old girlfriend at a high-school reunion. *Sam Elliott, Anne Archer, Kathleen Quinlan, Stephen Young.* (1:40) '76 **EPXDR 292 June 30** 7:35a

The Lighthouse ★★★½ *Suspense* Two lighthouse keepers try to maintain their sanity while living on a remote and mysterious New England island in the 1890s. *Robert Pattinson, Willem Dafoe, Valeriia Karaman, Logan Hawkes.* (R, 1:50) '19 BW **SHO2-E 320 June 21** 2p, **SHOS-E 323 June 14** 12p; **19** 6:10p; **25** 11:35p

Lightning Carson Rides Again ★★ *Western* After his nephew is falsely accused of murder, Lightning Carson poses as a Mexican to get in with the gang responsible for the crime. *Tim McCoy, Joan Barclay, Bob Terry, Ted Adams.* (1:15) '38 BW **FMC 387 June 11** 3p

Lightning in a Bottle ★★★½ *Documentary* B.B. King, Natalie Cole, Bonnie Raitt and other music luminaries perform at Radio City Music Hall's Tribute to the Blues in 2003. *Buddy Guy, Solomon Burke.* (PG-13, 1:49) '04 **AXSTV 167 June 8** 9p, 11:30p, **HDMOV 130 June 4** 9:50a; **19** 6:25p; **27** 9:45a

Lightning Range ★½ *Western* When her life savings are threatened by a gang of ruthless desperados, a young woman looks to a rugged cowpoke for help. *Buddy Roosevelt, Patsy Bellamy, Lafe McKee, Olin Francis.* (1:00) '34 BW **FMC 387 June 9** 3p

Like a Boss ★½ *Comedy* The owners of a struggling cosmetics company receive a tempting buyout offer from an industry titan – a proposal that puts their lifelong friendship to the ultimate test. *Tiffany Haddish, Rose Byrne, Salma Hayek, Karan Soni.* (1:25) '20 **EPIX 380 June 16** 6:35p, **EPIX2 381 June 25** 4:15p, **EPIXHIT 382 June 1** 12:10p; **9** 4:55p

Like Crazy ★★★ *Drama* A young British woman and her American lover struggle with a long-distance relationship after she is banned from the U.S. for overstaying her visa. *Anton Yelchin, Felicity Jones, Jennifer Lawrence, Charlie Bewley.* (PG-13, 1:29) '11 **HBO2 312 June 3** 2:30p; **10** 11a; **20** 2:30p; **27** 5:10a, **HBOF 315 June 2** 10:33p

Lila & Eve ★★ *Suspense* After the senseless murder of her son, a grief-stricken mother joins forces with another woman for vigilante justice. *Viola Davis, Jennifer Lopez, Shea Whigham, Chris Chalk.* (R, 1:34) '15 **STRZED 352 June 29** 7:24p

Lilies of the Field ★★★½ *Comedy-Drama* A traveling laborer teaches English to a group of German-speaking nuns while building a chapel for their community. *Sidney Poitier, Lilia Skala, Lisa Mann, Isa Crino.* (NR, 1:34) '63 BW **MGMHD 385 June 2** 9p; **12** 5:55p; **20** 10a; **29** 7:50a

Lilo & Stitch ★★★ *Children's* Animated. A lonely girl adopts a dog which is really a mischievous alien hiding from intergalactic hunters. *Voices of Daveigh Chase, Chris Sanders, Tia Carrere, David Ogden Stiers.* (2:00) '02 **FREFM 180 June 12** 11a

Limitless ★★½ *Suspense* An unemployed writer rises to the top of the financial world after an experimental drug gives him extraordinary mental acuity. *Bradley Cooper, Robert De Niro, Abbie Cornish, Anna Friel.* (PG-13, 1:45) '11 **HBO-E 310 June 5** 11:10a; **11** 2:55p; **16** 4:55p; **30** 10:45a, **HBOS 314 June 9** 6:15p; **13** 8:10a; **18** 10:15p; **23** 4:55a; **26** 11:15p

The Lion King ★★★½ *Children's* Animated. After the death of his royal father, a young lion returns to battle his scheming uncle for the jungle throne. *Voices of Matthew Broderick, Jeremy Irons, James Earl Jones, Madge Sinclair.* (2:05) '94 **FREFM 180 June 19** 7:50p

Listen, Darling ★★½ *Musical Comedy* A boy and a girl take her widowed mother on a trip to find her a proper husband. *Judy Garland, Freddie Bartholomew, Mary Astor, Walter Pidgeon.* (NR, 1:12) '38 BW **TCM 132 June 3** 6:30p

Little ★★ *Comedy* Jordan is a take-no-prisoners mogul who torments her long-suffering assistant and employees on a daily basis. She soon faces an unexpected threat to her personal life and career when she magically transforms into a 13-year-old version of herself. *Regina Hall, Issa Rae, Marsai Martin, Justin Hartley.* (2:30) '19 **FXX 125 June 12** 9a; **13** 7a; **29** 9:30a; **30** 7a

PREMIERE **Little Black Book** ★★ *Romance-Comedy* To learn more about his past, a young woman interviews three of her boyfriend's former sweethearts. *Brittany Murphy, Holly Hunter, Kathy Bates, Ron Livingston.* (PG-13, 1:46) '04 **HBO2 312 June 10** 5:50a; **20** 7:55a

Little Boy ★★ *Historical Drama* In 1940s California, a priest and a magician inspire a boy to do good works in the hope that God will recognize his strong faith and bring his father home from war. *Jakob Salvati, Emily Watson, Cary-Hiroyuki Tagawa, Michael Rapaport.* (PG-13, 1:46) '15 **EFAMLY 347 June 6** 4:13a; **20** 5:41a, 3:11p, 11:25p; **23** 3:08p; **24** 4:12a; **30** 9:26a, **MPLEX 377 June 11** 4:45a

A Little Christmas Charm *Drama* A jewelry designer teams up with an investigative reporter to find the owner of a charm bracelet before Christmas Eve. *Ashley Greene Khoury, Brendan Penny, Britt Irvin, Barclay Hope.* (2:00) '20 **HALLMV 187 June 28** 10a

Little Con Lili *Comedy-Drama* When a 10-year-old girl spends her afternoon in leisure instead of doing her homework, she must convince her mom that she was hard at work when her mom comes home early. *Ava Davila, Cheryl Umana Bonilla, Megan Lewicki, Michael Nason.* (NR, :15) '19 **HBOS 314 June 29** 10:10a

PREMIERE **Little Fockers** ★½ *Comedy* As two clans descend on the scene of young twins' birthday, Greg Focker's moonlighting at a pharmaceutical company threatens to derail his position of trust with Jack, his uptight father-in-law. *Robert De Niro, Ben Stiller, Owen Wilson, Dustin Hoffman.* (PG-13, 1:37) '10, **ECLASS 346 June 11** 9p; **27** 4:57p, **ENCR-E 340 June 19** 3:21p, 10:59p; **22** 9:45a, 9p; **30** 11:47a, 7:19p, **STRZCO 354 June 9** 3:19p, 10:20p; **24** 6:20p

The Little Foxes ★★★½ *Drama* In the Deep South, greedy Regina blackmails her brothers and lets her husband die. *Bette Davis, Herbert Marshall, Dan Duryea, Teresa Wright.* (NR, 1:56) '41 BW **TCM 132 June 16** 8:15a

The Little Hours *Comedy* A young servant fleeing from his master takes refuge at a dysfunctional convent in medieval Tuscany, disguising himself as a deaf-mute. *Alison Brie, Dave Franco, Kate Micucci, Aubrey Plaza.* (1:30) '17 **EPIX 380 June 1** 12p, **EPIX2 381 June 20** 9:25a, **EPIXHIT 382 June 8** 5:05p

Little Manhattan ★★½ *Children's* A New York boy finds his first love, while the marriage between his parents begins to crumble. *Josh Hutcherson, Bradley Whitford, Cynthia Nixon, Charlie Ray.* (PG, 1:30) '05 **STRZCO 354 June 11** 4:36a

Little Nellie Kelly ★★½ *Musical* A New York policeman approves of his daughter's suitor; her grandfather does not. *Judy Garland, George Murphy, Charles Winninger, Douglas McPhail.* (NR, 1:40) '40 BW **TCM 132 June 10** 6a

The Little Princess ★★★½ *Drama* A poor but proud girl searches army hospitals for her father, reported dead in the Boer War. *Shirley Temple, Richard Greene, Arthur Treacher, Anita Louise.* (2:00) '39 **FMC 387 June 6** 6a

The Little Things ★★ *Suspense* A deputy sheriff joins forces with a sergeant to search for a serial killer who's terrorizing Los Angeles. *Denzel Washington, Rami Malek, Jared Leto, Natalie Morales.* (R, 2:07) '21 **HBO-E 310 June 17** 3:45p, **HBO2 312 June 11** 2:20p, **HBOS 314 June 3** 6:50p; **19** 9:45a; **23** 1:55p; **29** 9p

Little Women ★★★½ *Drama* In the years after the Civil War, Jo March and her two sisters return home when shy sister Beth develops a devastating illness that forever changes all of their lives. *Saoirse Ronan, Emma Watson, Florence Pugh, Eliza Scanlen.* (3:00) '19 **FX 136 June 20** 11:30a; **21** 7:30a, **FXX 125 June 27** 9:30a; **28** 7a

Little Women ★★★½ *Drama* Four sisters in Massachusetts forge unbreakable family ties in this adaptation of Louisa May Alcott's story. *Katharine Hepburn, Joan Bennett, Frances Dee, Paul Lukas.* (NR, 1:56) '33 BW **TCM 132 June 12** 11:30a

Live Free or Die Hard ★★★ *Action* John McClane grapples with a villain who plans to shut down the United States by attacking the country's vulnerable computer infrastructure. *Bruce Willis, Justin Long, Timothy Olyphant, Cliff Curtis.* (3:00) '07 **AMC 131 June 12** 9:30a; **15** 11p; **16** 5p; **28** 11p; **29** 5p, **FXM 384 June 13** 5:20p; **14** 3p

PREMIERE **Loch Ness** ★★½ *Children's* A beleaguered Los Angeles zoologist's career hinges on disproving the existence of Scotland's Loch Ness monster. *Ted Danson, Joely Richardson, Ian Holm, Kirsty Graham.* (1:45) '96 **EPXDR 292 June 10** 5:40a; **20** 7:55a

Locke ★★★ *Drama* A man's life unravels after he leaves a construction site at a critical time and drives to London to be present for the birth of a child conceived during a one-night stand. *Tom Hardy, Ruth Wilson, Andrew Scott, Tom Holland.* (R, 1:24) '13 **TMC-E 327 June 13** 9:40a; **23** 11:05a

The Lodger ★ *Crime Drama* A husband and wife rent out a room in their West Hollywood home to a man who may be responsible for murdering a string of prostitutes. *Alfred Molina, Hope Davis, Shane West, Simon Baker.* (1:49) '09 **SONY 386 June 3** 7:49a; **6** 6:11p; **11** 11:44a; **16** 4p; **27** 6p

The Loft ★½ *Suspense* Paranoia grips a group of married men who find the dead body of an unknown woman in the penthouse they share for extramarital trysts. *Karl Urban, James Marsden, Wentworth Miller, Eric Stonestreet.* (R, 1:43) '14 **HBOS 314 June 24** 4:15a

Logan ★★★ *Action* In the near future, a weary Logan cares for an ailing Professor X while protecting a young mutant girl from the dark forces that want to capture her. *Hugh Jackman, Patrick Stewart, Dafne Keen, Richard E. Grant.* (3:00) '17 **FX 136 June 30** 2:30p

LOL ★½ *Comedy-Drama* A teenager tries to deal with the pressures of high-school romance and friendship while dodging her overprotective mother. *Miley Cyrus, Demi Moore, Ashley Greene, Douglas Booth.* (PG-13, 1:37) '12 **STRZCO 354 June 17** 5:35p

Lone Star ★★½ *Western* A Texas cattle baron fights a state senator's politics and steals his newspaper-editor girlfriend. *Clark Gable, Ava Gardner, Broderick Crawford, Lionel Barrymore.* (1:38) '52 BW **RPLEX 379 June 20** 12:53p, 9:52p

Lonely Blue Night *Drama* A Chinese woman reunites with her daughter after sending her to live with an American homestay family. *Diana Lin, Lydia Zhou, Alexandre Chen, George Christopher.* (NR, :20) '20 **5MAX 308 June 2** 2:52p; **4** 5:47a; **6** 3:09p; **10** 1:10p; **11** 8:11a; **15** 1:33p, **HBOS 314 June 7** 10:15a; **25** 4:05p, **MMAX 309 June 27** 7:32a

PREMIERE **The Lonely Guy** ★★½ *Comedy* A lonely New York bachelor learns that he, his buddy and others like them are a distinct social type. *Steve Martin, Charles Grodin, Judith Ivey, Steve Lawrence.* (R, 1:30) '84 **FLIX 333 June 14** 10:15p; **26** 6:30p, **SHO2-E 320 June 7** 6:15a; **15** 9:05a

Long Lost Daughter *Suspense* When Michelle moves with her boyfriend to a small suburb, she befriends a children's book author named Cathy. The neighborly connection quickly turns obsessive, as Cathy is convinced that Michelle is her daughter who went missing 20 years ago. *Sofia Mattsson, Richard Brancatisano, Molly Hagan, Kati Salowsky.* (TV14, 2:00) '18 **LMN 109 June 4** 10a

The Long Riders ★★★ *Western* The Jesse James-Cole Younger gang leaves a trail of emptied banks, plundered stagecoaches and dead bodies in its wake. *David Carradine, Keith Carradine, Robert Carradine, James Keach.* (R, 1:40) '80 **MGMHD 385 June 3** 12p; **14** 12p; **24** 12p; **29** 12p

The Long Shadow *Mystery* A Louisiana deputy uncovers hometown corruption after the mysterious death of her lover. *Aasha Davis, Yetide Badaki, Tess Harper, Teri Wyble.* (NR, 1:34) '20 **SHOBET-E 321 June 3** 4:25p; **7** 1:10p; **16** 12:05p; **28** 4:30p, **TMC-E 327 June 9** 10p

Long Weekend ★★½ *Romance* An enchanted weekend courtship leads to unexpected revelations between a young man and woman who harbor deep secrets. *Finn Wittrock, Zoë Chao, Casey Wilson, Jim Rash.* (R, 1:31) '21 **STARZ-E 350 June 16** 1:30p; **28** 5:48a, **STRZCI 353 June 5** 4:11a; **8** 7:26a, 1:50p; **14** 3p; **24** 3:04p; **30** 5:11a, 12:37p

The Longest Yard ★★★½ *Comedy-Drama* A warden forces an ex-football star to lead fellow inmates in a game against the guards. *Burt Reynolds, Eddie Albert, Ed Lauter, Michael Conrad.* (2:05) '74 **EPIX 380 June 26** 2:05p, **EPIX2 381 June 13** 5:55p, **EPIXHIT 382 June 6** 3:55p, **EPXDR 292 June 1** 5:55p

The Longest Yard ★★½ *Comedy* At a Texas penitentiary, jailed NFL veterans train their fellow inmates for a football game against the guards. *Adam Sandler, Chris Rock, Burt Reynolds, Nelly.* (2:30) '05 **COM 107 June 11** 8p

Looks Like Christmas *Drama* An over-involved single mother butts heads with a single dad over the school's annual Christmas Spectacular, an event that she feels like she owns. *Anne Heche, Dylan Neal, Sean Michael Kyer, Farryn VanHumbeck.* (TVG, 2:00) '16 **HALLMV 187 June 24** 6a

Loser ★★ *Romance-Comedy* A lonely college student falls for a classmate who has eyes for her much older English professor. *Jason Biggs, Mena Suvari, Zak Orth, Thomas Sadoski.* (1:38) '00 **IPLEX 378 June 3** 5:32p; **14** 1:23p, 9p; **15** 5:41a, **MPLEX 377 June 19** 6:23p; **25** 9:53a, 8p; **30** 9:52a

Losing Isaiah ★★★ *Drama* An ex-crack addict fights for custody of her son adopted by a social worker and her husband. *Jessica Lange, Halle Berry, David Strathairn, Cuba Gooding Jr.* (R, 1:46) '95 **MMAX 309 June 2** 4:40a

PREMIERE The Lost Boys ★★★ *Horror* A woman and her sons move to a coastal California town full of teenage vampire punks. *Jason Patric, Corey Haim, Dianne Wiest, Barnard Hughes.* (R, 1:37) '87, **FLIX 333 June 12** 12:15p; **15** 2:15p; **18** 2:45p; **21** 11:25a, 10p; **24** 11:30p; **27** 6:15p, **TMC-E 327 June 8** 4:30p; **11** 5:45p; **16** 9:40p; **20** 11:15a

The Lost City ★★½ *Romance-Comedy* Reclusive author Loretta Sage goes on tour to promote her new adventure novel with handsome cover model Alan. When Loretta gets kidnapped by an eccentric billionaire who's looking for a lost treasure, Alan tries to become a real hero and rescue her. *Sandra Bullock, Channing Tatum, Daniel Radcliffe, Da'Vine Joy Randolph.* (1:55) '22 **EPIX 380 June 10** 10:05p; **11** 11:20a; **26** 8p; **27** 10:45a, **EPIX2 381 June 4** 8p; **5** 10:05a; **15** 8p, **EPIXHIT 382 June 13** 9:45p; **14** 12:55p; **19** 11p; **20** 2:40p

The Lost Leonardo *Documentary* Sold for $450 million, investigators question the authenticity of Leonardo da Vinci's painting Salvator Mundi. *Jerry Saltz, Dianne Dwyer Modestini, Martin Kemp, Robert K. Wittman.* (PG-13, 1:30) '21 **STRZCI 353 June 2** 11:42p; **14** 7:17a; **18** 10:33a; **23** 4:20p; **27** 6:08a, 4:39p; **29** 8:05a

The Lost World ★★½ *Science Fiction* A British professor, a playboy and a rich woman in pink pants see lava and dinosaurs in the Amazon. *Michael Rennie, Jill St. John, Claude Rains, Fernando Lamas.* (1:40) '60 **FXM 384 June 6** 10a

The Lost World: Jurassic Park ★★½ *Adventure* Mercenaries and scientists pursue genetically engineered dinosaurs inhabiting a Costa Rican island. *Jeff Goldblum, Julianne Moore, Pete Postlethwaite, Arliss Howard.* (PG-13, 2:14) '97 **HBO-E 310 June 3** 8:45a; **9** 7:35a; **19** 6:20a

Lottery Ticket ★★½ *Comedy* After winning $370 million, a young man must survive a holiday weekend with greedy neighbors before he can claim the prize. *Bow Wow, Brandon T. Jackson, Naturi Naughton, Keith David.* (PG-13, 1:39) '10 **HBO-E 310 June 13** 6:20a; **21** 9:35a, **HBOS 314 June 6** 5:20a; **8** 8:25a

Love & Basketball ★★★ *Romance* From childhood to early adulthood, two friends fall in love while trying to establish basketball careers. *Sanaa Lathan, Omar Epps, Alfre Woodard, Dennis Haysbert.* (3:00) '00 **VH1 162 June 4** 10:30p; **5** 2:30p

Love and Bullets ★★½ *Crime Drama* The FBI sends a loner to kidnap a mobster's mistress in Switzerland. *Charles Bronson, Rod Steiger, Jill Ireland, Strother Martin.* (1:55) '79 **SONY 386 June 3** 11:55a

Love & Mercy ★★★ *Biography* In the late 1960s, the Beach Boys' Brian Wilson stops touring, produces Pet Sounds and begins to lose his grip on reality. By the 1980s, Wilson, under the sway of a controlling therapist, finds a savior in Melinda Ledbetter. *John Cusack, Paul Dano, Elizabeth Banks, Paul Giamatti.* (PG-13, 2:00) '14 **HBO-E 310 June 1** 8a; **16** 8:20a, **HBOS 314 June 6** 9a

Love and Monsters ★★★ *Fantasy* A young man and his traveling companions battle an array of monsters during an epic, 80-mile journey to find the woman he loves. *Dylan O'Brien, Jessica Henwick, Dan Ewing, Michael Rooker.* (1:50) '20 **EPIX 380 June 2** 2:30p; **25** 8:15a, **EPIX2 381 June 11** 11:50p, **EPIXHIT 382 June 4** 6:10p; **18** 1:15p

Love at First Glance *Drama* After being dumped by her fiance for not being adventurous enough, a woman sets out to prove him wrong by tracking down the handsome stranger she just met on the subway. *Amy Smart, Adrian Grenier, Jonathan Bennett, Kelly Thiebaud.* (TVG, 2:00) '17 **HALL 185 June 22** 12p

Love at Sky Gardens *Romance* When Deirdre accidentally spills coffee on regular customer and event planner, Deirdre offers to help him get back on track by lending her rooftop garden design services for his boss's next big event. *Jenny Raven, Andrew Bushell, Joey Belfiore* (2:00) '21 **UP 188 June 11** 3p

Love at the Shore *Romance-Comedy* A mother of two who is an author finds her summer plans disrupted by the annoyingly unconventional but undeniably attractive surfer living next door to her rental. *Amanda Righetti, Peter Porte, Reagan Shumate, Luke Loveless.* (TVG, 2:00) '17 **HALLMV 187 June 17** 7p

Love by Chance *Romance* Claire, the owner of a new restaurant, is too busy to focus on relationships. Her mother decides to fix this by finding Claire the perfect man – without telling Claire. *Beau Garrett, Benjamin Ayres, Garwin Sanford, John Cassini.* (TVG, 2:00) '16 **HALL 185 June 18** 10a

Love, Classified *Romance* Returning home after a long absence, a romance novelist reconnects with her children as they start to find their own paths to love. *Melora Hardin, Arienne Mandi, Katherine McNamara, Max Lloyd-Jones.* (TVG, 2:00) '22 **HALL 185 June 18** 6p

Love, Fall & Order *Romance-Comedy* A woman heads back to her hometown on a mission to help save her father's annual Fall Fest, which is held on her family's pumpkin farm. *Erin Cahill, Trevor Donovan, Gregory Harrison, Drew Fuller.* (TVG, 2:00) '19 **HALL 185 June 22** 4p

Love Finds Andy Hardy ★★½ *Comedy-Drama* Judge Hardy's son has double-girl trouble, luckily solved by a third girl. *Lewis Stone, Mickey Rooney, Judy Garland, Cecilia Parker.* (NR, 1:30) '38 BW **TCM 132 June 17** 2:30p

Love, for Real *Romance* Hayley and her best friend, Bree, go on a reality dating show to publicize her fashion line, but nothing goes as planned when love, friendship and careers are on the line. *Chloe Bridges, Scott Michael Foster, Taiana Tully, Corbin Bleu.* (TVG, 2:00) '21 **HALL 185 June 18** 2p

The Love Guru ★½ *Comedy* An American-born swami must get a hockey player's marriage back on track so the man can help his team win the Stanley Cup. *Mike Myers, Jessica Alba, Justin Timberlake, Romany Malco.* (PG-13, 1:27) '08 **FLIX 333 June 7** 8:55a; **8** 5a; **13** 5p; **16** 10p; **20** 5a; **24** 5p; **29** 4:30p, **SHO-E 318 June 15** 5:30a; **27** 9a, **SHO2-E 320 June 9** 1:25p; **15** 3p, **SHOX-E 322 June 2** 8:30p; **12** 4:45a; **22** 5:10a; **28** 6:15a

Love in Design *Romance* A television star returns to her small New England hometown to renovate a historical manor. When an old flame is assigned to approve her designs, the two must find harmony between the old and the new. *Danica McKellar, Andrew Walker, Alvina August, Jan Skene.* (TVG, 2:00) '18 **HALL 185 June 20** 6p

Love in Paradise *Comedy-Drama* When an actor who makes Westerns visits a Montana dude ranch, a woman realizes that he's actually a city slicker who knows nothing about being a cowboy. *Luke Perry, Emmanuelle Vaugier, Tom Butler, Matt Frewer.* (TVG, 2:00) '16 **HALLMV 187 June 16** 9p

Love in the Forecast *Romance* An aspiring meteorologist befriends a neighbor who teaches her the importance of trusting nature and each other. *Cindy Busby, Christopher Russell, Donna Benedicto, Ryan McDonell.* (TVG, 2:00) '20 **HALL 185 June 6** 4p

Love in the Sun *Romance* When a successful dating app creator hesitantly gets engaged, she returns to her hometown to deliver the news to her dad. Upon returning home, she crosses paths with her former flame and finds herself falling in love with him all over again. *Emeraude Toubia, Tom Maden, Shawn Christian, Betsy Graver.* (TVG, 2:00) '19 **HALL 185 June 20** 12p

Love Is a Piece of Cake *Romance-Comedy* A baker develops a budding romance with a client's brother while trying to save her cake shop from developers. *Lindsey Gort, Greyston Holt, Julia Benson, Lindsay Winch.* (2:00) '20 **UP 188 June 19** 5p

PREMIERE Love Is Strange ★★★ *Drama* A recently married gay couple are forced to move into separate households after they lose their home. *John Lithgow, Alfred Molina, Marisa Tomei, Cheyenne Jackson.* (R, 1:34) '14 **SHO-E 318 June 2** 5:15p; **14** 10:30a, 9:35p; **24** 8:15a; **29** 8:15a, **SHO2-E 320 June 7** 7:45a, **SHOS-E 323 June 17** 8:25p; **27** 10:25a, 8:25p

The Love Letter ★★½ *Romance* A bookstore manager in a small town finds an anonymous love letter and searches for the person who wrote it. *Kate Capshaw, Blythe Danner, Ellen DeGeneres, Geraldine McEwan.* (1:30) '99 **EPXDR 292 June 1** 9:35a; **11** 4:30a

Love Lies Bleeding *Suspense* A corrupt DEA agent chases a young couple who are in possession of money from a botched drug deal. *Christian Slater, Jenna Dewan, Brian Geraghty, James Madio.* (1:40) '08 **SONY 386 June 14** 4:20a; **17** 3:25p; **28** 8p

Love Me Tender ★★½ *Western* A singing Texan marries the girlfriend of his brother who was supposedly killed in the Civil War. *Elvis Presley, Richard Egan, Debra Paget, Robert Middleton.* (NR, 1:29) '56 BW **EWESTN 342 June 9** 4:18a; **12** 11:50a, 9p; **29** 5:46a, 10:55p

Love Means Zero *Documentary* Tennis coach Nick Bollettieri's relentless desire to win at all costs leads to the destruction of an important relationship. *Nick Bollettieri.* (NR, 1:29) '17 **SHOS-E 323 June 9** 5:30a

Love, of Course *Romance-Comedy* A helicopter mom follows her daughter to college and lands a job on campus. When she meets a charismatic professor, she learns more about herself and discovers a life of her own. *Kelly Rutherford, Cameron Mathison, Makenzie Vega, Gabby Douglas.* (TVG, 2:00) '18 **HALL 185 June 17** 2p

Love on Harbor Island *Romance* Sparks fly between an interior designer and a handsome pilot who finds homes for rescue dogs. *Morgan Kohan, Marcus Rosner, Brenda Matthews, Emma Cam.* (2:00) '20 **HALL 185 June 27** 6p

Love on Ice *Drama* A former figure skating champion gets an improbable second shot to reclaim glory when a young coach sees greatness in her. *Julie Berman, Andrew Walker, Linda Kash, Ana Golja.* (TVG, 2:00) '17 **HALL 185 June 14** 4p

Love on Safari *Romance* An American web designer inherits an animal reserve in South Africa. A no-nonsense ranger takes her on a safari in hopes that she will fall in love with the land, the animals and him. *Lacey Chabert, Jon Cor, Brittany Bristow, Abigail Kubeka.* (TVG, 2:00) '18 **HALL 185 June 20** 4p

Love on the Air *Romance-Comedy* Sonia moves to Chicago to be with her boyfriend and starts a new radio gig. When her relationship ends, she confides in a competing shock jock and the two become rivals. When they are forced to work together, they find they have a lot in common. *Alison Sweeney, Jonathan Scarfe, Crystal Balint, David Lewis.* (TVG, 2:00) '15 **HALLDR 186 June 18** 5p

Love on the Menu *Drama* A popular chef rejects the idea of creating a gourmet frozen food line when the idea is presented by a food executive. But when the restaurant he runs with his wife faces financial problems, he reluctantly makes a deal. *Autumn Reeser, Kavan Smith, Jordyn Ashley Olson, Richard Ian Cox.* (TVG, 2:00) '19 **HALL 185 June 21** 2p

Love on the Sidelines *Drama* A woman down on her luck falls into a job as the assistant to a football player out on injury. *Emily Kinney, John Reardon, Hayley Sales, Luisa d'Oliveira.* (TVG, 2:00) '16 **HALL 185 June 13** 8p

Love on the Slopes *Romance* Alex, a copy editor from New York, is sent to an extreme sports outpost to write a story for a travel writing competition. Cole, a sports enthusiast, reluctantly agrees to be Alex's guide as she faces her fears. *Katrina Bowden, Thomas Beaudoin, Elysia Rotaru, Anthony Konechny.* (TVG, 2:00) '18 **HALL 185 June 15** 2p

Love, Once and Always *Drama* When Lucy's childhood sweetheart plans to tear down the Gilded Age estate and replace it with a golf course, Lucy fights to preserve it. As they set out to find a compromise, they learn that embracing the past may be the key to protecting the future. *Amanda Schull, Peter Porte, Anna Van Hooft, Brittney Wilson.* (TVG, 2:00) '18 **HALL 185 June 8** 2p

Love, Romance & Chocolate *Romance* On a trip to Belgium, Emma is introduced to renowned chocolatier Luc, who is in the midst of a competition to create the most romantic chocolate in Belgium for the upcoming Belgian royal wedding. A budding romance develops between the pair. *Lacey Chabert, Will Kemp, Brittany Bristow, Guillaume Dolmans.* (TVG, 2:00) '19 **HALL 185 June 24** 6p

Love, Rosie *Romance-Comedy* Rosie and Alex are best friends until Alex's family moves to America. They gamble everything to keep their love and friendship alive over the years and miles. *Lily Collins, Sam Claflin, Christian Cooke, Art Parkinson.* (1:46) '14 **IPLEX 378 June 27** 7a, 7:14p

Love, Simon ★★★ *Romance-Comedy* Teenager Simon Spier hasn't told his family or friends that he's gay, and he doesn't know the identity of the anonymous classmate that he's fallen for online. Resolving both issues proves hilarious, terrifying and life-changing. *Nick Robinson, Josh Duhamel, Jennifer Garner, Tony Hale.* (2:30) '18 **FX 136 June 8** 7:30a; **15** 9a; **16** 7a, **FXM 384 June 30** 3p, **FXX 125 June 1** 10a; **2** 7a; **26** 9:30a; **27** 7a

Love Story ★★★½ *Romance* An old-money Harvard man Oliver woos and weds a no-money music student from the wrong side of the tracks. *Ali MacGraw, Ryan O'Neal, Ray Milland, Katherine Balfour.* (1:45) '70 **FLIX 333 June 1** 8p; **19** 6:15p; **25** 11:45a, **TMC-E 327 June 17** 6:05a; **26** 7:30a; **29** 6:15p

Love Strikes Twice *Romance-Comedy* Stuck in a stale marriage, a woman magically wakes up 15 years earlier and gets to decide if she'll choose the same man all over again. *Katie Findlay, Wyatt Nash, Marshall Williams, Erik Athavale.* (TVG, 2:00) '21 **HALL 185 June 21** 6p

Love, Take Two *Romance* The producer of a wedding-themed reality show returns to her college town to film three new couples plan their weddings. She finds herself reliving old dreams when her ex-boyfriend is cast as a groom-to-be. *Heather Hemmens, Cornelius Smith Jr., Tara Erica Moore, Leanne Lapp.* (TVG, 2:00) '19 **HALL 185 June 11** 2p

Love Takes Flight *Romance* A workaholic hospital director is forced to re-examine her rigid lifestyle when a free-wheeling EMS pilot enters her life. *Nikki DeLoach, Jeff Hephner, Barbara Niven, Skylar Olivia Flanagan.* (TVG, 2:00) '19 **HALLMV 187 June 19** 1p

A Love to Remember *Romance* Tenley works up the courage to meet her online crush, Jared. When he doesn4t show up because of an accident, she is mistaken for his wife at the hospital and is forced to keep up the lie. *Rhiannon Fish, Edward Ruttle, Megan Peta Hill, Eileen Pedde.* (2:00) '21 **UP 188 June 18** 11p

PREMIERE **Love Triangle Nightmare** *Suspense* New divorcee Brittany falls for a handsome stranger who appears to be everything her ex-husband, Austin, is not. Austin seriously questions his former wife's new relationship, but his warning falls on deaf ears until it is too late. *Glenda Braganza, Jeff Teravainen, Tomas Chovanec, Kelly Hope Taylor.* (2:00) '22 **LMN 109 June 17** 8p

Love Under the Lemon Tree *Romance* While staying at the Lemon Tree Farm, budding photographer Beck is determined to help the handsome owner save his picturesque farm with the power of social media. *Maddison Bullock, Casey O'Keefe, Anthony Coons* (2:00) '22 **UP 188 June 4** 7p; **12** 3p

Love Unleashed *Romance* While hosting a puppy party, a woman tries to convince an uptight executive to give in to his daughter's pleas to adopt a rescue dog. *Jen Lilley, Christopher Russell, Bailey Skodje, Donna Benedicto.* (TVG, 2:00) '19 **HALL 185 June 6** 12p

Love, Weddings & Other Disasters *Romance-Comedy* A fussy celebrity caterer, a blind woman, a tour-bus guide and an inexperienced wedding planner search for love. *Diane Keaton, Jeremy Irons, Maggie Grace, Andrew Bachelor.* (PG-13, 1:36) '20 **STARZ-E 350 June 1** 6:14a, **STRZCO 354 June 20** 5:16a

Love You Like Christmas *Drama* A high-powered executive reconsiders her priorities when car trouble leads her to Christmas Valley, a town in love with Christmas. *Bonnie Somerville, Brennan Elliott, Madison Brydges, Precious Chong.* (TVG, 2:00) '16 **HALLMV 187 June 25** 4a

Love You to Death *Drama* Shocking secrets are revealed when a mother is found stabbed to death and her daughter goes missing. *Marcia Gay Harden, Emily Skeggs, Tate Donovan, Brennan Keel Cook.* (TV14, 2:00) '19 **LMN 109 June 24** 10a

The Lovely Bones ★★½ *Drama* A 14-year-old murder victim watches from heaven, as her family tries to heal and her killer continues on his own dark path. *Mark Wahlberg, Rachel Weisz, Susan Sarandon, Stanley Tucci.* (2:20) '09 **EPIX 380 June 20** 5:40p, **EPIX2 381 June 14** 2:30p; **26** 7:50a, **EPIXHIT 382 June 29** 8:05a, **EPXDR 292 June 5** 8:10a

The Lovers ★★★ *Romance-Comedy* A man and his wife, each embroiled in an extramarital affair, are sent reeling when they suddenly fall for the least likely person imaginable – each other. *Debra Winger, Tracy Letts, Melora Walters, Aidan Gillen.* (R, 1:34) '17 **SHO-E 318 June 16** 3:20p; **21** 9:30a

Loving Jezebel ★★ *Romance-Comedy* Theodorus Melville, who's spent his whole life with other men's women, now finds one of those men wants to kill him. *Hill Harper, Nicole Ari Parker, Laurel Holloman, Sandrine Holt.* (R, 1:26) '99 **IPLEX 378 June 8** 3:36p, **STRZCO 354 June 6** 9:03a

Low Tide *Drama* When teenager Alan and his younger brother find a bag of gold coins in a dead man's island home, they try to hide it from their friends – but one of them, suspicious and violently unpredictable, is willing to do anything to get the money. *Keean Johnson, Alex Neustaedter, Daniel Zolghadri, Kristine Froseth.* (R, 1:26) '19 **SHOX-E 322 June 11** 8:40a; **16** 6:40a; **20** 1:05p; **24** 10:30a; **28** 12:35p

Lucky Day *Suspense* After being released from prison, a safecracker tries to protect his family from a psychopathic contract killer who's seeking revenge. *Luke Bracey, Crispin Glover, Nina Dobrev, Tomer Sisley.* (1:40) '19 **EPIX 380 June 30** 8:40a, **EPIX2 381 June 6** 6:30a, **EPIXHIT 382 June 17** 9:20a

The Lucky Texan ★½ *Western* Jerry finds a gold nugget in his horse's shoe and has to fend off two crooks trying to steal it. *John Wayne, Barbara Sheldon, George Hayes, Yakima Canutt.* (1:00) '34 BW **FMC 387 June 9** 4p

Lucy in the Sky ★½ *Drama* After an awe-inspiring experience in outer space, an astronaut returns to Earth and starts to lose touch with reality in a world that now seems too small. *Natalie Portman, Jon Hamm, Zazie Beetz, Dan Stevens.* (2:40) '19 **FXM 384 June 4** 3p, **FXX 125 June 15** 9:30a; **16** 7a

PREMIERE **The Lunchbox** ★★★ *Drama* After her husband's homemade lunch is mistakenly delivered to someone else, a lonely housewife strikes up a friendship – via letters – with the recipient. *Irrfan Khan, Nimrat Kaur, Nawazuddin Siddiqui, Denzil Smith.* (1:47) '13 **IPLEX 378 June 5** 5:27a; **28** 7:27a, 2:06p

The Lusty Men ★★★½ *Western* An ex-rodeo champ eyes the wife of a rodeo rider he coaches to fame. *Susan Hayward, Robert Mitchum, Arthur Kennedy, Arthur Hunnicutt.* (NR, 1:53) '52 BW **TCM 132 June 14** 6:30a

Luxury Liner ★★ *Musical Comedy* The daughter of a ship's captain livens up a luxury cruiser with her melodious renditions. *George Brent, Jane Powell, Frances Gifford, Lauritz Melchior.* (NR, 1:38) '48 **TCM 132 June 1** 4:45a

M

Ma ★★ *Suspense* A lonely middle-aged woman befriends some teenagers and decides to let them party at her house. Just when the kids think their luck couldn't get any better, things start happening that make them question the intention of their host. *Octavia Spencer, Diana Silvers, Juliette Lewis, McKaley Miller.* (1:55) '19 **FXM 384 June 6** 11:35p

Ma Belle, My Beauty *Drama* A surprise reunion in the South of France reignites passions and jealousies between two women who were formerly in a polyamorous relationship. *Idella Johnson, Hannah Pepper, Lucien Guignard, Sivan Noam Shimon.* (NR, 1:33) '21 **STRZCI 353 June 29** 9:56p

PREMIERE **Machete Kills** ★★ *Action* The president recruits ex-Federale Machete to take down an eccentric arms dealer who plans to spread war and anarchy throughout the world. *Danny Trejo, Michelle Rodriguez, Sofía Vergara, Amber Heard.* (R, 1:47) '13 **EACTN 343 June 17** 9:02a; **20** 4:21a, **ECLASS 346 June 6** 4:23a, 8:10p; **24** 7:53a; **30** 2:18p

Mackenna's Gold ★★½ *Western* Apaches, townsfolk, a Mexican bandit and the cavalry follow a sheriff to a mythical canyon of gold. *Gregory Peck, Omar Sharif, Telly Savalas, Camilla Sparv.* (M, 2:08) '69 **HDMOV 130 June 2** 9:40a; **8** 3:25p; **9** 8a; **13** 12:15p; **26** 3:15p, 11:20p

MacKintosh and T.J. ★★½ *Western* Music by Willie Nelson and Waylon Jennings underscores this tale of the adventures of an aging drifter and a runaway. *Roy Rogers, Clay O'Brien, Billy Green Bush, Joan Hackett.* (2:00) '75 **INSP 259 June 10** 3p

Mad Max ★★★½ *Action* In an Australia of the not-too-distant future, a police officer strikes back against motorized menaces to what is left of society after a nuclear holocaust. *Mel Gibson, Joanne Samuel, Hugh Keays-Byrne, Steve Bisley.* (R, 1:33) '79 **TCM 132 June 22** 10:30p

Madagascar ★★★ *Children's* Animated. Zoo animals must learn to survive in the wild after they wash ashore on an exotic island. *Voices of Ben Stiller, Chris Rock, David Schwimmer, Jada Pinkett Smith.* (2:00) '05 **FREFM 180 June 11** 10:30a

The Madam of Purity Falls *Drama* A young widow, along with her son and daughter, settles in the idyllic town of Purity Falls, only to find that the rift with her son has deepened due to the influence of a seemingly helpful neighbor. *Kristanna Loken, Olivia d'Abo, Trevor Stines, Sloane Avery.* (2:00) '19 **LMN 109 June 3** 6a

MADAME BOVARY ★★★★ *Romance* A woman's unquenchable thirst for romance ultimately proves to be her undoing. Based on Gustave Flaubert's novel. *Jennifer Jones, Van Heflin, Louis Jourdan, James Mason.* (NR, 1:55) '49 BW **TCM 132 June 19** 6:15a

Made ★★½ *Comedy-Drama* An amateur boxer and a loose cannon journey from Los Angeles to Manhattan to perform a job for a mobster. *Jon Favreau, Vince Vaughn, Sean Combs, Famke Janssen.* (R, 1:34) '01 **STRZED 352 June 14** 4:04p

Made for You With Love *Romance-Comedy* A woman breathes new life into used wedding dresses for brides who cannot afford pricey dresses. When she meets the perfect man, she is afraid of giving her broken heart a second chance. *Edy Ganem, Brendon Zub, Matreya Scarrwener, Clayton Chitty.* (TVG, 2:00) '19 **UP 188 June 25** 3p

Made in Dagenham ★★★ *Comedy-Drama* In 1968, more than 800 women at a British auto factory walk off the job to protest sexual discrimination in pay in the workplace. *Sally Hawkins, Bob Hoskins, Miranda Richardson, Geraldine James.* (1:56) '10 **IPLEX 378 June 4** 7:04p; **5** 10:57a; **13** 5:29p; **23** 10:31a

A Madea Christmas ★½ *Comedy* Madea accompanies her niece to the country for a surprise holiday visit with the niece's daughter, but what they find when they arrive prompts Madea to dish out her own brand of Christmas spirit. *Tyler Perry,*

Kathy Najimy, Chad Michael Murray, Anna Maria Horsford. (1:45) '13 **EPIX 380 June 5** 5:05a; **10** 10:05a, **EPIXHIT 382 June 18** 4:35a

Madeleine ★★★½ *Docudrama* Upper-class Madeleine Smith stands trial for killing her French lover in Victorian Scotland. *Ann Todd, Norman Wooland, Ivan Desny, Leslie Banks.* (NR, 1:41) '50 BW **MGMHD 385 June 26** 9:55p

Madeline's Madeline *Drama* When a theater director takes on a new project, she becomes concerned when the production takes on a life of its own due to her young star taking her performance too seriously. *Helena Howard, Molly Parker, Miranda July, Okwui Okpokwasili.* (NR, 1:34) '18 **SHOBET-E 321 June 7** 10:30p; **13** 1:05p; **25** 3p; **29** 12:50p

Madhouse ★★½ *Horror* An actor re-creates his Dr. Death character for a TV show written by his colleague. *Vincent Price, Peter Cushing, Robert Quarry, Adrienne Corri.* (PG, 1:29) '74 **MGMHD 385 June 25** 7:05a

Maggie ★★½ *Horror* After his daughter is infected with a virus that transforms her into a zombie, a small-town farmer will stop at nothing to save her. *Arnold Schwarzenegger, Abigail Breslin, Joely Richardson, Douglas M. Griffin.* (1:40) '15 **EPIX 380 June 22** 2:15p; **25** 6:35a, **EPIX2 381 June 1** 6:20p; **19** 5:30a, **EPIXHIT 382 June 5** 4:30a; **21** 9:20a

PREMIERE **Magic Max** *Drama* A second-rate magician takes in his young nephew after the tragic death of his parents. *Ivan Sergei, Parker Bates, Jud Tylor, Barry Corbin.* (NR, 1:37) '21 **HDMOV 130 June 2** 7:30p; **7** 8:40p; **16** 3:55p; **17** 9:50a; **20** 8a

Magic Mike ★★★ *Comedy-Drama* A male stripper takes a newcomer under his wing and instructs him in the fine arts of partying, picking up women, and making plenty of money. *Channing Tatum, Alex Pettyfer, Matthew McConaughey, Cody Horn.* (R, 1:50) '12 **HBO-E 310 June 19** 7p, **HBO2 312 June 29** 10p, **HBOS 314 June 24** 9p; **27** 7:05p

Magic Mike XXL ★★½ *Comedy-Drama* Three years after retiring from stripping, Mike Lane reunites with the rest of the Kings of Tampa for one final, outrageous performance in Myrtle Beach, S.C. *Channing Tatum, Matt Bomer, Joe Manganiello, Kevin Nash.* (R, 1:55) '15 **HBOS 314 June 18** 10a; **24** 10:55p; **30** 10:05a

The Magnificent Seven ★★½ *Western* Desperate townspeople hire seven mercenaries to battle a greedy industrialist and his ruthless henchmen in the Old West. *Denzel Washington, Chris Pratt, Ethan Hawke, Vincent D'Onofrio.* (3:00) '16 **HIST 120 June 9** 12p

Mahogany ★★★ *Drama* A poor Chicago secretary takes the fast lane to fame as a model and a fashion designer. *Diana Ross, Billy Dee Williams, Anthony Perkins, Jean-Pierre Aumont.* (PG, 1:49) '75 **TCM 132 June 25** 8p

Maid's Night Out ★★ *Comedy* A millionaire's son works as a milkman and falls for an heiress he mistakes for a maid. *Joan Fontaine, Allan Lane, Hedda Hopper, George Irving.* (NR, 1:04) '38 BW **TCM 132 June 8** 6:30p

Mainstream *Comedy-Drama* A young woman finds a path to internet stardom when she starts making videos with a charismatic stranger. *Andrew Garfield, Maya Hawke, Nat Wolff, Jason Schwartzman.* (R, 1:34) '20 **TMC-E 327 June 3** 8p; **12** 8p

Major Dundee ★★★ *Western* A Union major chases Indians to Mexico with a condemned Confederate captain and a cavalry of prisoners. *Charlton Heston, Richard Harris, Jim Hutton, James Coburn.* (2:05) '65 **RPLEX 379 June 19** 9:06a

Major League ★★½ *Comedy* Lackluster baseball players hear their Cleveland team's new owner is counting on them to lose. *Tom Berenger, Charlie Sheen, Corbin Bernsen, Margaret Whitton.* (2:30) '89 **BBCA 135 June 15** 8:15p, **IFC 133 June 10** 9p; **11** 12:30p; **25** 8:15p; **26** 3:30p

Major Payne ★★ *Comedy* A Marine with little understanding of civilians commands a group of young ROTC cadets and falls for a school doctor. *Damon Wayans, Karyn Parsons, Bill Hickey, Michael Ironside.* (PG-13, 1:37) '95 **EBLACK 345 June 4** 7:44a; **10** 8:21p; **19** 6:07a, 6:52p; **25** 5:39a, **STRZCO 354 June 1** 9:04a, 8:54p; **14** 7:42a; **30** 7:58a, 6:21p

Maleficent ★★½ *Fantasy* Maleficent rises to protect her peaceful forest kingdom from invaders, but a terrible betrayal turns her pure heart to stone and twists her into a creature bent on revenge. *Angelina Jolie, Elle Fanning, Sharlto Copley, Lesley Manville.* (2:00) '14 **FREFM 180 June 20** 9p

Malicious Motives *Suspense* In need of a liver transplant, a popular high school student questions her prospective donor's increasingly strange behavior. *Revell Carpenter, Juliana Destefano, Carrie Schroeder, Briana Femia.* (2:00) '21 **LMN 109 June 25** 4p

Malone ★★ *Action* An ex-CIA hit man stops in an Oregon town and stays to fight the sheriff and a land-grabber. *Burt Reynolds, Cliff Robertson, Kenneth McMillan, Cynthia Gibb.* (R, 1:33) '87 **MGMHD 385 June 16** 9:55a

Mamma Mia! Here We Go Again ★★½ *Musical Comedy* In 1979 Donna falls in love with Sam while embarking on a series of adventures throughout Europe. In the present day, Donna's pregnant daughter reunites with her mother's old friends and boyfriends on the Greek island of Kalokairi. *Amanda Seyfried, Lily James, Pierce Brosnan, Colin Firth.* (2:30) '18 **FXX 125 June 16** 10a; **17** 7a

A Man Apart ★½ *Crime Drama* A DEA agent embarks on a vengeful quest to find the drug lord responsible for his wife's murder. *Vin Diesel, Larenz Tate, Timothy Olyphant, Geno Silva.* (R, 1:49) '03 **ESUSP 344 June 4** 3:04p, 10:38p; **13** 4a, 12p, 7:08p

A Man Called Sledge ★★½ *Western* Two outlaws stage a prison break to steal a fortune in gold dust guarded by the Army. *James Garner, Dennis Weaver, Claude Akins, John Marley.* (R, 1:30) '71 **EWESTN 342 June 5** 4:14a, 4:51p; **11** 8p; **20** 10:41p; **29** 7:17a, 9:22p

The Man From Snowy River ★★★ *Western* An Australian cowboy works for one of two feuding brothers and falls for the boss's daughter. *Kirk Douglas, Tom Burlinson, Sigrid Thornton, Jack Thompson.* (PG, 1:42) '82 **ECLASS 346 June 23** 12:52p, **ENCR-E 340 June 3** 7:11a, **EWESTN 342 June 5** 3:05p, 11:19p; **6** 12:14p; **15** 8:46a

The Man From Utah ★ *Western* A tough cowboy has a head-to-head confrontation with a gang of outlaws using a rodeo as its base of operations. *John Wayne, George Hayes, Polly Ann Young, Yakima Canutt.* (1:00) '34 BW **FMC 387 June 3** 7p

Man in the Wilderness ★★★ *Adventure* Left for dead by his expedition leader, a mauled frontier scout survives and seeks revenge. *Richard Harris, John Huston, Henry Wilcoxon, Percy Herbert.* (1:47) '71 **RPLEX 379 June 20** 6:13p

Man of Steel ★★½ *Action* Though struggling with the ramifications of his extraordinary origin and abilities, young Clark Kent must become a hero and save those he loves from a dire threat. *Henry Cavill, Amy Adams, Michael Shannon, Diane Lane.* (PG-13, 2:23) '13 **HBO-E 310 June 10** 1:45p; **14** 7:35p; **25** 8:20a; **28** 2:50p, **HBOS 314 June 2** 9p; **18** 7:35a; **21** 4:05p; **26** 1:50p

Man of the Frontier ★½ *Western* Gene Autry and his faithful sidekick, Frog Millhouse, are recruited to patrol the unsecured construction site of an important dam-building project plagued by accidents of a deadly and mysterious nature. *Gene Autry, Smiley Burnette, Frances Grant, Boothe Howard.* (1:00) '36 BW **FMC 387 June 7** 6p; **8** 5a; **11** 2p

Man of the House ★★ *Comedy* A taciturn Texas Ranger goes under cover as a coach to protect a group of college cheerleaders who witnessed a murder. *Tommy Lee Jones, Cedric the Entertainer, Christina Milian, Paula Garcés.* (2:00) '05 **TBS 139 June 12** 2p

Man of the West ★★★ *Western* A reformed Texas outlaw, a con man and a singer meet the outlaw's old gang. *Gary Cooper, Julie London, Lee J. Cobb, Arthur O'Connell.* (NR, 1:40) '58 **MGMHD 385 June 10** 2:05p; **13** 12p; **22** 2:05p; **30** 12p

Man on Fire ★★½ *Crime Drama* Hired as a bodyguard for a young girl, a retired CIA agent takes revenge on her kidnappers in Mexico City. *Denzel Washington, Dakota Fanning, Christopher Walken, Giancarlo Giannini.* (3:00) '04 **AMC 131 June 1** 8p; **2** 2p; **19** 6p; **20** 12:30p; **21** 8p; **22** 5p

Man on Fire ★★ *Action* A former CIA operative becomes bodyguard for a rich girl later kidnapped by Italian terrorists. *Scott Glenn, Jade Malle, Joe Pesci, Alessandro Haber.* (R, 1:33) '87 **ESUSP 344 June 8** 7:25p; **13** 5:53a, 5:33p, **RPLEX 379 June 17** 4:10p

The Man on the Eiffel Tower ★★★½ *Suspense* Inspector Maigret chases a police-baiting thrill killer all over Paris. *Charles Laughton, Franchot Tone, Burgess Meredith, Robert Hutton.* (2:00) '49 **FMC 387 June 8** 6a

PREMIERE **Man Up** ★★★ *Romance-Comedy* When a man mistakes her for his blind date, a woman decides to play along to see what happens. *Simon Pegg, Lake Bell, Ophelia Lovibond, Olivia Williams.* (R, 1:28) '15 **ENCR-E 340 June 11** 6:12a, **STRZCI 353 June 22** 6:52p

The Man Who Found Himself ★★ *Drama* A young surgeon turns bearded hitchhiker; a young woman turns him back. *John Beal, Joan Fontaine, Phillip Huston, Jane Walsh.* (NR, 1:07) '37 BW **TCM 132 June 15** 8:30a

The Man Who Invented Christmas ★★½ *Historical Drama* Using real-life inspiration and his vivid imagination, author Charles Dickens brings Ebenezer Scrooge, Tiny Tim and other classic characters to life in A Christmas Carol, forever changing the holiday season into the celebration known today. *Dan Stevens, Christopher Plummer, Jonathan Pryce, Justin Edwards.* (PG, 1:44) '17 **SHOS-E 323 June 1** 7a

M

The Man Who Knew Too Little ★★½ *Comedy* Mistaken for a spy while visiting his brother in London, an unwitting American becomes involved in international intrigue. *Bill Murray, Peter Gallagher, Joanne Whalley, Alfred Molina.* (PG, 1:34) '97 **FLIX 333 June 9** 11:10a; **14** 11:15a; **18** 6:25a; **26** 10p, **TMC-E 327 June 2** 7:55a; **8** 6:35a; **21** 9:20a

THE MAN WHO SHOT LIBERTY VALANCE ★★★★ *Western* Flashbacks tell the story of a tenderfoot who rose to glory by gunning down the outlaw terrorizing his small town. *James Stewart, John Wayne, Vera Miles, Lee Marvin.* (2:05) '62 BW **EPIX 380 June 17** 5:55p, **EPIX2 381 June 7** 10:55p, **EPIXHIT 382 June 26** 6:30a, **EPXDR 292 June 27** 10:50p; **28** 12:50p

Mandela: Long Walk to Freedom ★★½ *Biography* Nelson Mandela serves 27 years in prison, is instrumental in the abolishment of apartheid and eventually becomes South Africa's president. *Idris Elba, Naomie Harris, Tony Kgoroge, Riaad Moosa.* (PG-13, 2:26) '13 **SHO-E 318 June 1** 1p; **7** 7:40a, **SHOBET-E 321 June 14** 6:45a; **22** 10:30a, 7:30p; **26** 6:20a, **SHOS-E 323 June 3** 7a; **30** 5:35a, **TMC-E 327 June 28** 8p

Manhattan ★★★½ *Comedy-Drama* A divorced TV writer with a teenage girlfriend falls in love with the mistress of a married friend. *Woody Allen, Diane Keaton, Mariel Hemingway, Michael Murphy.* (R, 1:36) '79 BW **TCM 132 June 7** 8p

Manpower ★★½ *Drama* Two friends find their relationship crumbling over a woman. *Edward G. Robinson, Marlene Dietrich, George Raft, Alan Hale.* (NR, 1:45) '41 BW **TCM 132 June 9** 11:45a

Mansfield Park ★★★ *Historical Drama* Sent to live with relatives by her impoverished parents, a girl grows up, becomes a writer and falls in love. *Embeth Davidtz, Jonny Lee Miller, Alessandro Nivola, Frances O'Connor.* (PG-13, 1:50) '99 **STRZCI 353 June 30** 10:43a, 7:06p, **STRZCO 354 June 19** 4:12a

The Many Saints of Newark ★★★ *Crime Drama* Young Tony Soprano navigates the streets of Newark, N.J., just as rivals start to challenge the DiMeo crime family. Caught up in the changing times is the uncle he idolizes, Dickie Moltisanti, whose influence leaves a lasting impression on Tony. *Alessandro Nivola, Leslie Odom Jr., Vera Farmiga, Jon Bernthal.* (R, 2:00) '21 **HBOS 314 June 3** 3:55p; **7** 9p; **13** 5:25p; **30** 11:20p

Marathon Man ★★★½ *Suspense* The CIA and a Nazi death-camp dentist chase a New York graduate student. *Dustin Hoffman, Laurence Olivier, Roy Scheider, William Devane.* (2:10) '76 **EPIX2 381 June 6** 1:55p, **EPIXHIT 382 June 13** 7:40a, **EPXDR 292 June 24** 5:50p; **27** 8:20a

Maria by Callas *Documentary* Never-before-seen footage and performances offer insight into the life and career of renowned opera singer Maria Callas. *Narrated by Fanny Ardant, Voice of Joyce DiDonato.* (PG, 1:53) '17 **STRZCI 353 June 5** 10p

M

The Marine ★½ *Action* A discharged soldier returns home from Iraq and finds that his wife has been kidnapped by the gang of a murderous thug. *John Cena, Robert Patrick, Kelly Carlson, Anthony Ray Parker.* (PG-13, 1:31) '06 **STARZ-E 350 June 8** 12:59p, **STRZED 352 June 4** 4:18a

The Marine 4: Moving Target *Action* Jake Carter must protect a beautiful whistle-blower from a team of heavily armed mercenaries sent by a corrupt defense contractor. *Mike Mizanin, Summer Rae, Paul McGillion, Melissa Roxburgh.* (R, 1:31) '15 **ESUSP 344 June 8** 10:11a, 5:52p; **13** 9a; **16** 10:33a; **30** 3:53p

The Mark of Zorro ★★½ *Adventure* Foppish Don Diego fights tyranny by night as a masked swordsman in old California. *Frank Langella, Ricardo Montalban, Gilbert Roland, Yvonne De Carlo.* (NR, 1:14) '74 **ENCR-E 340 June 4** 4:37a; **21** 5:48a, **EWESTN 342 June 8** 5:49a

The Marksman ★★ *Action* Jim is a former Marine who lives a solitary life as a rancher along the Arizona-Mexican border. But his peaceful existence soon comes crashing down when he tries to protect a boy on the run from members of a vicious cartel. *Liam Neeson, Jacob Perez, Katheryn Winnick, Juan Pablo Raba.* (1:50) '21 **EPIX 380 June 18** 8p; **19** 1:05p; **28** 10p; **29** 12:50p, **EPIX2 381 June 2** 6:10p; **3** 9:10a; **14** 8:55p; **15** 12:45p, **EPIXHIT 382 June 12** 10p; **13** 11:50a; **25** 10:15p; **26** 12:30p

Marley ★★★ *Documentary* The life story of musician, revolutionary and legend Bob Marley, from the early days to international superstardom. Features rare footage, performances and interviews. *Bob Marley, Ziggy Marley, Jimmy Cliff, Cedella Marley.* (PG-13, 2:24) '12 **SHO-E 318 June 27** 5a, **SHOBET-E 321 June 8** 10a; **23** 5a, **SHOS-E 323 June 1** 1p

Marry Me at Christmas *Romance* A bridal boutique owner who is deep in the flurry of planning an exquisite Christmas wedding is unexpectedly swept off her feet by the bride's brother. *Rachel Skarsten, Trevor Donovan, Crystal Lowe, Emily Tennant.* (TVG, 2:00) '17 **HALLMV 187 June 28** 4p

Marrying Mr. Darcy *Romance* Since Elizabeth, who is a down-to-earth high school teacher, and Donovan, a reserved New York businessman, are so different, their trip to the altar is lively and unpredictable. *Cindy Busby, Ryan Paevey, Frances Fisher, Lini Evans.* (TVG, 2:00) '18 **HALL 185 June 1** 2p

The Martian ★★★½ *Science Fiction* Left behind by his crew, a stranded astronaut must find a way to survive on Mars, while NASA and a team of international scientists work tirelessly to bring him home. *Matt Damon, Jessica Chastain, Kristen Wiig, Jeff Daniels.* (2:50) '15 **FX 136 June 25** 8p; **26** 2:30p, **FXM 384 June 5** 7:35p, 10:25p

Mary Lou Williams: The Lady Who Swings the Band *Documentary* Mary Lou Williams becomes a successful jazz pianist, composer and arranger in the early 1900s. (NR, 1:00) '15 **TMC-E 327 June 2** 5p; **7** 2p; **26** 6:20a

The Mask of Zorro ★★★ *Adventure* The fabled avenger trains an uncouth protege to drive a Spanish tyrant out of California once and for all. *Antonio Banderas, Anthony Hopkins, Catherine Zeta-Jones, Stuart Wilson.* (2:29) '98 **SONY 386 June 5** 7p, 11:30p; **11** 1:32p; **14** 9:29a; **17** 9p; **21** 11:42a; **26** 7p, 11:19p

PREMIERE **Mass Ave** *Drama* A racial profiling incident forever changes the relationship between a man and his son. *Omete Anassi, Benjamin A. Onyango.* (NR, :21) '21 **HBOF 315 June 30** 5:40a

Master and Commander: The Far Side of the World ★★★½ *Adventure* In 1805 a British captain and his crew endure hardships while trying to prevent a French ship from reaching the Pacific Ocean. *Russell Crowe, Paul Bettany, Billy Boyd, James D'Arcy.* (PG-13, 2:19) '03 **5MAX 308 June 27** 4:05a, **MAX 307 June 16** 6:16a; **21** 5:40p

Master Minds ★★ *Comedy* Slip and the Bowery Boys foil a madman out to put Sach's brain in an apeman. *Leo Gorcey, Huntz Hall, Gabriel Dell, Glenn Strange.* (NR, 1:04) '49 BW **TCM 132 June 13** 9:45a

The Master of Disguise ★½ *Children's* A genial waiter tries to rescue his parents from a criminal mastermind by assuming various identities. *Dana Carvey, Jennifer Esposito, Harold Gould, James Brolin.* (PG, 1:20) '02 **HBOF 315 June 2** 1:50p; **10** 9:10a; **17** 4:39a; **22** 5:39p; **25** 7p

Masters of the Universe ★★ *Fantasy* Warrior He-Man and his sidekicks seek a cosmic key to free a sorceress from Skeletor. *Dolph Lundgren, Frank Langella, Meg Foster, Courteney Cox.* (PG, 1:45) '87 **HBOF 315 June 9** 4:14a; **12** 5:14p; **17** 3:26p; **28** 7:42a

The Match *Historical Drama* To commemorate Hitler's birthday, the Nazis organize a soccer match between an elite team and a squad of inmates made up of former players and political prisoners. *Franco Nero, Caspar Phillipson, Armand Assante, Markus Gertken.* (NR, 1:59) '21 **SHOX-E 322 June 13** 4:40a; **23** 9a; **29** 10:40a

The Match King ★★★ *Crime Drama* A scheming Chicago street cleaner corners the match market, swindling a movie star on the way. *Warren William, Lili Damita, Glenda Farrell, Harold Huber.* (NR, 1:20) '32 BW **TCM 132 June 28** 8:30a

Match Point ★★★ *Drama* A one-time tennis professional becomes obsessed with his brother-in-law's seductive fiancee. *Scarlett Johansson, Jonathan Rhys-Meyers, Emily Mortimer, Matthew Goode.* (R, 2:04) '05 **FLIX 333 June 10** 10p; **14** 5:55p; **19** 2p; **22** 11a, **SHOS-E 323 June 4** 11a; **29** 10:05a

Matching Hearts *Romance* As Valentine's Day nears, a matchmaker must find a mate for an entrepreneur who believes staying single is the key to success. *Taylor Cole, Ryan Paevey, Donna Benedicto, Osric Chau.* (TVG, 2:00) '20 **HALL 185 June 27** 12p

Matchstick Men ★★★ *Comedy* After meeting his daughter for the first time, a con man and his partner try to swindle a boorish businessman. *Nicolas Cage, Sam Rockwell, Alison Lohman, Bruce Altman.* (PG-13, 1:56) '03 **MMAX 309 June 15** 8:30a; **23** 8:55a; **29** 11:47a

Material Girls ★ *Comedy-Drama* Two sibling cosmetics heiresses must grow up quickly when a company scandal leaves them penniless. *Hilary Duff, Haylie Duff, Anjelica Huston, Brent Spiner.* (1:45) '06 **FLIX 333 June 1** 11a; **10** 8:15a; **16** 4:30p; **20** 11p; **25** 6:45a; **28** 4:30p

Maternal Secrets *Suspense* While on vacation in Bermuda, a pregnant woman searches the island for her politician boyfriend when he mysteriously disappears. *Kate Mansi, Kelly McGillis, Brooke Burfitt, LuAnn D'Agostino.* (2:00) '18 **LMN 109 June 5** 8a

Matilda ★★★ *Children's* A little girl develops extraordinary mental abilities, despite neglectful parents and a brutal headmistress. *Mara Wilson, Danny DeVito, Rhea Perlman, Embeth Davidtz.* (PG, 1:33) '96 **STRZCO 354 June 9** 8:12a

The Matrix Resurrections ★★½ *Science Fiction* If Mr. Anderson, aka Neo, has learned anything, it's that choice, while an illusion, is the only way out of – or into – the Matrix. Neo knows what he has to do, but what he doesn't yet know is that the Matrix is now stronger and far more dangerous. *Keanu Reeves, Carrie-Anne Moss, Yahya Abdul-Mateen II, Jonathan Groff.* (R, 2:28) '21 **HBO-E 310 June 2** 8p; **13** 6:25p; **18** 11:40p; **22** 3p; **25** 12:45p; **30** 5:30p, **HBO2 312 June 16** 10:30p; **28** 5:30p

Maurice Hines: Bring Them Back *Documentary* A portrait of song-and-dance man Maurice Hines, who meets the challenges of show business with a sense of humor as he manages his complex relationship with his superstar brother. (NR, 1:32) '19 **EBLACK 345 June 25** 9a; **28** 11:53a, **STRZCI 353 June 9** 12:03p; **20** 5:15p

The Mauritanian ★★½ *Drama* A defense attorney, her associate and a military prosecutor uncover a far-reaching conspiracy while investigating the case of a suspected 9/11 terrorist imprisoned at Guantanamo Bay, Cuba, for six years. *Jodie Foster, Tahar Rahim, Shailene Woodley, Benedict Cumberbatch.* (R, 2:09) '21 **TMC-E 327 June 6** 2p; **24** 3:40p

Mavis! *Biography* The life, music, and message of singer Mavis Staples. *Mavis Staples, Jeff Tweedy, Bonnie Raitt, Chuck D.* (NR, 1:20) '15 **HBO-E 310 June 5** 7:30a

Max Dugan Returns ★★★ *Comedy* A widow's wayward father suddenly shows up and buys expensive gifts for her and her teenage son. *Marsha Mason, Jason Robards, Donald Sutherland, Matthew Broderick.* (1:40) '83 **FXM 384 June 3** 9:50a; **21** 6a

Max Payne ★½ *Action* A maverick cop faces a supernatural battle when he descends into a dark underworld to find those who killed his family and his partner. *Mark Wahlberg, Mila Kunis, Beau Bridges, Chris 'Ludacris' Bridges.* (PG-13, 1:39) '08 **5MAX 308 June 9** 9p; **20** 10:43p; **24** 7:20p; **28** 10:48a, **MAX 307 June 2** 11:35a; **5** 8p; **11** 11:42p; **17** 4:45p

Max Steel ★½ *Science Fiction* A teen who generates energy combines together with a techno-organic extraterrestrial to become the superhero Max Steel. *Ben Winchell, Maria Bello, Ana Villafañe, Voice of Josh Brener.* (PG-13, 1:32) '16 **HBO-E 310 June 9** 6:03a; **18** 9:45a

Max Winslow and the House of Secrets *Fantasy* Five teens square off against a supercomputer while trapped inside an eccentric billionaire's mansion. *Chad Michael Murray, Marina Sirtis, Sydne Mikelle, Tanner Buchanan.* (1:40) '19 **MPLEX 377 June 16** 6:25a, 1:02p

Maze Runner: The Death Cure ★★½ *Science Fiction* Thomas leads some escaped Gladers on their final and most dangerous mission yet. To save their friends, they must break into the legendary Last City, a WCKD-controlled labyrinth that may turn out to be the deadliest maze of all. *Dylan O'Brien, Thomas Brodie-Sangster, Kaya Scodelario, Giancarlo Esposito.* (3:00) '18 **FXM 384 June 6** 4:55p; **7** 3p, **FXX 125 June 2** 9:30a; **3** 7a

McBride: Dogged ★★ *Mystery* An attorney investigates accusations that a woman murdered her married lover at an annual dog show. *John Larroquette, Marta Dubois, Matt Lutz, Samantha Smith.* (TVPG, 2:00) '07 **HALLDR 186 June 26** 7p

McBride: It's Murder, Madam ★★ *Mystery* An attorney tries to help an aspiring actress accused of killing a woman who runs a dating service. *John Larroquette, Marta Dubois, Matt Lutz, Linda Gray.* (TVPG, 2:00) '05 **HALLDR 186 June 25** 9p

McBride: Murder Past Midnight ★★ *Mystery* A former policeman, who now works as a lawyer, takes the case of a beautiful woman accused of murdering her husband. *John Larroquette, Marta Dubois, Matt Lutz, Paula Trickey.* (TVPG, 2:00) '05 **HALLDR 186 June 25** 5p

McBride: Requiem ★ *Mystery* Mike McBride wades through a slew of murder suspects after a classical violinist is killed. *John Larroquette, Marta Dubois, Matt Lutz, Tom Parker.* (TVPG, 2:00) '06 **HALLDR 186 June 26** 9p

McBride: Semper Fi ★ *Mystery* An attorney and a forensic detective investigate the husband of a pregnant woman who was stabbed to death. *John Larroquette, Marta Dubois, Matt Lutz, Liam Waite.* (TVPG, 2:00) '07 **HALLDR 186 June 26** 5p

McBride: The Chameleon Murder ★★ *Mystery* An attorney defends a hitchhiker accused of murdering a woman who had multiple identities. *John Larroquette, Marta Dubois, Matt Lutz, Devon Gummersall.* (TVPG, 2:00) '05 **HALLDR 186 June 25** 7p

McBride: The Doctor Is Out ... Really Out ★★ *Mystery* Investigator Mike McBride is hired to investigate the murder of a therapist, and he must question the doctor's biggest clients. *John Larroquette, Marta Dubois, Matt Lutz, Stephen Tobolowsky.* (TVPG, 2:00) '05 **HALLDR 186 June 26** 9a

McCabe & Mrs. Miller ★★★ *Western* A frontier gambler and a madam protect their booming business from outside investors. *Warren Beatty, Julie Christie, Rene Auberjonois, John Schuck.* (R, 2:01) '71 **TCM 132 June 2** 10p

McHale's Navy ★½ *Comedy* Shopkeeper McHale is called back to captain the PT-73 and save a Caribbean island from annihilation. *Tom Arnold, Tim Curry, Dean Stockwell, David Alan Grier.* (PG, 1:44) '97 **EACTN 343 June 16** 9:14a, 4:37p; **20** 11:38p, **ENCR-E 340 June 8** 5:29p, **STRZCO 354 June 11** 9:35p; **30** 6:07a

McLintock! ★★★ *Western* A cattle baron tries to tame his wife amid a feud with settlers and trouble with Indians. *John Wayne, Maureen O'Hara, Yvonne De Carlo, Patrick Wayne.* (2:23) '63 **EPIXHIT**

382 June 21 4:20a, **SONY 386 June 4** 11:30a; **11** 7:10p, 11:26p

McLintock! – Producer's Cut ★★★ *Western* A cattle baron tries to tame his wife amid a feud with settlers and trouble with Indians. *John Wayne, Maureen O'Hara, Yvonne De Carlo, Patrick Wayne.* (2:10) '63 **EPIX 380 June 9** 9:50a, **EPIX2 381 June 30** 5:55a, **EPXDR 292 June 5** 6a

Mean Dreams *Suspense* A 15-year-old boy steals a bag of drug money and runs away with the girl he loves. While her violent and corrupt cop father hunts them down, they embark on a journey that will change their lives forever. *Josh Wiggins, Sophie Nélisse, Bill Paxton, Colm Feore.* (R, 1:45) '16 **STRZCI 353 June 6** 3:56p

Measure for Measure *Drama* The lives of the inhabitants of a housing commission tower intersect after a shocking event occurs on their front doorstep. *Hugo Weaving, Harrison Gilbertson, Daniel Henshall, Mark Leonard Winter.* (1:50) '19 **EACTN 343 June 24** 6a, **IPLEX 378 June 3** 9:41a, 7:10p

Meatballs ★★½ *Comedy* A zany summer camp counselor leads his misfit charges into a no-holds-barred competition against high-class campers. *Bill Murray, Chris Makepeace, Kate Lynch, Harvey Atkin.* (PG, 1:32) '79 **AXSTV 167 June 13** 9p, 11:15p, **HDMOV 130 June 2** 9:20p; **11** 8a, 5:55p; **28** 6p; **29** 2:45p

The Mechanic ★★ *Action* After his mentor is murdered, an elite assassin accepts the man's son as an apprentice, so that they both may take their revenge. *Jason Statham, Ben Foster, Donald Sutherland, Tony Goldwyn.* (2:00) '11 **SYFY 122 June 9** 8:30p; **18** 4:28p; **19** 1p

The Mechanic ★★½ *Action* A master hit man teaches the trade to an eager young man who idolizes him. *Charles Bronson, Jan-Michael Vincent, Keenan Wynn, Jill Ireland.* (PG, 1:40) '72 **MGMHD 385 June 11** 8p; **16** 4:30p

The Mechanics of Love *Drama* A tech entrepreneur is shocked to learn that her father's auto repair shop is in the red. She soon learns that a charming childhood friend wants to buy the struggling business. *Shenae Grimes, Tyler Hynes, Emily Tennant, Lochlyn Munro.* (TVPG, 2:00) '17 **UP 188 June 19** 9p

Meek's Cutoff ★★★ *Western* Though she and her companions are lost and increasingly desperate, a pioneer wife protects a Cayuse Indian from their shady guide, who wants to kill him. *Michelle Williams, Bruce Greenwood, Will Patton, Zoe Kazan.* (PG, 1:41) '10 **TMC-E 327 June 8** 11:45p; **16** 6:15a

Meet John Doe ★★★½ *Drama* A reporter writes a fictitious column about a man named John Doe, who claims to despair at America's neglect of the little people and plans to kill himself. To maintain the ruse, the newspaper hires a ballplayer-turned-hobo to pose as John Doe. *Gary Cooper, Barbara Stanwyck, Edward Arnold, Walter Brennan.* (2:45) '41 BW **FMC 387 June 10** 12:15p; **11** 8:15p, **TCM 132 June 11** 12p

Meet Me in St. Louis ★★★½ *Musical* A St. Louis lawyer's family stays in town for the 1904 World's Fair. *Judy Garland, Margaret O'Brien, Leon Ames, Lucille Bremer.* (NR, 1:53) '44 **TCM 132 June 10** 11p

Meet the Fockers ★★½ *Comedy* A man fears the worst when he accompanies his fiancee's uptight father and mother to meet his free-spirited mom and dad. *Robert De Niro, Ben Stiller, Dustin Hoffman, Barbra Streisand.* (PG-13, 1:55) '04 **ECLASS 346 June 11** 7:02p; **27** 5:12a, 3p, **ENCR-E 340 June 5** 3:31p; **19** 1:22p, 9p; **22** 7:46a, 7p, **STRZCO 354 June 9** 1:21p, 8:22p; **24** 9:27a, 4:22p, 11:56p

Meet the Parents ★★★ *Comedy* When a woman brings her boyfriend home for her sister's wedding, her father, a former CIA agent, takes an instant dislike to him. *Robert De Niro, Ben Stiller, Blythe Danner, Teri Polo.* (PG-13, 1:48) '00 **ECLASS 346 June 11** 5:12p; **27** 1:10p, 8:10p, **ENCR-E 340 June 7** 11:12a, 9p; **19** 11:31a, 7:09p; **22** 5:55a, 5:10p, **STRZCO 354 June 16** 4:14a, 12:21p, 8p; **24** 2:32p, 10:06p; **25** 7:45a

Meet the Robinsons ★★★ *Children's* Animated. A mysterious time-traveler named Wilbur Robinson takes a boy genius on a trip to the future to spend a day with Wilbur's eccentric family. *Voices of Angela Bassett, Daniel Hansen, Tom Selleck, Harland Williams.* (2:05) '07 **FREFM 180 June 12** 11:55p

Meet the Spartans ★½ *Comedy* King Leonidas and his strapping warriors rise up to defend Sparta from invading Persians, bad punch-lines and celebrity look-alikes. *Sean Maguire, Carmen Electra, Ken Davitian, Kevin Sorbo.* (PG-13, 1:24) '08 **MAX 307 June 2** 8:28a; **14** 1:11p; **28** 5:09a

Meeting Evil ★½ *Suspense* A man must protect his family at all costs when he encounters an insane killer. *Samuel L. Jackson, Luke Wilson, Leslie Bibb, Peyton List.* (R, 1:29) '11 **ESUSP 344 June 7** 5:58p

The Meg ★★ *Science Fiction* A massive creature attacks a deep-sea submersible, leaving it disabled and trapping the crew at the bottom of the Pacific Ocean. With time running out, a rescue diver must now confront an unimaginable threat – a 75-foot-long prehistoric shark. *Jason Statham, Li Bingbing, Rainn Wilson, Cliff Curtis.* (2:30) '18 **TNT 138 June 3** 7:30p; **4** 4:45p

Megalodon Rising *Science Fiction* An armada of modern warships proves no match for a megalodon: a giant shark thought to be extinct. *Tom Sizemore, O'Shay Neal, Wynter Eddins, Freda Yifan Jing.* (NR, 1:26) '21 **TMC-E 327 June 4** 2p; **8** 3p; **9** 5:35a; **16** 8a; **21** 11a; **26** 2:30p

Megan Leavey ★★★ *War* Young Marine Cpl. Megan Leavey starts to identify with Rex, a particularly aggressive combat dog that she trains. Together, they complete more than 100 missions until an improvised explosive device injures both, putting their fates in jeopardy. *Kate Mara, Edie Falco, Ramon Rodriguez, Tom Felton.* (1:58) '17 **EACTN 343 June 7** 12:23p; **26** 11:27a, **IPLEX 378 June 4** 5:14a, 1:57p; **12** 6:40a, 3:36p; **24** 6:03a; **30** 12:04p, **MPLEX 377 June 18** 9:25p; **21** 7:25a, 2:41p

Memories of Christmas *Drama* When Noelle inherits her mother's house, she finds out that for the past few years her aging mother had been hiring professionals to decorate it for Christmas. Noelle tells the decorator that the deal is off, but he refuses to take no for an answer. *Christina Milian, Mark Taylor, Jaime M. Callica, Garry Chalk.* (TVG, 2:00) '18 **HALLMV 187 June 25** 6a

Memphis *Drama* A singer with an angelic voice wanders around Memphis. *Willis Earl Beal, Constance Brantley, Larry Dodson, Devonte Hull.* (NR, 1:19) '13 **SHOBET-E 321 June 7** 6:55a; **16** 7:50a; **29** 7:30a

Memphis Belle ★★½ *War* An account of the courageous B-17 bomber crew that flew more than two dozen perilous missions over Nazi-occupied Europe. *Matthew Modine, Eric Stoltz, Tate Donovan, D.B. Sweeney.* (PG-13, 1:48) '90 **HDMOV 130 June 5** 8:10p; **16** 12:05p; **17** 11:35a; **22** 8p; **28** 4:05p; **29** 12:50p

Men in Black ★★★ *Action* A veteran agent and a rookie protect mankind from dangerous extraterrestrials roaming the Earth. *Tommy Lee Jones, Will Smith, Linda Fiorentino, Vincent D'Onofrio.* (1:58) '97 **TBS 139 June 17** 7:02p, **TNT 138 June 18** 2:30p

Men in Black 3 ★★½ *Action* Agent J goes back in time and joins forces with Agent K's younger self to save his partner, the agency and mankind's future. *Will Smith, Tommy Lee Jones, Josh Brolin, Jemaine Clement.* (2:15) '12 **TBS 139 June 17** 10:45p, **TNT 138 June 18** 6:15p

Men in Black II ★★ *Action* Two interstellar agents try to stop an alien disguised as a lingerie model from destroying the world. *Tommy Lee Jones, Will Smith, Rip Torn, Lara Flynn Boyle.* (1:45) '02 **TBS 139 June 17** 9p, **TNT 138 June 18** 4:30p

Men in Black: International ★★ *Science Fiction* The Men in Black have expanded to cover the globe but so have the villains of the universe. When aliens that can take the form of any human arrive on Earth, H and M embark on a globe-trotting adventure to save the agency – and ultimately the world. *Chris Hemsworth, Tessa Thompson, Voice of Kumail Nanjiani, Rebecca Ferguson.* (2:30) '19 **FX 136 June 15** 2:30p; **16** 12:30p, **STARZ-E 350 June 19** 5p; **20** 11:32a; **23** 10:50p; **24** 8:22a

Men of Honor ★★★ *Biography* The U.S. Navy's first black diver battles a salty chief, racial prejudice and a crippling setback. *Robert De Niro, Cuba Gooding Jr., Charlize Theron, Aunjanue Ellis.* (R, 2:09) '00 **STARZ-E 350 June 14** 9:09a; **29** 4:47a, **STRZED 352 June 1** 5:08a; **20** 2:51p

Men of Respect ★★★ *Crime Drama* A New York mobster kills his syndicate boss, inspired by his wife as in Shakespeare's Macbeth. *John Turturro, Katherine Borowitz, Dennis Farina, Peter Boyle.* (2:07) '90 **SONY 386 June 1** 12:39p; **14** 7:55p, 11:55p; **23** 8:15a; **26** 1:16p

Mercury Rising ★★ *Suspense* An FBI renegade tries to stop his nemesis from killing an autistic boy who cracked a government code. *Bruce Willis, Alec Baldwin, Miko Hughes, Chi McBride.* (1:54) '98 **ESUSP 344 June 26** 6:48a, 9p; **30** 7:18a, 7p, **RPLEX 379 June 11** 11:03a, 9:49p

The Mermaid ★★★ *Comedy* A beautiful mermaid falls for a developer who threatens the ecosystem of her species. *Deng Chao, Jelly Lin, Kitty Zhang, Tsui Hark.* (1:36) '16 **IPLEX 378 June 23** 5:54a

Mermaids ★★★ *Comedy-Drama* A teen is caught in an emotional tug-of-war as she tries to deal with both her first love and an unconventional mother. *Cher, Winona Ryder, Bob Hoskins, Michael Schoeffling.* (1:55) '90 **EPIX2 381 June 23** 4:35p, **EPIXHIT 382 June 21** 9:30p; **22** 12:40p; **26** 4:15p, **EPXDR 292 June 15** 10:05p; **16** 12:40p; **19** 11:15p; **20** 2:45p

A Merry Christmas Match *Romance* A woman spends her time working in her mother's antique shop in a small ski village. One day she meets a man who makes her wonder if she should have left town and followed her dreams. *Ashley Newbrough, Kyle Dean Massey, Lindsey Gort, John DeLuca.* (TVG, 2:00) '19 **HALLMV 187 June 25** 8a

M

Message in a Bottle ★★ *Romance* A woman learns that the author of a romantic note that washed ashore is a shipbuilder whose wife died young and tragically. *Kevin Costner, Robin Wright Penn, Paul Newman, John Savage.* (3:00) '99 **POP 117 June 17** 11p; **18** 2p

Metal: A Headbanger's Journey ★★½ *Documentary* Musicians Alice Cooper, Rob Zombie, Dee Snider, Vince Neil and others discuss heavy metal and its impact on culture. (2:00) '05 **REELZ 299 June 2** 9p; **4** 11a

The Mexican ★★½ *Comedy-Drama* A bungling gangster must reform to please his girlfriend but still has one last job to fulfill. *Brad Pitt, Julia Roberts, James Gandolfini, Bob Balaban.* (R, 2:03) '01 **EACTN 343 June 1** 8:21a; **4** 12:53p, 8p; **20** 8:22a, 8p, **ECLASS 346 June 16** 2:54p; **25** 6:54p, **ENCR-E 340 June 6** 10:49a, 6:53p; **28** 1:12p, 10:51p

Miami Vice ★★½ *Crime Drama* A case involving drug lords and murder in South Florida turns personal for detectives Sonny Crockett and Ricardo Tubbs. *Colin Farrell, Jamie Foxx, Gong Li, Naomie Harris.* (R, 2:15) '06 **HBOS 314 June 6** 9p; **15** 11:25p; **18** 1:55p

Mid90s ★★★ *Comedy-Drama* In 1990s Los Angeles, a 13-year-old spends his summer navigating between a troubled home life and a crew of new friends he meets at a skate shop. *Sunny Suljic, Lucas Hedges, Na-kel Smith, Gio Galicia.* (R, 1:24) '18 **SHOBET-E 321 June 4** 4:50p; **17** 1:45p; **25** 1:30p

PREMIERE **Midnight Run** ★★★½ *Comedy* A scruffy bounty hunter has five days to bring a fussy embezzler from New York to Los Angeles. *Robert De Niro, Charles Grodin, Yaphet Kotto, John Ashton.* (2:15) '88 **FLIX 333 June 3** 5:45p; **6** 5:45p; **11** 10p; **14** 8p; **23** 2:30p; **26** 11a, **SHOS-E 323 June 7** 8:10a; **12** 9:35a; **24** 6a, **SHOX-E 322 June 4** 9:30a; **10** 9:45a; **15** 4:35p; **19** 8p; **21** 4p; **28** 2p

Midsommar ★★★ *Horror* A young American couple, their relationship foundering, travel to a fabled Swedish midsummer festival where a seemingly pastoral paradise transforms into a sinister, dread-soaked nightmare as the locals reveal their terrifying agenda. *Florence Pugh, Jack Reynor, William Jackson Harper, Will Poulter.* (R, 2:25) '19 **SHOS-E 323 June 11** 10p

A Midsummer Night's Sex Comedy ★★★ *Comedy* An inventor, his wife and two other couples spend an enchanted circa-1900 country weekend. *Woody Allen, Mary Steenburgen, Mia Farrow, Jose Ferrer.* (PG, 1:30) '82 **5MAX 308 June 13** 6:10a; **25** 4:52a, **MAX 307 June 2** 4:34a

Midway ★★ *War* On June 4, 1942, the Japanese navy plans a strike against American ships in the Pacific. For the next three days, the U.S. Navy and a squad of brave fighter pilots engage the enemy in

M

one of the most important and decisive battles of World War II. *Ed Skrein, Patrick Wilson, Luke Evans, Woody Harrelson.* (3:30) '19 **PARMT 241 June 7** 8p

Mighty Morphin Power Rangers: The Movie ★★ *Children's* Energized teenagers search for a mysterious power source in order to thwart an ancient villain's conquest of Earth. *Karan Ashley, Johnny Yong Bosch, Steve Cardenas, Jason David Frank.* (PG, 1:35) '95 **HBOF 315 June 1** 4:24a

Mighty Oak *Comedy-Drama* Gina's life is given new purpose when she meets a young guitar prodigy. Convinced the boy is her reincarnated brother, frontman for Army of Love, she sets out to get the band back together. *Janel Parrish, Carlos PenaVega, Alexa PenaVega, Tommy Ragen.* (1:45) '20 **EPIX 380 June 3** 7:50a

The Mighty Quinn ★★ *Mystery* Power figures want a Caribbean police chief to find his friend Maubee, their scapegoat for a murder. *Denzel Washington, Robert Townsend, James Fox, Mimi Rogers.* (R, 1:38) '89 **HBO-E 310 June 7** 5:05a; **21** 11:15a, **HBOS 314 June 10** 11:45a; **16** 2:25p

Mike and Dave Need Wedding Dates ★★ *Comedy* Two hard-partying brothers bring two wild and uncontrollable women to their sister's wedding in Hawaii. *Zac Efron, Adam Devine, Anna Kendrick, Aubrey Plaza.* (1:55) '16 **FXM 384 June 2** 7:30p; **3** 3p

Mile High Escorts *Suspense* An airline employee becomes the target of a mysterious killer when she uncovers a dark secret about her boss. *Christina Moore, Saxon Sharbino, Kara Royster, Nicholas David King.* (TV14, 2:00) '20 **LMN 109 June 3** 8a

Miles Ahead ★★½ *Biography* In the 1970s, down-and-out jazz trumpeter Miles Davis tries to recover his new session tape from music producers. *Don Cheadle, Ewan McGregor, Emayatzy Corinealdi, Lakeith Lee Stanfield.* (R, 1:36) '16 **SHOBET-E 321 June 2** 11:45a; **6** 12:10p; **11** 12:30p; **14** 11:15a; **23** 10:45a

Milk Money ★½ *Romance-Comedy* A preadolescent plays Cupid for his widowed father and a prostitute. *Melanie Griffith, Ed Harris, Michael Patrick Carter, Malcolm McDowell.* (1:50) '94 **MPLEX 377 June 2** 11:07a, 8p; **14** 2:39p, 11:36p; **15** 11:09a; **26** 9:42a, 6:10p

Millionaire Playboy ★★ *Comedy* A psychiatrist takes a young man to a resort where he hopes a bevy of beauties can cure his patient of hiccuping. *Joe Penner, Linda Hayes, Russ Brown, Fritz Feld.* (NR, 1:04) '40 BW **TCM 132 June 2** 1p

Mimic ★★½ *Horror* Married scientists battle killer cockroaches that develop the ability to assume human form. *Mira Sorvino, Jeremy Northam, Josh Brolin, Giancarlo Giannini.* (R, 1:45) '97 **MMAX 309 June 12** 8:33a; **25** 4:09p

Mimic 2 ★½ *Horror* Investigating three faceless corpses, a detective considers a teacher at an inner-city high school the prime suspect. *Alix Koromzay, Bruno Campos, Will Estes, Joseph Hodge.* (R, 1:22) '01 **MMAX 309 June 12** 10:19a; **25** 5:55p

Minari ★★★½ *Drama* A Korean American family moves to an Arkansas farm in search of its own American dream. Amidst the challenges of this new life in the strange and rugged Ozarks, they discover the undeniable resilience of family and what really makes a home. *Steven Yeun, Yeri Han, Youn Yuh-jung, Will Patton.* (PG-13, 1:55) '20 **SHO-E 318 June 23** 2p, **SHO2-E 320 June 7** 4:15a, **SHOS-E 323 June 2** 2p; **15** 5:30a; **27** 6:30a

Mindhunters ★★ *Suspense* A serial killer targets a group of FBI trainees and a Philadelphia policeman on a deserted island. *LL Cool J, Jonny Lee Miller, Kathryn Morris, Patricia Velasquez.* (R, 1:46) '04 **5MAX 308 June 14** 9p, **MAX 307 June 10** 9:50p; **26** 8p

Mine 9 *Drama* Miners struggle to survive after an explosion leaves them trapped two miles underground. *Terry Serpico, Mark Ashworth, Kevin Sizemore, Clint James.* (NR, 1:23) '19 **TMC-E 327 June 6** 10p; **10** 10a; **14** 11:15p; **25** 5:30p

PREMIERE **Minority Report** ★★★½ *Science Fiction* A policeman tries to establish his innocence in a future where law enforcement can arrest killers before their crimes. *Tom Cruise, Colin Farrell, Samantha Morton, Max von Sydow.* (PG-13, 2:24) '02 **SHO-E 318 June 3** 1:45p; **8** 4:30p; **13** 9a; **20** 5:30a; **29** 2:15p, **SHO2-E 320 June 5** 9:30a, 6:15p; **11** 6:45a; **14** 10a; **24** 8:15a, **SHOS-E 323 June 4** 8p; **9** 11a; **21** 10:05a; **26** 1:40p, **SHOX-E 322 June 10** 10:30p; **12** 6:30p; **18** 1p; **23** 7:35p; **27** 10:30a

Miracle Money *Crime Drama* Doctors scam patients with a fake cure for cancer. *John Miljan, Boyd Crawford, Robert Middlemass* (NR, :21) '38 BW **TCM 132 June 18** 11:30a

MIRACLE ON 34TH STREET ★★★★ *Comedy-Drama* An adwoman's lawyer boyfriend tries to prove that Macy's Santa Claus is the real thing. *Maureen O'Hara, John Payne, Edmund Gwenn, Gene Lockhart.* (NR, 1:36) '47 BW **HBOF 315 June 1** 7:47a; **4** 7:32a; **7** 9:15a; **9** 7:46a; **13** 11:25a; **18** 6:50a; **21** 9:35a; **27** 8:32a

The Miracle Worker ★★★½ *Biography* Teacher Anne Sullivan leads deaf and blind Helen Keller out of darkness. *Anne Bancroft, Patty Duke, Victor Jory, Inga Swenson.* (NR, 1:46) '62 BW **MGMHD 385 June 12** 12:55p; **23** 9p

Mirror Mirror ★★½ *Children's* Saved from death by a band of diminutive highway robbers, an exiled princess vows to win back her kingdom from an evil queen. *Julia Roberts, Lily Collins, Armie Hammer, Nathan Lane.* (1:50) '12 **FLIX 333 June 3** 6:35a; **9** 4p; **13** 1:20p; **18** 4:25p; **22** 10p; **26** 3p, **SHO-E 318 June 16** 7a; **20** 8a, **SHO2-E 320 June 15** 12:15p; **22** 4:10a, **SHOS-E 323 June 14** 7:50a

Misbehaviour *Comedy-Drama* A team of women hatches a plan to disrupt the 1970 Miss World beauty competition in London. *Keira Knightley, Gugu Mbatha-Raw, Jessie Buckley, Greg Kinnear.* (NR, 1:46) '20 **EBLACK 345 June 3** 10:21a; **30** 9:35a, **IPLEX 378 June 9** 12:07p; **10** 7a

Misery ★★★ *Horror* An author recovers from an accident, nursed by a twisted fan who insists he write a new book just for her. *James Caan, Kathy Bates, Frances Sternhagen, Richard Farnsworth.* (R, 1:47) '90 **FLIX 333 June 4** 10:30p; **17** 4:05p; **18** 4:35a; **21** 4a; **26** 7a; **30** 8p, **SHO-E 318 June 1** 4:05a

The Misfits ★★★ *Western* A divorcee joins an old cowboy and his partners rounding up wild horses for dog food. *Clark Gable, Marilyn Monroe, Montgomery Clift, Thelma Ritter.* (NR, 2:04) '61 BW **MGMHD 385 June 1** 7:05a; **12** 3:15p; **16** 9p; **26** 5:15p

The Misfits *Action* A band of modern-day Robin Hoods recruits a renowned thief to help steal millions in gold bars stashed underneath one of the world's most secure prisons. *Pierce Brosnan, Rami Jaber, Hermione Corfield, Jamie Chung.* (R, 1:34) '21 **STRZED 352 June 6** 7:23p; **21** 3:07p, 10p

Miss Congeniality ★★ *Comedy* An image consultant transforms a tomboyish FBI agent into a beauty queen so she can work under cover. *Sandra Bullock, Michael Caine, Benjamin Bratt, William Shatner.* (2:30) '00 **CMT 166 June 10** 9p; **24** 9p; **25** 5p, **MTV 160 June 10** 11a

Miss March ★ *Romance-Comedy* A young man awakens from a four-year coma and discovers that his virginal high-school sweetheart is now a centerfold model in Playboy magazine. *Zach Cregger, Trevor Moore, Raquel Alessi, Molly Stanton.* (R, 1:29) '09 **MAX 307 June 7** 12:05p; **15** 11:27p

Ms. Matched *Romance-Comedy* Despite differing viewpoints, a wedding planner and a financial adviser find out that they have more in common than they thought. *Alexa PenaVega, Shawn Roberts, Leah Gibson, Elise Gatien.* (TVG, 2:00) '16 **HALL 185 June 8** 6p

Miss Peregrine's Home for Peculiar Children ★★½ *Fantasy* A teen discovers a secret refuge on an island where children have special powers and hidden enemies. *Eva Green, Asa Butterfield, Samuel L. Jackson, Judi Dench.* (3:00) '16 **FXM 384 June 25** 10:50p; **26** 3p, **FXX 125 June 13** 9:30a; **14** 7a

Miss Pettigrew Lives for a Day ★★★ *Romance-Comedy* A middle-aged British governess gets a taste of the glamorous life when she takes a job as the caretaker of an American celebrity. *Frances McDormand, Amy Adams, Lee Pace, Ciarán Hinds.* (1:34) '08 **IPLEX 378 June 3** 8:07a; **15** 5:42p; **28** 7:26p, **MPLEX 377 June 5** 4:47a, 4:35p; **9** 4:44p, 11:37p; **20** 1:32p, 9:32p; **25** 3:03p

Miss You Already ★★½ *Comedy-Drama* A woman undergoes treatment to battle breast cancer while her best friend tries to get pregnant. *Toni Collette, Drew Barrymore, Paddy Considine, Dominic Cooper.* (1:55) '15 **EPIX 380 June 7** 6:05a; **20** 4:50a; **28** 10:30a, **EPIX2 381 June 15** 6:20a, **EPIXHIT 382 June 2** 11:25p; **3** 1:55p

PREMIERE **Missing in Action** ★★½ *War* A U.S. colonel escapes from the Viet Cong, then comes back with a floating arsenal to get others out. *Chuck Norris, M. Emmet Walsh, Lenore Kasdorf, David Tress.* (R, 1:42) '84 **ESUSP 344 June 3** 9p; **4** 4:56p; **15** 11:26a, 9p, **RPLEX 379 June 11** 2:47p, 11:43p; **13** 11:44a; **19** 7:22a; **23** 6:16p; **28** 10:56a

Missing in Action 2: The Beginning ★★ *War* An imprisoned U.S. colonel fights the military overlord of a slave-labor opium operation in Vietnam. *Chuck Norris, Oh Soon-tek, Professor Tanaka, Steven Williams.* (1:38) '85 **EACTN 343 June 4** 8:11a, 10:06p; **15** 6:27a, 3:07p; **19** 4:56p, **ESUSP 344 June 7** 11:44a, **RPLEX 379 June 1** 9:10a; **11** 4:31p; **23** 5:42a, 8p; **28** 12:40p

Mission: Impossible – Fallout ★★★½ *Action* An arms dealer and a group of terrorists plan to use three plutonium cores for a simultaneous nuclear attack. When the weapons go missing, Ethan Hunt and the IMF team must race against time to prevent them from falling into the wrong hands. *Tom Cruise, Henry Cavill, Ving Rhames, Simon Pegg.* (3:00) '18 **FX 136 June 11** 10:30p; **12** 10:30a

Mission: Impossible III ★★★ *Action* Now a trainer for IMF recruits, agent Ethan Hunt squares off against the toughest foe he has ever faced: a ruthless arms and information broker. *Tom Cruise, Philip Seymour Hoffman, Ving Rhames, Billy Crudup.* (PG-13, 2:06) '06 **SHO-E 318 June 3** 11:30a; **4** 4:45a; **8** 7p; **11** 7a; **27** 2:20p, **SHO2-E 320 June 1** 11:45a; **5** 8:45p; **11** 4:40a; **13** 10:15a; **18** 11:15a, **SHOS-E 323 June 4** 10:30p; **9** 1:30p; **26** 4:10p, **SHOX-E 322 June 12** 9p; **20** 6p; **25** 4:30a; **30** 5:50p

Mississippi Grind ★★★ *Drama* Convinced that his newfound friend is a good-luck charm, a gambling addict takes the man on a road trip to a high-stakes poker game in New Orleans. *Ryan Reynolds, Ben Mendelsohn, Sienna Miller, Analeigh Tipton.* (R, 1:48) '15 **TMC-E 327 June 2** 9:30a; **23** 2p

Mr. and Mrs. Smith ★★★ *Comedy* Bickering New Yorkers learn from a lawyer that, technically, they're not married. *Carole Lombard, Robert Montgomery, Gene Raymond, Jack Carson.* (NR, 1:35) '41 BW **TCM 132 June 5** 8:15a

Mr. Baseball ★★ *Comedy* An aging New York Yankee gets traded to a team in Japan and lets them all know how he feels about it. *Tom Selleck, Ken Takakura, Aya Takanashi, Dennis Haysbert.* (1:50) '92 **MPLEX 377 June 1** 4:33a, 2:48p; **7** 11:12a, 6:09p; **12** 11:28p; **13** 7:42a; **24** 8:50a, 8p

Mr. Magorium's Wonder Emporium ★★½ *Children's* An ominous change creeps over the world's most incredible toy store after its eccentric owner bequeaths the business to his mousy manager. *Natalie Portman, Dustin Hoffman, Jason Bateman, Zach Mills.* (G, 1:35) '07 **HBOF 315 June 1** 10:56a; **5** 6:27a; **7** 12:16p; **9** 2:38p; **12** 3:39p; **14** 10:47a; **18** 7p; **20** 11:34a; **22** 2:40p; **24** 12:26p; **26** 12:28p; **30** 9:13a

Mr. Majestyk ★★½ *Action* A Colorado melon grower offends a mob hit man, starting a war that's bad for business. *Charles Bronson, Al Lettieri, Linda Cristal, Lee Purcell.* (PG, 1:44) '74 **MGMHD 385 June 11** 10:10p; **16** 6:45p

Mr. North ★★★ *Comedy-Drama* Thornton Wilder's Ivy League hero, Theophilus North, caters to the rich in 1920s Newport, R.I. *Anthony Edwards, Robert Mitchum, Lauren Bacall, Harry Dean Stanton.* (PG, 1:30) '88 **MGMHD 385 June 5** 11:30a

Mr. Robinson Crusoe ★★ *Adventure* A playboy yachtsman makes an island paradise with his bare hands, to win a bet. *Douglas Fairbanks, William Farnum, Earle Brown, Maria Alba.* (1:30) '32 BW **FMC 387 June 6** 8a, 7p

Mr. Skeffington ★★★ *Drama* Two world wars pass before a socialite appreciates the Wall Street tycoon she married but never loved. *Bette Davis, Claude Rains, Walter Abel, Richard Waring.* (NR, 2:25) '44 BW **TCM 132 June 24** 1:30p

Mix Up in the Mediterranean *Romance-Comedy* A small-town cook finds romance while impersonating his big-city twin to compete in a culinary contest. *Jessica Lowndes, Jeremy Jordan, Callum Blue, Michelle Martin.* (TVG, 2:00) '21 **HALL 185 June 17** 12p

The Mod Squad ★ *Drama* A police captain saves three young adults from jail, recruiting them to work under cover in Los Angeles. *Claire Danes, Giovanni Ribisi, Omar Epps, Dennis Farina.* (1:35) '99 **EPIX 380 June 5** 1:10p, **EPIX2 381 June 2** 1:05p; **21** 4:45p, **EPIXHIT 382 June 12** 4:40p; **14** 5:55a, **EPXDR 292 June 9** 4:45p; **17** 2:35p

MODERN TIMES ★★★★ *Comedy* In Chaplin's classic comedy of the Machine Age, a bolt tightener fails at everything but falling in love. *Charlie Chaplin, Paulette Goddard, Henry Bergman, Tiny Sandford.* (G, 1:29) '36 BW **TCM 132 June 3** 11:30a

Mojave ★★ *Suspense* A down-and-out artist has a dangerous and shocking encounter with an evil drifter in the desert, leading to terrifying consequences when the deadly stranger follows his unsuspecting victim home. *Oscar Isaac, Garrett Hedlund, Louise Bourgoin, Walton Goggins.* (R, 1:33) '15 **TMC-E 327 June 13** 11:05a; **21** 12:30p

Molly and Me ★★★ *Musical Comedy* A singing housekeeper makes sweeping changes in the home of a former member of Parliament. *Gracie Fields, Monty Woolley, Roddy McDowall, Reginald Gardiner.* (1:30) '45 BW **FMC 387 June 9** 11a, 8:30p

Mom and Dad *Horror* A teenage girl and her little brother try to survive a wild 24 hours during which a mass hysteria of unknown origins causes parents to turn violently on their own children. *Nicolas Cage, Selma Blair, Anne Winters, Zackary Arthur.* (R, 2:03) '17 **ENCR-E 340 June 4** 5:54a, **STRZCO 354 June 16** 9:13a

Mommy ★★★ *Drama* A peculiar neighbor offers hope to a recent widow who is struggling to raise a teenager who is unpredictable and, sometimes, violent. *Anne Dorval, Antoine-Olivier Pilon, Suzanne Clément, Alexandre Goyette.* (2:20) '14 **EPIX 380 June 13** 4a

Mommy Group Murder *Crime Drama* A new mom joins a group to help her deal with the stress of motherhood, but she soon learns that membership comes at a price. When a member's husband turns up dead, the new mom is convinced that one of the other moms is responsible. *Leah Pipes, Helena Mattson, Ryan Carnes, Lisa Thornhill.* (TV14, 2:00) '19 **LIFE 108 June 5** 10a

Mommy Is a Murderer *Suspense* When Karina becomes friends with Lena and her daughter, Mallie, she begins to suspect that Mallie isn't Lena's daughter, but a girl named Emily who was kidnapped from her biological parents. *Bree Williamson, Heather McComb, Jason Cermak, Josie M. Parker.* (TV14, 2:00) '20 **LMN 109 June 5** 12p

Mommy Would Never Hurt You *Drama* Riley wants to rebuild her relationship with her mother and little sister, who are shut-ins due to her sister's illness. When Riley realizes her sister may not be sick, her mother will stop at nothing to keep her daughters with her forever. *Kristen Vaganos, Libby Munro, Micavrie Amaia, Zack Gold.* (TV14, 2:00) '19 **LMN 109 June 5** 6a

Mommy's Deadly Con Artist *Suspense* A woman links the death of her husband to a devious mother-and-daughter tandem. *Jackée Harry, Dey Young, Chelsea Gilson, Rib Hillis.* (2:00) '21 **LMN 109 June 5** 10a; **8** 10a

Mona Lisa Smile ★★½ *Drama* In 1953 a professor of art history challenges her female students to re-examine the traditional roles of women. *Julia Roberts, Kirsten Dunst, Julia Stiles, Maggie Gyllenhaal.* (PG-13, 1:57) '03 **HBO2 312 June 6** 7a; **17** 10:25a, **HBOF 315 June 8** 10:27p; **24** 10:24p

Monday *Romance* When Mickey is introduced to Chloe one hot summer night in Athens, the attraction between the pair is immediately palpable – so palpable that before they know it they're waking up naked on the beach on Saturday morning. *Sebastian Stan, Denise Gough, Yorgos Pirpassopoulos, Dominique Tipper.* (R, 1:56) '20 **TMC-E 327 June 3** 11:10p; **29** 8p

Money Monster ★★½ *Suspense* After losing money on a stock tip, a disgruntled investor holds a Wall Street guru and a producer hostage on live television. *George Clooney, Julia Roberts, Jack O'Connell, Dominic West.* (2:00) '16 **FX 136 June 6** 8:30a; **13** 11:30a, **FXM 384 June 16** 11:15p

The Money Pit ★★ *Comedy* A New York lawyer and his violinist girlfriend buy a mansion cheap, then find it needs extensive work. *Tom Hanks, Shelley Long, Alexander Godunov, Maureen Stapleton.* (PG, 1:30) '86 **ECLASS 346 June 19** 1:33p; **27** 6:37p; **30** 6:33a, **ENCR-E 340 June 10** 5:33p; **11** 9:20a; **13** 8:15a, **STRZCO 354 June 7** 12:46p, 10:27p; **15** 8:15a, 8p

Money to Loan *Crime Drama* A man tries to expose a crooked loan shark. *Alan Dinehart, Paul Guilfoyle, John Butler, Addison Richards.* (NR, :20) '39 BW **TCM 132 June 25** 11:30a

Moneyball ★★★½ *Drama* Faced with a tight budget, a baseball manager and his partner recruit bargain-bin players that scouts have labeled as flawed, but have game-winning potential. *Brad Pitt, Jonah Hill, Philip Seymour Hoffman, Robin Wright.* (3:00) '11 **AMC 131 June 9** 10p; **10** 3p; **29** 8p; **30** 5p

Monkey Trouble ★★★ *Children's* A 9-year-old learns her new pet monkey worked as a pickpocket for a Gypsy hustler. *Thora Birch, Harvey Keitel, Mimi Rogers, Christopher McDonald.* (PG, 1:35) '94 **EFAMLY 347 June 2** 9:38a; **8** 1:45p, 8p; **9** 5:39a; **18** 4:55p; **27** 10:14a, 9:40p, **MPLEX 377 June 14** 6:21a, 4:30p; **23** 4:13a, 4:51p

Monsieur Verdoux ★★★ *Comedy-Drama* A Paris bank clerk woos, weds and then kills rich women to support his ailing wife and son. *Charles Chaplin, Mady Correll, Allison Roddan, Robert Lewis.* (NR, 2:03) '47 BW **TCM 132 June 23** 5:45p

Monsoon Wedding ★★★ *Comedy-Drama* Several love stories come into play as a family in New Delhi prepares for a daughter's upcoming nuptials. *Naseeruddin Shah, Lillete Dubey.* (R, 1:40) '01 **FLIX 333 June 4** 7:45a; **15** 11:30p; **19** 7a; **28** 4:45a; **30** 10a, **SHO2-E 320 June 1** 4:15a, **TMC-E 327 June 1** 1p; **17** 8p

PREMIERE Monster Hunter ★★ *Fantasy* Transported to a strange world, Lt. Artemis and her team of elite soldiers join forces with a mysterious hunter to battle dangerous and powerful monsters that rule their domain with deadly ferocity. *Milla Jovovich, Ron Perlman, Tony Jaa, Diego Boneta.* (PG-13, 1:43) '20 **EACTN 343 June 9** 10:16p; **25** 8p, **ENCR-E 340 June 4** 2:55p; **21** 1p, 10:38p; **30** 8a, 5:32p, **ESUSP 344 June 3** 12:26p, 7:14p

Monster-in-Law ★★ *Romance-Comedy* A woman fights back when her fiance's shrewish mother tries to destroy their relationship. *Jennifer Lopez, Jane Fonda, Michael Vartan, Wanda Sykes.* (PG-13, 1:40) '05 **BRAVO 129 June 11** 3:30p, 10p

The Monster Squad ★★ *Horror* Members of a monster fan club meet Count Dracula, Wolfman, Frankenstein, the Mummy and Gill Man. *Andre Gower, Robby Kiger, Stephen Macht, Duncan Regehr.* (1:25) '87 **ESUSP 344 June 13** 10:35a, 9p, **MPLEX 377 June 5** 6:21a, 9:51p

Monster Trucks ★★ *Adventure* Live action/animated. A high school senior befriends a strange subterranean creature after building a monster truck from bits and pieces of scrapped cars. *Lucas Till, Jane Levy, Rob Lowe, Danny Glover.* (1:50) '16 **EPIX 380 June 12** 8:55a, **EPIX2 381 June 30** 1p, **EPIXHIT 382 June 15** 4:35p

Monster's Ball ★★★ *Drama* A racist prison guard has an affair with a Black woman after her husband, who was sentenced to capital punishment, dies. *Halle Berry, Billy Bob Thornton, Heath Ledger, Peter Boyle.* (R, 1:51) '01 **5MAX 308 June 1** 1:53p; **13** 5:16p; **18** 5:17p; **21** 1:35p; **26** 9p, **MAX 307 June 3** 11:21p; **11** 9:49p; **23** 6:07p; **28** 1:57p

Monsters, Inc. ★★★½ *Children's* Animated. A blue behemoth and his short, one-eyed assistant work in a giant factory that exists to scare children. *Voices of John Goodman, Billy Crystal, Mary Gibbs, Steve Buscemi.* (G, 1:32) '01 **DISN-E 172 June 6** 7p, **FREFM 180 June 18** 4:40p

Monsters University ★★★ *Children's* Animated. Back in their college days, Mike Wazowski's fierce rivalry with natural-born Scarer Sulley gets them both kicked out of Monster University's elite Scare Program. *Voices of Billy Crystal, John Goodman, Steve Buscemi, Helen Mirren.* (G, 1:42) '13 **DISN-E 172 June 20** 7p

Monty Python and the Holy Grail ★★★½ *Comedy* King Arthur goes questing on a pretend horse, followed by his lackey clacking coconut shells. *Graham Chapman, John Cleese, Terry Gilliam, Eric Idle.* (2:00) '75 **BBCA 135 June 5** 12:30p, **IFC 133 June 10** 6a

Monty Python's The Meaning of Life ★★★ *Comedy* The British troupe's sketches include gluttony, birth control and total insignificance. *Graham Chapman, John Cleese, Terry Gilliam, Eric Idle.* (1:49) '83 **IPLEX 378 June 6** 7:06a, 12:04p; **18** 5:21p; **29** 8:35a, 4:04p, **RPLEX 379 June 4** 10:50a; **9** 6:16a, 4:28p; **21** 11:30p; **22** 12:40p; **24** 7:39a; **26** 11:16a

The Monuments Men ★★½ *Historical Drama* During World War II, a group of art scholars and other experts infiltrates enemy territory to retrieve stolen masterpieces before the Nazis destroy them. *George Clooney, Matt Damon, Bill Murray, John Goodman.* (PG-13, 1:58) '14 **STARZ-E 350 June 1** 2:13p; **12** 6:50a, **STRZED 352 June 17** 2:44p; **20** 5p; **26** 11:33p

M

PREMIERE Moon Manor *Comedy-Drama* With his Alzheimer's becoming worse, Jimmy has only a day to live. He decides to die like he lived, with intention, humor and zest, and show his funeral guests that the art of living may actually be the art of dying. *Debra Wilson, Lou Taylor Pucci, Richard Riehle, Ricki Lake.* (NR, 1:43) '21 **SHO-E 318 June 14** 7:15a, 11:10p; **23** 9:45a, **SHO2-E 320 June 16** 4:30a; **21** 8:15a; **27** 10a, **SHOS-E 323 June 20** 8:20p; **30** 8:20p

Moonlight ★★★½ *Drama* A look at three defining chapters in the life of Chiron, a young black man growing up in Miami. His epic journey to manhood is guided by the kindness, support and love of the community that helps raise him. *Mahershala Ali, Alex Hibbert, Ashton Sanders, Trevante Rhodes.* (R, 1:51) '16 **SHOBET-E 321 June 3** 5a; **8** 6:15a; **11** 9:05a; **17** 8p; **21** 6:35a, 7p; **28** 6:05p, **TMC-E 327 June 4** 8:05a; **9** 8p; **15** 10:15p; **19** 8p

Moonlight in Vermont *Romance-Comedy* Fiona, a New York City real estate broker, retreats to her family's quaint Vermont inn after being dumped by her boyfriend, Nate When Nate shows up at the inn with a new girlfriend, Fiona devises a plan to win him back. *Lacey Chabert, Carlo Marks, Jesse Moss, Fiona Vroom.* (TVG, 2:00) '17 **HALL 185 June 3** 4p

Moonrise Kingdom ★★★½ *Comedy-Drama* In 1965 New England, a peaceful island community descends into turmoil when two love-struck 12-year-olds run away together just before the approach of a violent storm. *Bruce Willis, Edward Norton, Bill Murray, Frances McDormand.* (PG-13, 1:34) '12 **HBO-E 310 June 3** 5:30a; **10** 7:55a; **18** 8:10a; **28** 7:25a, **HBOS 314 June 4** 8:40a; **12** 9p; **20** 7:25p; **24** 2:30p

Moonstruck ★★★½ *Romance-Comedy* An Italian-American widow, engaged to a reticent suitor, falls in love with his brother. *Cher, Nicolas Cage, Vincent Gardenia, Olympia Dukakis.* (PG, 1:41) '87 **MMAX 309 June 3** 4p; **8** 6:10a; **15** 4:29a; **20** 10:40p; **26** 9:49a; **29** 6a

PREMIERE More American Graffiti ★★ *Comedy-Drama* A couple and their high-school friends do their own things on four mid-1960s New Year's Eves. *Candy Clark, Ron Howard, Cindy Williams, Bo Hopkins.* (2:00) '79 **FLIX 333 June 1** 6p; **5** 10p; **10** 2:30p, **TMC-E 327 June 20** 4:30p; **26** 9:10a

PREMIERE Moriah's Lighthouse *Romance* A woodworking artisan in a French seaside town dreams of restoring a local lighthouse, but an American architect may derail her plans. *Rachelle Lefevre, Luke Macfarlane, Valeria Cavalli, Serge Dupire.* (TVG, 2:01) '22 **HALL 185 June 18** 8p; **19** 6p; **23** 8p; **25** 12p; **30** 4p

Morning Glory ★★½ *Romance-Comedy* Disaster follows a producer's decision to bring in a legendary TV anchor to revitalize a struggling morning-news program. *Rachel McAdams, Harrison Ford, Diane Keaton, Jeff Goldblum.* (1:50) '10 **EPIX 380 June 14** 4:25p, **EPIXHIT 382 June 2**

M

3:50p, **EPXDR 292 June 4** 2:05p; **12** 4:30p; **16** 11:55p; **17** 11a

Morris From America ★★★ *Comedy-Drama* A 13-year-old rapper focused on hip-hop stardom falls for a rebellious classmate after moving from the U.S. to Germany with his widowed father. *Craig Robinson, Carla Juri, Lina Keller, Markees Christmas.* (R, 1:31) '16 **SHOBET-E 321 June 4** 5:15a; **16** 4p; **21** 5a

Mortal Engines ★★ *Science Fiction* Hundreds of years after a cataclysmic event destroyed civilization, mysterious young Hester Shaw emerges as the only one who can stop the city of London – now a giant predator on wheels – from devouring everything in its path. *Hera Hilmar, Robert Sheehan, Hugo Weaving, Jihae.* (2:45) '18 **SYFY 122 June 12** 8:30a

The Mortal Instruments: City of Bones ★★ *Fantasy* A seemingly ordinary teenager discovers that she is descended from a line of half-angel warriors called Shadowhunters, who protect humanity from evil forces. *Lily Collins, Jamie Campbell Bower, Robert Sheehan, Kevin Zegers.* (PG-13, 2:10) '13 **ECLASS 346 June 14** 5:11a, 1:53p; **24** 9:43a, **STARZ-E 350 June 3** 6:29a; **20** 9:18a, **STRZED 352 June 9** 6:11a

Mortal Kombat ★★½ *Action* Hunted by the warrior Sub-Zero, MMA fighter Cole Young finds sanctuary at the temple of Lord Raiden. Training with experienced fighters and a rogue mercenary, Cole prepares to stand with Earth's greatest champions to battle the enemies from Outworld. *Lewis Tan, Jessica McNamee, Josh Lawson, Joe Taslim.* (R, 1:50) '21 **HBO-E 310 June 4** 12:50p; **17** 1:50p

A Most Violent Year ★★★ *Crime Drama* In 1981 New York, a fuel supplier tries to adhere to his own moral compass amid the rampant violence, corruption and decay that threaten his family and his business. *Oscar Isaac, Jessica Chastain, David Oyelowo, Alessandro Nivola.* (R, 2:04) '14 **SHOBET-E 321 June 3** 9:35p; **10** 7a; **13** 9a; **26** 10:30a; **30** 11:15a, **TMC-E 327 June 6** 5:55p; **7** 4:30a; **23** 4p; **28** 2p

Mother ★★★ *Comedy* A Los Angeles sci-fi novelist moves back in with mom to figure out why his relationships with women always fail. *Albert Brooks, Debbie Reynolds, Rob Morrow, Lisa Kudrow.* (1:45) '96 **FLIX 333 June 8** 6:15p; **16** 6:15p; **24** 6:15a; **28** 2:35p, **TMC-E 327 June 9** 12p; **15** 1:15p; **16** 4:30a; **30** 9a

Mother of George ★★★ *Drama* Ayodele and Adenike marry and start a new life. As months pass without a pregnancy, Adenike feels torn between her Yoruba culture and her new life in America, struggling to save her marriage. *Isaach De Bankolé, Danai Gurira, Anthony Okungbowa, Bukky Ajayi.* (R, 1:47) '13 **SHOBET-E 321 June 21** 3:15p; **27** 10:20a

A Mother's Fury *Suspense* Elizabeth Daley and her loving husband bask in the glow of being new parents to a baby daughter. However, when a kidnapper shatters that happiness, Elizabeth will stop at nothing to find her – even if the consequences are deadly. *Chelsea Hobbs, Stephanie Cleough, Stephanie Izsak, James Neate.* (2:00) '21 **LMN 109 June 20** 4p

Motives *Suspense* A successful businessman gets caught in a web of deceit after cheating on his wife. *Vivica A. Fox, Shemar Moore, Golden Brooks, Sean Blakemore.* (R, 1:27) '04 **EBLACK 345 June 2** 1:50p; **5** 10p; **8** 9:49a, 6:54p; **13** 12:43p, 7:02p; **29** 4:52a, 8:30p, **ECLASS 346 June 17** 11:59p

Motives 2: Retribution *Suspense* A man cuts through lies and deceit to investigate the murder of his imprisoned brother. *Brian J. White, Vivica A. Fox, Sean Blakemore, Shemar Moore.* (R, 1:30) '07 **EBLACK 345 June 2** 3:20p, 11:54p; **8** 8:24p; **17** 1:33p; **30** 11:24a, **ESUSP 344 June 6** 5:23a

Moulin Rouge ★★★ *Musical* In 1890s France a courtesan falls in love with a young writer but strings along a duke who can finance improvements to the night spot. *Nicole Kidman, Ewan McGregor, John Alberto Leguizamo, Jim Broadbent.* (PG-13, 2:06) '01 **STARZ-E 350 June 1** 5:49p; **2** 10:18a, **STRZCI 353 June 19** 2:43p, 11:03p; **20** 7:19a; **27** 2:29p, 10p, **STRZED 352 June 10** 3:15p; **16** 2:32p

The Mountain Men ★ *Western* Two old-time Wyoming fur trappers try to protect a runaway Indian from her angry ex-mate. *Charlton Heston, Brian Keith, Victoria Racimo, Stephen Macht.* (R, 1:42) '80 **ECLASS 346 June 10** 11:28a, **EWESTN 342 June 4** 3:18p, 9:33p; **19** 12:04p; **29** 4:05a, 10:32a, 7:40p

A Mouthful of Air ★★½ *Drama* The books from bestselling author Julie Davis deal with unlocking childhood fears, but she has yet to unlock the dark secret that has haunted her own life. However, when her second child is born, events occur that bring that secret to the fore. *Amanda Seyfried, Finn Wittrock, Jennifer Carpenter, Michael Gaston.* (R, 1:45) '21 **STARZ-E 350 June 16** 3:05p; **28** 11:44a, **STRZED 352 June 7** 5:07p; **12** 7:11p; **22** 1:22p

Mr. & Mrs. Smith ★★½ *Action* A husband and wife are unaware that each is an international assassin who has just been assigned to kill the other. *Brad Pitt, Angelina Jolie, Vince Vaughn, Adam Brody.* (PG-13, 2:00) '05 **EACTN 343 June 2** 1:35p; **15** 8:03a, 9:54p; **23** 7:05a, 8p; **29** 1:09p, 8p, **ECLASS 346 June 11** 1:16p; **17** 11:57a, 7:58p; **26** 5:04p, **ENCR-E 340 June 4** 6:57p; **5** 5:45a; **13** 11:06p

Mr. Deeds ★ *Comedy* A television producer tries to get the scoop on a small-town pizzeria owner after he inherits $40 billion. *Adam Sandler, Winona Ryder, Peter Gallagher, Jared Harris.* (PG-13, 1:36) '02 **ECLASS 346 June 7** 2:37p; **23** 8:59a, 8:21p, **ENCR-E 340 June 15** 1:33p; **20** 10:30a, 10:40p, **STRZCO 354 June 2** 2:18p, 8:55p; **11** 11:26p; **12** 3:57p

Mrs. Doubtfire ★★★ *Children's* Estranged from his wife, an out-of-work actor masquerades as a nanny to be with his children. *Robin Williams, Sally Field, Pierce Brosnan, Harvey Fierstein.* (3:00) '93 **FREFM 180 June 6** 12p; **18** 10:55p; **19** 9a

MRS. MINIVER ★★★★ *Drama* William Wyler's Oscar-winning classic about the tensions faced by a family of hard-working Brits in war-torn England. *Greer Garson, Walter Pidgeon, Dame May Whitty, Teresa Wright.* (NR, 2:14) '42 BW **TCM 132 June 16** 10:15a

Much Ado About Nothing ★★★ *Romance-Comedy* In Sicily, one couple engages in a merry war of words, while another falls prey to a malicious schemer. *Amy Acker, Alexis Denisof, Nathan Fillion, Fran Kranz.* (PG-13, 1:49) '12 BW **HBO2 312 June 3** 6:50a, **HBOF 315 June 19** 8:16p; **23** 7p

Mulan ★★★ *Children's* Animated. A Chinese maiden disguises herself as a man to take her father's place in battle against invading Huns. *Voices of Ming-Na Wen, Eddie Murphy, B.D. Wong, Miguel Ferrer.* (2:05) '98 **FREFM 180 June 19** 5:45p

The Mule ★★½ *Crime Drama* Broke and facing foreclosure on his business, a 90-year-old horticulturist takes a job as a drug courier for a Mexican cartel. His immediate success leads to easy money and a larger shipment that soon draws the attention of a hard-charging DEA agent. *Clint Eastwood, Bradley Cooper, Laurence Fishburne, Michael Peña.* (R, 1:56) '18 **HBO2 312 June 13** 8p

Multiplicity ★★½ *Comedy* Cloning enables a harried family man to step back from life's responsibilities, a situation that becomes irreversible. *Michael Keaton, Andie MacDowell, Harris Yulin, Richard Masur.* (PG-13, 1:57) '96 **ENCR-E 340 June 2** 3p, **STRZCO 354 June 10** 8p; **13** 6:14a, 5:11p; **21** 8:10a, **STRZED 352 June 18** 5:02a

The Mummy ★★½ *Adventure* A young man opens a tomb unleashing a mummy seeking revenge for a curse laid upon him 3,000 years earlier. *Brendan Fraser, Rachel Weisz, John Hannah, Arnold Vosloo.* (PG-13, 2:04) '99 **HBO2 312 June 7** 7:30a; **18** 4:50a; **30** 11:25a, **HBOF 315 June 5** 8:39p; **8** 4:55p; **16** 4:55p; **22** 8:26p; **28** 7p

The Mummy Returns ★★½ *Adventure* Two evil forces believe the 9-year-old son of adventurer Rick O'Connell is the key to the reincarnation of Isis. *Brendan Fraser, Rachel Weisz, John Hannah, Arnold Vosloo.* (PG-13, 2:09) '01 **HBO2 312 June 7** 9:35a, **HBOF 315 June 14** 8:26p; **17** 11:13p; **20** 10p; **27** 10:44p

Murder by Death ★★★ *Comedy* A bored millionaire invites a gumshoe, a Chinese detective and other famous literary sleuths to his mansion to solve the perfect crime. *Peter Falk, Peter Sellers, Truman Capote, Eileen Brennan.* (PG, 1:34) '76 **TCM 132 June 29** 8p

Murder in the First ★★★ *Drama* A young lawyer argues inhumane treatment in the murder defense of a 1930s Alcatraz inmate. *Christian Slater, Kevin Bacon, Gary Oldman, Embeth Davidtz.* (R, 2:02) '95 **5MAX 308 June 24** 6:57a, **MAX 307 June 9** 7:10a; **17** 2:40p; **28** 6:35a

Murder on the Orient Express ★★½ *Mystery* A lavish trip through Europe quickly unfolds into a race against time to solve a murder aboard a train. Everyone's a suspect when Detective Hercule Poirot arrives to interrogate all passengers and search for clues before the killer can strike again. *Kenneth Branagh, Johnny Depp, Michelle Pfeiffer, Penélope Cruz.* (2:30) '17 **FX 136 June 6** 12:30p; **7** 9a, **FXM 384 June 22** 5:20p

Murder on the Orient Express ★★★½ *Mystery* Belgian sleuth Hercule Poirot investigates an American industrialist's murder aboard the world-famous luxury train. *Albert Finney, Lauren Bacall, Martin Balsam, Ingrid Bergman.* (2:15) '74 **FLIX 333 June 5** 7:30a; **10** 4:30a; **17** 6:25a; **23** 5:05a; **27** 9:45p, **TMC-E 327 June 8** 8:10a; **14** 6a

Murder 101 ★★★ *Mystery* A criminologist teams with a private investigator to help a young woman who is accused of murdering her boss. *Dick Van Dyke, Barry Van Dyke, Tracey Needham, William Allen Young.* (2:00) '06 **HALLDR 186 June 25** 9a

Murder 101: College Can Be Murder ★★ *Mystery* A criminologist and his partner try to establish the innocence of a teacher in the poisoning of a colleague. *Dick Van Dyke, Barry Van Dyke, Kimberly Quinn, Stephanie Venditto.* (TVPG, 2:00) '07 **HALLDR 186 June 25** 11a

Murder 101: If Wishes Were Horses ★★★ *Mystery* A criminology professor investigates when a family member of a horse owner dies in a suspicious fire. *Dick Van Dyke, Barry Van Dyke, Shane Van Dyke, Stacy Edwards.* (TVPG, 2:00) '07 **HALLDR 186 June 25** 1p

Murder 101: Locked Room Mystery ★ *Mystery* A criminology professor investigates the death of a spiritual healer inside a meditation chamber. *Dick Van Dyke, Barry Van Dyke, Mia Cottet, Shane Van Dyke.* (TVPG, 2:00) '08 **HALLDR 186 June 25** 3p

Muriel's Wedding ★★★ *Romance-Comedy* An Australian social outcast moves to Sydney, cares for an ailing friend and weds an Olympian needing citizen status. *Toni Collette, Bill Hunter, Rachel Griffiths, Jeanie Drynan.* (1:48) '94 **IPLEX 378 June 11** 8:31a, 9p; **15** 2:19p; **26** 7:12p

Music From Another Room ★★★ *Romance* A young man feels fated to marry a woman who is indifferent to him and betrothed to another. *Jude Law, Gretchen Mol, Richard Ruccolo, Kevin Kilner.* (PG-13, 1:44) '98 **MGMHD 385 June 5** 1:30p; **14** 4:30p; **30** 4:05p

The Mustang ★★★½ *Drama* A violent convict is given the chance to participate in a rehabilitation therapy program centered around the training of wild mustangs. *Matthias Schoenaerts, Gideon Adlon, Bruce Dern, Connie Britton.* (R, 1:36) '19 **MMAX 309 June 9** 4:24a; **13** 9p; **17** 10:50p; **22** 1:56p; **27** 5:33p; **30** 9p

Mutiny on the Bounty ★★★½ *Adventure* First mate Fletcher Christian leads his 18th-century shipmates in revolt against odious Captain Bligh. *Marlon Brando, Trevor Howard, Richard Harris, Hugh Griffith.* (NR, 2:59) '62 **TCM 132 June 17** 6a

MUTINY ON THE BOUNTY ★★★★ *Adventure* First mate Mr. Christian and his 18th-century shipmates overthrow cruel Capt. Bligh and set him adrift in the Pacific. *Charles Laughton, Clark Gable, Franchot Tone, Herbert Mundin.* (NR, 2:12) '35 BW **TCM 132 June 25** 12p

My Baby Is Gone! *Suspense* A woman fakes a pregnancy while she hatches a plan to steal her neighbor's baby. *Elisabeth Harnois, Anna Van Hooft, Ryan S. Williams, Eric Breker.* (TVPG, 2:00) '17 **LMN 109 June 2** 2p

My Baby Is Missing ★★ *Drama* A woman begins a frantic search for her newborn, suspecting a nurse abducted the infant. *Gina Philips, Warren Christie, Ellie Harvie, Jay Brazeau.* (TV14, 2:00) '07 **LMN 109 June 20** 10a

PREMIERE **My Baby's Daddy** ★½ *Comedy* Three footloose men get a

rude awakening after their girlfriends become pregnant. *Eddie Griffin, Anthony Anderson, Michael Imperioli, Method Man.* (PG-13, 1:26) '04 **MMAX 309 June 1** 1:50p

My Beautiful Laundrette ★★★½ *Comedy-Drama* London punk Johnny and Pakistani Omar redo a run-down launderette. *Daniel Day-Lewis, Gordon Warnecke, Saeed Jaffrey, Roshan Seth.* (R, 1:37) '85 **MGMHD 385 June 1** 8:50p; **23** 4:45p; **28** 8:50p

My Best Friend's Bouquet *Romance* A hopeless romantic misses all of the signs of true love when she puts her trust in a bouquet tossed at a wedding. *Chaley Rose, Nathan Witte, Rebecca Olson, Luisa d'Oliveira.* (TVG, 2:00) '20 **HALL 185 June 4** 10a

My Best Friend's Girl ★½ *Romance-Comedy* Complications crop up when an unlikable cad dates his best pal's ex-girlfriend in the pal's scheme to convince her to go back to him. *Dane Cook, Kate Hudson, Jason Biggs, Alec Baldwin.* (R, 1:43) '08 **STARZ-E 350 June 2** 5:15p, **STRZCO 354 June 6** 3:39p; **18** 6:17p; **30** 3:02p, 11:30p, **STRZED 352 June 8** 6:17p

My Best Friend's Secret Life *Suspense* Maggie is a teen who's happy to make a new friend, until she realizes she's being groomed for something much worse. *René Ashton, Nicolette Langley, James Hyde, Philip Boyd.* (TV14, 2:00) '22 **LMN 109 June 11** 8p

My Best Friend's Wedding ★★★ *Romance-Comedy* A writer realizes that she is in love with her best friend and tries to stop him from marrying another woman, a guileless heiress. *Julia Roberts, Dermot Mulroney, Cameron Diaz, Rupert Everett.* (2:30) '97 **CMT 166 June 10** 11:30p; **24** 11:30p; **25** 2:30p

My Big Fat Greek Wedding ★★★ *Romance-Comedy* Family tensions arise after a woman falls in love with a man who is not Greek. *Nia Vardalos, John Corbett, Michael Constantine, Lainie Kazan.* (PG, 1:35) '02 **MMAX 309 June 7** 10:22a; **17** 6:10a; **30** 7:46a

My Bloody Valentine ★★ *Horror* Ten years after he accidentally caused the deaths of five miners, a man returns to the town of Harmony and faces a pick-axe-wielding killer. *Jensen Ackles, Jaime King, Kerr Smith, Betsy Rue.* (R, 1:41) '09 **ENCR-E 340 June 5** 4a, **ESUSP 344 June 2** 1:59p, 9p; **3** 4:16a; **16** 7:17p; **24** 1:14p, 10:33p; **25** 9:16a; **28** 8:07a, 5p

My Bloody Valentine ★★ *Horror* Friends defy the rules of a legendary murderer and discover he is real when they start celebrating Valentine's Day. *Paul Kelman, Lori Hallier, Neil Affleck, Keith Knight.* (R, 1:31) '81 **ECLASS 346 June 2** 10:47a, **ESUSP 344 June 11** 9:37a; **24** 7:21a, 9p; **30** 10:51a, 5:27p

PREMIERE **My Boss's Daughter** ★½ *Romance-Comedy* To impress a young woman, a man agrees to housesit at his employer's mansion for one night. *Ashton Kutcher, Tara Reid, Jeffrey Tambor, Andy Richter.* (PG-13, 1:26) '03 **HBO-E 310 June 8** 4:28p; **28** 11a, **HBOS 314 June 4** 5:20a; **25** 10:30a

My Cousin Rachel ★★★ *Suspense* An heir tries to learn if the woman he loves is a killer. *Olivia de Havilland, Richard Burton, Audrey Dalton, John Sutton.* (1:40) '52 BW **FXM 384 June 16** 11:35a

My Cousin Vinny ★★★½ *Comedy* A wise-guy Brooklyn lawyer and his motor-mouth girlfriend go to Alabama to defend his innocent cousin for murder. *Joe Pesci, Marisa Tomei, Ralph Macchio, Mitchell Whitfield.* (R, 1:59) '92 **MMAX 309 June 1** 9p; **27** 11:23a

My Darling Clementine ★★★½ *Western* Lawman Wyatt Earp and gambler Doc Holliday shoot it out with the Clantons at the OK Corral. *Henry Fonda, Linda Darnell, Victor Mature, Walter Brennan.* (NR, 1:37) '46 BW **EWESTN 342 June 3** 6:11a; **8** 10:59a; **10** 4:16a; **12** 1:21p; **16** 9:08p; **20** 8:35a; **24** 6:23a, 11:03p; **28** 10:28a

My Daughter Was Stolen *Suspense* A woman's worst nightmare becomes a horrifying reality when her 5-year-old daughter mysteriously disappears. *Katie Boland, Spencer Moss, Karynn Moore, David Novak.* (TV14, 2:00) '18 **LMN 109 June 4** 8a

My Daughter's Psycho Friend *Suspense* A devious and psychotic student tries to frame a new girl at school for a teen's accidental death at a party. *Taylor Blackwell, Avery Pohl, Cerina Vincent* (TVPG, 2:00) '20 **LMN 109 June 4** 4p; **25** 12p

My Evil Stepdad *Suspense* A young college student is happy to see her widowed mother learning to love again until her perfect online match moves in and does whatever he can to keep the girl's mother all to himself. *Jennifer Lafleur, Chris Johnson, Addy Stafford, Kara Zediker.* (TV14, 2:00) '19 **LMN 109 June 19** 8a

My Father, My Kidnapper *Suspense* When her mother Jane suddenly disappears, Casey must face the dark secrets of the past to find her before it's too late. *Erin Karpluk, Andrew Francis, Brendon Zub, Rekha Sharma.* (2:00) '19 **LMN 109 June 19** 12p

My Father's Other Family *Suspense* When a DNA test reveals her late father lived a double life, Shelby meets Rose, the half sister she never knew she had. However, when his inheritance comes into play, Shelby soon fears Rose will do whatever it takes to get what she wants. *Kimberly-Sue Murray, Hannah Anderson.* (2:00) '21 **LMN 109 June 18** 6p

My Favorite Wedding *Romance-Comedy* Tess lasers through her best friend's wedding planning like the star doctor she hopes to become. After meeting the groom's best man, Tess maneuvers around him like a gurney in the emergency room, until she learns that he has a few moves of his own. *Maggie Lawson, Paul Greene, Christine Chatelain, Peter Benson.* (TVG, 2:00) '17 **HALL 185 June 13** 12p

My Fellow Americans ★★ *Comedy* Two ex-presidents feud while running from government goons trying to silence them about a kickback scandal. *Jack Lemmon, James Garner, Dan Aykroyd, John Heard.* (PG-13, 1:41) '96 **5MAX 308 June 14** 4:34a; **18** 8:28a, **MAX 307 June 2** 3:10p; **11** 9:18a

My Hero Academia: Heroes Rising *Action* Anime. Deku and the rest of the heroes of Class 1-A must save a group of islanders from a powerful villain. *Voices of Daiki Yamashita, Nobuhiko Okamoto, Yoshio Inoue, Yuka Terasaki.* (PG-13, 1:44) '19 **STRZCI 353 June 9** 5:17a; **24** 11:33a

My Hero Academia: Two Heroes *Action* Animated. Deku visits I-Expo, the world's leading hero item exhibition, but a sinister plan is set in motion when villains hack the security system. *Voices of Daiki Yamashita, Kenta Miyake, Mirai Shida, Nobuhiko Okamoto.* (1:38) '18 **IPLEX 378 June 13** 10:35a, **MPLEX 377 June 2** 9:29a; **17** 6:21p; **21** 9:23a

My Husband Is Missing *Drama* A woman and her daughter try to help the police investigate the kidnapping of her husband. *Daphne Zuniga, Aaron Pearl, Nicole Muñoz, Steve Baran.* (2:00) '16 **LMN 109 June 9** 8a

My Husband's Deadly Past *Suspense* Haunted by disturbing visions, a woman learns that her devious husband manipulated her memory to hide his role in a murder. *Sarah Butler, Peter Benson, Madelyn Grace, Brendon Zub.* (2:00) '20 **LMN 109 June 12** 4p

My Husband's Double Life *Suspense* When a woman suspects her husband of infidelity, she discovers he has another wife. He's also been hiding illegal business dealings, and he'll stop at nothing to keep them a secret. *Amy Nuttall, Daniel Lapaine, Chloe Sweetlove, Dragan Micanovic.* (TV14, 2:00) '18 **LMN 109 June 9** 2p

My Husband's Killer Girlfriend *Suspense* A mother discovers that the nanny who framed her for abandoning her 3-year-old daughter is her ex-husband's new girlfriend. Forced to go on the run to prove her innocence and protect her child, she learns that the woman is a psychopath. *Cindy Busby, Lane Edwards, Chelsey Reist, Lucia Walters.* (2:00) '21 **LMN 109 June 9** 4p

My Husband's Secret Life *Suspense* After suffering a miscarriage, Jennifer Jones begins to question her marriage and catches her husband in a few unassuming lies. When a sudden accident throws him into a coma, Jennifer begins to wonder if she ever really knew him. *Kara Killmer, Brett Donahue, Mylene Dinh-Robic, Rayisa Kondracki.* (TV14, 2:00) '17 **LMN 109 June 9** 10a

My Husband's Secret Wife *Suspense* A recently married woman learns that her husband has another wife. Devastated, she decides to inform the other woman of her husband's deceit. *Helena Mattsson, Josh Kelly, Briana Evigan, Sofia Mattsson.* (TV14, 2:00) '18 **LMN 109 June 3** 4p; **9** 12p

My Life With Caroline ★★ *Comedy* A too-busy publisher finds time to disrupt his fickle wife's latest affair. *Ronald Colman, Anna Lee, Charles Winninger, Reginald Gardiner.* (NR, 1:21) '41 BW **TCM 132 June 17** 11:30a

My Little Pony ★★ *Children's* Animated. A witch and her daughters concoct a substance to destroy the peaceful homeland of the multicolored ponies. *Voices of Charlie Adler, Tammy Amerson, Michael Bell, Sheryl Bernstein.* (1:40) '86 **EPIX 380 June 24** 9:05a, **EPIX2 381 June 22** 10:45a, **EPIXHIT 382 June 27** 5:45a

My Little Pony: Equestria Girls *Children's* Animated. Twilight Sparkle pursues a thief into an alternate world where she transforms into a teenager. With the help of new friends, Twilight survives her greatest challenge yet – high school. *Voices of Tara Strong, Ashleigh Ball, Andrea Libman, Tabitha St. Germain.* (1:30) '13 **DFC 179 June 5** 12p

My Little Pony: Equestria Girls - Legend of Everfree *Children's* Animated. The students of Canterlot High discover a mysterious magical force at Camp Everfree. *Voices of Tara Strong, Ashleigh Ball, Nicole Oliver, Vincent Tong.* (1:30) '16 **DFC 179 June 11** 9:30a

M

My Little Pony Equestria Girls: Rainbow Rocks *Children's* Animated. The Rainbooms, a musical group featuring Rainbow Dash, Applejack, Pinkie Pie, Rarity and Fluttershy, battle their rivals in a school competition. *Voices of Tara Strong, Ashleigh Ball, Andrea Libman, Nicole Oliver.* (1:30) '14 **DFC 179 June 4** 9:30a

My Little Pony: The Movie ★★ *Children's* Animated. Twilight Sparkle, Applejack, Rainbow Dash, Pinkie Pie, Fluttershy and Rarity embark on an epic journey to save Ponyville from a dark force. *Voices of Emily Blunt, Kristin Chenoweth, Liev Schreiber, Michael Peña.* (1:40) '17 **EPIXHIT 382 June 9** 6:50a

My Little Pony: The Princess Promenade *Children's* Animated. A pony unwittingly wakes a dragon, which threatens the annual spring parade. *Voices of Tabitha St. Germain, Janyse Jaud, Britt McKillip, Adrienne Carter.* (1:00) '06 **DFC 179 June 12** 1p

My One & Only *Romance* Contestants on The One try to determine if they're fated to be together. Meanwhile, sparks fly between the female contestant and the handsome ranch owner who acts as their guide. *Pascale Hutton, Sam Page, Stephen Huszar, Rhonda Dent.* (TVG, 2:00) '19 **HALL 185 June 6** 8p; **25** 10p

My Salinger Year *Drama* While working for literary agent Phyllis Westberg, aspiring writer Joanna Rakoff receives personal advice from reclusive author J.D. Salinger. *Margaret Qualley, Sigourney Weaver, Douglas Booth, Seána Kerslake.* (R, 1:41) '20 **SHO2-E 320 June 6** 9a; **22** 9:45a, **SHOS-E 323 June 17** 7:20a; **21** 6:40a; **28** 4a

My Secret Valentine *Romance-Comedy* A young woman takes advice from the chalkboard notes that her mysterious tenant leaves when a slick sales rep arrives with plans to buy her family's prized winery. *Lacey Chabert, Andrew Walker, Peter MacNeill, Tara Yelland.* (TVG, 2:00) '18 **HALL 185 June 29** 4p

PREMIERE **My Son** *Suspense* Driving in the heart of the Highlands, Edmond Murray receives a call from his ex-wife, in tears. Their 7-year-old son has gone missing from a campsite. Soon, it becomes clear that the child has been kidnapped, and the parents give way to despair. *James McAvoy, Claire Foy, Jamie Michie, Tom Cullen.* (R, 1:30) '21 **BRAVO 129 June 4** 4a

My Stepfather's Secret *Suspense* College student Bailey returns home for the summer and is alarmed by her mother's plans to wed her new boyfriend, Hugo, immediately. Now, with a rushed wedding looming on the horizon, Bailey learns some unsettling details about Hugo's background. *Vanessa Marcil, Eddie McClintock, Paris Smith, Kevin Sizemore.* (TV14, 2:00) '19 **LMN 109 June 19** 6a

My Summer Prince *Romance* When a prince who is heir to the throne lands in hot water for his partying ways, a PR consultant is hired by the royal family to perform some damage control. *Taylor Cole, Jack Turner, Lauren Holly, Marina Sirtis.* (TVG, 2:00) '16 **HALL 185 June 5** 10a

M

My Super Ex-Girlfriend ★★ *Romance-Comedy* A young man discovers that the manipulative woman he is dating is a superheroine, and after he breaks up with her, she uses her powers to turn his life into a nightmare. *Uma Thurman, Luke Wilson, Anna Faris, Rainn Wilson.* (2:15) '06 **IFC 133 June 11** 7:15p; **12** 1:45p; **24** 7:15p; **25** 8:15a

My Wife's Secret Life *Suspense* Kent devises a revenge plan against a woman whose husband ruined his marriage. *Jason Cermak, Blake Williams, Amber Lewis, Calix Fraser.* (TV14, 2:00) '19 **LMN 109 June 1** 4p

N

PREMIERE The Naked Gun: From the Files of Police Squad! ★★½ *Comedy* A blundering Los Angeles detective and his boss foil a plan to assassinate Queen Elizabeth. *Leslie Nielsen, George Kennedy, Priscilla Presley, Ricardo Montalban.* (PG-13, 1:25) '88 **SHOS-E 323 June 5** 4:30a; **19** 7:05a, **SHOX-E 322 June 3** 10:10a; **6** 6:30a; **12** 8:10a; **17** 6:30a; **21** 8:30a

PREMIERE Naked Gun 33 1/3: The Final Insult ★★ *Comedy* Ed coaxes his Police Squad pal Frank out of retirement to thwart a terrorist bombing. *Leslie Nielsen, Priscilla Presley, George Kennedy, O.J. Simpson.* (PG-13, 1:22) '94 **SHOS-E 323 June 5** 6a; **19** 5:40a; **27** 5a, **SHOX-E 322 June 3** 1p; **7** 9:30a; **11** 10:10a

PREMIERE The Naked Gun 2 1/2: The Smell of Fear ★★½ *Comedy* Frank and Ed of Police Squad blunder through another case, an energy-related plot in Washington, D.C. *Leslie Nielsen, Priscilla Presley, George Kennedy, O.J. Simpson.* (PG-13, 1:25) '91 **SHOS-E 323 June 2** 9a, **SHOX-E 322 June 3** 11:35a; **9** 11a; **13** 3:05p; **17** 8a; **21** 10a

Naked Singularity *Action* An idealistic New York City public defender, burned out by the failing justice system and seeing signs of a collapsing universe, takes matters into his own hands when he joins a former client on a high-stakes drug heist. *John Boyega, Olivia Cooke, Bill Skarsgard, Ed Skrein.* (R, 1:33) '21 **STRZED 352 June 9** 10:49p; **17** 1:09p

The Naked Spur ★★★ *Western* A bounty hunter has competition for an outlaw's daughter and a cornered killer. *James Stewart, Janet Leigh, Robert Ryan, Ralph Meeker.* (NR, 1:31) '53 **TCM 132 June 30** 3:45p

Nancy Drew and the Hidden Staircase ★½ *Mystery* Lawyer's daughter Nancy and her boyfriend protect a mansion from racetrack gangsters. *Bonita Granville, Frankie Thomas, John Litel, Frank Orth.* (NR, 1:00) '39 BW **TCM 132 June 27** 9:45a

Nancy Drew, Detective ★★ *Mystery* Lawyer's daughter Nancy and her boyfriend rescue an old woman from crooks. *Bonita Granville, John Litel, Frankie Thomas, Frank Orth.* (NR, 1:07) '38 BW **TCM 132 June 27** 6a

Nancy Drew – Reporter ★★½ *Mystery* Lawyer's daughter Nancy plays reporter, solves a murder and clears a scandal. *Bonita Granville, John Litel, Frank Thomas Jr., Mary Lee.* (NR, 1:08) '39 BW **TCM 132 June 27** 7:15a

Nancy Drew, Trouble Shooter ★★ *Mystery* Lawyer's daughter Nancy and her boyfriend solve a murder and land in a haystack. *Bonita Granville, Frankie Thomas, John Litel, Aldrich Bowker.* (NR, 1:10) '39 BW **TCM 132 June 27** 8:30a

Nanny McPhee ★★½ *Children's* A widower hires a mysterious woman who uses magic to control his seven unruly children. *Emma Thompson, Colin Firth, Kelly Macdonald, Derek Jacobi.* (PG, 1:39) '05 **HBOF 315 June 2** 9:17a; **5** 7p; **8** 7:48a; **11** 10:33a; **13** 3:51p; **15** 1:38p; **19** 9:04a; **22** 1p; **24** 9:09a; **26** 10:49a; **30** 10:48a

The Nanny Murders *Suspense* Jamie is thrilled when a famed business mogul hires her as a nanny for his children. However, when he makes unwanted sexual advances, she discovers he has a dark side – and he's willing to kill to keep it a secret. *Mia Topalian, Coby Ryan McLaughlin, Arianne Zucker, AnaSofia Bianchi.* (2:00) '21 **LMN 109 June 3** 2p

Narc ★★★ *Crime Drama* A policeman and a tough veteran try to solve the murder of the latter's undercover partner. *Ray Liotta, Jason Patric, Chi McBride, Busta Rhymes.* (R, 1:45) '02 **SHOX-E 322 June 20** 8:05p, **TMC-E 327 June 26** 11:35p

National Lampoon's Dorm Daze 2 *Comedy* College students take a chaotic cruise on a ship containing a priceless stolen jewel. *Gable Carr, Patrick Casey, Patrick Cavanaugh, James DeBello.* (R, 1:40) '06 **STRZCO 354 June 4** 8:10a; **9** 6:39p; **28** 6:15a

National Lampoon's European Vacation ★★ *Comedy* The Chicago Griswolds win a grand tour and head for the Old World to soak up culture. *Chevy Chase, Beverly D'Angelo, Dana Hill, Jason Lively.* (2:00) '85 **IFC 133 June 10** 2:30p; **11** 8:15a, **SUND-E 358 June 12** 10p; **25** 10p

National Lampoon's Vacation ★★½ *Comedy* The Griswolds and family head by station wagon for the California fun park Walley World. *Chevy Chase, Beverly D'Angelo, Christie Brinkley, Anthony Michael Hall.* (R, 1:38) '83 **SUND-E 358 June 12** 8p; **25** 8p

National Security ★★ *Comedy* Two Los Angeles security guards try to stop a criminal mastermind and his gang of robbers. *Martin Lawrence, Steve Zahn, Colm Feore, Bill Duke.* (PG-13, 1:28) '03 **EACTN 343 June 4** 9:49a, 6:29p; **9** 8:40a, 6:29p, **EBLACK 345 June 14** 8:51a, 5:09p, 11:47p; **20** 5:14a, 12:11p, 8:29p; **29** 1:32p, 10p, **ENCR-E 340 June 17** 7:28p; **24** 3:18p; **25** 4:44a

National Treasure ★★ *Adventure* An adventurer must steal the Declaration of Independence and use its hidden map to find a legendary fortune. *Nicolas Cage, Diane Kruger, Justin Bartha, Sean Bean.* (3:10) '04 **FREFM 180 June 26** 5:10p

National Treasure: Book of Secrets ★★ *Action* A page from the diary of John Wilkes Booth implicates Ben Gates' great-great grandfather as a major conspirator in the assassination of President Lincoln. *Nicolas Cage, Jon Voight, Harvey Keitel, Ed Harris.* (2:40) '07 **FREFM 180 June 26** 8:20p

NATIONAL VELVET ★★★★ *Drama* An English girl's dream of racing her horse in the Grand National thunders to reality with the help of a former jockey. *Mickey Rooney, Elizabeth Taylor, Donald Crisp, Anne Revere.* (G, 2:05) '44 **TCM 132 June 27** 2:30p

Nature of Love *Romance-Comedy* City girl Katie, who is supposed write a magazine feature on a glamping resort, faces her fears by trying the camp's activities with a rugged outdoorsman and nature guide. *Emilie Ullerup, Christopher Russell, Donna Benedicto, Eric Gustafsson.* (TVG, 2:00) '20 **HALL 185 June 14** 2p

Navy SEALS ★★½ *Action* Sea/air/land commandos and a TV newswoman rescue hostages from terrorists armed with Stinger missiles. *Charlie Sheen, Michael Biehn, Joanne Whalley-Kilmer, Rick Rossovich.* (R, 1:53) '90 **5MAX 308 June 1** 11:59a; **10** 1:26p, **MAX 307 June 22** 8a; **27** 6:05p

Near Dark ★★★ *Horror* The lure of romance and adventure leads a bored Oklahoma farmhand into the clutches of a group of modern-day vampires. *Adrian Pasdar, Jenny Wright, Lance Henriksen, Bill Paxton.* (R, 1:35) '87 **TCM 132 June 30** 9:45p

Nebraska ★★★½ *Drama* A man accompanies his aging, cantankerous father on a long road trip from Billings, Mont., to Lincoln, Neb., to claim a cash prize that might not actually exist. *Bruce Dern, Will Forte, June Squibb, Bob Odenkirk.* (1:55) '13 BW **EPIX 380 June 4** 7:10a; **15** 10:25p, **EPIX2 381 June 8** 12:50p, **EPIX-HIT 382 June 23** 3:55p

The Negotiator ★★★ *Suspense* A framed police negotiator takes hostages and demands to speak with a counterpart from another precinct. *Samuel L. Jackson, Kevin Spacey, David Morse, Ron Rifkin.* (R, 2:18) '98 **BBCA 135 June 12** 12:15p, **IFC 133 June 17** 1:45p, 8:30p, **SUND-E 358 June 4** 7p; **18** 4:45p

Neighbors ★★★ *Comedy* Parents with a baby move into a quiet neighborhood to start a new stage of life. However, they find out that the fraternity next door parties every day, making it impossible for them to have a peaceful moment. Inevitably, a battle begins. *Seth Rogen, Zac Efron, Rose Byrne, Christopher Mintz-Plasse.* (2:00) '14 **MTV 160 June 18** 9:30p; **19** 1p

Neighbors 2: Sorority Rising ★★½ *Comedy* A man, his pregnant wife and their former neighbor clash with wild and rebellious sorority sisters. *Seth Rogen, Zac Efron, Rose Byrne, Chloë Grace Moretz.* (2:00) '16 **FXX 125 June 18** 9a; **19** 7a

Neil Young: Heart of Gold ★★★ *Documentary* Filmmaker Jonathan Demme captures the rocker in concert before a live audience at Ryman Auditorium in Nashville, Tenn. *Neil Young, Emmylou Harris, Pegi Young, Ben Keith.* (1:55) '06 **FLIX 333 June 5** 5:35a; **29** 8:15a

The Neptune Factor ★★ *Science Fiction* Surface observers follow a captain and crew on an underwater rescue in inner space. *Ben Gazzara, Yvette Mimieux, Walter Pidgeon, Ernest Borgnine.* (1:40) '73 **FXM 384 June 7** 1:20p; **8** 9:05a

Nerve ★★½ *Suspense* Partnered with a mysterious stranger, a high school senior joins a popular online game that dares players to perform increasingly dangerous stunts. *Emma Roberts, Dave Franco, Juliette Lewis, Emily Meade.* (1:55) '16 **FXM 384 June 6** 3p

The Nest *Suspense* An entrepreneur and his family begin to unravel after moving into an old country manor in England in the 1980s. *Jude Law, Carrie Coon, Oona Roche, Charlie Shotwell.* (R, 1:47) '20 **TMC-E 327 June 13** 12:40p; **29** 10p

Nevada City ★★ *Western* A falsely accused fugitive and a medicine show pitchman join forces to get the goods on some crooked businessmen. *Roy Rogers, George "Gabby" Hayes, Sally Payne* (1:00) '41 BW **FMC 387 June 4** 6p; **5** 5a

The Nevadan ★★ *Western* An undercover U.S. marshal and a crooked rancher follow an outlaw to stolen gold. *Randolph Scott, Dorothy Malone, Forrest Tucker, Frank Faylen.* (NR, 1:21) '50 **EWESTN 342 June 5** 8p; **6** 4:25a; **18** 2:48p, 9:59p; **27** 8:48a

Never Back Down ★½ *Action* A rebellious teenager learns to fight from a veteran of mixed martial arts after joining an underground fight club. *Djimon Hounsou, Sean Faris, Amber Heard, Cam Gigandet.* (PG-13, 1:54) '08 **STARZ-E 350 June 3** 10:26a; **7** 4:35p, **STRZED 352 June 29** 4:46a

Never Die Alone ★★ *Suspense* An aspiring writer learns about the rise and fall of a ruthless Los Angeles drug dealer. *DMX, David Arquette, Michael Ealy, Reagan Gomez-Preston.* (R, 1:28) '04 **MMAX 309 June 4** 5:27a; **24** 3:56p

Never Let Me Go ★★★ *Drama* Three friends, who grew up at a seemingly idyllic boarding school, confront a haunting reality about their futures. *Carey Mulligan, Andrew Garfield, Keira Knightley, Isobel Meikle-Small.* (R, 1:44) '10 **MMAX 309 June 23** 10:45p

PREMIERE The New Guy ★ *Comedy* A prison inmate gives a teenage nerd advice on how to become the coolest guy at his new school. *D.J. Qualls, Eliza Dushku, Zooey Deschanel, Lyle Lovett.* (PG-13, 1:24) '02 **HBO2 312 June 2** 6a; **6** 10:30a; **11** 5:35a

New in Town ★½ *Romance-Comedy* An ambitious executive has a life-changing experience when she accepts an assignment to restructure a manufacturing plant in a backwater town. *Renée Zellweger, Harry Connick Jr., Siobhan Fallon Hogan, J.K. Simmons.* (PG, 1:36) '09 **5MAX 308 June 10** 3:36p, **MAX 307 June 1** 11:43p; **7** 7:02a; **24** 11:33a

New Morals for Old ★★½ *Comedy* Proper parents have a son who wants to go to Paris, and a daughter in love with a married man. *Robert Young, Margaret Perry, Lewis Stone, Laura Hope Crews.* (NR, 1:14) '32 BW **TCM 132 June 14** 2p

The New Mutants ★★ *Fantasy* Five teenage mutants undergo treatments at a secret institution that will cure them of their dangerous powers. As their memories turn into terrifying realities, they soon start to question why they're being held and who's trying to destroy them. *Maisie Williams, Anya Taylor-Joy, Charlie Heaton, Alice Braga.* (PG-13, 1:34) '20 **HBO-E 310 June 9** 5p; **15** 3:10p; **26** 8:25a

A New Year's Resolution *Romance-Comedy* A morning show producer reluctantly becomes the subject of her own program's on-air experiment about her New Year's resolution to agree to every social invitation for a month. *Aimee Teegarden, Michael Rady, Elise Bauman, Patricia Isaac.* (TVG, 2:00) '21 **HALL 185 June 7** 6p

New York, New York ★★★ *Musical* A singer and a saxophonist team up and break up in the postwar big-band era. *Robert De Niro, Liza Minnelli, Lionel Stander, Barry Primus.* (PG, 2:35) '77 **MGMHD 385 June 11** 9:30a; **15** 2p; **20** 4:30p; **29** 2:10p

News From Home *Drama* Sweeping scenes of New York City contrasted to the letters from the director's mother in Brussels. (NR, 1:25) '77 **TCM 132 June 21** 6:30a

PREMIERE **News of the World** ★★★½ *Western* A Civil War veteran agrees to escort a 10-year-old girl across the harsh and unforgiving plains of Texas. However, the long journey turns into a fight for survival as the traveling companions encounter danger at every turn – both human and natural. *Tom Hanks, Helena Zengel, Mare Winningham, Michael Angelo Covino.* (PG-13, 1:58) '20 **MMAX 309 June 4** 11:18a; **7** 7p; **11** 4a; **16** 3:05p; **30** 1:06p

Next ★★ *Science Fiction* A government agent must capture a clairvoyant and convince him to help her stop terrorists from detonating a nuclear weapon in Los Angeles. *Nicolas Cage, Julianne Moore, Jessica Biel, Thomas Kretschmann.* (PG-13, 1:36) '07 **HBO2 312 June 2** 1:10p; **10** 9:20a; **16** 9:55a

Next Day Air ★½ *Comedy-Drama* A courier lands in the middle of a drug deal gone awry when he accidentally delivers a box of cocaine to the wrong address. *Donald Faison, Mike Epps, Wood Harris, Omari Hardwick.* (R, 1:24) '09 **STARZ-E 350 June 24** 4:21p; **25** 9:24a, **STRZCO 354 June 1** 7:39a, 10:33p; **7** 6:40a

Next Friday ★★ *Comedy* To avoid being beaten up, a young man goes to live with his uncle, who just won the lottery. *Ice Cube, Mike Epps, Justin Pierce, John Witherspoon.* (2:00) '00 **A&E 118 June 5** 4p; **6** 4p, 10p; **19** 2p

The Next Three Days ★★½ *Suspense* A man fails in his attempts to establish his wife's innocence of murder, and she has no appeals left, so he hatches an elaborate plan to break her out of prison. *Russell Crowe, Elizabeth Banks, Brian Dennehy, Lennie James.* (PG-13, 2:13) '10 **HBO2 312 June 8** 10a; **22** 1:55p; **27** 9:45a

A Nice Little Bank That Should Be Robbed ★★ *Comedy* After using up funds from their first bank robbery, a pair of amateurs plan another. *Tom Ewell, Mickey Rooney, Mickey Shaughnessy, Dina Merrill.* (1:30) '58 BW **FXM 384 June 4** 7:05a; **9** 9:30a; **22** 6a

Nick of Time ★★ *Suspense* If a recent widower doesn't kill the governor of California within 90 minutes, a kidnapper will kill his daughter. *Johnny Depp, Christopher Walken, Charles S. Dutton, Peter Strauss.* (1:30) '95 **EPIX2 381 June 14** 10:45p, **EPIXHIT 382 June 12** 9a, **EPXDR 292 June 23** 8:30a; **26** 11:45p; **27** 2:15p

Nickelodeon ★★★ *Comedy-Drama* A lawyer becomes a director and a roustabout becomes a star in 1910s Hollywood. *Ryan O'Neal, Burt Reynolds, Tatum O'Neal, Brian Keith.* (2:18) '76 **SONY 386 June 2** 11:47a; **10** 6:04a; **16** 1:42p

Night at the Museum ★★½ *Children's* A night watchman at a museum of natural history discovers that exhibits come alive after the building closes. *Ben Stiller, Carla Gugino, Dick Van Dyke, Mickey Rooney.* (2:30) '06 **DISN-E 172 June 26** 8p, **FREFM 180 June 25** 9:30a

Night at the Museum: Battle of the Smithsonian ★★½ *Children's* Larry Daley joins forces with Teddy Roosevelt, Amelia Earhart and others to prevent four of history's worst villains from conquering the world. *Ben Stiller, Robin Williams, Amy Adams, Owen Wilson.* (2:30) '09 **DISN-E 172 June 26** 9:55p, **FREFM 180 June 25** 12p

A Night at the Roxbury ★½ *Comedy* Desperate to meet women and open their own dance club, brainless brothers Steve and Doug Butabi cruise Beverly Hills. *Will Ferrell, Chris Kattan, Molly Shannon, Dan Hedaya.* (PG-13, 1:21) '98 **MPLEX 377 June 11** 10:34a, 8p; **16** 11:17p; **17** 5:55a; **26** 9:36p; **27** 5:35a, **STRZCO 354 June 7** 11:21a, 7:22p; **22** 6:36p

Night Drive ★★ *Suspense* A housewife flees from a policeman's killer on the road between Phoenix and Denver. *Valerie Harper, Richard Romanus, Nicholas Pryor, John Quade.* (NR, 1:18) '76 **MGMHD 385 June 6** 6a; **16** 6a; **23** 3:10p

The Night Listener ★★½ *Drama* A writer and radio host begins a harrowing investigation into the truth behind a teen's tale of a nightmarish childhood. *Robin Williams, Toni Collette, Rory Culkin, Bobby Cannavale.* (1:23) '06 **IPLEX 378 June 26** 8:34a, 10:50p

Night Nurse ★★★ *Crime Drama* A nurse asks a bootlegger for help after uncovering her employer's plot to kill her own children for their trust fund. *Barbara Stanwyck, Ben Lyon, Joan Blondell* (NR, 1:12) '31 BW **TCM 132 June 6** 5p

The Night of the Generals ★★½ *Crime Drama* A Nazi major investigating the slaying of a Warsaw prostitute suspects one of his superior officers was responsible. *Peter O'Toole, Omar Sharif, Tom Courtenay, Donald Pleasence.* (TVPG, 2:40) '67 **SONY 386 June 8** 5:20p; **20** 12:49p; **23** 8p; **26** 8:08a

The Night of the Grizzly ★★½ *Western* A lawman turns rancher with his wife and family, facing a bad neighbor and a bear killing livestock. *Clint Walker, Martha Hyer, Keenan Wynn, Nancy Kulp.* (2:00) '66 **INSP 259 June 12** 8p; **24** 8p

The Night of the Hunter ★★★½ *Suspense* The Rev. Harry Powell, a religious fanatic and serial killer, meets condemned murderer Ben Harper in prison, who tells him about hiding $10,000 in stolen loot. After he's released, Powell tracks down Harper's widow, Willa, and her two children. *Robert Mitchum, Shelley Winters, Lillian Gish, Evelyn Varden.* (NR, 1:32) '55 BW **TCM 132 June 7** 10:30a

Night of the Living Dead ★★★½ *Horror* People hide in a house from carnivorous walking corpses revived by radiation fallout. *Duane Jones, Judith O'Dea, Karl Hardman, Keith Wayne.* (NR, 1:36) '68 BW **EACTN 343 June 5** 2:57p, 9:43p; **8** 12:34p; **21** 9a

Night Passage ★★½ *Western* A former railroad man guards a payroll shipment, and his younger brother's gang robs it. *James Stewart, Audie Murphy, Dan Duryea, Dianne Foster.* (NR, 1:30) '57 **ENCR-E 340 June 13** 6:43a, 5:12p, **EWESTN 342 June 4** 11:09a, 8p; **19** 4:32a, 3:34p; **30** 4:35a, 10:55a, 9:14p

Night School ★★ *Comedy* A salesman's life takes an unexpected turn when he accidentally blows up his place of employment. Forced to attend night school to get his GED, he must now deal with a group of misfit students and a feisty teacher who doesn't think he's too bright. *Kevin Hart, Tiffany Haddish, Rob Riggle, Taran Killam.* (2:30) '18 **FX 136 June 8** 11p; **9** 2:30p

Night Spot ★★ *Comedy-Drama* A police rookie plays trumpet in a nightclub to spy on a singer and jewel thieves. *Parkyakarkus, Allan Lane, Joan Woodbury, Gordon Jones.* (NR, 1:00) '38 BW **TCM 132 June 9** 7:45a

Night Watch ★★★ *Mystery* The police and a neurotic woman's second husband do not believe she has seen a murder. *Elizabeth Taylor, Laurence Harvey, Billie Whitelaw* (PG, 1:45) '73 **TCM 132 June 23** 6:45a

The Night We Never Met ★★½ *Comedy* An unlikable yuppie time-shares a Greenwich Village apartment with a frustrated housewife and a heartbroken mope. *Matthew Broderick, Annabella Sciorra, Kevin Anderson, Jeanne Tripplehorn.* (1:41) '93 **IPLEX 378 June 2** 8:11a, **RPLEX 379 June 10** 6:19p; **29** 7:50a

Nightmare Alley ★★★ *Suspense* Stanton Carlisle endears himself to a clairvoyant and her mentalist husband at a traveling carnival. He soon hatches a scheme to con a dangerous tycoon with help from a mysterious psychologist who might be his most formidable opponent yet. *Bradley Cooper, Rooney Mara, Cate Blanchett, Ron Perlman.* (R, 2:30) '21 **HBO2 312 June 1** 11:45p; **28** 8:35p, **HBOS 314 June 3** 11:40p; **16** 9p

Nights in Rodanthe ★★ *Romance* Two troubled souls find comfort and a life-changing romance during a stormy weekend at a North Carolina inn. *Richard Gere, Diane Lane, Christopher Meloni, Viola Davis.* (3:00) '08 **POP 117 June 18** 11a

Nim's Island ★★½ *Children's* A faint-hearted adventure writer joins forces with a courageous youngster to save the girl's island home and find her missing father. *Abigail Breslin, Jodie Foster, Gerard Butler, Michael Carman.* (PG, 1:34) '08 **EFAMLY 347 June 4** 7a, 6:22p; **9** 8:55a, 6:22p; **14** 7:50a, 4:52p; **19** 12:38p, 9p; **22** 8:47a, 9:52p; **27** 6:48a, 4:42p

Nine Days *Fantasy* A man interviews five unborn souls to determine which one can be given life on Earth. *Winston Duke, Zazie Beetz, Bill Skarsgard, Benedict Wong.* (R, 2:04) '20 **STARZ-E 350 June 7** 11:14a

Nine Months ★★ *Comedy* His girlfriend's pregnancy sends a San Francisco child psychologist into panic. *Hugh Grant, Julianne Moore, Tom Arnold, Joan Cusack.* (1:46) '95 **RPLEX 379 June 4** 9:39p; **14** 1p, 8p; **23** 11:29p; **24** 3:04p; **29** 9:31a

Nine to Five ★★★ *Comedy* Three fed-up secretaries kidnap their sexist boss and force him to authorize office improvements. *Jane Fonda, Lily Tomlin, Dolly Parton, Dabney Coleman.* (1:50) '80 **FXM 384 June 3** 8a; **13** 11:05a; **22** 11:05a; **23** 7:50a, **TCM 132 June 27** 8p

1917 ★★★½ *War* Two British soldiers receive seemingly impossible orders during World War I. In a race against time, they must cross into enemy territory to deliver a message that could potentially save 1,600 of their fellow comrades – including one's own brother. *George MacKay, Dean-Charles Chapman, Mark Strong, Andrew Scott.* (2:45) '19 **AMC 131 June 1** 5:15p; **6** 8p; **7** 5:15p; **20** 10p; **21** 5:15p

99 River Street ★★★½ *Crime Drama* An actress helps a boxing cabby after his wife's corpse is found in his car. *John Payne, Evelyn Keyes, Brad Dexter, Frank Faylen.* (NR, 1:23) '53 BW **MGMHD 385 June 7** 6a; **26** 8p

N

Ninja III – The Domination ★★ *Adventure* A woman with ESP and an interest in ancient Japanese culture becomes possessed by the spirit of an evil warrior. *Lucinda Dickey, Jordan Bennett, Shô Kosugi, David Chung.* (R, 1:35) '84 **MGMHD 385 June 19** 11:45a; **25** 1:20p

The Ninth Gate ★★½ *Suspense* A rare-book broker, hired by a wealthy collector, discovers his latest find may hold the key to summoning Satan. *Johnny Depp, Frank Langella, Lena Olin, Emmanuelle Seigner.* (R, 2:13) '99 **ESUSP 344 June 2** 8:35a; **18** 11:24a, **STRZCI 353 June 6** 5:43p; **7** 4:57a; **28** 12:28p, 8:52p

No Good Deed ★★ *Suspense* Three thieves hold a policeman hostage, as they plot to steal $10 million from a bank. *Samuel L. Jackson, Milla Jovovich, Stellan Skarsgard, Doug Hutchison.* (R, 1:43) '02 **EACTN 343 June 3** 6:55a; **22** 7:42a

No Good Deed ★½ *Suspense* An unsuspecting Atlanta woman lets in a charming stranger to use her phone and soon believes the adage no good deed goes unpunished when he takes over her home and terrorizes her family. *Idris Elba, Taraji P. Henson, Leslie Bibb, Kate del Castillo.* (3:00) '14 **BET 124 June 30** 9p

No Man's Land *Western* When a vigilante border patrol turns fatal, a man flees on horseback to Mexico, seeking forgiveness from the victim's father. *Frank Grillo, Andie MacDowell, Jake Allyn, Jorge A. Jimenez.* (PG-13, 1:55) '21 **TMC-E 327 June 2** 1:05p; **3** 4:05a; **6** 11:30p; **12** 9a; **21** 6p; **25** 7p

No Name on the Bullet ★★★ *Western* Townsfolk know a gunman's going to kill someone, but they don't know who it will be. *Audie Murphy, Charles Drake, Joan Evans, R. G. Armstrong.* (1:30) '59 **INSP 259 June 5** 2p

No Ordinary Baby ★★ *Drama* A reporter discovers a woman's fetus has been cloned from another human being by a fertility specialist. *Bridget Fonda, Mary Beth Hurt, Valerie Mahaffey, Philip Bosco.* (TVPG, 2:00) '01 **LMN 109 June 20** 6a

Nobel Son *Suspense* The son of an arrogant, prize-winning scientist is kidnapped by a young man who claims to be the scientist's illegitimate offspring. *Alan Rickman, Bryan Greenberg, Shawn Hatosy, Mary Steenburgen.* (R, 1:50) '07 **EACTN 343 June 1** 4:55a; **5** 7:51a

Nobody ★★★ *Action* In a barrage of fists, gunfire and squealing tires, an enraged man must save his wife and son from a dangerous adversary – and ensure that he will never be underestimated again. *Bob Odenkirk, Connie Nielsen, Alexey Serebryakov, Christopher Lloyd.* (R, 1:32) '21 **HBO-E 310 June 9** 3:25p; **11** 6:22p; **21** 4:35p; **29** 4:05p, **HBO2 312 June 5** 5p; **8** 8:50p; **11** 4a; **24** 6:25p, **HBOS 314 June 14** 10:40p; **20** 5:50p

Non-Stop ★★½ *Action* During a flight from New York to London, a federal air marshal receives a series of text messages informing him that a passenger will

be killed every 20 minutes until the airline transfers $150 million to an offshore account. *Liam Neeson, Julianne Moore, Anson Mount, Scoot McNairy.* (PG-13, 1:47) '14 **HBO-E 310 June 18** 8p; **21** 8:10p; **26** 10a; **29** 5:40p

Norbit ★½ *Comedy* Though married to a terrible shrew, a man tries to figure out a way to be with his childhood sweetheart, who has just moved back into town. *Eddie Murphy, Thandie Newton, Cuba Gooding Jr., Eddie Griffin.* (2:00) '07 **TBS 139 June 19** 12p

Norm of the North ★½ *Children's* Animated. A polar bear and three mischievous lemmings travel to New York to stop a shady developer from building luxury condos in the Arctic. *Voices of Rob Schneider, Heather Graham, Ken Jeong, Bill Nighy.* (1:35) '16 **EPIX 380 June 9** 4:15a; **28** 4:50a, **EPIX2 381 June 14** 8:10a; **23** 8:25a, **EPIXHIT 382 June 1** 5:40a; **12** 5:45a; **17** 7:45a

The Normal Heart ★★★ *Drama* In 1980s New York, a writer and his friends join forces to expose the truth about the emerging AIDs crisis to both the government and the gay community. *Mark Ruffalo, Matt Bomer, Taylor Kitsch, Jim Parsons.* (NR, 2:15) '14 **HBO2 312 June 24** 9:15a

PREMIERE Norman: The Moderate Rise and Tragic Fall of a New York Fixer ★★★ *Comedy-Drama* A financial schemer finds himself in the middle of an international scandal after he becomes a political adviser to the new prime minister of Israel. *Richard Gere, Lior Ashkenazi, Michael Sheen, Steve Buscemi.* (R, 1:58) '16 **SHO-E 318 June 2** 11a; **5** 7a; **8** 9:05p, **SHO2-E 320 June 3** 7a, 5p; **6** 2:15p; **11** 9:15a; **23** 9:30p; **26** 8a; **29** 12:30p, **SHOS-E 323 June 7** 12:30p; **12** 11:45a; **18** 2p; **30** 12:15p

North Hollywood *Comedy-Drama* A kid must decide between choosing the future his father wants and following his dream of becoming a pro skater. *Ryder McLaughlin, Vince Vaughn, Miranda Cosgrove, Angus Cloud.* (NR, 1:33) '21 **SHO-E 318 June 1** 6a, **SHOX-E 322 June 20** 2:35p; **23** 6a; **28** 11a

North to Alaska ★★★ *Western* A prospector brings a French girl back from Seattle to his partner in gold-rush Alaska. *John Wayne, Stewart Granger, Ernie Kovacs, Fabian.* (NR, 2:02) '60 **EWESTN 342 June 1** 9:03a; **7** 5:47a; **9** 11:56a, 8:55p; **19** 6:56p; **20** 11:56a; **25** 8a, **RPLEX 379 June 4** 7:03a, 4:21p; **16** 9:40a; **17** 7:21a; **22** 10:35a, 5:54p; **28** 2:18p

Northern Lights of Christmas *Romance* Life deals Zoey Hathaway a strange blow when she inherits a reindeer farm and becomes buried in taking care of the animals and all of the Christmas responsibilities. *Ashley Williams, Melody Johnson, Corey Sevier, Art Hindle.* (TVG, 2:00) '18 **HALLMV 187 June 30** 12p

Nostalgic Christmas *Romance* Anne seems to have it all as a driven toy buyer in New York City, but her father's retirement signaling the closing of the town's beloved toy store brings the city girl back to her small-town roots. *Brooke D'Orsay, Trevor Donovan, Jenna Weir, Ron Lea.* (TVG, 2:00) '19 **HALLMV 187 June 29** 6a

Nostradamus Says So! *Docudrama* Prophecies of the 16th-century seer juxtapose with 20th-century events, including Elizabeth II's ascension to the throne and the outbreak of the Korean War. *Narrated by Carey Wilson.* (NR, :11) '53 BW **TCM 132 June 29** 7:30a

Not Fade Away ★★½ *Drama* In 1960s New Jersey, a college dropout creates resentment within the rock band he founded after he takes over as its lead singer. *John Magaro, James Gandolfini, Bella Heathcote, Jack Huston.* (1:55) '12 **EPIX 380 June 6** 8:55a, **EPIXHIT 382 June 15** 6a

PREMIERE Not Without My Daughter ★★★ *Docudrama* Abused by her husband in the Ayatollah Khomeini's Iran, U.S.-born Betty Mahmoody flees with their daughter. *Sally Field, Alfred Molina, Sheila Rosenthal, Roshan Seth.* (2:00) '91 **EPXDR 292 June 6** 4:20a; **29** 6p

Nothing but Trouble ★★ *Comedy* Four trendy New Yorkers face a crazed judge and other horrors in the village of Valkenvania. *Chevy Chase, Dan Aykroyd, John Candy, Demi Moore.* (PG-13, 1:34) '91 **5MAX 308 June 10** 5:24a; **12** 12:39p; **16** 5:10a; **21** 10:23a; **30** 6:10a

Notorious ★★½ *Biography* Christopher Wallace rises from the streets of Brooklyn as rap artist Notorious B.I.G., then is shot to death in 1997. *Angela Bassett, Derek Luke, Jamal Woolard, Anthony Mackie.* (R, 2:02) '09 **MMAX 309 June 13** 12:21p; **17** 6:57p

Notting Hill ★★½ *Romance-Comedy* A man's life changes when an international star walks into his bookshop. *Julia Roberts, Hugh Grant, Hugh Bonneville, Emma Chambers.* (2:30) '99 **POP 117 June 11** 1p

A Novel Romance *Romance* A best-selling romance novelist moves to Portland to cure his writer's block and unknowingly falls in love with his biggest critic. When their true identities are revealed, they have to find the courage to take a leap of faith. *Amy Acker, Dylan Bruce, Camille Mitchell, Tammy Gillis.* (TVG, 2:00) '15 **HALL 185 June 16** 4p

Now, Voyager ★★★½ *Drama* A Boston spinster finds a lover after the counsel of a kind psychiatrist brings her out of her frumpy shell. *Bette Davis, Claude Rains, Paul Henreid, Gladys Cooper.* (NR, 1:57) '42 BW **TCM 132 June 7** 6:45a; **11** 8p

Nowhere to Run ★★ *Action* An escaped-convict martial artist protects a farm widow and her children from a developer's henchmen. *Jean-Claude Van Damme, Rosanna Arquette, Kieran Culkin, Ted Levine.* (1:48) '93 **SONY 386 June 1** 8:32a; **4** 9:36p; **10** 2:55p; **16** 7:38p, 11:12p; **19** 2:15p; **28** 6a

The Nun's Story ★★★½ *Drama* The daughter of a Belgian surgeon enters a convent in hopes of serving God as a nursing nun in the Congo. *Audrey Hepburn, Peter Finch, Edith Evans, Peggy Ashcroft.* (NR, 2:29) '59 **TCM 132 June 12** 7:15a

O

O Brother, Where Art Thou? ★★★ *Comedy-Drama* A mysterious lawman tracks three escaped convicts searching for buried treasure in 1930s Mississippi. *George Clooney, John Turturro, Tim Blake Nelson, John Goodman.* (2:30) '00 **AMC 131 June 1** 2:45p; **6** 5:30p; **13** 4:30p; **14** 11a; **21** 11p; **22** 2:30p

The Object of My Affection ★★ *Romance-Comedy* Pregnant by her lover, a woman asks her gay male friend to help her raise the baby. *Jennifer Aniston, Paul Rudd, Alan Alda, Nigel Hawthorne.* (R, 1:52) '98 **STRZCO 354 June 18** 9a, **STRZED 352 June 3** 6:49a

Oblivion ★★½ *Science Fiction* Two weeks before he is scheduled to depart from devastated planet Earth forever, a drone repairman rescues a woman from a downed spaceship, triggering a final battle to save mankind. *Tom Cruise, Morgan Freeman, Olga Kurylenko, Andrea Riseborough.* (PG-13, 2:05) '13 **MMAX 309 June 2** 3:06p; **5** 5:06p; **8** 6:55p; **11** 4:59p; **14** 9p; **17** 9:48a; **20** 6:55p

Obsessed ★½ *Suspense* A successful, happily married executive becomes the object of unwanted affection from a temp worker at his company. *Idris Elba, Beyoncé Knowles, Ali Larter, Christine Lahti.* (2:28) '09 **TBS 139 June 10** 8:02p

Obvious Child ★★★ *Comedy* An immature, newly unemployed comic must navigate the murky waters of adulthood after her fling with a graduate student results in an unplanned pregnancy. *Jenny Slate, Jake Lacy, Gaby Hoffman, Gabe Liedman.* (R, 1:23) '14 **TMC-E 327 June 1** 8a; **7** 5p; **12** 6:30p; **24** 6:25a

Ocean's 8 ★★½ *Comedy* Criminal mastermind Debbie Ocean and seven other female thieves try to pull off the heist of the century at New York's annual Met Gala. Their target – a necklace that's worth more than $150 million. *Sandra Bullock, Cate Blanchett, Anne Hathaway, Helena Bonham Carter.* (2:15) '18 **TNT 138 June 5** 10:45p

Ocean's Eleven ★★★ *Comedy-Drama* A parolee organizes a gang to steal $150 million from three Las Vegas casinos in a single heist. *George Clooney, Matt Damon, Andy Garcia, Brad Pitt.* (PG-13, 1:56) '01 **BRAVO 129 June 10** 1p, 8:30p; **16** 6a, 10:30p

Ocean's Eleven ★★★ *Comedy-Drama* Veterans of the 82nd Airborne Division devise an elaborate plot to simultaneously rob five casinos on New Year's Eve. *Frank Sinatra, Dean Martin, Sammy Davis Jr., Peter Lawford.* (NR, 2:07) '60 **TCM 132 June 7** 5p; **17** 9:15a

Ocean's Thirteen ★★★ *Comedy-Drama* Danny Ocean and his gang plot revenge against a casino owner who wronged one of their own. *George Clooney, Brad Pitt, Matt Damon, Andy Garcia.* (PG-13, 2:02) '07 **BRAVO 129 June 10** 6p; **13** 10:30p

Ocean's Twelve ★★★ *Comedy-Drama* To pay back casino boss Terry Benedict, Danny Ocean and his team of criminals plan an elaborate heist in Europe. *George Clooney, Brad Pitt, Matt Damon, Catherine Zeta-Jones.* (PG-13, 2:05) '04 **BRAVO 129 June 10** 3:30p, 11p

Octaman ★ *Horror* An octopus-like creature (one of Oscar-winner Rick Baker's earliest creations) terrorizes explorers in Mexico. *Kerwin Mathews, Pier Angeli, Jeff Morrow, David Essex.* (NR, 1:23) '71 **MGMHD 385 June 3** 9p

October Kiss *Romance* After being hired as a nanny by a widowed, work-obsessed man, Poppy teaches the family that unconditional love, family and the joy of everyday occurrences are the most important things in life. *Ashley Williams, Sam Jaeger, Laura Mitchell, Hannah Cheramy.* (TVG, 2:00) '15 **HALL 185 June 2** 2p

October Sky ★★★½ *Docudrama* Not wanting to be a miner, a young West Virginian builds rockets with his friends and later becomes a NASA scientist. *Jake Gyllenhaal, Chris Cooper, Laura Dern, Chris Owen.* (1:49) '99 **IPLEX 378 June 1** 5:37p; **18** 7:04a, 7:10p; **30** 10:14a, 9p, **MPLEX 377 June 9** 1:26p, 8p; **20** 8:34a, 3:06p; **27** 11:17p

OF HUMAN BONDAGE ★★★★ *Drama* A young medical student with a physical handicap falls tragically in love with a promiscuous waitress. *Leslie Howard, Bette Davis, Frances Dee, Kay Johnson.* (1:45) '34 BW **FMC 387 June 1** 8a, 7p

The Offence ★★★ *Drama* A London police sergeant goes too far questioning a suspected child molester. *Sean Connery, Trevor Howard, Vivien Merchant, Ian Bannen.* (R, 1:52) '73 **MGMHD 385 June 28** 9:30a

PREMIERE Office Space ★★½ *Comedy* A computer programmer's hypnosis-induced, lackadaisical attitude about work puts him on the corporate fast-track. *Ron Livingston, Jennifer Aniston, David Herman, Ajay Naidu.* (1:30) '99 **BBCA 135 June 16** 8p; **26** 6:30p, **EPIX 380 June 16** 5:05p, **EPIX2 381 June 21** 11:30a; **25** 2:45p, **EPIXHIT 382 June 9** 10p; **10** 1:05p; **20** 1:10p, **EPXDR 292 June 5** 8p; **6** 11:45a; **13** 10p; **14** 1:10p, **IFC 133 June 11** 9:30p; **12** 4p

PREMIERE An Officer and a Gentleman ★★★ *Drama* A hardened loner shapes up for a military drill instructor and a factory girl from town. *Richard Gere, Debra Winger, Louis Gossett Jr., David Keith.* (R, 2:05) '82 **FLIX 333 June 3** 3:35p; **8** 12:30p, 10:15p; **12** 8p; **16** 10a; **20** 12p; **25** 8p, **SHO-E 318 June 2** 1p; **24** 12:40p, **SHO2-E 320 June 10** 10a, **SHOS-E 323 June 7** 10:20a; **13** 2p; **19** 1:45p

Okinawa ★★ *War* The courageous crew of the World War II battleship U.S.S. Drake paves the way for the invasion of Okinawa. *Pat O'Brien, Cameron Mitchell, Richard Denning* (1:15) '52 BW **SONY 386 June 6** 5:18a; **8** 12:44p; **23** 10:40p; **28** 4:45a

Oklahoma Crude ★★½ *Comedy-Drama* A female oil driller battles the immensely powerful company that wants to drive her from her land. *George C. Scott, Faye Dunaway, John Mills, Jack Palance.* (2:08) '73 **SONY 386 June 4** 1:53p; **15** 10:27p; **20** 10:41a; **23** 6:15a; **28** 2p

Old ★★ *Horror* A tropical holiday turns into a horrific nightmare when a family visits a secluded beach that somehow causes them to age rapidly – reducing their entire lives into a single day. *Gael García Bernal, Vicky Krieps, Rufus Sewell, Ken Leung.* (PG-13, 1:48) '21 **HBO-E 310 June 6** 7:05p; **12** 3:10p; **17** 8:10p; **23** 6:10p; **25** 11:45p; **29** 10:35p, **HBO2 312 June 10** 8p, **HBOS 314 June 2** 4:55p; **8** 9p; **14** 8:45a; **19** 7:55a; **24** 12:40p

Old Dogs ★ *Children's* While preparing for an important business deal, two clueless bachelors become the unexpected caretakers of twin children. *John Travolta, Robin Williams, Kelly Preston, Conner Rayburn.* (PG, 1:28) '09 **5MAX 308 June 9** 8:11a, **MAX 307 June 25** 7:48a

PREMIERE Old Flames Never Die *Suspense* When successful novelist Kira Young returns to her hometown to

escape bad press, she rekindles a romantic one-night stand with her high school sweetheart Weston Wade, who soon develops an unhealthy obsession for her. *Yan-Kay Crystal Lowe, Lou Ferrigno Jr., Rich Paul, Whitney Able.* (2:00) '22 **LIFE 108 June 12** 6p

Old Henry *Western* A quiet man and his son take in a wounded stranger near his homestead, along with a bag full of cash. The stranger claims he's a sheriff being pursued by outlaws, but the man can't be sure. *Tim Blake Nelson, Scott Haze, Gavin Lewis, Trace Adkins.* (NR, 1:39) '21 **TMC-E 327 June 1** 9:40p; **4** 7:20p; **26** 11:05a, 8p

Old School ★★½ *Comedy* Three friends try to recapture the fun of their college years by starting their own off-campus fraternity. *Luke Wilson, Will Ferrell, Vince Vaughn, Jeremy Piven.* (2:00) '03 **TBS 139 June 25** 11:30a

Olympus Has Fallen ★★½ *Action* America's national security team must rely on a disgraced former guard to save the president after terrorists seize control of the White House, taking the chief of state hostage. *Gerard Butler, Aaron Eckhart, Morgan Freeman, Angela Bassett.* (2:30) '13 **SYFY 122 June 4** 2p; **5** 10a; **14** 10p; **15** 5p, **USA 105 June 9** 10:25p

The Omen ★★ *Horror* An American diplomat and his wife learn that the child they adopted may be the son of Satan. *Liev Schreiber, Julia Stiles, Mia Farrow, David Thewlis.* (R, 1:50) '06 **HBO2 312 June 15** 4:10a

On the Basis of Sex ★★½ *Biography* Young lawyer Ruth Bader Ginsburg works with her husband to bring a groundbreaking case of gender discrimination before the Supreme Court. *Felicity Jones, Armie Hammer, Justin Theroux, Jack Reynor.* (2:20) '18 **FXM 384 June 21** 5:10p; **22** 3p

On the Line ★½ *Romance-Comedy* A shy man scours the streets of Chicago in search of a vivacious woman he met on a train. *Lance Bass, Joey Fatone, Emmanuelle Chriqui, GQ.* (PG, 1:25) '01 **EFAMLY 347 June 1** 10:59a, 9:27p; **7** 6:33p; **18** 12:11p, 8p; **23** 4:56p; **26** 8:59a, 11p; **29** 8:19a, 5:07p, 11:21p, **MPLEX 377 June 3** 9:43a; **12** 6a, 6:33p; **20** 10:24a

On These Grounds *Documentary* Police presence in the classroom turns controversial when a video showing a white officer throwing a Black teenager to the ground goes viral. *Vivian Anderson, Janae Davis.* (NR, 1:48) '21 **STRZCI 353 June 7** 3:32p

Once Upon a Christmas Miracle *Drama* Told she would have less than a few months to live without a new liver, Heather's time was running out when a kind stranger heard of her plight and discovered he was a perfect match. The two met and before long a friendship developed into romance. *Aimee Teegarden, Brett Dalton, Lolita Davidovich, Steve Bacic.* (TVG, 2:00) '18 **HALLMV 187 June 26** 8a

Once Upon a Prince *Romance-Comedy* Susanna accepts help one day from Nate at her parents' store in Georgia. Sparks between them fly, but when a photo of them gets leaked to the press, Susanna is in for the shock of her life when Nate is called back home for his coronation as a king. *Megan Park, Jonathan Keltz, Kayla Wallace, Charles Jarman.* (TVG, 2:00) '18 **HALL 185 June 28** 4p

Once Upon a Time... In Hollywood ★★★½ *Comedy-Drama* Actor Rick Dalton and his longtime stunt double struggle to find work in a Hollywood they don't recognize anymore. Rick also happens to live next door to Roman Polanski and Sharon Tate – a couple whose futures will be altered by the Manson Family. *Leonardo DiCaprio, Brad Pitt, Margot Robbie, Kurt Russell.* (3:20) '19 **FX 136 June 22** 10a; **23** 7a, **FXM 384 June 3** 6:50p, 10:10p

Once Upon a Time in the West ★★★½ *Western* An outlaw working for a railroad magnate fights a stranger for a New Orleans widow's land. *Henry Fonda, Claudia Cardinale, Charles Bronson, Jason Robards.* (2:50) '69 **EPIX 380 June 17** 10:05p, **EPIX2 381 June 1** 6:15a; **7** 5:10p, **EPIXHIT 382 June 21** 6:30a, **EPXDR 292 June 27** 8p; **28** 10a

PREMIERE **Ondine** ★★★ *Drama* Syracuse, a recovering alcoholic fisherman, catches a mystifying and beautiful girl, Ondine, in his nets. Ondine brings Syracuse great luck, but he fears she may be a mermaid. *Colin Farrell, Alicja Bachleda, Alison Barry, Tony Curran.* (PG-13, 1:50) '09 **HBO-E 310 June 7** 10:35a; **21** 4:45a, **HBOS 314 June 22** 7a

The One and Only Dick Gregory *Documentary* Filmmaker Andre Gaines examines the remarkable life and career of stand-up comic, activist and pop culture icon Dick Gregory. Features interviews with Dave Chappelle, Chris Rock, Kevin Hart and others. *Dave Chappelle, Chris Rock, Kevin Hart* (NR, 1:53) '21 **SHOBET-E 321 June 6** 3:30p; **12** 4:30a; **19** 6:35a; **24** 10:45a; **28** 6:15a

One Day ★★½ *Romance* For 20 years, an idealist and a wealthy charmer reunite on the anniversary of the day they first met, their college graduation. *Anne Hathaway, Jim Sturgess, Patricia Clarkson, Ken Stott.* (1:49) '11 **IPLEX 378 June 17** 4:39p; **26** 9p, **MPLEX 377 June 4** 9:29a, 9:48p; **12** 10:02a

One December Night *Romance-Comedy* Two music managers must put their history aside to oversee the televised reunion performance of their rock star fathers with a fractured past. *Eloise Mumford, Brett Dalton, Peter Gallagher, Bruce Campbell.* (TVPG, 2:00) '21 **HALLMV 187 June 26** 10p

One-Eyed Jacks ★★½ *Western* An ex-convict bandit finds the partner who betrayed him is now a town sheriff with a wife and daughter. *Marlon Brando, Karl Malden, Katy Jurado, Pina Pellicer.* (2:39) '61 **SONY 386 June 29** 8p

One False Move ★★½ *Crime Drama* An Arkansas police chief shows Los Angeles detectives how to stop three killers who are heading his way. *Bill Paxton, Cynda Williams, Billy Bob Thornton, Michael Beach.* (1:51) '91 **SONY 386 June 1** 4:27a

One Fine Day ★★½ *Romance-Comedy* On a hectic day, architect Melanie, single mom of a small boy, meets news columnist Jack, divorced dad of a little girl. *Michelle Pfeiffer, George Clooney, Mae Whitman, Alex D. Linz.* (PG, 1:48) '96 **ECLASS 346 June 8** 10:52a, **ENCR-E 340 June 15** 11:04p; **23** 1:29p

100 Million BC ★★ *Science Fiction* Disaster strikes when scientists travel back in time, then return to Los Angeles, inadvertently bringing a dinosaur with them. *Michael Gross, Christopher Atkins, Greg Evigan, Geoff Meed.* (2:00) '08 **COMET 289 June 20** 9a

One Nightmare Stand *Suspense* A woman is haunted by the brief affair that she had while separated from her husband. With her scorned lover refusing to give up, she must fight to keep her family and her secret safe. *Gina Holden, Johnny Lee, Corin Nemec, Alexandria Deberry.* (TV14, 2:00) '18 **LMN 109 June 24** 8a

One Perfect Wedding *Romance* With help from their best friends, a happy couple plan the perfect wedding at the same place where their romance began. *Taylor Cole, Jack Turner, Rukiya Bernard, Dewshane Williams.* (TVG, 2:00) '21 **HALL 185 June 15** 6p

One Small Indiscretion *Suspense* A young woman hatches a devious plan to destroy the life of her father's former mistress as revenge for the affair in the past. *Ashley Scott, Tiera Skovbye, Cru Ennis, Johnny Visotcky.* (TV14, 2:00) '17 **LMN 109 June 13** 6a

One Summer *Drama* Jack takes his son and daughter to his late wife's beachside hometown hoping to heal and grow closer. *Sam Page, Sarah Drew, Amanda Schull, Madeline Grace Popovich.* (TVG, 2:00) '21 **HALL 185 June 5** 8p

One Winter Proposal *Romance-Comedy* Old flames reignite and current flames burn brighter when a foursome returns to the ski lodge where they first found romance. *Taylor Cole, Jack Turner, Rukiya Bernard, Dewshane Williams.* (TVG, 2:00) '19 **HALL 185 June 23** 6p

PREMIERE **Only Lovers Left Alive** ★★★ *Drama* Artistic, sophisticated and centuries old, two vampire lovers ponder their ultimate place in modern society. *Tilda Swinton, Tom Hiddleston, Anton Yelchin, Mia Wasikowska.* (R, 2:02) '13, **HBO-E 310 June 23** 3:05p, **HBOS 314 June 9** 11:10a

Only the Brave ★★★ *Drama* The Granite Mountain Hotshots become one of the most elite firefighting teams in the country. Watching over lives, homes and everything people hold dear, they forge a unique brotherhood that comes into focus with one fateful fire in Yarnell, Ariz. *Josh Brolin, Miles Teller, Jeff Bridges, Jennifer Connelly.* (3:00) '17 **FX 136 June 22** 1:30p; **24** 2p

Only the Lonely ★★★ *Romance-Comedy* A Chicago policeman wants to marry a mortuary cosmetician, but his feisty Irish mother won't let him. *John Candy, Maureen O'Hara, Ally Sheedy, Kevin Dunn.* (PG-13, 1:45) '91 **ECLASS 346 June 3** 7:49a; **17** 6:36a, 4:07p; **27** 7:09a; **30** 8:07a, **ENCR-E 340 June 14** 6:31a, **STRZCO 354 June 8** 4:49a, 3:23p

Onward ★★★ *Children's* Animated. Teenage elf brothers Ian and Barley embark on a magical quest to spend one more day with their late father. But when dear Mom finds out her sons are missing, she teams up with the legendary manticore to bring her beloved boys back home. *Voices of Tom Holland, Chris Pratt, Julia Louis-Dreyfus, Octavia Spencer.* (2:10) '20 **FREFM 180 June 19** 9:55p

Open *Drama* After three years of an open marriage with boundaries, a couple learn that rules applied to emotions are likely to be broken. *Essence Atkins, Keith Robinson, Jasmine Guy, Matt Cedeño.* (2:00) '20 **BET 124 June 1** 4p

Open Season 3 *Children's* Animated. After Boog switches places with a circus bear, Elliott and the gang must rescue him before the circus returns home to Russia. *Voices of Matthew J. Munn, Nika Futterman, Matthew W. Taylor, André Sogliuzzo.* (PG, 1:15) '10 **EFAMLY 347 June 2** 1:08p, 6:44p; **6** 11:42a, 5:13p, 11:11p; **11** 8:28a, 3:54p; **14** 6:33a, 2:09p; **16** 11:35a, 5:23p, 10:48p; **19** 5:32a, 11:22a; **28** 10a, 6:44p, **MPLEX 377 June 4** 1:10p; **5** 9:43a

Operation Christmas *Drama* A single mother is determined not to let her boyfriend's deployment ruin her Christmas. She and her children decide to give back to other struggling military families on base. *Tricia Helfer, Marc Blucas, Lisa Durupt, Gabrielle Rose.* (TVG, 2:00) '16 **HALLMV 187 June 27** 4a

PREMIERE **Orange County** ★★½ *Comedy* A high schooler tries to fix a mistake after his guidance counselor sends the wrong papers to Stanford University. *Colin Hanks, Jack Black, Catherine O'Hara, Schuyler Fisk.* (PG-13, 1:21) '02 **SHOS-E 323 June 7** 6:45a

The Order ★½ *Suspense* A priest meets an immortal who can offer absolution to confessors by swallowing their sins. *Heath Ledger, Shannyn Sossamon, Benno Fürmann, Mark Addy.* (R, 1:42) '03 **HBOS 314 June 1** 1:30p; **24** 10:55a

An Ordinary Man *Suspense* A war criminal in hiding forms a relationship with his only connection to the outside world, his maid. *Ben Kingsley, Hera Hilmar, Peter Serafinowicz, Robert Blythe.* (R, 1:30) '17 **STRZCI 353 June 11** 6:20p; **26** 11:54p

ORDINARY PEOPLE ★★★★ *Drama* A suburban Chicago couple and their son are torn apart by another son's death. *Donald Sutherland, Timothy Hutton, Mary Tyler Moore, Judd Hirsch.* (2:05) '80 **EPIX 380 June 3** 5:45a; **15** 3:15p, **EPIX2 381 June 8** 10:45a, **EPXDR 292 June 26** 8:20a; **29** 3:55p

The Organization ★★½ *Action* Police detective Mr. Tibbs works with vigilantes to bust a San Francisco heroin ring. *Sidney Poitier, Barbara McNair, Gerald S. O'Loughlin, Sheree North.* (PG-13, 1:47) '71 **MGMHD 385 June 23** 7:30a

Orgazmo ★★ *Comedy-Drama* A filmmaker persuades a straight-laced Mormon to star in his porno flick, to huge success, until the actor's girlfriend finds out. *Trey Parker, Dian Bachar, Robyn Lynne, Michael Dean Jacobs.* (NC-17, 1:30) '97 **STRZCO 354 June 23** 11:40p

The Other End of the Line ★★ *Romance* Although she is already engaged, an employee at a call center in India makes a romantic connection with an American, and flies to San Francisco to meet him. *Shriya Saran, Jesse Metcalfe, Larry Miller, Anupam Kher.* (PG-13, 1:46) '08 **MGMHD 385 June 5** 6:55a; **9** 4:45p

Ouija ★½ *Horror* Teens unwittingly awaken a dark power when they use an antique Ouija board to try to communicate with a friend who recently died. *Olivia Cooke, Daren Kagasoff, Douglas Smith, Bianca Santos.* (PG-13, 1:25) '14 **HBO2 312 June 2** 2:50p; **20** 4:25a; **30** 6:30p

Our Blushing Brides ★★ *Drama* Department store salesgirls want to wed three brothers. *Joan Crawford, Anita Page, Dorothy Sebastian, Robert Montgomery.* (NR, 1:14) '30 BW **TCM 132 June 8** 3:45p

O

Our Christmas Journey *Romance* As a single mom and her teenage son come to a crossroad during Christmas, she must learn to let go so he can flourish as she finds her own heart healing in unexpected ways. *Holly Robinson Peete, Lyriq Bent, Hilda Martin, Caroline Cave.* (TVG, 2:00) '21 **HALLMV 187 June 29** 10p

PREMIERE **Our Dream Wedding** *Romance* A commitment-shy woman tries on a magical wedding veil that transports her to a future where she's married with two children. *Rachel Hendrix, James Austin Kerr, Cecelia Specht, Laimarie Serrano.* (2:00) '21 **UP 188 June 5** 7p, 11p; **11** 7p; **19** 3p

PREMIERE **Out of Africa** ★★★½ *Romance* Married Baroness Blixen, pen name Isak Dinesen, loves British hunter Denys Finch Hatton in early 1900s Kenya. *Meryl Streep, Robert Redford, Klaus Maria Brandauer, Michael Kitchen.* (2:45) '85, **FLIX 333 June 1** 9:45p; **10** 11:45a; **19** 8p; **25** 10:05p, **SHO-E 318 June 9** 8a; **16** 4:20a; **24** 10a; **30** 10:45a, **SHO2-E 320 June 17** 4:45p; **23** 11:05a

PREMIERE **Out of the Furnace** ★★★ *Crime Drama* A steelworker takes matters into his own hands when his brother joins one of the Northeast's most-ruthless crime syndicates, then disappears. *Christian Bale, Woody Harrelson, Casey Affleck, Forest Whitaker.* (R, 1:56) '13 **HDMOV 130 June 2** 1:50p; **9** 9:55p; **17** 3:05p; **25** 8:30p; **26** 9:50a

OUT OF THE PAST ★★★★ *Crime Drama* A private eye cannot seem to get away from a gambler and his no-good girlfriend. *Robert Mitchum, Jane Greer, Kirk Douglas, Rhonda Fleming.* (NR, 1:37) '47 BW **TCM 132 June 5** 10a

The Out-of-Towners ★★½ *Comedy* An Ohio couple reinvigorate their passionless marriage during a bizarre 24 hours in New York City. *Steve Martin, Goldie Hawn, Mark McKinney, John Cleese.* (PG-13, 1:32) '99 **5MAX 308 June 10** 8:25a, **MAX 307 June 6** 11:31a

Out to Sea ★★½ *Romance-Comedy* An elderly gambler seeking a wealthy wife signs himself and his widowed brother-in-law on as cruise-ship dance hosts. *Jack Lemmon, Walter Matthau, Dyan Cannon, Gloria DeHaven.* (1:50) '97 **RPLEX 379 June 5** 9:11a; **6** 5a; **16** 6:09p; **17** 2:21p; **25** 7:44a, 8p

Outcasts of Poker Flat ★★ *Western* Bret Harte's gold-rush gambler and others are banished in winter with a child called Luck. *Preston Foster, Jean Muir, Van Heflin, Virginia Weidler.* (NR, 1:10) '37 BW **TCM 132 June 15** 12:30p

Outside Providence ★★½ *Comedy-Drama* After a young man crashes into a police cruiser, his father sends him to boarding school where he struggles to be accepted. *Shawn Hatosy, Jon Abrahams, Tommy Bone, Jonathan Brandis.* (R, 1:43) '99 **ENCR-E 340 June 20** 5:32a, **STRZCI 353 June 9** 6:18p, **STRZCO 354 June 3** 1:46p

The Outsiders ★★½ *Drama* In 1960s Oklahoma a sensitive youth gets in over his head when his best friend kills a member of a rival gang. *Matt Dillon, C. Thomas Howell, Ralph Macchio, Patrick Swayze.* (2:00) '83 **BBCA 135 June 8** 2:30p, 10p

Over the Moon in Love *Romance* With her matchmaking business on the verge of closing, a woman finds herself in the unique position of being featured in a magazine, but she must set up the writer with her childhood friend. *Jessica Lowndes, Wes Brown, Miranda Frigon, Naika Toussaint.* (TVG, 2:00) '19 **HALL 185 June 6** 2p

PREMIERE **Over the Top** ★½ *Action* A trucker yanks his snooty son out of military school and goes to Las Vegas to arm-wrestle. *Sylvester Stallone, David Mendenhall, Robert Loggia, Susan Blakely.* (2:00) '87 **VICE 121 June 4** 7:30p; **5** 9:30p; **10** 8p, 10p

PREMIERE **Overdrive** *Action* A notorious crime boss forces two legendary car thieves to steal a vehicle to win back their freedom. Joined by two beautiful women, the team has one week to pull off the daring heist or risk losing everything, including their lives. *Scott Eastwood, Freddie Thorp, Ana de Armas, Gaia Weiss.* (PG-13, 1:33) '17, **STARZ-E 350 June 17** 5:29p, **STRZED 352 June 4** 3:03p; **6** 9p; **12** 9:53a

Oz the Great and Powerful ★★½ *Children's* A shady circus magician crashes his balloon in the magical land of Oz, where he encounters three beautiful witches and becomes a reluctant leader in an epic battle of good vs. evil. *James Franco, Mila Kunis, Rachel Weisz, Michelle Williams.* (PG, 2:10) '13 **ECLASS 346 June 1** 11:51a, 7:47p; **20** 10:49a; **26** 1:09p, **EFAMLY 347 June 3** 9p; **4** 8:39a, 4:10p; **7** 7:57a, 2:57p, 10:43p; **23** 9:51a, 8p, **ENCR-E 340 June 11** 9p; **12** 2:29p; **17** 1:44p

P

Pacific Rim ★★★ *Science Fiction* A washed-up ex-pilot and an untested trainee must drive an old, obsolete robot in a last-ditch effort to repel a lethal force of monstrous invaders. *Charlie Hunnam, Diego Klattenhoff, Idris Elba, Rinko Kikuchi.* (PG-13, 2:11) '13 **HBO2 312 June 6** 8p; **15** 1:45p; **20** 9:45a, **HBOF 315 June 23** 8:51p

Pacific Rim Uprising ★★ *Science Fiction* Rebellious pilot Jake Pentecost and his estranged sister must lead a brave new generation of fighters against otherworldly monsters that want to destroy humanity. *John Boyega, Scott Eastwood, Jing Tian, Cailee Spaeny.* (2:30) '18 **FX 136 June 1** 8p, 10:30p; **25** 5:30p; **26** 12p

The Pacifier ★★ *Children's* A Navy SEAL faces the ultimate test when he must care for five children and protect them from their father's enemies. *Vin Diesel, Lauren Graham, Faith Ford, Brittany Snow.* (2:00) '05 **FREFM 180 June 26** 7a

Paddington 2 ★★★½ *Children's* Live action/animated. One fine day, Paddington spots a pop-up book in an antique shop – the perfect present for his beloved aunt's 100th birthday. When a thief steals the prized book, Paddington embarks on an epic quest to unmask the culprit before her big celebration. *Voice of Ben Whishaw, Hugh Grant, Sally Hawkins, Hugh Bonneville.* (2:00) '17 **NICK-E 170 June 2** 9p

Pain & Gain ★★ *Action* In 1990s Miami, a gym manager and his muscular accomplices kidnap a wealthy businessman and force him to sign over all his assets – including cars and a luxurious mansion – to them. *Mark Wahlberg, Dwayne Johnson, Ed Harris, Anthony Mackie.* (2:10) '13 **EPIX 380 June 4** 3:55p, **EPIX2 381 June 13** 11p; **21** 8:50p; **22** 12:25p, **EPIXHIT 382 June 6** 9:45p; **7** 12:25p; **12** 2:30p

Paint Your Wagon ★★★ *Musical Comedy* Prospectors share a wife and a scheme to collect gold dust lost in a California boomtown. *Lee Marvin, Clint Eastwood, Jean Seberg, Harve Presnell.* (PG-13, 2:38) '69 **ENCR-E 340 June 12** 10a, **EWESTN 342 June 7** 9:38a, 7:34p; **8** 7:04a; **15** 9:25p; **16** 4:30a, 11:24a; **25** 4:29p

The Painted Hills ★★ *Adventure* A wealthy gold prospector is murdered by his greedy partner, and his dog sets out to avenge her master's death. *Paul Kelly, Bruce Cowling, Gary Gray, Art Smith.* (1:30) '51 **EFAMLY 347 June 7** 9:33p; **17** 10:02a, 3:52p; **26** 10:26a, 6:50p; **30** 8p, **FMC 387 June 6** 1:30p

The Pallbearer ★★½ *Comedy-Drama* A guy in his 20s has a fling with an older woman while wooing a girl he liked in high school. *David Schwimmer, Gwyneth Paltrow, Michael Rapaport, Toni Collette.* (1:41) '96 **IPLEX 378 June 27** 5:33p, **MPLEX 377 June 3** 11:11a, 8p; **22** 11:46a, 6:20p, **RPLEX 379 June 6** 1:26p; **14** 11:20a, 9:46p

Panama Hattie ★★½ *Musical* Sailors and spies mingle in between the acts at Hattie's nightclub in the Canal Zone. *Ann Sothern, Red Skelton, Rags Ragland, Ben Blue.* (NR, 1:19) '42 BW **TCM 132 June 9** 9a

The Panama Papers *Documentary* Journalists risk their lives to break a story. *Voice of Elijah Wood, Luke Harding, Frederik Obermaier, Bastian Obermayer.* (1:40) '18 **EPIX 380 June 13** 6:20a, **EPIX2 381 June 21** 5:05a

PAN'S LABYRINTH ★★★★ *Fantasy* In 1944 Spain a lonely girl encounters a faun in an ancient maze and must complete three dangerous tasks to achieve immortality. *Sergi López, Maribel Verdú, Ivana Baquero, Álex Angulo.* (R, 2:00) '06 **ESUSP 344 June 16** 5:15p; **20** 6:58p, **STRZCI 353 June 1** 4:53p; **10** 11p; **11** 12:19p; **22** 7:21a; **28** 5:18a, 5:58p

Paranormal Activity ★★★ *Horror* A young couple move into their first new home but are disturbed by what appears to be a supernatural presence that is most active at night. *Katie Featherston, Micah Sloat, Amber Armstrong, Mark Fredrichs.* (1:25) '07 **EPIX 380 June 3** 11:10p, **EPIX2 381 June 16** 9:40p; **26** 2:10p, **EPIXHIT 382 June 20** 6:30p; **21** 11a, **EPXDR 292 June 10** 9:50p; **11** 12:50p; **30** 8p

Paranormal Activity: The Marked Ones ★★ *Horror* Family and friends try to save a Hispanic teen who appears to be possessed by malevolent supernatural forces. *Andrew Jacobs, Jorge Diaz, Gabrielle Walsh, Richard Cabral.* (1:25) '14 **EPIX 380 June 22** 11:15p, **EPIX2 381 June 26** 6:35p, **EPIXHIT 382 June 20** 10:55p; **21** 3:25p

Paranormal Activity 3 ★★½ *Horror* A wedding videographer places cameras throughout his home to uncover the source of late-night noises that are disturbing his family. *Katie Featherston, Sprague Grayden, Lauren Bittner, Christopher Nicholas Smith.* (1:25) '11 **EPIX 380 June 3** 1:20p, **EPIX2 381 June 26** 3:40p, **EPIXHIT 382 June 20** 8p; **21** 12:30p, **EPXDR 292 June 10** 11:20p; **11** 2:20p; **30** 9:30p

Paranormal Activity 4 ★★ *Horror* A teenager bears witness to terrifying events that occur when she and her family become the temporary caretakers of a creepy neighbor boy. *Kathryn Newton, Matt Shively, Aiden Lovekamp, Brady Allen.* (1:30) '12 **EPIX 380 June 3** 2:45p, **EPIX2 381 June 26** 5:05p, **EPIXHIT 382 June 20** 9:25p; **21** 1:55p; **29** 6:35a

The Parent Trap ★★★ *Children's* An 11-year-old meets her California twin, and they plot to reunite their divorced parents. *Lindsay Lohan, Dennis Quaid, Natasha Richardson, Elaine Hendrix.* (3:10) '98 **FREFM 180 June 5** 8:50p

Pariah: The Lives and Deaths of Sonny Liston *Documentary* The life and suspicious death of boxer Sonny Liston. *Sven Ruygrok.* (NR, 1:30) '19 **SHOBET-E 321 June 22** 9a

Paris, Wine & Romance *Romance* Needing to win some accolades for her masterfully made pinots, a winemaker from Oregon travels to Paris to compete in a major wine competition. *Jen Lilley, Dan Jeannotte, Roxanne McKee, Michael Xavier.* (TVG, 2:00) '19 **HALL 185 June 22** 8p

Parkland ★★½ *Historical Drama* Chaotic events take place at Parkland Hospital in Dallas after the attack that assassinated President John F. Kennedy. *James Badge Dale, Zac Efron, Marcia Gay Harden, Billy Bob Thornton.* (1:35) '13 **IPLEX 378 June 4** 3:55p, 10:44p; **23** 9p; **24** 11:55a, **MPLEX 377 June 8** 11:40p; **9** 10:02a; **19** 9:31a, 8p

The Party ★★★ *Comedy* Janet hosts an intimate gathering of friends in her London home to celebrate her political ascension. As Janet's husband provokes a series of revelations, a night that began with champagne soon ends up with arguments, shouting and a pointed gun. *Patricia Clarkson, Bruno Ganz, Cherry Jones, Emily Mortimer.* (1:15) '17 BW **EPIX 380 June 14** 9:30a, **EPIXHIT 382 June 12** 4:30a; **19** 4:40a

A Party Gone Wrong *Suspense* A desperate woman must save her kidnapped teenage daughter from a twisted young man who plans to sell her organs on the black market. *Shellie Sterling, Nicole Danielle Watts, Emerson Niemchick, Kate Edmonds.* (2:01) '21 **LMN 109 June 7** 10p

Passenger 57 ★★½ *Action* An airline-security expert tries to bring down a skyjacker who, with his gang, has seized a jet. *Wesley Snipes, Bruce Payne, Tom Sizemore, Alex Datcher.* (R, 1:23) '92 **TMC-E 327 June 1** 11:30p; **11** 7:30p; **26** 1p; **30** 5p

Passengers ★★ *Science Fiction* Awakened from their hibernation pods 90 years early, two space travelers enjoy the pleasures of a budding romance until they discover that their ship is in imminent danger. *Jennifer Lawrence, Chris Pratt, Michael Sheen, Laurence Fishburne.* (2:30) '16 **FX 136 June 17** 3p; **18** 12:30p

PREMIERE **PATHS OF GLORY** ★★★★ *War* A World War I French colonel defends three soldiers picked to be shot for a general's blunder. *Kirk Douglas, Ralph Meeker, Adolphe Menjou,*

George Macready. (1:30) '57 BW **EPXDR 292 June 3** 6:30p; **9** 8:05a; **19** 7:15a

Patriot Games ★★★ *Suspense* An IRA terrorist vows revenge against the ex-CIA agent who killed the man's brother and thwarted an attack on royalty. *Harrison Ford, Anne Archer, Patrick Bergin, Sean Bean.* (2:00) '92 **EPIX 380 June 13** 6p; **19** 5p, **EPIX2 381 June 10** 3:35p, **EPIXHIT 382 June 25** 3:35p; **30** 10:20p, **EPXDR 292 June 4** 10p; **5** 12:25p; **17** 6p

PATTON ★★★★ *War* Flamboyant Gen. George S. Patton receives accolades and censure as he fights World War II. *George C. Scott, Karl Malden, Michael Bates, Edward Binns.* (M, 2:51) '70 **ECLASS 346 June 6** 6:13a, 5:18p; **16** 7:07p, **ENCR-E 340 June 26** 11:28a

Paul ★★½ *Comedy* On a pilgrimage to America's UFO heartland, two British sci-fi geeks meet an extraterrestrial and hatch a plan to help him return to his spaceship. *Simon Pegg, Nick Frost, Voice of Seth Rogen, Jason Bateman.* (R, 1:44) '11 **STARZ-E 350 June 7** 5:37a, **STRZCO 354 June 1** 12:29p, 7:08p; **17** 11:04a, 11:13p; **22** 2:56p, 10:52p, **STRZED 352 June 4** 1:17p, 7:24p; **26** 9:47p; **30** 4:33p

Paul Blart: Mall Cop ★★ *Comedy* When crooks shut down a suburban New Jersey shopping mall, a security officer must find his inner policeman to save the day. *Kevin James, Jayma Mays, Keir O'Donnell, Bobby Cannavale.* (2:00) '09 **CMT 166 June 17** 10:30p

Paycheck ★★ *Science Fiction* After learning that his memory has been erased, a technical wizard goes on the run to piece together clues from his past. *Ben Affleck, Aaron Eckhart, Uma Thurman, Paul Giamatti.* (2:00) '03 **EPIX 380 June 4** 1:55p, **EPIX2 381 June 17** 4p, **EPIXHIT 382 June 29** 6p, **EPXDR 292 June 14** 11:50p; **15** 3p; **26** 4:20p

The Peanuts Movie ★★★ *Children's* Animated. Good ol' Charlie Brown develops a crush on the Little Red-Haired Girl while his best friend Snoopy embarks on an epic adventure as a World War I flying ace who pursues the Red Baron. *Voices of Noah Schnapp, Hadley Belle Miller, Mariel Sheets, Alex Garfin.* (2:00) '15 **NICK-E 170 June 4** 7p; **5** 6p

Pearl in Paradise *Romance* A nature photographer heads to Fiji to shoot a magazine cover. She enlists the help of a romance novelist who she's convinced can help her locate a rare blue pearl. *Jill Wagner, Kristoffer Polaha, Rob Kipa-Williams, Naomi Sequeira.* (TVG, 2:00) '18 **HALL 185 June 4** 10p

Peeples ★★ *Romance-Comedy* A man's plan to propose to his girlfriend goes hilariously awry when he becomes entangled in a web of white lies and comic dysfunction with her upper-crust family. *Craig Robinson, Kerry Washington, David Alan Grier, S. Epatha Merkerson.* (1:35) '13 **EPIX2 381 June 5** 8:30a; **22** 6:45a, **EPIXHIT 382 June 4** 8a; **10** 4:35a

PREMIERE The Pelican Brief ★★★ *Suspense* A Washington reporter helps an on-the-run law student who knows too much about a government cover-up. *Julia Roberts, Denzel Washington, Sam Shepard, John Heard.* (3:00) '93 **POP 117 June 3** 8p; **4** 1p

Pennies From Heaven ★★★ *Musical* A sheet-music salesman escapes his wife, girlfriend and the Depression through his songs. *Steve Martin, Bernadette Peters, Christopher Walken, Jessica Harper.* (R, 1:47) '81 **TCM 132 June 7** 10p

People I Know ★★★ *Drama* A world-weary publicist's life spins out of control as he prepares for an important benefit. *Al Pacino, Kim Basinger, Ryan O'Neal, Tea Leoni.* (1:42) '02 **IPLEX 378 June 10** 1:50p; **13** 10:30p

The People vs. Larry Flynt ★★★ *Drama* Arrested on obscenity charges, the publisher of Hustler magazine, with the help of his lawyer, fights for his First Amendment rights all the way to the Supreme Court. *Woody Harrelson, Courtney Love, Edward Norton, James Cromwell.* (R, 2:10) '96 **STRZCI 353 June 13** 3:43p

Peppermint ★½ *Action* Riley awakens from a coma after surviving a brutal attack that killed her husband and daughter. When the system shields the murderers from justice, Riley transforms herself into an urban guerrilla to deliver her own personal brand of punishment. *Jennifer Garner, John Gallagher Jr., John Ortiz, Juan Pablo Raba.* (2:17) '18 **SYFY 122 June 27** 1:18p

Percy Jackson: Sea of Monsters ★★ *Children's* To find the magic Golden Fleece and save Camp Half-Blood, demigod Percy and his friends undertake a dangerous odyssey into the area known to humans as the Bermuda Triangle. *Logan Lerman, Brandon T. Jackson, Alexandra Daddario, Jake Abel.* (PG, 1:46) '13 **HBO-E 310 June 8** 8:25a; **23** 8:53a

The Perfect Bride: Wedding Bells *Romance* After their wedding venue reserves the wrong date, Nick and Molly have six weeks to plan the wedding of their dreams. Things get even more complicated when Steven, who once left Molly at the altar, comes back into her life with a business offer. *Pascale Hutton, Kavan Smith, Leanne Lapp, Lane Edwards.* (TVG, 2:00) '18 **HALL 185 June 30** 12p

The Perfect Catch *Romance* A single mother reinvents her struggling diner while spending time with a former high-school boyfriend who's now a superstar baseball player. *Nikki DeLoach, Andrew W. Walker, Chance Hurstfield, Vincent Dangerfield.* (TVG, 2:00) '17 **HALL 185 June 28** 6p

The Perfect Christmas Present *Romance* Tom Jacobs has built a business around helping clients find the perfect gift for their loved ones. When he's hired to find a gift for his friend's girlfriend, he finds himself in a bit of trouble: The more he researches her, the more he likes her. *Sam Page, Tara Holt, Emily Peterson, Ta'Rhonda Jones.* (TVG, 2:00) '17 **HALLMV 187 June 24** 4p

The Perfect Guy ★½ *Suspense* A California lobbyist must turn the tables on her ex-beau when he becomes a violent stalker. *Sanaa Lathan, Michael Ealy, Morris Chestnut, L. Scott Caldwell.* (3:00) '15 **BET 124 June 11** 11p; **20** 6p

A Perfect Man ★★ *Romance* An unfaithful husband falls back in love with his wife over the phone when she pretends to be someone else. *Jeanne Tripplehorn, Liev Schreiber, Joelle Carter, Renée Soutendijk.* (1:35) '12 **FLIX 333 June 7** 12p

The Perfect Marriage *Suspense* A con man convinces his married lover to kill her husband for the insurance money, and his reckless spending drives her away. *Jamie Luner, William R. Moses, James Wilder, Sophie Gendron.* (TV14, 2:00) '06 **LMN 109 June 10** 6a

Perfect Match *Romance-Comedy* Forced to work together, two wedding planners learn that opposites can produce the most unexpected results. *Danica McKellar, Paul Greene, Graham Verchere, Elise Gatien.* (TVG, 2:00) '15 **HALL 185 June 23** 4p

The Perfect Roommate *Suspense* A young woman becomes increasingly suspicious of the motives of her older roommate. *Boti Bliss, Ashley Leggat, William R. Moses, Sophie Gendron.* (2:00) '11 **LMN 109 June 6** 10a

PREMIERE The Perfect Score ★★ *Comedy* High-school students conspire to steal the answers to their upcoming SATs. *Erika Christensen, Chris Evans, Bryan Greenberg, Scarlett Johansson.* (PG-13, 1:33) '04 **STRZED 352 June 15** 8:41a, 4:32p; **16** 5:54a; **30** 7:29a

The Perfect Stalker *Suspense* When a woman who is suffering from histrionic personality disorder becomes obsessed with her new neighbor, she invents an imaginary stalker. *Danielle Savre, Jefferson Brown, Krista Morin, John Koensgen.* (TV14, 2:00) '16 **LMN 109 June 26** 10a

The Perfect Storm ★★★ *Suspense* At sea in October 1991, the crewmen of the Andrea Gail encounter a storm with hurricane-strength winds and 100-foot waves. *George Clooney, Mark Wahlberg, John C. Reilly, Diane Lane.* (3:00) '00 **AMC 131 June 6** 10:45p; **7** 2:15p; **26** 10p; **27** 9a

The Perfect Wedding Match *Romance* Romance blossoms when a programmer uses a matchmaking app to find a date for her younger sister's wedding. *Jenna Michno, Tyler Courtad, Tyler Kay Whitley, Kabby Borders.* (2:00) '21 **UP 188 June 18** 5p

Perry Mason: The Case of the Murdered Madam ★★ *Mystery* Lawyer Mason defends a man for killing his wife, an ex-madam doing PR work for bank swindlers. *Raymond Burr, Ann Jillian, Tony Geary, Daphne Ashbrook.* (TV14, 2:00) '87 **METV 247* June 12** 8p

Perry Mason: The Case of the Scandalous Scoundrel ★★½ *Mystery* Lawyer Mason and Della Street party with a tabloid publisher later found dead in the pool. *Raymond Burr, Barbara Hale, Robert Guillaume, Morgan Brittany.* (TV14, 2:00) '87 **METV 247* June 19** 8p

Perry Mason: The Case of the Sinister Spirit ★★ *Mystery* Lawyer Mason defends a publisher for throwing a horror writer from a haunted hotel's bell tower. *Raymond Burr, Robert Stack, Dwight Schultz, Barbara Hale.* (TVPG, 2:00) '87 **METV 247* June 5** 8p

The Personal History of David Copperfield ★★★½ *Comedy-Drama* The life of David Copperfield is chronicled from his youth into adulthood. *Dev Patel, Tilda Swinton, Hugh Laurie, Peter Capaldi.* (PG, 1:59) '19 **MMAX 309 June 22** 11:56a; **28** 8:38a

Pet Sematary ★★½ *Horror* A family's life in small-town Maine is shattered by the evil unleashed from an ancient American Indian burial ground. *Dale Midkiff, Fred Gwynne, Denise Crosby, Brad Greenquist.* (2:00) '89 **BBCA 135 June 8** 7:45a

Pet Sematary Two ★★ *Horror* A teen and his buddy take a shot-dead dog to a sacred burial ground where it comes back to life, riled. *Edward Furlong, Anthony Edwards, Clancy Brown, Jared Rushton.* (2:00) '92 **BBCA 135 June 8** 9:45a; **9** 4a

Peter Rabbit ★★½ *Children's* Live action/animated. Peter Rabbit and his three sisters enjoy spending their days in Mr. McGregor's vegetable garden. A battle of wills soon breaks out as McGregor hatches scheme after scheme to get rid of Peter – a rabbit who proves to be a worthy and wily opponent. *Voices of James Corden, Fayssal Bazzi, Domhnall Gleeson, Voice of Sia.* (2:00) '18 **FX 136 June 9** 8a

The Petrified Forest ★★★½ *Drama* An intellectual and others are held hostage by a gangster at an Arizona gas station/diner. *Leslie Howard, Bette Davis, Humphrey Bogart, Dick Foran.* (NR, 1:23) '36 BW **TCM 132 June 20** 3:15p

Phat Girlz ★★ *Comedy* Two large women – one a tart-tongued gal who wants to be a fashion designer – struggle to find love and acceptance in a culture where thin is in. *Mo'Nique, Jimmy Jean-Louis, Godfrey, Kendra C. Johnson.* (PG-13, 1:39) '06 **EBLACK 345 June 3** 12:10p, 7:19p; **4** 6:03a; **12** 5:21a, 3:39p; **18** 7:30a; **26** 7a, 4:58p, 11:39p

Philomena ★★★½ *Docudrama* Journalist Martin Sixsmith helps Philomena Lee search for her long-lost son, who was taken from her by nuns in an Irish convent and sold into adoption when she was an unwed teenager. *Judi Dench, Steve Coogan, Michelle Fairley, Barbara Jefford.* (PG-13, 1:37) '13 **SHO2-E 320 June 6** 5:40a; **9** 8:30a, **SHOS-E 323 June 6** 8:50a; **29** 6:45a

Phoenix ★★½ *Crime Drama* A cop with a big gambling debt gets three buddies involved in a deadly crime to pay off the bookie. *Ray Liotta, Anthony LaPaglia, Anjelica Huston, Daniel Baldwin.* (R, 1:47) '98 **EACTN 343 June 8** 8:44a; **27** 7:53a, 3:54p, **ENCR-E 340 June 14** 10:13a

Phone Booth ★★½ *Suspense* A sniper traps a New York publicist in a phone booth and threatens to kill him if he hangs up. *Colin Farrell, Kiefer Sutherland, Forest Whitaker, Radha Mitchell.* (R, 1:20) '02 **5MAX 308 June 12** 9p; **15** 10:22a; **22** 7:39p; **26** 1:07p, **MAX 307 June 5** 1:23p; **8** 4:45p; **16** 10p; **20** 3:04p; **25** 8p; **28** 11:32p

The Pickup Game *Documentary* A global underground industry promises to teach men how to be successful with women. *Voice of Nikolaos Brahimllari.* (1:40) '19 **IPLEX 378 June 6** 5:26a

Picture Perfect ★½ *Romance-Comedy* An advertising executive asks a young man to pose as her fiance so that she will be eligible for a promotion. *Jennifer Aniston, Jay Mohr, Kevin Bacon, Olympia Dukakis.* (PG-13, 1:40) '97 **STRZCO 354 June 9** 9:54a

Picture Perfect Lies *Suspense* Rachel Collins is thriving and about to celebrate her 16th birthday, but when a shocking murder at her party unravels a dark web of lies in her family, Rachel questions everything she's ever known. *Laurie Fortier, Megan Elizabeth Barker, Matthew Pohlkamp, Joel Berti.* (2:00) '21 **LMN 109 June 20** 12p

A Picture Perfect Wedding *Romance* Photographer Lindsey gets asked by a New York mogul's son, Josh, to shoot his sister's wedding. Sparks fly as Josh and Lindsey prepare for ceremony. *Emily Tennant, Tyler Johnston, Kylee Bush, Ben Bordeau.* (2:00) '20 **UP 188 June 25** 5p

Pieces of April ★★★ *Comedy-Drama* Chaos reigns when a young woman invites her estranged family to her apartment for the first Thanksgiving dinner she has ever cooked. *Katie Holmes, Patricia Clarkson, Oliver Platt, Derek Luke.* (PG-13, 1:21) '03 **TMC-E 327 June 10** 4:40p; **13** 8p; **19** 7:40a; **22** 6:30p

Pigskin Parade ★★★ *Musical Comedy* The revue includes the Yacht Club Boys, Judy Garland and a Texas quarterback who takes on Yale. *Stuart Erwin, Patsy Kelly, Jack Haley, Johnny Downs.* (NR, 1:35) '36 BW **TCM 132 June 3** 1p

The Pink Panther ★★ *Comedy* A bumbling French inspector investigates the murder of a famous soccer coach and the theft of his priceless pink diamond. *Steve Martin, Kevin Kline, Beyoncé Knowles, Jean Reno.* (PG, 1:33) '06 **STRZCO 354 June 11** 11:38a, 6:25p; **29** 11a, 8p, **STRZED 352 June 8** 6:37a

The Pink Panther ★★★½ *Comedy* Clumsy Inspector Jacques Clouseau chases a jewel thief and his nephew. *Peter Sellers, David Niven, Robert Wagner, Capucine.* (1:57) '63 **MPLEX 377 June 3** 4:29a, 2:43p, **RPLEX 379 June 8** 8:50a, 9:35p; **12** 5:07p; **13** 6:10a; **18** 9:16a, 8p; **26** 5:38a, 6:02p

The Pink Panther 2 ★½ *Comedy* Clouseau and a team of international detectives investigate the thefts of the world's greatest treasures, including the diamond called the Pink Panther. *Steve Martin, Jean Reno, Alfred Molina, Emily Mortimer.* (PG, 1:32) '09 **STRZCO 354 June 11** 1:13p, 8p; **29** 5:20a, 12:36p, 9:35p, **STRZED 352 June 8** 8:12a

The Pink Panther Strikes Again ★★★ *Comedy* Inspector Clouseau is on the trail of his ex-boss, who is out to destroy the world. *Peter Sellers, Herbert Lom, Colin Blakely, Leonard Rossiter.* (1:45) '76 **ESUSP 344 June 22** 9:29a, **MPLEX 377 June 4** 2:26p, **RPLEX 379 June 7** 9:55p; **8** 12:43p; **18** 2:54p; **26** 11:40p; **27** 8:26a

Piranha ★★½ *Horror* Spring break turns gory at a popular waterside resort, where hundreds of prehistoric man-eating fish have come to dine on hapless humans. *Elisabeth Shue, Adam Scott, Jerry O'Connell, Ving Rhames.* (R, 1:28) '10 **FLIX 333 June 29** 8p, **SHO2-E 320 June 18** 4a

The Pirate ★★★ *Musical* An actor woos a Caribbean islander by posing as the pirate of her dreams. *Judy Garland, Gene Kelly, Walter Slezak, Gladys Cooper.* (NR, 1:42) '48 **TCM 132 June 10** 4p

Pitch Black ★★½ *Science Fiction* After crash landing on a distant planet, survivors must fight deadly creatures that come out only at night. *Radha Mitchell, Vin Diesel, Cole Hauser, Keith David.* (2:30) '00 **AMC 131 June 9** 12p

PREMIERE **Pitch Perfect** ★★★ *Musical Comedy* When a new student joins her college's female a cappella group, she takes the women out of their comfort zone of traditional pieces and introduces them to innovative arrangements. *Anna Kendrick, Skylar Astin, Rebel Wilson, Adam DeVine.* (2:30) '12, **AMC 131 June 11** 10:30p; **24** 10:30p, **BBCA 135 June 26** 8:30p

Pixels ★½ *Comedy* Live action/animated. A home-theater installer leads a team of old-school arcade champs and a military specialist in a battle against aliens who base their attacks on 1980s-era video games. *Adam Sandler, Kevin James, Michelle Monaghan, Peter Dinklage.* (2:30) '15 **FREFM 180 June 25** 7a

Pixie *Comedy* Pixie sets out to avenge her mother's death and attempts a heist that will give her the means to leave her small-town life behind. When the plan goes horribly wrong, she's forced to team up with a pair of misfits who are clearly in over their heads. *Olivia Cooke, Alec Baldwin, Ben Hardy, Daryl McCormack.* (R, 1:33) '20 **TMC-E 327 June 1** 4:30p; **27** 12p

Plan 9 From Outer Space ★ *Science Fiction* Filmmaker Ed Wood Jr.'s laughable tale of alien invaders and resurrected corpses in the San Fernando Valley. *Bela Lugosi, Vampira, Tor Johnson, Gregory Walcott.* (NR, 1:19) '59 BW **TCM 132 June 21** 9:45a

Planes, Trains and Automobiles ★★★½ *Comedy* An ad exec and a shower-curtain-ring salesman become co-travelers on the way to Thanksgiving in Chicago. *Steve Martin, John Candy, Laila Robins, Michael McKean.* (2:00) '87 **IFC 133 June 10** 12:30p; **26** 9a

Planet Earth: One Amazing Day *Documentary* From exotic jungles, high mountains and remote islands, filmmakers Richard Dale, Peter Webber and Fan Lixin capture the awesome beauty of nature over the course of one day. *Narrated by Robert Redford, Narrated by Jackie Chan.* (2:00) '17 **BBCA 135 June 25** 8a

PREMIERE **Planning on Forever** *Romance* Emma, an events planner with no time for love, agrees to plan her sister's wedding in just six weeks with the help of Liam, whom Emma had a disastrous blind date with years ago. *Emily Tennant, Alec Santos, Jocelyn Gauthier, Cory Hawkes.* (TVG, 2:00) '22 **UP 188 June 26** 7p, 11p

PREMIERE **PLATOON** ★★★★ *War* Two sergeants and a private join others lost in war along the 1967 Cambodian border. *Tom Berenger, Willem Dafoe, Charlie Sheen, Forest Whitaker.* (2:30) '86 **VICE 121 June 3** 7p, 9:30p

Playing It Cool *Romance-Comedy* A lovestruck man enters into a platonic relationship with a woman who's already engaged to someone else. *Chris Evans, Michelle Monaghan, Aubrey Plaza, Ioan Gruffudd.* (R, 1:34) '14 **STRZCO 354 June 8** 5:10p

Please Believe Me ★★½ *Romance-Comedy* An English heiress bound for Texas flirts with a gambler, lawyer and playboy on the way. *Deborah Kerr, Robert Walker, Mark Stevens, Peter Lawford.* (NR, 1:27) '50 BW **TCM 132 June 2** 7:15a

PREMIERE **Point Break** ★★ *Action* Young FBI recruit Johnny Utah goes under cover to infiltrate a gang of extreme athletes who perform daredevil heists. *Edgar Ramírez, Luke Bracey, Ray Winstone, Teresa Palmer.* (PG-13, 1:49) '15, **BRAVO 129 June 4** 11:30p, **HBO-E 310 June 13** 4:25a; **19** 4:25a; **30** 1:30p, **HBOS 314 June 7** 8:20a; **21** 4:35a; **26** 6a, **SYFY 122 June 14** 11:29a

Poisoned Love: The Stacey Castor Story *Suspense* Stacey Castor weathered the storm of her first husband's death and managed to find love again with her boss, David. But when David is discovered dead of an apparent suicide, the police suspect some foul play. *Nia Vardalos, Mike Dopud, Chanelle Peloso* (TV14, 2:00) '20 **LMN 109 June 23** 8a

PREMIERE **Polaroid** *Horror* High school loner Bird Fitcher finds a vintage Polaroid camera that holds dark and mysterious secrets. She soon realizes that those who get their picture taken by it meet a tragic and untimely death. *Kathryn Prescott, Mitch Pileggi, Grace Zabriskie, Tyler Young.* (1:33) '19 **IPLEX 378 June 16** 10:39p, **MPLEX 377 June 4** 11:37p

Police Academy ★★ *Comedy* The new mayor's policy puts badges on misfits: one has a police record; another does vocal sound effects. *Steve Guttenberg, Kim Cattrall, Michael Winslow, G.W. Bailey.* (2:15) '84 **BBCA 135 June 15** 6p, 10:45p, **IFC 133 June 10** 6:45p; **11** 10:15a; **25** 10:45p; **26** 1:15p

PREMIERE **Polish Wedding** ★★½ *Comedy-Drama* A Detroit matriarch cheats on her husband and oversees her pregnant daughter's marriage to a neighbor. *Lena Olin, Gabriel Byrne, Claire Danes, Adam Trese.* (PG-13, 1:47) '98 **ENCR-E 340 June 1** 1:49p, **STRZCO 354 June 3** 5:07a

PREMIERE **Poly Styrene: I Am a Cliché** *Documentary* The death of punk icon and X-Ray Spex front-woman Poly Styrene sends her daughter on a journey through her mother's archives. (NR, 1:29) '21 **SHOBET-E 321 June 1** 4:45p; **13** 4:30a; **17** 11a; **25** 9:45a

The Pom Pom Murders *Suspense* Audrey finds romance with Walter – a professional basketball player – after joining his team's dance squad. When Walter becomes a suspect in his ex-girlfriend's murder, Audrey sets out to prove his innocence while facing danger at every turn. *Anna Marie Dobbins, Lindsay Diann, Jon Schaefer, Grace Patterson.* (2:01) '20 **LMN 109 June 5** 10p

Pom Poms and Payback *Suspense* Betrayed by their boyfriends on prom night, a group of high school cheerleaders bands together to seek revenge. *Emily Killian, Carrie Schroeder, Shaylaren Hilton, Le'Priesh Roman.* (2:00) '21 **LMN 109 June 5** 6p

Pompeii ★★ *Adventure* As Mount Vesuvius rains down lava and ash, a gladiator races to save the woman he loves before the city collapses. *Kit Harington, Carrie-Anne Moss, Emily Browning, Adewale Akinnuoye-Agbaje.* (PG-13, 1:45) '14 **STRZED 352 June 4** 9:11p; **12** 12:32p, 11:05p; **13** 6:27a; **21** 9:52a, 7:12p

Popstar: Never Stop Never Stopping ★★★ *Comedy* After ditching his friends for a solo career, a hip-hop singer's world comes crashing down when his second album flops. *Andy Samberg, Jorma Taccone, Akiva Schaffer, Sarah Silverman.* (R, 1:26) '16 **5MAX 308 June 10** 11:43a; **18** 7a; **26** 9:55a; **30** 12:43p, **MAX 307 June 3** 10:20a

Pork Chop Hill ★★★ *War* A lieutenant is ordered to take an inconsequential hill during the Korean War truce talks. *Gregory Peck, Harry Guardino, Rip Torn, George Peppard.* (NR, 1:37) '59 BW **MGMHD 385 June 6** 9:50a; **15** 7a

PREMIERE **Port Authority** *Drama* Kicked out of his home in Pennsylvania, Paul travels to New York City and finds romance with a woman who, unbeknownst to him, is transgender. As they start to learn more about each other, Paul's lies and double life begin to surface. *Fionn Whitehead, Leyna Bloom, McCaul Lombardi, Louisa Krause.* (R, 1:41) '19, **STARZ-E 350 June 1** 9:32p; **2** 12:29p, **STRZCI 353 June 13** 5:55p; **25** 8:21a, 8:17p, **STRZED 352 June 4** 9:34a; **19** 4:48a

The Possession of Hannah Grace ★½ *Horror* A nighttime morgue worker starts to suspect that a disfigured body is possessed by a demonic force. *Shay Mitchell, Grey Damon, Kirby Johnson, Nick Thune.* (R, 1:25) '18 **ESUSP 344 June 18** 11:09p; **19** 9:23a, 4:15p, **STARZ-E 350 June 24** 2:52p, **STRZED 352 June 1** 8:49a, 7:32p

The Postman ★½ *Drama* Seeking refuge from a post-apocalypse dictator, a wayfarer gives others hope by taking on the role of postmaster. *Kevin Costner, Will Patton, Larenz Tate, Olivia Williams.* (R, 2:57) '97 **EACTN 343 June 10** 9:30a, 8p; **11** 4:38a; **14** 4:25a, 2:42p; **22** 11:17a, **ECLASS 346 June 5** 6:59p; **30** 7p, **ENCR-E 340 June 8** 11:14p; **18** 3:40p; **26** 6:59a, 9p

The Postman Always Rings Twice ★★★½ *Crime Drama* A drifter stops at a Greek diner and helps the owner's lusty wife become a widow. *Lana Turner, John Garfield, Cecil Kellaway, Hume Cronyn.* (NR, 1:53) '46 BW **TCM 132 June 8** 8p; **23** 2p

Pot o' Gold ★★ *Musical Comedy* A harmonica player woos a landlady's daughter and joins a conductor's orchestra. *James Stewart, Paulette Goddard, Horace Heidt, Charles Winninger.* (NR, 1:26) '41 BW **TCM 132 June 26** 5a

PREMIERE **Power Rangers** ★★½ *Action* Teenagers who have been chosen to protect the world from aliens do it by morphing into superheroes and piloting giant robots. *Dacre Montgomery, Naomi Scott, RJ Cyler, Ludi Lin.* (2:30) '17 **FREFM 180 June 8** 12:30p

Prairie Thunder ★ *Western* A singing cavalryman fights Indians driven to railroad/telegraph sabotage. *Dick Foran, Ellen Clancy, Frank Orth* (NR, :54) '37 BW **TCM 132 June 4** 8:30a

PREMIERE **The Preacher's Wife** ★★★ *Fantasy* A handsome angel saves a New York Baptist and his wife from spiritual doubt and marital woe. *Denzel Washington, Whitney Houston, Courtney Vance, Gregory Hines.* (2:05) '96 **EPIX 380 June 7** 11:35p; **8** 11:10a; **14** 5:45a, **EPIX2 381 June 28** 8p; **29** 10:05a, **EPIXHIT 382 June 3** 5:55p; **21** 11:25p; **22** 2:35p, **EPXDR 292 June 15** 8p; **16** 10:35a; **25** 8p; **26** 10:25a

Predator ★★★½ *Action* A sneaky alien monster attacks commandos on a jungle mission in South America. *Arnold Schwarzenegger, Carl Weathers, Jesse Ventura, Elpidia Carrillo.* (2:10) '87 **FXM 384 June 19** 7:20p, 9:30p

The Predator ★★ *Science Fiction* The universe's most lethal hunters are stronger, smarter and deadlier than ever before, having genetically upgraded themselves with new DNA. Now, only a ragtag crew of ex-soldiers and an evolutionary biologist can save the human race from extinction. *Boyd Holbrook, Trevante Rhodes, Jacob Tremblay, Keegan-Michael Key.* (2:00) '18 **FX 136 June 16** 3p

A Predator's Obsession *Suspense* A young man named Daniel saves Alison and her younger brother from a vicious shark attack at the beach. Welcomed into their home, Alison soon discovers that her mysterious savior and protector has a dark and disturbing past. *Houston Stevenson, Julia Blanchard, Felicity Mason, Sarah Wisser.* (2:00) '20 **LMN 109 June 17** 10a

Prelude to a Kiss ★★½ *Fantasy* An old man kisses a bride on her wedding day, magically transporting them and her groom on a strange journey. *Alec Baldwin, Meg Ryan, Kathy Bates, Ned Beatty.* (1:47) '92 **RPLEX 379 June 2** 9:10a, 4:27p; **10** 1p, 8p; **11** 7:24a; **18** 9:58p; **20** 4:25p; **21** 6:28a; **26** 1:05p; **30** 4a, 6:12p

Presenting Lily Mars ★★ *Musical* A Broadway producer falls in love with an Indiana girl and puts her in his show. *Judy Garland, Van Heflin, Fay Bainter, Richard Carlson.* (NR, 1:44) '43 BW **TCM 132 June 10** 10:15a

Presenting Princess Shaw ★★★½ *Documentary* The extraordinary story of New Orleans singing sensation Princess Shaw and her collaborator Kutiman, a musician in Israel who uses her YouTube videos to create something magical. *Princess Shaw, Kutiman.* (NR, 1:20) '15 **HBO-E 310 June 13** 8:40a; **29** 6:50a

The Presidio ★★ *Action* An Army provost marshal clashes with a detective over a murder at the San Francisco military base. *Sean Connery, Mark Harmon, Meg Ryan, Jack Warden.* (1:40) '88 **EPIX 380 June 19** 11:25a; **23** 2:35p, **EPIX2 381 June 14** 6:20p, **EPXDR 292 June 9** 6:20p; **10** 8:50a; **27** 4:40a

Pretty in Pink ★★★ *Romance-Comedy* A rich teen asks an unpopular student to the senior prom, creating problems among their separate circles of friends. *Molly Ringwald, Jon Cryer, Andrew McCarthy, Annie Potts.* (1:39) '86 **RPLEX 379 June 4** 8p; **5** 2:29p; **9** 11:24a; **13** 8:09a, 6:21p; **17** 11:06a; **22** 5:25a, 2:30p, 9:54p

Pretty Little Addict *Suspense* After losing her father to cancer, Jennifer's drinking leads to a tragic accident that leaves a college-bound track star unable to walk. Now in rehab, Jennifer believes she's getting her life back on track until someone comes seeking revenge. *Andrea Bowen, Scott Lyster, Chelah Horsdal, Morgan Taylor Campbell.* (TV14, 2:00) '15 **LMN 109 June 25** 6a

Pretty Little Dead Girl *Suspense* Emma is surprised to learn the donor of her new heart was her estranged cousin, but the bigger secret is that the girl was murdered – and maybe by someone Emma knows very well. *Makenzie Vega, Johannah Newmarch, Ben Cotton, Ben Sullivan.* (2:00) '16 **LMN 109 June 4** 6p

Pretty Woman ★★★ *Romance-Comedy* A corporate raider pays a gorgeous hooker to be his escort for a business week in Beverly Hills. *Richard Gere, Julia Roberts, Ralph Bellamy, Jason Alexander.* (R, 1:54) '90 **BRAVO 129 June 9** 10:30p; **10** 10:30a

The Price of Perfection *Suspense* A recently widowed woman must uncover the secrets of her seemingly perfect daughter when the teen starts to abuse drugs and then goes missing. *Christy Bruce, Keara Graves.* (2:00) '22 **LIFE 108 June 12** 4p

PREMIERE Pride ★★½ *Drama* In the 1970s an aficionado and a janitor renovate an abandoned pool and establish a swim team in one of Philadelphia's roughest neighborhoods. *Terrence Howard, Bernie Mac, Kevin Phillips, Evan Ross.* (PG, 1:44) '07 **STRZED 352 June 15** 6:51a

PREMIERE Pride ★★★ *Comedy-Drama* Realizing that they share common foes in Margaret Thatcher, the police and the conservative press, London-based gays and lesbians lend their support to striking coal miners in 1984 Wales. *Bill Nighy, Imelda Staunton, Dominic West, Paddy Considine.* (R, 1:59) '14 **HDMOV 130 June 1** 4:35p; **11** 9:40a; **30** 4:35p

Primal *Action* Hunter and collector Frank Walsh sails to America with a priceless white jaguar and a dangerous political assassin. When the prisoner manages to break free, Walsh must utilize his expert skills to capture the dangerous killer – not dead, but alive. *Nicolas Cage, Famke Janssen, Kevin Durand, LaMonica Garrett.* (1:40) '19 **EPIX 380 June 24** 7:25a, **EPIX2 381 June 29** 2:15p, **EPIXHIT 382 June 26** 8:35a

Primal Fear ★★★ *Crime Drama* A publicity-seeking Chicago lawyer vies with an embittered ex-lover prosecuting an altar boy in a high-profile murder case. *Richard Gere, Laura Linney, Edward Norton, John Mahoney.* (R, 2:09) '96 **SHO2-E 320 June 20** 5p; **23** 7:15p, **SHOS-E 323 June 12** 1:45p; **21** 12:30p

Prime ★★½ *Romance-Comedy* A recently divorced woman faces numerous challenges when she starts dating the son of her therapist. *Meryl Streep, Uma Thurman, Bryan Greenberg, Jon Abrahams.* (PG-13, 1:45) '05 **MMAX 309 June 23** 10:51a

The Prince ★½ *Action* A retired assassin is drawn back into his former life and a confrontation with an old rival when his daughter is kidnapped. *Jason Patric, Bruce Willis, John Cusack, Rain.* (R, 1:31) '14 **5MAX 308 June 6** 7:29p; **11** 10:12a; **16** 11:09p; **19** 9p; **22** 2:25p; **30** 11:12a, **MAX 307 June 28** 8p

Prince of Darkness ★★½ *Horror* A priest summons a professor to an old church to see a canister of liquid Satan. *Donald Pleasence, Jameson Parker, Victor Wong, Lisa Blount.* (1:45) '87 **RPLEX 379 June 13** 3p, 11:32p; **25** 3:05p

The Princess and the Frog ★★★ *Children's* Animated. A fateful kiss leads a young woman and a royal amphibian on an adventure through the bayous of Louisiana. *Voices of Anika Noni Rose, Bruno Campos, Keith David, Michael-Leon Wooley.* (2:05) '09 **FREFM 180 June 11** 6:40p

Prison Break ★★ *Drama* An innocent California fisherman sits in prison for murder; his sweetheart waits. *Barton MacLane, Glenda Farrell, Paul Hurst, Constance Moore.* (1:30) '38 BW **FMC 387 June 3** 8a, 10:30p

The Prize Winner of Defiance, Ohio ★★½ *Drama* A '50s-era housewife uses her wit and winnings from commercial jingle contests to help support her large family. *Julianne Moore, Woody Harrelson, Laura Dern, Trevor Morgan.* (PG-13, 1:39) '05 **EFAMLY 347 June 2** 11:29p; **6** 9:31p, **IPLEX 378 June 19** 11:12a, 7:19p, **MPLEX 377 June 10** 10:15a; **15** 1p, 8p

The Professional ★★★ *Suspense* An Italian hit man in New York risks his life to protect an orphan girl who captures his heart. *Jean Reno, Gary Oldman, Natalie Portman, Danny Aiello.* (R, 1:46) '94 **BBCA 135 June 19** 11a, **SUND-E 358 June 4** 11a; **18** 11:30a

Professional Sweetheart ★★★ *Comedy* A radio sponsor's so-called Purity Girl is paired for publicity with a rural Kentucky fan. *Ginger Rogers, Norman Foster, ZaSu Pitts, Frank McHugh.* (NR, 1:08) '33 BW **TCM 132 June 22** 3:45p

The Professor and the Madman *Historical Drama* Professor James Murray begins work on compiling words for the first edition of the Oxford English Dictionary in the mid-19th century. *Mel Gibson, Sean Penn, Natalie Dormer, Jennifer Ehle.* (NR, 2:05) '19 **STARZ-E 350 June 17** 7:11a, **STRZED 352 June 29** 5:17p

A Professor's Vengeance *Suspense* When Nicole Atkins returns to graduate school, a previous affair with a married professor is the last thing on her mind. However, someone else on campus has his eye on Nicole, someone who knows all her secrets. *Bryan Bachman, Kate Dailey, Crystal Day, Lindsey Dresbach.* (2:00) '21 **LMN 109 June 15** 8p

Profile ★★½ *Suspense* An undercover British journalist risks her life by infiltrating militant extremist groups online. *Valene Kane, Shazad Latif, Christine Adams, Emma Cater.* (R, 1:45) '18 **HBOS 314 June 6** 11:15p; **25** 10:55p

The Program ★★ *Biography* Journalist David Walsh of The Sunday Times investigates famed cyclist Lance Armstrong for doping. *Ben Foster, Chris O'Dowd, Guillaume Canet, Jesse Plemons.* (R, 1:43) '15 **STARZ-E 350 June 18** 7a

Project Christmas Wish *Drama* A woman's life becomes transformed as she works toward granting a little girl's wish for a Christmas like she used to have with her mother. *Amanda Schull, Travis Van Winkle, Averie Peters, Amy Groening.* (TVG, 2:00) '20 **HALLMV 187 June 28** 2p

Prom Night ★★ *Horror* A deadly madman terrorizes a teen and her friends at their senior prom. *Brittany Snow, Scott Porter, Jessica Stroup, Dana Davis.* (PG-13, 1:28) '08 **EBLACK 345 June 6** 5:19a, **ESUSP 344 June 2** 5:05a, 7:30p; **11** 11:10a; **28** 9:51a, 8:26p, **MPLEX 377 June 15** 9:40p; **24** 10:40a, 4:49p

Promised Land ★★½ *Drama* Representatives from a natural-gas company face unexpected opposition when they try to secure drilling rights in an economically depressed town. *Matt Damon, John Krasinski, Frances McDormand, Rosemarie DeWitt.* (R, 1:46) '12 **5MAX 308 June 13** 3:29p; **16** 6:44a, **MAX 307 June 8** 7:55a; **18** 10:23a; **23** 4:10a

Promises in the Dark ★★½ *Drama* A divorced doctor is touched by the plight of her patient, a teenage girl dying of cancer. *Marsha Mason, Kathleen Beller, Ned Beatty, Susan Clark.* (PG, 1:56) '79 **TCM 132 June 12** 4a

PREMIERE Promising Young Woman ★★★½ *Comedy* Nothing in Cassie's life is what it appears to be – she's wickedly smart, tantalizingly cunning, and she's living a secret double life by night. Now, an unexpected encounter is about to give Cassie a chance to right the wrongs from the past. *Carey Mulligan, Laverne Cox, Bo Burnham, Clancy Brown.* (R, 1:53) '20 **MMAX 309 June 4** 4:56p; **7** 9p; **16** 5:04p; **19** 10:59p; **27** 3:39p; **30** 3:05p

PREMIERE Proof ★★½ *Drama* A depressed woman copes with the death of her father, a brilliant but mentally ill mathematician. *Gwyneth Paltrow, Anthony Hopkins, Jake Gyllenhaal, Hope Davis.* (1:43) '05 **IPLEX 378 June 5** 9:14a, 7:17p; **18** 9p; **30** 7:09a, 2:02p

Prophecy ★½ *Science Fiction* A government doctor and his pregnant wife find Maine animals mutated by industrial pollution. *Talia Shire, Robert Foxworth, Armand Assante, Richard Dysart.* (1:45) '79 **EPXDR 292 June 11** 9:15a; **29** 4:50a

The Prophecy II ★★½ *Horror* A fallen angel tries to prevent the birth of a child who will save mankind from the forces of evil. *Christopher Walken, Russell Wong, Jennifer Beals, Brittany Murphy.* (R, 1:23) '98 **EACTN 343 June 1** 3:28p, 9:55p; **15** 11:57a, 11:56p; **16** 6:15a

The Prophecy 3: The Ascent ★★ *Horror* Transformed into a mortal, the angel Gabriel protects a half-angel/half-man who can save the human race. *Christopher Walken, Vincent Spano, Kayren Ann Butler, Brad Dourif.* (R, 1:24) '00 **EACTN 343 June 1** 11:21p

The Prophecy: Forsaken *Horror* A lawman tries to protect a young woman who possesses a book that inhabitants of heaven and hell want. *Kari Wuhrer, Jason Scott Lee, Tony Todd, John Light.* (R, 1:15) '05 **EACTN 343 June 28** 10:15p

The Prophecy: Uprising *Horror* A woman must protect an ancient religious manuscript from renegade angels. *John Light, Sean Pertwee, Kari Wuhrer, Jason London.* (R, 1:28) '05 **EACTN 343 June 29** 6:29p

The Proposal ★★½ *Romance-Comedy* Facing deportation to Canada, a high-powered book editor pretends she is engaged to her assistant, whom she's tormented for years. *Sandra Bullock, Ryan Reynolds, Mary Steenburgen, Craig T. Nelson.* (2:40) '09 **FREFM 180 June 4** 8:50p; **5** 6:10p; **13** 6p; **14** 11a; **27** 8:30p; **28** 3p

Prosecuting Casey Anthony ★★ *Docudrama* Prosecutor Jeff Ashton presents evidence against Casey Anthony, on trial in the murder of her 2-year-old daughter. *Rob Lowe, Elizabeth Mitchell, Oscar Nuñez, Marisa Ramirez.* (TVPG, 2:00) '13 **LIFE 108 June 12** 12p

The Proud Family Movie *Children's* Animated. A mad scientist unleashes evil clones of a family to find their secret formula. *Voices of Kyla Pratt, Tommy Davidson, Paula Jai Parker, Jo Marie Payton.* (NR, 1:30) '05 **DISN-E 172 June 5** 7p

Proud Mary ★½ *Action* Mary is a professional assassin who works for a ruthless gangster and his organized crime family in Boston. Her desire to save a 12-year-old boy from the streets soon causes an all-out turf war that forces her to take down whoever stands in her way. *Taraji P. Henson, Billy Brown, Jahi Di'Allo Winston, Neal McDonough.* (1:50) '18 **FX 136 June 25** 11a, **FXM 384 June 8** 6:40p

The Proud Ones ★★★ *Western* A misguided youth sides with a Kansas boomtown marshal against a gambler and his henchmen. *Robert Ryan, Virginia Mayo, Jeffrey Hunter, Robert Middleton.*

(NR, 1:34) '56 **EWESTN 342 June 5** 7:09a, 6:24p; **13** 9:03p; **14** 6:27a, 12:24p; **22** 7:40p; **30** 10:46p

The Proud Rebel ★★★ *Western* An Illinois widow helps a Southern widower traveling with his dog and mute son after the Civil War. *Alan Ladd, Olivia de Havilland, Dean Jagger, David Ladd.* (2:00) '58 **INSP 259 June 12** 2p

Psycho BFF *Suspense* A woman goes on a desperate search for her daughter after she runs away with an emotionally abusive friend. *Juliana DeStefano, Alexandra Doke, Lauren Esposito, Sokrates Frantzis.* (2:00) '19 **LMN 109 June 25** 2p

Psycho Escort *Suspense* Needing a date for a company function, a widowed mother hires a seemingly charming escort who has a dark and disturbing past. *Victoria Barabas, Nick Ballard, Kat Fairaway, Jacob Sandler.* (2:00) '20 **LMN 109 June 3** 10a

Psycho Party Planner *Suspense* Art gallery owner Kayla Anderson hires spirited party planner Lindy Shores to organize her daughter's 16th birthday party. But Lindy soon becomes obsessed with the teen and stops at nothing to become her new mother. *Lindsey McKeon, Katrina Begin, Cathryn Dylan* (2:00) '20 **LMN 109 June 14** 4p

Psycho Prom Queen *Suspense* Following the suspected suicide of her friend and fellow teacher, Julie is hired to take over the senior math class for the last few weeks of school. She begins to worry when her daughter becomes friends with the school's resident mean girl. *Zoe McLellan, Allie MacDonald, Nia Roam, Anana Rydvald.* (TV14, 2:00) '18 **LMN 109 June 14** 12p

Psycho Storm Chaser *Suspense* A nurse tending to a housebound coma patient is forced to stay behind to care for her during a massive hurricane. This puts her in the path of Dr. Carl Highstrom, a storm-chasing serial killer who uses storms to cover up his crimes. *Tara Erickson, Rib Hillis, Mary O'Neil, Ivan Djurovic.* (2:01) '21 **LIFE 108 June 26** 2p, **LMN 109 June 1** 10p

The Public Enemy ★★★ *Crime Drama* Two hoodlums, Tom and Matt, rise up from their poverty-stricken slum life to become petty thieves, bootleggers and cold-blooded killers. But with street notoriety and newfound wealth, the duo feels the heat from the cops and rival gangsters both. *James Cagney, Jean Harlow, Mae Clarke, Eddie Woods.* (NR, 1:24) '31 BW **TCM 132 June 6** 6:30p

Puff, Puff, Pass *Comedy* Chaos strikes when two hapless stoners devise a scheme to scam a criminal kingpin. *Danny Masterson, Mekhi Phifer, Darrell Hammond, John C. McGinley.* (R, 1:35) '06 **EBLACK 345 June 3** 5:42p; **14** 1:56p; **20** 10:34a; **30** 1p, **IPLEX 378 June 23** 2:16p

PULP FICTION ★★★★ *Crime Drama* Two hit men, a boxer, a crime boss and others meet their fates over the course of two days. *John Travolta, Samuel L. Jackson, Uma Thurman, Harvey Keitel.* (R, 2:33) '94 **SHO-E 318 June 16** 7:25p; **22** 11:35p; **25** 11:05p; **27** 10:30p, **SHO2-E 320 June 11** 10:35p; **29** 8p, **SHOX-E 322 June 18** 10:45p

Pumpkinhead ★★½ *Horror* An old woman summons a grotesque figure to punish teenage dirt bikers for killing a man's son. *Lance Henriksen, Jeff East, John DiAquino, Kimberly Ross.* (R, 1:26) '88 **MGMHD 385 June 8** 11:55p; **18** 6p

Puppet Master ★★ *Horror* Psychics at a bay hotel meet the puppets Pin Head, Leech Woman, Tunneler, Blade and Jester. *Paul Le Mat, Irene Miracle, Matt Roe, Kathryn O'Reilly.* (2:00) '89 **COMET 289 June 3** 9a; **12** 5p; **18** 7p; **23** 9a; **29** 9a

Puppet Master II ★½ *Horror* The malicious marionettes are back to resurrect their dead master and evict parapsychologists from the family estate. *Elizabeth MacLellan, Collin Bernsen, Gregory Webb* (2:00) '90 **COMET 289 June 3** 11a; **12** 7p; **18** 9p; **23** 11a; **29** 11a

Puppet Master III ★★ *Horror* Gestapo agents face killer dolls when they murder puppeteer Toulon's wife in this prequel to Puppet Master. *Guy Rolfe, Ian Abercrombie, Sarah Douglas, Richard Lynch.* (2:00) '91 **COMET 289 June 3** 1p; **12** 9p; **18** 11p; **23** 1p; **29** 1p

The Pups' Picnic *Comedy* Animated. A woman lays out a picnic with two puppies underfoot. (NR) (:10) '36 **TCM 132 June 25** 8a

The Purchase Price ★½ *Drama* A nightclub singer on the run becomes a Midwestern farmer's mail-order bride. *Barbara Stanwyck, George Brent, Lyle Talbot* (NR, 1:10) '32 BW **TCM 132 June 6** 3:45p

Pure *Drama* An insecure girl grapples with fears of embracing her sexuality. *Mikayla Lashae Bartholomew, Jacob Daniel Smith, Josca Moore, Aaron Casey.* (NR, :12) '21 **HBO2 312 June 25** 5:20a, **HBOF 315 June 13** 5:44a

Pure Country ★★★ *Drama* An amiable country singer struggles to free himself of the hollow trappings of commercial stardom. *George Strait, Lesley Ann Warren, Isabel Glasser, Kyle Chandler.* (3:00) '92 **CMT 166 June 5** 2:30p; **12** 5p; **26** 2:30p, 11p

The Purge: Anarchy ★★ *Action* During a night of government-sanctioned mayhem, a man's mission to avenge his late son turns into a quest to protect a group of strangers from violent assailants. *Frank Grillo, Carmen Ejogo, Zach Gilford, Kiele Sanchez.* (2:18) '14 **SYFY 122 June 27** 11a; **28** 7a

The Purge: Election Year ★★½ *Action* Trapped on the streets of Washington, D.C., a presidential candidate and her head of security must survive an annual night of terror where all crime is legal for 12 hours. *Frank Grillo, Elizabeth Mitchell, Mykelti Williamson, Joseph Julian Soria.* (2:30) '16 **FX 136 June 25** 3p; **26** 9:30a

Puzzle ★★★ *Drama* A woman who has a talent for assembling jigsaw puzzles sneaks away from her suburban town and goes to New York City, where she partners with a man for a puzzle tournament in Atlantic City. *Kelly Macdonald, Irrfan Khan, David Denman, Bubba Weiler.* (R, 1:43) '18 **STRZCI 353 June 9** 4:32p; **14** 10p; **24** 6:03p

Q

Q & A ★★★½ *Crime Drama* An assistant district attorney questions a New York police detective's shooting of a drug dealer. *Nick Nolte, Timothy Hutton, Armand Assante, Patrick O'Neal.* (R, 2:12) '90 **ESUSP 344 June 2** 3:43p; **8** 6:18a, 1:25p; **18** 7:24a, **RPLEX 379 June 5** 5:45p; **12** 12:59p; **27** 8p; **28** 6:50a

The Quarry *Suspense* After murdering a traveling preacher, a fugitive drifter assumes his identity and becomes the new cleric of a small-town church. While he wins over the congregation, the police chief starts to link the mysterious stranger to a crime investigation. *Shea Whigham, Michael Shannon, Catalina Sandino Moreno, Bobby Soto.* (R, 1:38) '20 **HBO-E 310 June 21** 12:55p, **HBOS 314 June 1** 6:45p; **5** 4:15a; **19** 5:10p; **27** 10:40p

The Queen ★★★½ *Biography* Queen Elizabeth II and Prime Minister Tony Blair try to reach a compromise in determining the royal family's public reaction to Princess Diana's death. *Helen Mirren, Michael Sheen, James Cromwell, Helen McCrory.* (PG-13, 1:41) '06 **HBO2 312 June 1** 2:35p; **9** 9:35a, **HBOF 315 June 3** 10:27p; **7** 8:29p; **13** 8:56p

Queen & Slim ★★★ *Crime Drama* Slim and Queen's first date takes an unexpected turn when one shoots a policeman during a routine traffic stop. Now labeled cop killers in the media, the unwitting outlaws feel that they have no choice but to go on the run and evade the law. *Daniel Kaluuya, Jodie Turner-Smith, Bokeem Woodbine, Chloë Sevigny.* (2:45) '19 **FXM 384 June 9** 3p

Queen Bees *Comedy* While her house undergoes repairs, fiercely independent senior Helen temporarily moves into a nearby retirement community, where she encounters lusty widows, cutthroat bridge tournaments and a hotbed of bullying mean girls. *Ellen Burstyn, James Caan, Ann-Margret, Jane Curtin.* (PG-13, 1:41) '21 **SHO2-E 320 June 1** 10a; **23** 6a, **SHOS-E 323 June 9** 7:05a; **14** 6:05a

Queen of the Capital *Documentary* Washington D.C. bureaucrat by day, drag performer by night, Muffy Blake Stephyns pursues her dream of leading a group of lively performers on a campaign for the community. *Daniel Hays, Kevin Alicia, Rick Legg Benavides, Chris Campbell.* (NR, 1:20) '20 **STRZCI 353 June 20** 11:02p; **24** 4:23a

Queen of the Morning Calm *Drama* An abused sex worker tries to make a better life for herself and her young daughter. *Tina Jung, Eponine Lee, Jesse LaVercombe, Shaun Benson.* (NR, 1:26) '19 **TMC-E 327 June 11** 11a; **17** 11:40p; **22** 5p

The Quick Gun ★★ *Western* A banished gunfighter returns to his sweetheart and helps his sheriff friend face outlaws. *Audie Murphy, Merry Anders, James Best, Ted de Corsia.* (2:00) '64 **INSP 259 June 4** 11:30p; **25** 8p

THE QUIET MAN ★★★★ *Drama* An Irish-born boxer returns to his homeland to reclaim his family's farm and begins a turbulent romance with a beautiful spitfire. *John Wayne, Maureen O'Hara, Barry Fitzgerald, Victor McLaglen.* (2:15) '52 **EPIX 380 June 17** 12p, **EPIX2 381 June 7** 11:10a; **13** 6a, **EPXDR 292 June 4** 5:35a

A Quiet Place Part II ★★★ *Horror* The Abbott family must now face the terrors of the outside world as they fight for survival in silence. Forced to venture into the unknown, they realize that the creatures that hunt by sound are not the only threats that lurk beyond the sand path. *Emily Blunt, Cillian Murphy, Millicent Simmonds, Noah Jupe.* (1:40) '21 **EPIX 380 June 3** 8p; **4** 10:45a; **11** 10p; **12** 7:20p; **22** 8p; **23** 11:20a, **EPIX2 381 June 16** 8p; **17** 10:55a; **26** 8:50p; **27** 11:30a, **EPIXHIT 382 June 14** 9:50p; **15** 1:30p; **24** 8p; **25** 1:55p

Quiet Storm: The Ron Artest Story *Documentary* NBA player Ron Artest, also known as Metta World Peace, becomes an outspoken advocate for the importance of mental health among athletes. *Ron Artest, Kobe Bryant, Lamar Odom, N.O.R.E.* (NR, 1:56) '19 **SHOBET-E 321 June 15** 2:45p

Quigley Down Under ★★½ *Western* An Old West sharpshooter goes to Australia, where his new boss expects him to kill Aborigines. *Tom Selleck, Laura San Giacomo, Alan Rickman, Chris Haywood.* (PG-13, 1:59) '90 **HBO2 312 June 15** 6a

The Quiller Memorandum ★★★ *Suspense* A British spy chief in Berlin sends a U.S. agent to locate the head of a neo-Nazi movement. *George Segal, Alec Guinness, Max von Sydow, Senta Berger.* (1:50) '66 **FXM 384 June 10** 9:35a; **11** 7:35a

Quintet ★★ *Science Fiction* A frozen wasteland is the scene of an unusual game of life or death where the victims fight to remain alive. *Paul Newman, Bibi Andersson, Fernando Rey, Vittorio Gassman.* (2:00) '79 **FXM 384 June 18** 4a, 11a; **29** 11a

R

Rabbit Hole ★★★ *Drama* A man and his wife begin to pull apart as they try various ways to cope with the accidental death of their young son. *Nicole Kidman, Aaron Eckhart, Dianne Wiest, Miles Teller.* (PG-13, 1:31) '10 **HBO-E 310 June 2** 10:35a; **6** 1:40p; **17** 6:30a; **27** 5a, **HBOS 314 June 1** 3:15p; **11** 7:25p; **21** 8:10a

Race ★★½ *Biography* Overcoming racism at home and abroad, track and field superstar Jesse Owens competes for Olympic glory in 1936 Berlin. *Stephan James, Jason Sudeikis, Eli Goree, Shanice Banton.* (PG-13, 2:14) '16 **MMAX 309 June 1** 11:35a; **4** 9:03a; **14** 6:03a; **21** 12:56p; **29** 9:32a

Race With the Devil ★★ *Horror* Two men and their wives flee in their RV from the Texas scene of a satanic sacrifice. *Peter Fonda, Warren Oates, Loretta Swit, Lara Parker.* (1:30) '75 **FXM 384 June 17** 11:30a; **18** 7:30a

Rachel Getting Married ★★★½ *Comedy-Drama* Long-simmering tensions bubble to the surface when a young woman who has been in and out of rehab returns home for her sister's wedding. *Anne Hathaway, Rosemarie DeWitt, Bill Irwin, Debra Winger.* (1:56) '08 **EBLACK 345 June 7** 8:20a, **IPLEX 378 June 3** 3:36p; **9** 5:16p; **11** 4:51a; **15** 12:23p; **24** 4:08a, 1:31p; **30** 3:45p

Racing Lady ★½ *Drama* An auto tycoon adds a horse trainer's daughter to his stable as a PR stunt. *Ann Dvorak, Smith Ballew, Harry Carey, Berton Churchill.* (NR, 1:00) '37 BW **TCM 132 June 15** 7:15a

Racing Stripes ★★ *Children's* A former horse trainer prepares his daughter to race a baby zebra against Thoroughbreds. *Bruce Greenwood, Hayden Panettiere, M. Emmet Walsh, Wendie Malick.* (PG, 1:41) '05 **HBOF 315 June 1** 2:03p; **4** 7p;

6 12:48p; **9** 11:15a; **12** 6:27a; **14** 3:47p; **16** 3:13p; **18** 8:35p; **23** 10:51a; **25** 6a; **28** 11a

The Racketeer ★★ *Crime Drama* A rich bootlegger becomes enamored of a young woman whose own heart lies with a troubled violinist. *Robert Armstrong, Carole Lombard, Roland Drew* (1:30) '29 BW **FMC 387 June 8** 9:30a, 7p

Racketeers of the Range ★½ *Western* The plans of a slick attorney to sell out the interests of his female client are thwarted by a cattleman. *George O'Brien, Chill Wills, Marjorie Reynolds, Gay Seabrook.* (NR, 1:02) '39 BW **TCM 132 June 18** 8:27a

Rafiki *Drama* When love blossoms between Kena and Ziki, the two girls agonize when they must choose between happiness and safety. *Samantha Mugatsia, Sheila Munyiva, Neville Misati, Nice Githinji.* (NR, 1:23) '18 **SHOBET-E 321 June 11** 7:40a; **17** 11:30p; **26** 8:10p; **28** 11p, **TMC-E 327 June 5** 5:05p; **9** 11:35p; **15** 6:30p; **27** 1:35p

Rage and Honor ★★ *Action* An urban teacher fights drugs and corruption with an Australian policeman and her martial arts. *Cynthia Rothrock, Richard Norton, Terri Treas, Brian Thompson.* (1:46) '92 **SONY 386 June 5** 3:23p; **10** 8:10p, 11:47p; **14** 11:58a; **18** 3:53p; **22** 6:06a; **26** 3:23p

Rage and Honor II: Hostile Takeover ★★ *Action* An Australian ex-policeman and a CIA woman follow a trail of extortion and murder. *Cynthia Rothrock, Richard Norton, Patrick Muldoon, Frans Tumbuan.* (1:51) '93 **SONY 386 June 5** 5:09p; **10** 9:56p; **14** 1:44p; **18** 5:39p; **22** 7:44a; **26** 5:09p

RAIDERS OF THE LOST ARK ★★★★ *Adventure* Globe-trotting archaeologist Indiana Jones races the Nazis for possession of a legendary religious artifact. *Harrison Ford, Karen Allen, Paul Freeman, Wolf Kahler.* (2:30) '81 **PARMT 241 June 11** 1p, 8:30p

Rain ★★★ *Drama* When passengers of a boat are forced ashore by a cholera scare, missionaries Alfred Davidson and his wife try to reform fellow passenger and spirited prostitute Sadie Thompson. *Joan Crawford, Walter Huston, William Gargan, Guy Kibbee.* (1:30) '32 BW **FMC 387 June 4** 8p

RAIN MAN ★★★★ *Comedy-Drama* A wheeler-dealer meets his brother, an institutionalized autistic-savant, heir to $3 million. *Dustin Hoffman, Tom Cruise, Valeria Golino, Jerry Molen.* (R, 2:13) '88 **HBOS 314 June 15** 9:40a

Rainbow Canyons *Documentary* Nevada's famous Rainbow Canyon. *James A. FitzPatrick.* (NR) '35 **TCM 132 June 25** 8:20a

Raise a Glass to Love *Romance-Comedy* Aspiring master sommelier Jenna returns to her family vineyard to study and is intrigued by the natural methods of the handsome Argentinian winemaker Marcelo. *Laura Osnes, Juan Pablo Di Pace, Matthew James Dowden, Eric Keenleyside.* (TVG, 2:00) '21 **HALL 185 June 26** 2p

Raising Cain ★★½ *Suspense* A scientist with multiple personalities sets out to complete his late father's experiments in child development. *John Lithgow, Lolita Davidovich, Steven Bauer, Frances Sternhagen.* (1:34) '92 **RPLEX 379 June 15** 11:08a, 11:49p

Rambo ★★ *Action* John Rambo calls upon his long-buried but lethal skills to rescue a missionary and her comrades from the Burmese army. *Sylvester Stallone, Julie Benz, Matthew Marsden, Graham McTavish.* (2:00) '08 **BBCA 135 June 8** 8p; **23** 6p, 11p; **28** 6p, 10:30p

Rambo III ★★½ *Action* Loner Rambo leaves a Buddhist monastery to free his Green Beret mentor from Soviets in Afghanistan. *Sylvester Stallone, Richard Crenna, Marc de Jonge, Kurtwood Smith.* (R, 1:41) '88 **5MAX 308 June 20** 9:59a; **25** 6:20a, **MAX 307 June 2** 11:13p; **16** 10:19a; **27** 6a

Rambo: First Blood Part II ★★½ *Action* A former Green Beret goes on a reconnaissance mission to spring MIAs from a Viet Cong prison. *Sylvester Stallone, Richard Crenna, Julia Nickson, Charles Napier.* (R, 1:35) '85 **5MAX 308 June 6** 4:44a, **MAX 307 June 2** 9:35p

Rampage ★★½ *Action* A silverback gorilla, a wolf and a reptile grow to a monstrous size after a rogue genetic experiment goes wrong. Primatologist Davis Okoye soon joins forces with the military to prevent the mutated beasts from destroying everything in their path. *Dwayne Johnson, Naomie Harris, Malin Akerman, Jeffrey Dean Morgan.* (2:00) '18 **TNT 138 June 2** 3p; **26** 3:45p; **27** 2p

Random Harvest ★★★ *Drama* An amnesiac World War I British veteran marries a chorus girl, then forgets her. *Ronald Colman, Greer Garson, Philip Dorn, Susan Peters.* (NR, 2:04) '42 BW **TCM 132 June 5** 11:45a

The Range Feud ★★ *Western* When a murder occurs during a range war, a sheriff investigates to clear an innocent man. *Buck Jones, John Wayne, Susan Fleming, Edward Le Saint.* (1:01) '31 BW **RPLEX 379 June 6** 4a; **14** 7:04a

The Ranger and the Lady ★★ *Western* A Texas Ranger tries to stop the abuses of power committed by Sam Houston's assistant. *Roy Rogers, George "Gabby" Hayes, Jacqueline Wells* (1:00) '40 BW **FMC 387 June 11** 12p

The Rangers Take Over ★½ *Western* A Texas Ranger's son leads his father's unit to cattle rustlers. *Dave "Tex" O'Brien, Jim Newill, Iris Meredith* (1:00) '43 BW **FMC 387 June 2** 4p

Rango ★★★ *Children's* Animated. In the grip of an identity crisis, a sheltered chameleon accidentally winds up as the sheriff of a frontier town. *Voices of Johnny Depp, Isla Fisher, Abigail Breslin, Ned Beatty.* (PG, 1:45) '11 **HBOF 315 June 3** 9:21a; **6** 7:49a; **11** 3:33p; **16** 4:12a; **17** 5:12p; **20** 5:12p; **22** 7:46a; **25** 10:37a; **28** 5:12p

PREMIERE **Rapid Fire** ★★ *Action* A pacifist college student who knows kung fu becomes a Chicago policeman's pawn in a heroin war. *Brandon Lee, Powers Boothe, Nick Mancuso, Raymond J. Barry.* (R, 1:35) '92 **ECLASS 346 June 13** 3:08p, **ESUSP 344 June 9** 5:18a

Raptor ★ *Science Fiction* A small-town sheriff and an animal expert learn that dinosaurs are responsible for a series of mutilations. *Eric Roberts, Corbin Bernsen, Melissa Brasselle, Tim Abell.* (2:00) '01 **COMET 289 June 11** 9p; **15** 11a

Rare Beasts *Romance* Mandy, a nihilistic young writer and mother who, while navigating her dysfunctional family and misogynistic workplace, falls for Pete, a traditionalist searching for restored male identity. *Billie Piper, David Thewlis, Lily James, Leo Bill.* (NR, 1:31) '19 **STRZCI 353 June 15** 5:12a, **STRZCO 354 June 27** 6:14a, 4:34p

The Raven ★★ *Suspense* In 19th-century Baltimore, Edgar Allan Poe and a detective hunt a serial killer who is basing his grisly crimes on Poe's stories. *John Cusack, Luke Evans, Alice Eve, Brendan Gleeson.* (R, 1:51) '12 **MMAX 309 June 10** 5:27p; **21** 9p; **25** 12:53p

The Raven ★★★ *Horror* Three sorcerers bicker the black-magic way in 15th-century England. *Vincent Price, Peter Lorre, Boris Karloff, Hazel Court.* (G, 1:26) '63 **MGMHD 385 June 13** 9:55a; **27** 7:55a

Rawhide Romance ★★ *Western* A cowboy captures the heart of a young woman while hunting down outlaws. *Buffalo Bill Jr., Genee Boutell, Lafe McKee* (1:00) '34 BW **FMC 387 June 5** 4p

Ray ★★★½ *Biography* Blind since childhood, Ray Charles overcomes poverty, hardship and addiction and becomes an American music legend. *Jamie Foxx, Kerry Washington, Regina King, Clifton Powell.* (3:00) '04 **BET 124 June 2** 9p; **3** 6p

Ready or Not ★★★ *Horror* Grace couldn't be happier after she marries the man of her dreams at his family's luxurious estate. There's just one catch – she must now hide from midnight until dawn while her new in-laws hunt her down with guns, crossbows and other weapons. *Samara Weaving, Adam Brody, Mark O'Brien, Henry Czerny.* (1:55) '19 **FXM 384 June 23** 6:50p, 8:45p

Ready Player One ★★★ *Science Fiction* In 2045, the creator of a virtual reality universe promises his fortune to the first person to discover a digital Easter egg. Soon, young Wade Watts finds himself in a reality-bending treasure hunt through the mysterious and fantastical world. *Tye Sheridan, Olivia Cooke, Ben Mendelsohn, Lena Waithe.* (3:00) '18 **TNT 138 June 7** 8p, 11p; **23** 11p; **24** 4p

Ready to Rumble ★½ *Comedy* Two die-hard fans vow to help wrestler Jimmy the King make a comeback after a loss destroys what was left of his career. *David Arquette, Oliver Platt, Scott Caan, Bill Goldberg.* (PG-13, 1:47) '00 **STRZCO 354 June 1** 5:52a

Real Genius ★★½ *Comedy* Tech-school prodigies learn their laser project is actually a death beam funded by the military. *Val Kilmer, Gabe Jarret, William Atherton, Michelle Meyrink.* (PG, 1:46) '85 **BBCA 135 June 16** 10p; **26** 4p, **IFC 133 June 10** 10a, **SUND-E 358 June 5** 11a; **25** 12:45p

Real Men ★½ *Comedy* A CIA agent teams up with a wimp on a mission involving aliens, Soviets and economic doom. *James Belushi, John Ritter, Barbara Barrie, Bill Morey.* (PG-13, 1:26) '87 **MGMHD 385 June 17** 7p; **22** 11:50p

PREMIERE **Real Steel** ★★½ *Action* A small-time boxing promoter and his estranged son reluctantly join together to build and train a robot fighter of championship caliber. *Hugh Jackman, Evangeline Lilly, Dakota Goyo, Anthony Mackie.* (PG-13, 2:07) '11, **HBO-E 310 June 9** 10a, **HBO2 312 June 28** 2:20p, **HBOF 315 June 6** 8:28p; **17** 7p; **25** 8:21p; **30** 11p

Rebel Without a Cause ★★★ *Drama* Tragedy follows when a new-to-town, troublemaking teen meets other anguished children of feckless parents. *James Dean, Natalie Wood, Sal Mineo, Jim Backus.* (PG-13, 1:51) '55 **TCM 132 June 18** 1:45p

Rebound ★★ *Children's* Suspended after a public outburst, a college basketball coach accepts a short-term job with a team of middle schoolers. *Martin Lawrence, Wendy Raquel Robinson, Breckin Meyer, Horatio Sanz.* (PG, 1:23) '05 **EBLACK 345 June 3** 8:52a; **8** 6:43a; **13** 8:03a; **21** 10:20a; **27** 6:36p, **ENCR-E 340 June 16** 6:21a, 1:50p; **17** 5:55a, **STRZED 352 June 5** 6:49a

R

Red ★★½ *Action* Retired CIA agents reassemble for survival after the agency sends assassins to silence them and the secrets they carry. *Bruce Willis, Morgan Freeman, John Malkovich, Helen Mirren.* (PG-13, 1:50) '10 **HBO-E 310 June 27** 3:25p, **HBOS 314 June 10** 6:05p; **13** 9p; **16** 6:05a; **19** 6a; **25** 7:05p

Red 2 ★★½ *Action* Former CIA black-ops agent Frank Moses and his team battle assassins, terrorists and power-hungry government officials as they try to retrieve a lethal device that could change the balance of world power. *Bruce Willis, John Malkovich, Mary-Louise Parker, Anthony Hopkins.* (PG-13, 1:56) '13 **HBO-E 310 June 1** 12:50p; **17** 11:50a, **HBOS 314 June 4** 10:55p; **23** 5:05p; **26** 11:50a

Red Army ★★★ *Documentary* Hockey captain Slava Fetisov and four other players form a nearly unbeatable unit known as the Russian Five, but their coach's brutal regimen leads Fetisov and others to defect from the Soviet Union. *Scotty Bowman, Voice of Viacheslav Fetisov, Voice of Anatoli Karpov, Voice of Alexei Kasatonov.* (1:27) '14 **IPLEX 378 June 8** 2:09p; **9** 5:21a, **MPLEX 377 June 29** 7:53a

Red Dawn ★½ *Action* After foreign troops seize control of an American town, a group of young people takes refuge in the surrounding woods and launches guerrilla attacks against the enemy. *Chris Hemsworth, Josh Peck, Josh Hutcherson, Adrianne Palicki.* (1:35) '12 **EPIX 380 June 5** 11:35a, **EPIX2 381 June 24** 2p, **EPIXHIT 382 June 30** 4:35p

Red Dawn ★★½ *Action* Colorado teens fight back after Soviet-led paratroops drop into town for World War III. *Patrick Swayze, C. Thomas Howell, Lea Thompson, Charlie Sheen.* (PG-13, 1:54) '84 **FLIX 333 June 17** 6p; **23** 11a, 8p; **26** 9a; **29** 9:30p, **TMC-E 327 June 1** 6a, 6:05p; **4** 10a; **7** 7:30a

Red Dragon ★★★ *Suspense* A former FBI agent asks Dr. Hannibal Lecter for help in stopping a serial killer who slaughters families. *Anthony Hopkins, Edward Norton, Ralph Fiennes, Harvey Keitel.* (R, 1:59) '02 **MAX 307 June 17** 5:04a; **28** 3:51p

Red Dragon ★★★ *Suspense* An ex-FBI sleuth returns to psych out a full-moon ritual killer as only he can. *William L. Petersen, Kim Greist, Dennis Farina, Joan Allen.* (R, 2:04) '86 **5MAX 308 June 14** 10:51a; **22** 12:20p

Red Eye ★★★ *Suspense* A plane passenger forcibly involves his seatmate in a plot to assassinate a government official. *Rachel McAdams, Cillian Murphy, Brian Cox, Jayma Mays.* (PG-13, 1:25) '05 **5MAX 308 June 26** 2:28p; **30** 7:34p, **MAX 307 June 24** 8p; **29** 9:35p

R

Red Sparrow ★★½ *Suspense* Dominika Egorova learns to use her mind and body as a weapon after joining a secret intelligence service. As she comes to terms with her new abilities, Dominika meets a CIA agent who tries to convince her that he is the only person she can trust. *Jennifer Lawrence, Joel Edgerton, Charlotte Rampling, Matthias Schoenaerts.* (3:00) '18 **FX 136 June 1** 12p; **2** 9a

The Red Stallion ★½ *Adventure* A boy and his grandmother try to save their ranch with help from his dog and his racehorse. *Ted Donaldson, Jane Darwell, Robert Paige, Noreen Nash.* (NR, 1:21) '47 **EWESTN 342 June 2** 4:58a

Redemption Day *Action* A decorated U.S. Marine captain embarks on a daring mission to save his kidnapped wife from terrorists in Morocco. *Gary Dourdan, Serinda Swan, Martin Donovan, Ernie Hudson.* (R, 1:40) '21 **EACTN 343 June 9** 5:04a; **18** 5:31a

Reefer Madness ★★ *Drama* Young people go from marijuana to wild piano playing, hysteria and death. *Dave O'Brien, Dorothy Short, Lillian Miles, Warren McCollum.* (1:10) '36 BW **FLIX 333 June 3** 5:25a; **12** 7:45a; **22** 6:30a; **28** 6:45a

Regarding Henry ★★ *Drama* Two bullets force a career-driven Manhattan lawyer to start life over with his loving wife and daughter. *Harrison Ford, Annette Bening, Bill Nunn, Mikki Allen.* (PG-13, 1:47) '91 **ECLASS 346 June 13** 6:26p; **14** 9:03a; **24** 11:56a, 8:10p; **29** 3:52p, **ENCR-E 340 June 1** 10:05a; **7** 3:18p, 10:51p; **16** 5:13p; **27** 8:38a, 9p

Reindeer Games ★★ *Crime Drama* An ex-convict wants to start a new life with his girlfriend, but her brother involves him in a scheme to rob a casino. *Ben Affleck, Gary Sinise, Charlize Theron, Dennis Farina.* (R, 1:44) '00 **5MAX 308 June 6** 9p; **15** 5:39p; **27** 9p, **MAX 307 June 4** 8p; **9** 11:09a; **17** 9:37p; **20** 6:15p; **25** 11:13p; **28** 12:10p

The Reluctant Debutante ★★★ *Comedy* English newlyweds survive the London debut of his American daughter by a previous marriage. *Rex Harrison, Kay Kendall, Sandra Dee, John Saxon.* (NR, 1:34) '58 **TCM 132 June 27** 11a

PREMIERE **Remember Me** ★★ *Romance* Emerging secrets threaten the budding romance between a troubled young man and the young woman who helped him rediscover happiness. *Robert Pattinson, Emilie de Ravin, Chris Cooper, Pierce Brosnan.* (PG-13, 1:53) '10 **HBO-E 310 June 15** 8:15a; **29** 12:05p, **HBOS 314 June 6** 7:05p; **11** 7:35a; **19** 9p; **22** 2:45p

Reminiscence ★★ *Science Fiction* A private investigator of the mind navigates the darkly alluring world of the past by helping his clients access lost memories. His life is forever changed as he uncovers a violent conspiracy while trying to solve the mystery behind a missing client. *Hugh Jackman, Rebecca Ferguson, Thandiwe Newton, Cliff Curtis.* (PG-13, 1:56) '21 **HBO-E 310 June 4** 9:05a; **17** 8:05a; **22** 10:20a, **HBO2 312 June 9** 11:20a; **20** 5:55a; **26** 10:35p

Rent ★★½ *Musical* Artists, junkies and misfits in New York's East Village struggle with poverty, illness and the AIDS epidemic. *Rosario Dawson, Taye Diggs, Jesse L. Martin, Idina Menzel.* (PG-13, 2:15) '05 **HBO2 312 June 3** 10:20p; **13** 4:05a, **HBOS 314 June 5** 9p

Repentance ★★ *Suspense* A disturbed client uses torture to coerce a self-help author into confessing his untold crimes. *Forest Whitaker, Anthony Mackie, Mike Epps, Sanaa Lathan.* (R, 1:33) '13 **5MAX 308 June 5** 8:22a; **27** 8:19a, **MAX 307 June 19** 4:15a; **22** 9:55a

The Replacement Killers ★★ *Action* An Asian crime czar pursues a forger and a hired gun who failed to kill a policeman's boy. *Chow Yun-Fat, Mira Sorvino, Michael Rooker, Jürgen Prochnow.* (R, 1:26) '98 **ESUSP 344 June 5** 12:44p; **25** 6p; **26** 8:43a, **STARZ-E 350 June 16** 4:54p; **23** 6:23a, **STRZED 352 June 1** 7:19a; **7** 4:28a; **10** 8:14a

Repo Men ★½ *Science Fiction* A man who repossesses organs from indebted transplant patients goes on the run when he cannot make the payments on his own artificial heart. *Jude Law, Forest Whitaker, Liev Schreiber, Alice Braga.* (R, 1:51) '10 **EACTN 343 June 5** 1:03p, 11:21p; **15** 10:05a, 8p; **18** 4:15p, **EBLACK 345 June 2** 4:58a, 11:56a, 10p; **28** 6:21p, **ENCR-E 340 June 23** 10:44p

Rescue Dawn ★★★ *War* During the Vietnam War, Dieter Dengler, a U.S. fighter pilot, is shot down over Laos and taken captive by enemy soldiers. *Christian Bale, Steve Zahn, Jeremy Davies, Galen Yuen.* (2:00) '06 **OUTD 396 June 18** 9p, 11p

Reservation Road ★★ *Drama* A college professor sees his beloved son die in a hit-and-run accident and, soon afterward, begins his own quest to see the driver brought to justice. *Joaquin Phoenix, Mark Ruffalo, Jennifer Connelly, Mira Sorvino.* (R, 1:42) '07 **5MAX 308 June 2** 11:12a; **21** 5:39p, **MAX 307 June 16** 8:36a; **24** 1:11p; **27** 4:22p

Reservoir Dogs ★★★½ *Crime Drama* Thieves ponder the identity of the traitor in their midst in the violent aftermath of a failed jewelry heist. *Harvey Keitel, Tim Roth, Michael Madsen, Chris Penn.* (R, 1:45) '92 **MMAX 309 June 9** 7:20p; **19** 7:20p; **25** 9p; **28** 7:20p

PREMIERE **Resident Evil: Welcome to Raccoon City** ★★ *Horror* When a great evil gets unleashed in Raccoon City, a group of survivors must work together to uncover the truth behind Umbrella Corp. and make it through the night. *Kaya Scodelario, Hannah John-Kamen, Robbie Amell, Tom Hopper.* (R, 1:47) '21 **STARZ-E 350 June 5** 12:47p; **8** 11:08a, 9p; **17** 9:19a, 11:09p; **21** 5:33a, 4:23p, **STRZED 352 June 3** 7:10p; **5** 4:31p; **11** 6:11a, 9:10p; **19** 10:07p; **23** 3:26p; **27** 1:16p, 9:10p

Respect ★★½ *Biography* Following the rise of Aretha Franklin's career – from a child singing in her father's church choir to her international superstardom – it's the remarkable true story of the music icon's journey to find her voice. *Jennifer Hudson, Forest Whitaker, Marlon Wayans, Audra McDonald.* (2:25) '21 **EPIX 380 June 1** 8p; **2** 10:40a; **15** 8p; **16** 11:10a; **27** 9:45p; **28** 6:25a, **EPIX2 381 June 8** 8p; **9** 8:25a

The Resurrected ★★ *Horror* A Rhode Island private eye learns his client's husband is a latter-day sorcerer out to bring back the dead. *John Terry, Jane Sibbett, Chris Sarandon, Richard Romanus.* (R, 1:46) '92 **MGMHD 385 June 24** 11p

The Retreat *Suspense* A couple travel to a cabin to spend the weekend with friends, but upon arrival, the friends are nowhere to be found. The couple find themselves in a fight for their lives when they encounter militant extremists who are determined to exterminate them. *Aaron Ashmore, Rossif Sutherland, Celina Sinden, Tommie-Amber Pirie.* (NR, 1:22) '21 **TMC-E 327 June 25** 10:30p

Retroactive ★★ *Suspense* In a fateful moment, a police psychologist pursued by a killer meets a scientist who can reverse time. *James Belushi, Kylie Travis, Shannon Whirry, Frank Whaley.* (2:00) '97 **COMET 289 June 2** 1p; **7** 11a; **13** 1p; **21** 1p

The Return ★ *Suspense* A young woman tries to solve the mystery behind her increasingly terrifying visions of a stranger's brutal murder. *Sarah Michelle Gellar, Peter O'Brien, Adam Scott, Kate Beahan.* (PG-13, 1:25) '06 **ESUSP 344 June 11** 12:40p

The Return of Frank James ★★½ *Western* Farmer Frank and his ward hunt brother Jesse's killers, the back-shooting Fords. *Henry Fonda, Gene Tierney, Jackie Cooper, Henry Hull.* (1:35) '40 **RPLEX 379 June 1** 4:31a; **9** 1:03p, 8p; **18** 7:41a; **21** 12p; **26** 2:53p; **29** 6:15a

The Return of the Pink Panther ★★★ *Comedy* Bungling Inspector Clouseau once again seeks the Pink Panther diamond and maddens his boss. *Peter Sellers, Christopher Plummer, Herbert Lom, Catherine Schell.* (1:55) '75 **ESUSP 344 June 22** 7:35a, **MPLEX 377 June 13** 4:27p; **16** 2:41p; **30** 1p, **RPLEX 379 June 7** 8p; **8** 10:48a; **18** 12:59p; **26** 9:21a, 9:45p; **27** 6:31a

Return to Christmas Creek *Drama* After being told her new holiday app lacked Christmas spirit, a young CEO returns to her hometown to rediscover the meaning of the holidays. *Tori Anderson, Stephen Huszar, Steven Weber, Kari Matchett.* (TVG, 2:00) '18 **HALLMV 187 June 29** 2p

Return to House on Haunted Hill ★★ *Horror* Ariel and her boyfriend, Paul, are kidnapped by deranged anthropology student Desmond and forced to help search for a statue worth millions inside an abandoned insane asylum. *Amanda Righetti, Erik Palladino, Cerina Vincent, Tom Riley.* (R, 1:21) '07 **HBOS 314 June 25** 4:40a

Return to Me ★★★ *Romance* A heart-transplant recipient meets the donor's lonely widower in a chance encounter. *David Duchovny, Minnie Driver, Carroll O'Connor, Robert Loggia.* (PG, 1:53) '00 **HBO-E 310 June 1** 6a; **16** 6:20a, **HBOS 314 June 6** 7a; **22** 5a

Revenge ★★½ *Suspense* Caught with the wife of his Mexican host, then left for dead, a former Navy jet pilot recovers to take revenge. *Kevin Costner, Anthony Quinn, Madeleine Stowe, Tomas Milian.* (R, 2:04) '90 **EACTN 343 June 7** 4:17p; **10** 2:17p, 11p; **24** 12:53p, **ECLASS 346 June 5** 12:31p; **22** 5:36p, **ENCR-E 340 June 13** 3:06p; **18** 11:21p; **19** 5:02p

Revenge Delivered *Suspense* A dark truth comes to light when a renowned obstetrician suspects that one of her resident students is secretly the vengeful daughter of someone from her past. *Olunike Adeliyi, Mary Antonini, Samantha Brown, Tamara Almeida.* (2:00) '21 **LIFE 108 June 26** 12p

Revenge for Daddy *Suspense* After the hit-and-run death of her father, a convicted murderer hatches a devious plan for revenge against her half sister and those closest to her. *Sarah Butler, Joely Fisher, Clayton Chitty, Samantha Cope.* (2:00) '20 **LMN 109 June 19** 4p

Revenge of the Ninja ★★ *Action* A Japanese gallery owner denies his violent ninja heritage until American drug traffickers kidnap his young son. *Shô Kosugi, Keith Vitali, Virgil Frye, Arthur Roberts.* (R, 1:28) '83 **MGMHD 385 June 19** 9:45a; **25** 11:20a

Revenge of the Pink Panther ★★½ *Comedy* Inspector Clouseau tracks a French drug kingpin with the help of disguises and his quarry's ex-mistress. *Peter Sellers, Herbert Lom, Dyan Cannon, Robert Webber.* (1:42) '78 **ESUSP 344 June 23** 5:34a, **MPLEX 377 June 13** 12:46p, **RPLEX 379 June 7** 11:41p; **8** 2:29p; **18** 4:40p; **27** 10:11a

Revolt *Science Fiction* In the war-ravaged African countryside, a U.S. soldier and a French foreign aid worker team up to survive a deadly alien onslaught. *Lee Pace, Bérénice Marlohe, Jason Flemyng, Wandile Molebatsi.* (R, 1:27) '17 **EACTN 343 June 1** 10:27a; **5** 4:46a; **12** 5:58a, 3:50p; **14** 7:25a, **EBLACK 345 June 9** 4:42a, **IPLEX 378 June 22** 11:08a; **27** 8:46a

Revolt at Fort Laramie ★★½ *Western* The beginning of the Civil War causes dissension at a frontier outpost where soldiers are divided in their loyalties. *John Dehner, Gregg Palmer, Frances Helm, Don Gordon.* (NR, 1:13) '57 **MGMHD 385 June 15** 4:25a; **20** 12p; **21** 6a

The Rhythm Section ★★ *Action* Stephanie Patrick veers down a path of self-destruction after a tragic plane crash kills her family. When Stephanie discovers it wasn't an accident, she soon embarks on a bloody quest for revenge to punish those responsible. *Blake Lively, Jude Law, Sterling K. Brown, Raza Jaffrey.* (1:50) '20 **EPIX 380 June 28** 2:10p, **EPIX2 381 June 17** 2:10p, **EPIXHIT 382 June 7** 10:20p; **8** 1:05p

Richard Pryor: Omit the Logic ★★★ *Documentary* Dave Chappelle, Lily Tomlin, Robin Williams, Bob Newhart and others offer insight into the mind of Richard Pryor in filmmaker Marina Zenovich's examination of the late comic's life and career. (R, 1:30) '13 **SHOBET-E 321 June 13** 11:15p; **18** 11p

Ricki and the Flash ★★½ *Comedy-Drama* Singer and guitarist Ricki Rendazzo returns home to Indiana to reconnect with the family that she left behind for rock 'n' roll stardom. *Meryl Streep, Kevin Kline, Rick Springfield, Mamie Gummer.* (PG-13, 1:40) '15 **STRZCO 354 June 10** 7:59a, 6:16p; **14** 11:25a, 9:52p

Riddick ★★½ *Science Fiction* Left for dead on a sun-scorched planet, wanted criminal Riddick must confront two teams of mercenaries, one of whom is led by a man from his past. *Vin Diesel, Karl Urban, Jordi Mollà, Katee Sackhoff.* (R, 1:58) '13 **5MAX 308 June 9** 7p; **12** 10:21p; **23** 10:31p, **MAX 307 June 4** 6p; **7** 10p; **10** 11:38p; **15** 6p; **29** 2:11p

PREMIERE **Ride Along** ★★ *Comedy* A veteran cop and his future

brother-in-law, a fast-talking trainee, tangle with Atlanta's most-dangerous criminal. *Ice Cube, Kevin Hart, John Alberto Leguizamo, Bruce McGill.* (PG-13, 1:39) '14, **HBO-E 310 June 5** 12:55p; **14** 4:20p; **18** 6:15p; **24** 8:15p; **28** 7:15p, **HBOS 314 June 8** 10:05a; **11** 2p; **20** 9p; **26** 7:55a; **30** 5:20p

Ride Along 2 ★★ *Comedy* Lawmen James Payton and Ben Barber pursue a violent drug lord in Miami. *Ice Cube, Kevin Hart, Tika Sumpter, Benjamin Bratt.* (2:00) '16 **TBS 139 June 12** 4p

Ride Beyond Vengeance ★★ *Western* Mistaken for a rustler, a buffalo hunter is robbed and branded by a banker and his henchmen. *Chuck Connors, Michael Rennie, Kathryn Hays, Joan Blondell.* (NR, 1:40) '66 **HDMOV 130 June 4** 5:10p; **12** 5p, 11:50p; **21** 10:05a; **27** 8a

Ride in the Whirlwind ★★½ *Western* Two out of three cowboys run for their lives after meeting up with outlaws and a lynch-law posse. *Cameron Mitchell, Jack Nicholson, Millie Perkins, Katherine Squire.* (G, 1:23) '65 **SONY 386 June 22** 8p, 11:36p, **TCM 132 June 16** 8p

Ride Lonesome ★★½ *Western* A bounty hunter's need for vengeance emerges when he learns the outlaw he's escorting is related to his wife's killer. *Randolph Scott, Karen Steele, Pernell Roberts, James Best.* (NR, 1:13) '59 **EWESTN 342 June 1** 10:24p; **5** 8:44a; **6** 5:47a; **11** 5:09a, 6:45p; **23** 7:39p; **26** 8:04a, **RPLEX 379 June 20** 11:37a, 11:29p; **21** 5:13a

Ride the High Country ★★★½ *Western* Two old ex-lawmen and their sidekick guard a gold shipment and rescue a woman. *Randolph Scott, Joel McCrea, Mariette Hartley, Ron Starr.* (NR, 1:34) '62 **TCM 132 June 9** 8p

The Rider ★★★½ *Drama* After a riding accident leaves him unable to compete on the rodeo circuit, a young cowboy searches for a new purpose. *Brady Jandreau, Tim Jandreau, Lilly Jandreau, Lane Scott.* (1:45) '17 **EWESTN 342 June 17** 8:39a, 10:41p, **IPLEX 378 June 9** 3:31p; **11** 6:46a; **26** 6:48a; **28** 5:42a, 3:53p

Riders of the Whistling Skull ★★ *Western* The Three Mesquiteers join a spooky search for a lost city of riches. *Bob Livingston, Ray Corrigan, Max Terhune, Mary Russell.* (1:00) '37 BW **FMC 387 June 7** 4p

Right in Front of Me *Romance* A woman gets a second chance at romance with her college crush but isn't sure how to impress him until her new male friend gives her advice. *Janel Parrish, Marco Grazzini, Hilary Jardine, Jason Cermak.* (TVG, 2:00) '21 **HALL 185 June 30** 2p

The Ring Two ★★ *Horror* A female journalist must prevent evil Samara from taking possession of her son's soul. *Naomi Watts, Simon Baker, David Dorfman, Elizabeth Perkins.* (1:50) '05 **EPIX 380 June 22** 3:50p, **EPIX2 381 June 5** 7:10p; **27** 11:30p, **EPIXHIT 382 June 1** 9:35p; **2** 12:35p; **25** 9:05a, **EPXDR 292 June 7** 6:10p; **10** 8p; **11** 11a

RINGSIDE *Documentary* Filmmaker André Hörmann follows the professional and private lives of two young boxers for eight years. *Tom Reed.* (NR, 1:33) '19 **SHOBET-E 321 June 5** 7:15a; **19** 5a

Rio Bravo ★★★ *Western* A Texas sheriff and his deputies try to hold a cattle baron's brother in jail. *John Wayne, Dean Martin, Ricky Nelson, Angie Dickinson.* (NR, 2:21) '59 **TCM 132 June 7** 2:30p

Rio Conchos ★★★ *Western* A cavalry captain, an ex-Rebel, a Mexican killer and a soldier hunt a madman running guns to Apaches. *Stuart Whitman, Richard Boone, Tony Franciosa, Wende Wagner.* (1:50) '64 **RPLEX 379 June 9** 2:38p, 11:18p; **10** 9:19a

Rio Diablo ★★½ *Western* An Old West bounty hunter goes after a gang of bank robbers who have kidnapped his new partner's bride. *Kenny Rogers, Travis Tritt, Naomi Judd, Brion James.* (TVPG, 2:00) '93 **INSP 259 June 24** 3p

Rip in Time *Romance* When organic farmer Sarah meets a man who claims to be from 1787, she soon discovers old-fashioned romantic feelings that may be just as crazy as his story. *Torrey DeVitto, Niall Matter, Eric Keenleyside, Joshua Black.* (TVG, 2:00) '22 **HALLMV 187 June 5** 9p; **9** 9p

R.I.P.D. ★½ *Action* Members of an odd police force chase monstrous spirits who try to escape their final judgment by hiding among the living. When the lawmen uncover a plot that could end all life, they must restore the cosmic balance. *Jeff Bridges, Ryan Reynolds, Kevin Bacon, Mary-Louise Parker.* (PG-13, 1:38) '13 **5MAX 308 June 4** 3:39p; **15** 7:24p; **30** 9p, **MAX 307 June 17** 8p; **22** 11:13p; **26** 9:48p

Rise and Shine, Benedict Stone *Drama* Benedict Stone's life gets turned upside down when his teenage niece arrives on his doorstep. However, he soon realizes that she may be the change that he so desperately needs. *Tom Everett Scott, Mia Maestro, Ella Ballentine, Matt Hamilton.* (TVG, 2:00) '21 **HALLMV 187 June 19** 11a

Rise of the Planet of the Apes ★★★ *Science Fiction* A scientist's quest to find a cure for Alzheimer's disease unintentionally results in a highly intelligent chimpanzee, which may signal the end of man's dominion over Earth. *James Franco, Freida Pinto, John Lithgow, Brian Cox.* (PG-13, 1:45) '11 **EACTN 343 June 7** 10:36a, 8p; **16** 4:29a, 1:18p, 8p, **STARZ-E 350 June 10** 5:53a, 6:12p; **25** 6:12p; **26** 1:39p; **28** 11:07p; **29** 8:42a, **STRZED 352 June 1** 12:16p, 9p; **5** 11:40a; **13** 11:48a, 11:14p

The River Wild ★★★½ *Action* Strangers threaten a former river guide, her husband and their son on a white-water rafting trip in the West. *Meryl Streep, Kevin Bacon, David Strathairn, Joseph Mazzello.* (PG-13, 1:51) '94 **5MAX 308 June 11** 6:19a; **15** 6:15a; **20** 8:07a, **MAX 307 June 22** 4:07p

The River's Edge ★★ *Crime Drama* A crook heads for Mexico with his ex-girlfriend, her husband and a suitcase full of money. *Ray Milland, Anthony Quinn, Debra Paget, Harry Carey Jr.* (1:30) '57 **FXM 384 June 3** 4:30a; **14** 7:40a; **15** 4:30a

Rizo *Drama* An Afro Latina struggles with her identity as she navigates the Hollywood machine. *Laura Guzman, Jeanette Dilone, Jocelyn Marie, Rina Mejia.* (NR, :14) '20 **HBOF 315 June 21** 5:45a

Road Show ★★½ *Comedy* A playboy and a bogus colonel escape from an asylum and join a blonde's traveling carnival. *Adolphe Menjou, Carole Landis, John Hubbard, Charles Butterworth.* (2:00) '41 BW **FMC 387 June 2** 6a

PREMIERE **Road Trip: Beer Pong** ★ *Comedy* Andy can't stop thinking about his old high school love, Jenna, who dumped him and went on to become a high-profile beer pong model. When he learns Jenna is on tour, he and a friend decide to go on a road trip to find her. *Preston Jones, Danny Pudi, Julia Levy-Boeken, DJ Qualls.* (1:40) '09 **IPLEX 378 June 1** 10:35p

Road Trip Romance *Romance-Comedy* An escalating series of unfortunate events keeps delaying a young woman's journey to her sister's wedding – a trip she must now take with her biggest rival from high school. *Natalie Hall, Corey Sevier, Julia Borsellino, Elana Dunkelman.* (TVG, 2:00) '22 **HALL 185 June 29** 2p

Roadhouse Romance *Romance-Comedy* Lt. Callie Jackson returns home after a military tour to find her late grandfather's barbecue joint is struggling, but she has a run-in with a TV director who teaches her that sometimes it's best to look forward instead of looking back. *Lauren Alaina, Tyler Hynes, Michael Teigen, Kirsten Robek.* (TVG, 2:00) '21 **HALL 185 June 21** 4p

Roadracers ★★★ *Action* Police, punks and parents hassle a rock musician and his girlfriend in a lame 1950s town. *David Arquette, Salma Hayek, John Hawkes, Jason Wiles.* (R, 1:35) '94 **EACTN 343 June 13** 10:56a, 9:37p, **ECLASS 346 June 8** 11:56p; **9** 6:53a, **ENCR-E 340 June 19** 4:28a

The Robe ★★★ *Historical Drama* The red robe worn by Christ links a Roman tribune, his Christian lover and a Greek slave. *Richard Burton, Jean Simmons, Victor Mature, Michael Rennie.* (2:15) '53 **FXM 384 June 12** 11a; **28** 9:05a

Roberta ★★★ *Musical Comedy* An American jazzman and his buddy woo a Russian princess and a fake countess in Paris. *Irene Dunne, Fred Astaire, Ginger Rogers, Randolph Scott.* (NR, 1:46) '35 BW **TCM 132 June 22** 6:15p

Robin Hood ★★½ *Adventure* In 13th-century England, a skilled archer and his men confront a despot in a local village and set out to prevent their homeland from erupting in civil war. *Russell Crowe, Cate Blanchett, William Hurt, Matthew MacFadyen.* (PG-13, 2:19) '10 **MMAX 309 June 5** 9p; **8** 11:16a; **11** 1:28p; **16** 6:11a; **18** 6:15a; **26** 4:39p

Robin Hood: Men in Tights ★★½ *Comedy* The Sherwood Forest archer leads his melting pot of outlaws against Prince John and the Sheriff of Rottingham. *Cary Elwes, Richard Lewis, Roger Rees, Amy Yasbeck.* (2:30) '93 **BBCA 135 June 5** 5p; **9** 5:30p, 11p; **14** 4p, 11:30p, **IFC 133 June 25** 3:30p; **26** 6:30a

Robin Hood of the Pecos ★★ *Western* A night rider and his singing partner send Texas carpetbaggers packing. *Roy Rogers, George "Gabby" Hayes, Marjorie Reynolds, Cy Kendall.* (1:00) '41 BW **FMC 387 June 9** 5p; **10** 4a

Robin Hood: Prince of Thieves ★★½ *Adventure* The archer and his Moorish sidekick join Sherwood Forest outlaws against the sheriff of Nottingham, who covets Maid Marian. *Kevin Costner, Morgan Freeman, Mary Elizabeth Mastrantonio, Christian Slater.* (3:00) '91 **BBCA 135 June 9** 8p; **19** 4:30p, 11:12p; **30** 6p, 11:30p

Robinson Crusoe ★★ *Adventure* A shipwreck survivor rescues a native on a desert island and becomes his ally in order to survive. *Pierce Brosnan, Lysette Anthony, Sean Brosnan, James Frain.* (1:33) '97 **MPLEX 377 June 7** 6:08a, 1:03p; **13** 9:33a, 9:47p; **24** 5:46a, 3:17p, **RPLEX 379 June 3** 5:27a, 3:40p, 10:53p; **19** 4:34p, 11:50p; **20** 10:03a; **29** 2:50p

R

RoboCop ★★½ *Science Fiction* In 2028, a robotics company sees a chance to bring its technology to American law enforcement by transforming a critically injured police officer into a cyborg. *Joel Kinnaman, Gary Oldman, Samuel L. Jackson, Michael Keaton.* (2:30) '14 **IFC 133 June 17** 8:15a; **18** 4:30a

RoboCop 2 ★★½ *Science Fiction* The cyborg policeman and his female partner oppose the mayor and a drug magnate in Old Detroit. *Peter Weller, Nancy Allen, Daniel O'Herlihy, Belinda Bauer.* (2:45) '90 **AMC 131 June 1** 9a

RoboCop 3 ★½ *Science Fiction* The cyborg policeman takes to the air to defend a run-down neighborhood from a Japanese tycoon. *Robert John Burke, Nancy Allen, Rip Torn, John Castle.* (2:15) '93 **AMC 131 June 7** 9a

Robot & Frank *Comedy-Drama* An aging, cantankerous ex-cat burglar finds his zest for life renewed when he trains his robotic caretaker to help him commit heists. *Frank Langella, Voice of Peter Sarsgaard, Susan Sarandon, Liv Tyler.* (1:30) '12 **EPIX 380 June 14** 10:45a; **18** 8:25a, **EPIX2 381 June 27** 9:55a, **EPIXHIT 382 June 8** 5:35a; **20** 8:40a

Robot Apocalypse *Science Fiction* A team of hackers works to shut down a sentient AI machine that controls an army of robots bent on world domination. *Katalina Viteri, Jessica Chancellor, Olivia Crosby, DeAngelo Davis.* (NR, 1:27) '21 **SHOBET-E 321 June 9** 11:15p; **12** 11:40a; **17** 7:35a; **29** 5:20p, **SHOX-E 322 June 2** 11a; **7** 5a; **25** 6p

The Rock ★★★ *Action* A scientist and a British spy who once escaped from Alcatraz are sent to the former island prison to stop a disgruntled war hero from obliterating San Francisco with chemical warheads. *Sean Connery, Nicolas Cage, Ed Harris, Michael Biehn.* (2:46) '96 **TNT 138 June 5** 8a

The Rocker ★★½ *Comedy* Twenty years after his band mates gave him the boot, a failed drummer gets a second shot at fame as a member of his teenage nephew's band. *Rainn Wilson, Christina Applegate, Josh Gad, Teddy Geiger.* (PG-13, 1:42) '08 **5MAX 308 June 2** 9:29a; **5** 6:39a; **18** 1:44p

The Rocket Man ★★ *Science Fiction* An orphan zaps his town with a spaceman's ray gun that makes people tell the truth. *Charles Coburn, Spring Byington, George Winslow, Anne Francis.* (1:20) '54 BW **FXM 384 June 5** 6a; **24** 6a

ROCKY ★★★★ *Drama* Heavyweight champ Apollo Creed gives Philadelphia club fighter Rocky Balboa a title shot. *Sylvester Stallone, Talia Shire, Burgess Meredith, Burt Young.* (3:00) '76 **IFC 133 June 3** 11:30a

Rocky II ★★★ *Drama* Underdog Philadelphia fighter Rocky Balboa gets another shot at heavyweight champ Apollo Creed. *Sylvester Stallone, Talia Shire, Burgess Meredith, Burt Young.* (3:00) '79 **IFC 133 June 3** 2:30p; **4** 10:30a; **19** 10:30a

Rocky III ★★★ *Drama* Old foe Apollo Creed trains ex-boxing champ Rocky Balboa for a rematch with brutish Clubber Lang. *Sylvester Stallone, Mr. T, Talia*

R

Shire, Carl Weathers. (2:30) '82 **IFC 133 June 3** 5:30p; **4** 1:30p; **19** 1:30p

Rocky IV ★★ *Drama* Champ Rocky Balboa trains in Siberia for a bout against a lab-tested Soviet with a 2000-psi punch. *Sylvester Stallone, Talia Shire, Burt Young, Carl Weathers.* (2:00) '85 **IFC 133 June 3** 8p; **4** 4p; **19** 4p

Rocky V ★½ *Drama* Broke, punchy and at odds with his son, boxer Rocky trains a hungry contender, then must street-fight him. *Sylvester Stallone, Talia Shire, Burt Young, Richard E. Gant.* (2:30) '90 **IFC 133 June 3** 10p; **4** 8a

Rocky Balboa ★★★ *Drama* Retired Rocky's plan to re-enter the ring for a few small matches escalates into a full-fledged bout with the world's reigning heavyweight. *Sylvester Stallone, Burt Young, Antonio Tarver, Geraldine Hughes.* (2:15) '06 **IFC 133 June 4** 5:45a

Rocky Mountain Christmas *Romance* Sarah heads to her uncle's ranch to escape New York and the spotlight from a breakup. Returning home for the first time since her aunt passed, complications arise when Graham, a Hollywood star, arrives at the ranch to prepare for his next film. *Kristoffer Polaha, Lindy Booth, Treat Williams, Chris McNally.* (TVG, 2:00) '17 **HALLMV 187 June 28** 12p

A Rodeo Film *Drama* A bull rider has an affair with his brother's wife. *Jermelle Simon, Charlee Earle, Phrederic Semaj, Tiffany Abney.* (NR, :19) '19 **5MAX 308 June 5** 3:05p; **23** 7:58a

Roger Corman's Operation Rogue *Action* A U.S. Marine captain and his elite team must rescue a general's daughter after she is kidnapped by terrorists. *Mark Dacascos, Sofia Pernas, Treat Williams, Joe Suba.* (1:37) '14 **SONY 386 June 9** 5:21a; **13** 2:45p; **21** 9:21p; **25** 12:30p

Rogue *Action* A battle-hardened mercenary leads a team of soldiers on a daring mission to rescue hostages in remote Africa. *Megan Fox, Jessica Sutton, Philip Winchester, Lee-Anne Liebenberg.* (2:10) '20 **FXM 384 June 10** 11:45p; **15** 4:55p

Rogue One: A Star Wars Story ★★★ *Science Fiction* Recruited by the Rebel Alliance, Jyn Erso joins forces with a spy and other resistance fighters to steal the Empire's plans for the most powerful weapon in the galaxy, the Death Star. *Felicity Jones, Diego Luna, Alan Tudyk, Donnie Yen.* (3:00) '16 **TNT 138 June 23** 2p

Roll Bounce ★★½ *Comedy-Drama* The closure of their favorite rink forces a roller-skater and his friends to gather at an uptown establishment. *Bow Wow, Chi McBride, Mike Epps, Wesley Jonathan.* (PG-13, 1:47) '05 **EBLACK 345 June 4** 4:09a, 1:08p; **8** 4:49a, 5p; **24** 8:06p; **28** 2:57p, **ECLASS 346 June 14** 4:06p

Roll on Texas Moon ★★ *Western* Cattle rancher Gabby Whittaker is blamed for the murder of neighboring sheep rancher Matthew Delaney when he finds Delaney's body on the border between their spreads. *Roy Rogers, Dale Evans, George "Gabby" Hayes, Francis McDonald.* (1:15) '46 BW **FMC 387 June 3** 5:45p; **4** 4:45a

Rollerball ★★★ *Science Fiction* A corporate dictator tries to oust the star player of a brutal 21st-century spectator sport. *James Caan, John Houseman, Maud Adams, John Beck.* (R, 2:08) '75 **MGMHD 385 June 3** 6:20p; **8** 9:15p; **27** 6:55p

Romance at Reindeer Lodge *Romance* Molly and Jared have both sworn off holiday events. When they find themselves stuck at a Christmas-themed ranch, they have no choice but to allow their cynical hearts to melt. *Nicky Whelan, Josh Kelly, Nichole Galicia, Michael Cognata.* (TVG, 2:00) '17 **HALLMV 187 June 27** 6a

Romance in the Air *Romance* A woman gets a chance at happiness when she returns home and reunites with a childhood friend. *Cindy Busby, Torrance Coombs, Sashleigha Brady, David Cleveland Brown.* (2:00) '20 **HALL 185 June 7** 4p

Romance to the Rescue *Romance-Comedy* Kyra plans to enter her dog in an agility show to impress a potential love interest. The problem is, she doesn't have a dog, so she needs to find and train one quickly. *Andrea Brooks, Marcus Rosner, Nathan Witte, Melanie Rees.* (TVG, 2:00) '22 **HALL 185 June 5** 12p; **11** 4p

PREMIERE **A Romance Wedding** *Romance* Helping out at the family café in her hometown, wedding planner Zoe is reunited with aspiring chef Will, her old sweetheart. *Morgan Kohan, Drew Nelson, Carey Feehan, Cory Hawkes.* (2:00) '20 **UP 188 June 19** 7p, 11p; **25** 7p

Romancing the Stone ★★★ *Adventure* A mousy novelist goes to Colombia for her sister and joins a mercenary on a treasure hunt. *Michael Douglas, Kathleen Turner, Danny DeVito, Zack Norman.* (PG, 1:45) '84 **5MAX 308 June 18** 5:15a; **21** 6:57a, **MAX 307 June 1** 6:55a; **13** 6:12p; **19** 8p

The Romantics ★★ *Comedy-Drama* Longtime rivalries resurface in the hours before a woman is scheduled to marry the former lover of her college roommate. *Katie Holmes, Josh Duhamel, Anna Paquin, Malin Akerman.* (PG-13, 1:34) '10 **STRZCO 354 June 14** 3p

Rome in Love *Romance* An actress's dreams come true when she lands the lead role in a remake of Roman Holiday. *Italia Ricci, Peter Porte, Ross McCall, Barbara Bouchet.* (TVG, 2:00) '19 **HALL 185 June 28** 12p

Ronin ★★½ *Action* An Irish ringleader organizes an international team of hired guns to retrieve a briefcase from criminals. *Robert De Niro, Jean Reno, Natascha McElhone, Stellan Skarsgard.* (R, 1:58) '98 **MGMHD 385 June 11** 3:05p; **15** 7:40p; **20** 10:10p; **25** 8p; **29** 7:55p

Ron's Gone Wrong ★★★ *Children's* Animated. Barney is an awkward schoolboy who receives a robot named Ron – a walking, talking, digitally connected device that's supposed to be his best friend. Barney is excited to finally have his own robot – until his new toy starts to malfunction. *Voices of Zach Galifianakis, Jack Dylan Grazer, Olivia Colman, Ed Helms.* (PG, 1:47) '21 **HBO2 312 June 16** 11:35a; **21** 7a

Room ★★★½ *Drama* Held captive for years in an enclosed space, a woman and her young son finally gain their freedom, allowing the boy to experience the outside world for the first time. *Brie Larson, Jacob Tremblay, Joan Allen, Sean Bridgers.* (R, 1:58) '15 **TMC-E 327 June 12** 7a; **21** 8p; **29** 9a

Room for Murder *Suspense* A young woman comes home during a college break and discovers her mother has invited a stranger who has a dark past into their home. *Adam Huber, Jenna Kanell, James Maslow, Tanya Clarke.* (TV14, 2:00) '18 **LMN 109 June 6** 8a

A Room With a View ★★★½ *Drama* An English miss tours 1907 Florence, Italy, with her cousin and meets a soulmate. *Helena Bonham-Carter, Maggie Smith, Julian Sands, Denholm Elliott.* (2:00) '86 **FLIX 333 June 6** 10:10p; **14** 2:30p; **22** 6p; **30** 2:30p

ROSEMARY'S BABY ★★★★ *Horror* A pregnant woman's husband and their satanic neighbors want her baby to be the Antichrist. *Mia Farrow, John Cassavetes, Ruth Gordon, Sidney Blackmer.* (2:20) '68 **EPIX 380 June 3** 4:15p, **EPIX2 381 June 1** 11:50p; **27** 5:40p, **EPXDR 292 June 7** 11:45p; **30** 10:55p

Rosewater ★★★ *Docudrama* While covering an election protest in 2009 Iran, BBC journalist Maziar Bahari is arrested, imprisoned and tortured for nearly four months. *Gael García Bernal, Shohreh Aghdashloo, Golshifteh Farahani, Dimitri Leonidas.* (R, 1:43) '14 **MAX 307 June 3** 6:49a; **6** 2:45p

Rough Night ★★½ *Comedy* Jess is an engaged politician who reunites with three of her college friends for a wild bachelorette weekend in Miami. The night of hard partying soon lands them in hot water when a male stripper accidentally dies at their beach house. *Scarlett Johansson, Jillian Bell, Zoë Kravitz, Ilana Glazer.* (2:00) '17 **FX 136 June 13** 3:30p; **14** 12:30p, **FXX 125 June 10** 10a; **11** 7a

The Rounders ★★★ *Western* Two cowboys get drunk, cavort with women and take bets on a bucking stallion that likes corn mash. *Glenn Ford, Henry Fonda, Chill Wills, Sue Ane Langdon.* (NR, 1:25) '65 **TCM 132 June 20** 12:15p

The Rover ★★★ *Drama* After thieves steal his car, a hardened loner forces a wounded member of their gang to help him track them down across a scorched and perilous landscape. *Guy Pearce, Robert Pattinson, Scoot McNairy, David Field.* (R, 1:42) '14 **SHOX-E 322 June 9** 4a; **10** 5p; **16** 4:05p; **29** 2:30p

Royal Matchmaker *Romance* A struggling matchmaker is hired by a king to find his son a suitable wife in time for a national celebration. As the clock ticks toward the deadline, the matchmaker finds him the perfect wife – only to realize that she's fallen in love with him. *Bethany Joy Lenz, Will Kemp, Brittany Bristow, Simon Dutton.* (TVG, 2:00) '18 **HALL 185 June 2** 4p

A Royal Runaway Romance *Romance-Comedy* Sparks fly between a princess and her bodyguard after her budding romance with an artist fizzles out. *Philippa Northeast, Brant Daugherty, Andre Anthony, Sarah-Jane Redmond.* (TVG, 2:00) '22 **HALL 185 June 3** 2p

Royally Ever After *Romance* A teacher learns that her boyfriend is actually the prince of a small country called St. Ives. *Fiona Gubelmann, Torrance Coombs, Barry McGovern, Carmen Du Sautoy.* (TVG, 2:00) '18 **HALL 185 June 13** 2p

Rudy ★★★ *Drama* With heart and determination an Illinois youth tackles shortcomings to play Notre Dame football. *Sean Astin, Ned Beatty, Charles S. Dutton, Robert Prosky.* (PG, 1:53) '93 **STARZ-E 350 June 27** 8:45a

The Ruins ★★ *Horror* Tourists fall prey to carnivorous vines ensnaring the ruins of an ancient Mayan temple. *Jonathan Tucker, Jena Malone, Laura Ramsey, Shawn Ashmore.* (R, 1:31) '08 **MMAX 309 June 10** 4:46a; **12** 4:21p; **15** 12:26p

Rules of Engagement ★★½ *Drama* A decorated career Marine, about to stand trial for a botched rescue mission, asks an old friend to defend him. *Tommy Lee Jones, Samuel L. Jackson, Guy Pearce, Bruce Greenwood.* (R, 2:08) '00 **HBOS 314 June 21** 1:55p

Rumble ★★ *Children's* Animated. A girl trains a lovable underdog monster to become a wrestling champion. *Voices of Will Arnett, Terry Crews, Geraldine Viswanathan, Joe "Roman Reigns" Anoa'i.* (1:35) '21 **EPIX 380 June 12** 7:15a; **24** 12:10p, **EPIX2 381 June 16** 5:50a, **EPIXHIT 382 June 10** 7:45a; **18** 6:15a

PREMIERE **Run Lola Run** ★★★ *Suspense* A woman finds out she has only 20 minutes to save her lover from being killed by a local criminal. *Franka Potente, Moritz Bleibtreu, Herbert Knaup, Armin Rohde.* (1:30) '98 **FLIX 333 June 3** 8p; **4** 4:45a; **7** 4a; **14** 6a, 4:30p; **19** 9a; **30** 4:30p, **SHOX-E 322 June 22** 12:30p; **26** 5p

Run Silent, Run Deep ★★★ *War* Despite his lieutenant, a submarine commander hunts the Japanese destroyer that sank his last sub. *Clark Gable, Burt Lancaster, Jack Warden, Brad Dexter.* (NR, 1:33) '58 BW **MGMHD 385 June 6** 2p; **22** 9:55a

Run This Town *Suspense* A journalist and a political aide become entangled in a larger-than-life scandal. *Ben Platt, Mena Massoud, Nina Dobrev, Scott Speedman.* (R, 1:38) '19 **TMC-E 327 June 13** 8a; **21** 7:40a; **30** 10:45a

Runner Runner ★½ *Suspense* A Princeton grad student becomes the protege of an online-gambling tycoon whose shady dealings have attracted the attention of the FBI. *Ben Affleck, Justin Timberlake, Gemma Arterton, Anthony Mackie.* (R, 1:31) '13 **HBO-E 310 June 10** 4:10p; **13** 2:50p; **29** 8p, **HBOS 314 June 17** 10:55a

The Running Man ★★½ *Science Fiction* A police-state scapegoat must play a TV host's deadly game show for the 21st-century masses. *Arnold Schwarzenegger, Maria Conchita Alonso, Richard Dawson, Yaphet Kotto.* (2:15) '87 **IFC 133 June 3** 9:15a

Running Out of Time *Suspense* Newly widowed Brenda Harper and her family are taken hostage over something from her late husband's past. *Sean Dominic, Telma Hopkins, RonReaco Lee, Kearia Schroeder.* (2:00) '18 **BET 124 June 7** 4p

Rush: Beyond the Lighted Stage ★★★½ *Documentary* Friends, colleagues and musicians discuss the legacy and evolution of the Canadian rock band from the '70s to its current rock style. *Geddy Lee, Alex Lifeson, Neil Peart, Trent Reznor.* (2:00) '10 **REELZ 299 June 19** 3p; **26** 6a

Rush Hour ★★★ *Action* A Hong Kong detective and a wisecracking L.A.P.D. detective choose to work together to find the missing daughter of a Chinese

diplomat. *Jackie Chan, Chris Tucker, Tom Wilkinson, Elizabeth Peña.* (3:00) '98 **BET 124 June 4** 5p; **5** 11a, **MTV 160 June 11** 1p, 7p, **PARMT 241 June 25** 3p

Rush Hour 2 ★★ *Action* Two detectives battle a Hong Kong gangster and his henchmen after a bombing at the U.S. Embassy. *Jackie Chan, Chris Tucker, John Lone, Zhang Ziyi.* (3:00) '01 **BET 124 June 4** 8p; **5** 2p, **MTV 160 June 11** 3p, 9p, **PARMT 241 June 25** 5:30p, 9:30p

Rush Hour 3 ★½ *Action* The assassination of a Chinese ambassador reunites Lee and Carter, who tangle with Triad gangsters in France. *Jackie Chan, Chris Tucker, Hiroyuki Sanada, Yuki Kudo.* (3:00) '07 **BET 124 June 4** 11p; **5** 5p, **MTV 160 June 11** 5p, 11p, **PARMT 241 June 25** 7:30p, 11:30p

The Russians Are Coming! The Russians Are Coming! ★★★½ *Comedy* A Soviet officer and crewmen go ashore for help after their submarine runs aground off Nantucket. *Carl Reiner, Eva Marie Saint, Alan Arkin, Brian Keith.* (NR, 2:06) '66 **MGMHD 385 June 2** 11:05p; **17** 9:20a; **22** 4:15p

Ruth: Justice Ginsburg in Her Own Words *Documentary* Justice Ruth Bader Ginsburg discusses the challenges she faced to make it all the way to the Supreme Court. *Ruth Bader Ginsburg.* (1:32) '19 **IPLEX 378 June 10** 10:38a; **18** 10:28a

Ruthless Realtor *Suspense* After buying their dream home, a happy couple face repeated warnings from a meddling real-estate agent that their lives are in grave danger. *Christie Burson, Lily Anne Harrison, Brian Ames, Alexandra Peters.* (2:00) '20 **LMN 109 June 6** 4p

S

Sabrina ★★½ *Romance-Comedy* Sons of a Long Island tycoon become romantic rivals for the chauffeur's daughter. *Harrison Ford, Julia Ormond, Greg Kinnear, Nancy Marchand.* (2:10) '95 **EPIX2 381 June 23** 11:10p, **EPIXHIT 382 June 22** 9a, **EPXDR 292 June 4** 5:50p; **16** 9:45p; **17** 8:50a; **20** 10:20p; **21** 12:15p

Sabrina ★★★½ *Comedy* The sons of a Long Island tycoon become romantic rivals for the chauffeur's daughter. *Humphrey Bogart, Audrey Hepburn, William Holden, Walter Hampden.* (NR, 1:53) '54 BW **TCM 132 June 4** 10p

Saddle Legion ★★ *Western* Two cowpunchers thwart some thieves' plot to make a cattleman's herd appear to be infected by disease. *Tim Holt, Richard Martin, Dorothy Malone* (NR, 1:01) '50 BW **TCM 132 June 25** 8:28a

PREMIERE **Safe** ★★½ *Drama* Environmental illness sends a California wife to a New Age guru's clinic in New Mexico. *Julianne Moore, Peter Friedman, Xander Berkeley, Susan Norman.* (R, 1:59) '95 **TCM 132 June 27** 10p

Safe Haven ★★ *Romance* Dark secrets intrude on the blossoming romance between a widowed merchant and a new arrival in a small North Carolina town. *Josh Duhamel, Julianne Hough, Cobie Smulders, David Lyons.* (PG-13, 1:55) '13 **TMC-E 327 June 3** 10a; **6** 10a; **11** 9a; **19** 4p

Safe in Hell ★★ *Drama* A wayward New Orleans woman's sailor boyfriend takes her to an island of fugitive men. *Dorothy Mackaill, Donald Cook, Ralf Harolde, Morgan Wallace.* (NR, 1:05) '31 BW **TCM 132 June 6** 6a

Safe Room *Suspense* After Ian accidentally witnesses a break-in in the house across the street and records the horrific murder of the homeowner, Lila becomes embroiled in a deadly struggle to protect her son. *Nicole Ari Parker, Nik Sanchez, Boris Kodjoe, Mackenzie Astin.* (2:00) '22 **LIFE 108 June 4** 2p

Sagebrush Trail ★½ *Western* A man is falsely imprisoned on a murder charge, then escapes to join an outlaw gang and unmask the real killer. *John Wayne, Lane Chandler, Nancy Shubert, Yakima Canutt.* (1:00) '33 BW **FMC 387 June 10** 6p; **11** 5a

Sahara ★★½ *Adventure* A treasure hunter and his sidekick join forces with a doctor to search for a Confederate ship in Africa. *Matthew McConaughey, Steve Zahn, Penélope Cruz, Lambert Wilson.* (2:05) '05 **EPIX 380 June 23** 5:55p, **EPIX2 381 June 10** 1:30p, **EPIXHIT 382 June 4** 4:05p; **13** 11:40p; **14** 2:50p, **EPXDR 292 June 8** 5:55p; **28** 11:25p; **29** 1:50p

Sailing Into Love *Romance* A biology teacher juggles her duties as bridesmaid to three friends, as well as teaching a summer enrichment class at her favorite place in the world. *Leah Renee, Chris McNally, Fiona Vroom, Garry Garneau.* (TVG, 2:00) '19 **HALL 185 June 12** 10a

The Saint ★★ *Action* Master-of-disguises Simon Templar falls for a U.S. scientist whose cold-fusion formula he must steal. *Val Kilmer, Elisabeth Shue, Rade Serbedzija, Valery Nikolaev.* (2:00) '97 **EPIX 380 June 26** 6p, **EPIX2 381 June 17** 6p; **21** 11p, **EPIXHIT 382 June 29** 8p; **30** 10:50a, **EPXDR 292 June 14** 9:50p; **15** 1p; **20** 5:55a

St. Benny the Dip ★★ *Comedy-Drama* Three con men unexpectedly wind up on the road to reformation while posing as clergymen at a Skid Row mission. *Dick Haymes, Nina Foch, Roland Young, Lionel Stander.* (1:30) '51 BW **FMC 387 June 10** 8a

Saint Frances *Comedy-Drama* After an abortion, a deadbeat nanny finds friendship with the 6-year-old she's hired to watch. *Kelly O'Sullivan, William Drain, Laura T. Fisher, Mary Beth Fisher.* (NR, 1:46) '19 **STRZCO 354 June 8** 8:21a

Saint Maud ★★★½ *Horror* Maud, an unstable, newly devout hospice nurse, becomes obsessed with saving her dying patient's soul – but sinister forces and her own sinful past threaten her holy calling. *Morfydd Clark, Jennifer Ehle, Lily Frazer, Lily Knight.* (1:25) '19 **EPIX2 381 June 9** 7a; **27** 2:40p, **EPIXHIT 382 June 1** 11:25p; **2** 2:25p

Salt-N-Pepa *Docudrama* The journey of Queensborough Community College students Cheryl Salt James and Sandra Pepa Denton as they enter the world of rap and hip-hop after recording a song for their friend Hurby Azor. *G.G. Townson, Laila Odom, Cleveland Berto, Jermel Howard.* (2:00) '21 **LMN 109 June 21** 6p

Salvador ★★★ *Docudrama* Photojournalist Richard Boyle and his disc-jockey buddy go to circa-1980 El Salvador. *James Woods, James Belushi, Michael Murphy, John Savage.* (R, 1:57) '86 **MGMHD 385 June 6** 11p

The Salzburg Connection ★★½ *Suspense* A U.S. lawyer joins Austrian intrigue over an old box containing names of Nazi collaborators. *Barry Newman, Anna Karina, Klaus Maria Brandauer* (1:35) '72 **FXM 384 June 10** 11:25a; **11** 6a

San Andreas ★★½ *Action* When the San Andreas fault triggers a magnitude 9 earthquake, a search-and-rescue helicopter pilot must navigate the destruction from Los Angeles to San Francisco to bring his estranged wife and daughter to safety. *Dwayne Johnson, Carla Gugino, Alexandra Daddario, Ioan Gruffudd.* (2:30) '15 **TNT 138 June 26** 1:15p

Sand Dollar Cove *Romance* A real estate developer travels to a quaint seaside town to convince a charming local to sell his beachfront property. As she tries to figure out a way to make the deal work, the undeniable attraction between them continues to grow. *Aly Michalka, Chad Michael Murray, Clare Bowen, Mark Famiglietti.* (TVG, 2:00) '21 **HALL 185 June 5** 2p

The Sandlot ★★½ *Children's* The best baseball player in the neighborhood helps a new kid with his clumsy ball-handling. *Thomas Guiry, Mike Vitar, Patrick Renna, Chauncey Leopardi.* (1:45) '93 **FX 136 June 19** 1:30p, **FXM 384 June 11** 1:15p; **26** 1:15p

The Sandlot 2 *Children's* A group of baseball-playing friends must retrieve a model spaceship from a yard containing a fearsome dog. *James Earl Jones, Cole Evan Weiss, Brett Kelly, James Willson.* (2:00) '05 **FXM 384 June 25** 6:50p, 8:50p

Sandra Brown's White Hot *Drama* When her younger brother dies, Sayre breaks a vow and returns to her home in Louisiana. She gets drawn back into the web of her father, and when the police determine that her brother was murdered, Sayre must battle her family to get justice. *Shenae Grimes, Sean Faris, John Schneider, Ken Tremblett.* (TVG, 2:00) '16 **HALLDR 186 June 19** 3p

Santa Fe ★★½ *Western* Three brothers become outlaws after the Civil War, while a fourth sibling goes to work for the railroad. *Randolph Scott, Janis Carter, Jerome Courtland, Peter Thompson.* (NR, 1:29) '51 **EWESTN 342 June 4** 9:41a; **8** 10:57p; **16** 7:39p; **21** 5:03a; **24** 8:02a, 9:34p

PREMIERE **The Sapphires** ★★★ *Musical Comedy* A would-be music promoter sees something special in a girl group of four Australian singers and takes them to Vietnam to perform for American troops. *Chris O'Dowd, Deborah Mailman, Jessica Mauboy, Shari Sebbens.* (PG-13, 1:43) '12 **HBO2 312 June 9** 1:20p; **21** 12:10p; **29** 3:40p, **HBOF 315 June 11** 5:21p

Saudi Women's Driving School *Documentary* For many Americans, getting a driver's license is a mundane rite of passage. But for women in Saudi Arabia, who were only allowed to drive legally starting in June 2018, it's a critical step along the road to independence. (NR, 1:00) '19 **HBO-E 310 June 17** 5:25a

The Savages ★★★½ *Drama* Grown siblings with little in common must find a way to work together when their father slides into senility. *Laura Linney, Philip Seymour Hoffman, Philip Bosco, Peter Friedman.* (R, 1:53) '07 **5MAX 308 June 11** 1:53p; **23** 2:02p; **26** 8a; **29** 9a, **MAX 307 June 13** 4:16p; **21** 3:45p

Save the Last Dance ★★½ *Romance* A white teenager moves to Chicago after her mother's death and falls for a black student who shares her love of dance. *Julia Stiles, Sean Patrick Thomas, Kerry Washington, Fredro Starr.* (2:30) '01 **VH1 162 June 4** 8p; **5** 5:30p

PREMIERE **Save the Last Dance 2** ★★ *Drama* A talented dancer falls for a musician, while embracing traditional ballet and hip-hop. *Izabella Miko, Columbus Short, Jacqueline Bisset, Aubrey Dollar.* (PG-13, 1:40) '06 **SHOBET-E 321 June 4** 7:25p; **17** 4:45p; **21** 8:35a; **26** 4:50p

Saving My Baby *Suspense* After she's run off the road, an expectant mother barely survives a harrowing crash. When she awakens days later, she discovers that her baby has been taken. *Brianne Davis, Tonya Kay, Jon Prescott, Robert Craighead.* (TV14, 2:00) '19 **LMN 109 June 20** 8a

Saving My Daughter *Suspense* Fifteen years ago, Joanna's life was turned upside down when her 3-year-old daughter, Chloe, went missing for six months before being returned. When Chloe disappears again, Joanna tries to figure out if it's the same abductor – or someone else. *Ashley Jones, Alicia Leigh Willis, Laurie Fortier, Emily Skinner.* (2:00) '21 **LMN 109 June 22** 6p

SAVING PRIVATE RYAN ★★★★ *War* A World War II captain and his squad risk all to locate and send home a soldier whose three brothers died in combat. *Tom Hanks, Edward Burns, Tom Sizemore, Jeremy Davies.* (4:00) '98 **PARMT 241 June 6** 8p

The Sax Man *Documentary* An aging street musician gets a surprise with the opportunity to play a stage for the first time in 40 years. *Maurice Reedus Jr.* (2:00) '14 **AXSTV 167 June 29** 9p, 11p

Say Anything... ★★★ *Romance* A high-school senior falls in love with an honor student bound for studies in England. *John Cusack, Ione Skye, John Mahoney, Lili Taylor.* (PG-13, 1:40) '89 **HBO-E 310 June 27** 10:40a, **HBOS 314 June 2** 4:50a; **24** 6a

Say It Isn't So ★ *Comedy* A man searching for his birth mother discovers that his girlfriend might be his sister. *Chris Klein, Heather Graham, Orlando Jones, Sally Field.* (R, 1:35) '01 **STARZ-E 350 June 7** 9:35a, **STRZCO 354 June 11** 2:48p; **28** 7:58a, 6:22p

The Scalphunters ★★★ *Western* A fur trader and a cultured slave have run-ins with Indians and marauders. *Burt Lancaster, Shelley Winters, Ossie Davis, Telly Savalas.* (NR, 1:42) '68 **MGMHD 385 June 7** 2:15p; **16** 12p

Scarface ★★★ *Crime Drama* A Cuban immigrant from Castro's jails cuts a violent path of destruction on his way to the top of Miami's drug trade. *Al Pacino, Michelle Pfeiffer, Steven Bauer, Mary Elizabeth Mastrantonio.* (R, 2:50) '83 **EACTN 343 June 6** 8:49a, 5:08p, **ECLASS 346 June 10** 7:08p; **11** 7:35a; **30** 4:08p, **ENCR-E 340 June 1** 7:12a

The Scarlet Pimpernel ★★★½ *Adventure* London dandy Sir Percy dons disguises to save French nobles from the Reign of Terror guillotine. *Leslie Howard, Merle Oberon, Raymond Massey, Nigel Bruce.* (2:00) '35 BW **FMC 387 June 10** 6a

PREMIERE **Scary Movie** ★★★ *Comedy* Keenen Ivory Wayans directed this sendup of slasher films in which a vengeful killer stalks a group of nubile teens. *Shawn Wayans, Marlon Wayans, Cheri Oteri, Shannon Elizabeth.* (R, 1:28)

S

'00, **ENCR-E 340 June 9** 12:06p, 8p; **17** 5:57p; **18** 6:07a, 2:09p, **STRZCO 354 June 5** 10:12a, 5:37p; **26** 1:58p, 11:25p

PREMIERE Scary Movie 2 ★ ½ *Comedy* Psychology students and their professor spend the weekend in a haunted house in this sendup of horror films. *Shawn Wayans, Marlon Wayans, Anna Faris, Regina Hall.* (R, 1:22) '01, **ENCR-E 340 June 9** 1:37p, 9:31p, **STRZCO 354 June 5** 11:42a, 7:07p; **22** 9:58a, 8p; **25** 6:35p; **26** 3:28p

Scary Movie 3 ★★ *Comedy* After Cindy accidentally watches a strange videotape that causes the viewer to die within a week, she discovers the tape is only one of many weird happenings. *Anna Faris, Anthony Anderson, Leslie Nielsen, Camryn Manheim.* (PG-13, 1:24) '03 **ENCR-E 340 June 9** 3:03p, 10:57p, **STRZCO 354 June 5** 4:16a, 1:07p, 8:33p; **22** 4:55a, 11:23a, 9:25p; **25** 8p; **26** 4:53p

School Ties ★★★ *Drama* A scholarship student hides his Jewish heritage to fit in at an Eastern prep school in the mid-1950s. *Brendan Fraser, Matt Damon, Chris O'Donnell, Randall Batinkoff.* (PG-13, 1:47) '92 **HBOS 314 June 4** 6:50a; **7** 12:20p; **10** 9:55a; **20** 5:10a

School's Out Forever *Suspense* As a pandemic spreads like wildfire around the globe, students at a private school band together to fight a local militia that imposed martial law. *Oscar Kennedy, Liam Lau Fernandez, Alex Macqueen, Samantha Bond.* (NR, 1:45) '21 **ESUSP 344 June 12** 5:38a; **14** 7:52a; **22** 7:13p; **28** 6:19a

PREMIERE The Score ★★★ *Suspense* A master thief agrees to work with a volatile partner for one last heist before he retires. *Robert De Niro, Edward Norton, Angela Bassett, Marlon Brando.* (R, 2:03) '01 **EACTN 343 June 8** 6:37a; **17** 4:39a, **ECLASS 346 June 5** 8:04a; **24** 6:03p, **ENCR-E 340 June 14** 4:23a; **28** 6:47a

The Scorpion King ★★ *Adventure* The leader of a band of desert mercenaries is hired to kill a ruthless despot and his clairvoyant sorceress. *The Rock, Steven Brand, Michael Clarke Duncan, Kelly Hu.* (PG-13, 1:31) '02 **HBO2 312 June 6** 5:25a; **22** 12:20p

The Scout ★★ *Comedy-Drama* A lowly baseball scout tries to cash in on a fastball phenomenon with a bad temper and the mind of a child. *Albert Brooks, Brendan Fraser, Dianne Wiest, Lane Smith.* (PG-13, 1:41) '94 **ECLASS 346 June 7** 11:55p; **8** 12:44p; **21** 5:20a, **ENCR-E 340 June 3** 2:06p, **STRZCO 354 June 13** 1:43p; **14** 5:58a

Screamers: The Hunting *Science Fiction* A rescue team encounters a race of half-human, half-machine hybrids on a distant planet. *Gina Holden, Jana Pallaske, Lance Henriksen, Greg Bryk.* (1:40) '09 **SONY 386 June 9** 6:58a; **15** 11:54a

Seabiscuit ★★★ *Drama* A jockey, an automobile magnate and a trainer lead a racehorse to glory during the Great Depression. *Tobey Maguire, Jeff Bridges, Chris Cooper, Elizabeth Banks.* (PG-13, 2:20) '03 **SHO-E 318 June 1** 5:30p; **2** 5:15a; **5** 4:30a; **12** 8:30a, **SHO2-E 320 June 10** 7:30a; **18** 7:05a; **21** 5:40p, **SHOS-E 323 June 13** 11:35a; **26** 11:10a, **SHOX-E 322 June 7** 2:05p; **11** 5:40p; **22** 7:30p; **24** 6:05a

The Seagull *Drama* At a picturesque lakeside estate, a love triangle unfolds between the diva Irina, her lover Boris, and the ingenue Nina. *Saoirse Ronan, Annette Bening, Corey Stoll, Billy Howle.* (1:40) '18 **IPLEX 378 June 4** 8:46a; **8** 4:49a, 12:28p; **16** 7:32a; **20** 12:31p; **24** 3:25p; **26** 5:31p; **29** 4:02a

SEAL Team Six: The Raid on Osama bin Laden *Docudrama* In May 2011, a seasoned team of U.S. Navy SEALs storms a Pakistani compound and brings the long hunt for the world's most wanted terrorist to an end. *Cam Gigandet, Anson Mount, Freddy Rodriguez, Xzibit.* (NR, 1:30) '12 **EACTN 343 June 3** 3:56p; **8** 11:36p; **16** 3:05p; **20** 10:06p; **30** 6:28p, **ENCR-E 340 June 26** 2:19p, **ESUSP 344 June 6** 6:59a, 7:28p; **14** 9p

Sealed With a Kiss: Wedding March 6 *Romance* Wedding plans escalate for a celebrity and his fiancee, and Mick gets an enticing opportunity that Olivia won't let him refuse. *Josie Bissett, Jack Wagner, Nathan Witte, Caitlin Stryker.* (TVG, 2:00) '21 **HALL 185 June 2** 12p

THE SEARCHERS ★★★★ *Western* A Confederate veteran and his part-Cherokee partner search five years for a kidnapped girl. *John Wayne, Jeffrey Hunter, Natalie Wood, Vera Miles.* (2:30) '56 **INSP 259 June 18** 8p

Season for Love *Romance* At her daughter's urging, a woman signs up for her town's annual barbecue competition, where she runs into her high school sweetheart. *Autumn Reeser, Marc Blucas, Shelley Thompson, Lola Flanery.* (TVG, 2:00) '18 **HALL 185 June 5** 4p; **27** 8p

Season of the Witch ★ ½ *Action* Knights escort an accused witch to a remote abbey, where monks will perform a ritual in the hope of ending the pestilence ravaging Europe. *Nicolas Cage, Ron Perlman, Stephen Campbell Moore, Claire Foy.* (PG-13, 1:35) '11 **ECLASS 346 June 2** 9:10a; **15** 6:55a, **STRZED 352 June 23** 6:07a

Second Act ★★ *Romance-Comedy* After losing a promotion to a college-educated candidate, a frustrated assistant manager sets out to prove to Madison Avenue that street smarts are as valuable as book smarts – and it's never too late for a second act. *Jennifer Lopez, Vanessa Hudgens, Leah Remini, Treat Williams.* (PG-13, 1:44) '18 **BRAVO 129 June 11** 1p, 5:30p

A Second Chance at Love *Romance* With her marriage amiss, a woman immerses herself in her divorced parents' affairs by setting them up through a dating app. *Gloria Reuben, Eriq La Salle, Alvina August, Jarod Joseph.* (TVG, 2:00) '22 **HALLMV 187 June 18** 9p

Second Chorus ★★ ½ *Musical Comedy* College trumpet players flirt with a girl who tries to get them into Artie Shaw's band. *Fred Astaire, Paulette Goddard, Burgess Meredith, Artie Shaw.* (1:45) '40 BW **FMC 387 June 2** 9a, 8:30p

The Second Woman ★★★ *Suspense* The new woman in an architect's life finds foul play behind his bride's death and his own torment. *Robert Young, Betsy Drake, John Sutton, Florence Bates.* (2:00) '51 BW **FMC 387 June 9** 6a

The Secret Ingredient *Romance-Comedy* A small-town baker reunites with her ex-fiance after traveling to New York City to compete on a Valentine's Day cooking show. *Erin Cahill, Brendan Penny, Maneet Chauhan, Gwynyth Walsh.* (TVG, 2:00) '20 **HALL 185 June 14** 12p

Secret Life of a Student *Suspense* A high school teacher stands to lose her job and custody of her daughter when an angry student falsely claims he had an affair with her. *Rhonda Dent, Carlo Marks, Poppy Darch, Tegan Moss.* (2:00) '21 **LMN 109 June 11** 4p

The Secret Life of Bees ★★ ½ *Drama* Haunted by memories of her late mother, a teen finds comfort with three sisters who teach her about beekeeping, honey, and the Black Madonna. *Queen Latifah, Dakota Fanning, Jennifer Hudson, Alicia Keys.* (PG-13, 1:50) '08 **MMAX 309 June 9** 8:24a

The Secret Life of Pets ★★★ *Children's Animated.* A domesticated terrier and his unruly canine pal encounter a rebellious bunny and his gang of abandoned pets. *Voices of Louis C.K., Eric Stonestreet, Kevin Hart, Ellie Kemper.* (2:00) '16 **FX 136 June 28** 8p; **29** 11a

The Secret Life of Pets 2 ★★ ½ *Children's* Animated. Explore the emotional lives of pets and the deep bond between them and the families that love them as Max, Gidget, Snowball and the rest of the gang take on new adventures and push themselves to find the courage to become their own heroes. *Voices of Patton Oswalt, Kevin Hart, Harrison Ford, Eric Stonestreet.* (2:00) '19 **FX 136 June 28** 10p; **29** 1p

The Secret Life of Walter Mitty ★★ ½ *Comedy* Walter Mitty develops photos for a magazine but escapes the tedium through heroic daydreams. When Walter gets a chance for a real adventure, he may just build a relationship with a co-worker named Cheryl. *Ben Stiller, Kristen Wiig, Shirley MacLaine, Adam Scott.* (PG, 1:54) '13 **HBO-E 310 June 13** 10:05a; **18** 6:15a, **HBOS 314 June 2** 8:30a; **5** 11:15p; **11** 9p; **15** 4:50p; **20** 12:25p

The Secret Lives of Cheerleaders *Drama* A new transfer student reluctantly tries out for the cheerleading team at the insistence of her overly-ambitious mother. *Denise Richards, Savannah May, Alexandria Deberry, Josie Davis.* (TVPG, 2:00) '19 **LMN 109 June 15** 12p

The Secret Scripture *Drama* Residing in a psychiatric hospital, a woman receives visits from a young psychologist whose interest in her diary triggers flashbacks of her youth, which was filled with romance, obsession and turmoil. *Rooney Mara, Vanessa Redgrave, Eric Bana, Jack Reynor.* (1:50) '16 **IPLEX 378 June 2** 9:52a; **13** 3:38p

Secrets in the Basement *Suspense* An unsuspecting couple move into a new suburban house where a mysterious, masked figure lives in the basement. *Melina Bartzokis, Nick Cassidy, Micah McNeil, Valentina Izarra.* (2:00) '20 **LMN 109 June 8** 4p

Secrets in the Mansion *Suspense* When Brandi arrives at her boyfriend's family estate, she's surprised to discover that his father is one of the wealthiest men in the country. However, as Brandi falls deeper in love, she begins to suspect that the family is harboring a dark secret. *Natasha Wilson, Houston Rhines, Gina Vitori, James Hyde.* (2:00) '21 **LMN 109 June 10** 2p; **24** 6p

Secrets in the Wilderness *Suspense* Seeking marriage counseling becomes a dangerous endeavor when pregnant wife Lisa is forced to do rigorous bonding activities in the remote wilderness with her emotionally distant husband, Tyler. *Stephanie Bennett, Stafford Perry, Kylee Bush, John Treleaven.* (2:01) '21 **LMN 109 June 8** 10p

Secrets of a Gold Digger Killer *Docudrama* Multimillionaire Steven Beard showers his beloved wife, Celeste, with cars, jewelry and designer clothes. However, while staying at a mental health facility for depression, Celeste tries to convince a fellow patient to kill her husband for the money. *Eli Gabay, Julie Benz, Justine Warrington, Roan Curtis.* (2:00) '21 **LMN 109 June 23** 4p

See No Evil, Hear No Evil ★★ ½ *Comedy* Killers and the police chase a blind man and a deaf man whose New York newsstand is the scene of a murder. *Richard Pryor, Gene Wilder, Joan Severance, Kevin Spacey.* (R, 1:43) '89 **ENCR-E 340 June 9** 6:58a; **14** 11:15p

Seeking a Friend for the End of the World ★★ ½ *Comedy-Drama* With an asteroid due to smash into Earth in 21 days, two misfits embark on a road trip to find one's high-school sweetheart before it's too late. *Steve Carell, Keira Knightley, Adam Brody, Connie Britton.* (R, 1:41) '12 **MMAX 309 June 5** 7:44a; **8** 10:50p; **11** 6a; **16** 1:24p; **22** 7:19p; **27** 9p

Selena ★★★ *Biography* A beautiful Mexican-American singer's skyrocketing international career ends abruptly. *Jennifer Lopez, Edward James Olmos, Jon Seda, Constance Marie.* (3:00) '97 **LIFE 108 June 4** 11a; **19** 10a

Senior Moment *Romance-Comedy* After drag racing his vintage convertible around Palm Springs, Calif., a retired NASA test pilot loses his license. Forced to take public transportation, he meets Caroline and learns to navigate love and life again. *William Shatner, Jean Smart, Christopher Lloyd, Katrina Bowden.* (NR, 1:37) '21 **TMC-E 327 June 5** 2p; **14** 4:40p; **17** 11:40a

Senseless ★★ *Comedy* An experimental drug wreaks havoc upon a hardworking college student by altering his senses. *Marlon Wayans, David Spade, Matthew Lillard, Brad Dourif.* (R, 1:33) '98 **STRZCO 354 June 15** 4:19p

Séptimo *Suspense* A man begins a desperate search for his two children after they disappear in their building's stairwell. *Ricardo Darín, Belén Rueda, Luis Ziembrowski, Osvaldo Santoro.* (R, 1:28) '13 **ESUSP 344 June 13** 7:29a

PREMIERE Serial Mom ★★ ½ *Comedy* A seemingly perfect wife and mother from Baltimore gains celebrity status as a serial killer. *Kathleen Turner, Sam Waterston, Ricki Lake, Matthew Lillard.* (1:36) '94 **IPLEX 378 June 7** 10:35p; **19** 4:16a, 12:53p; **29** 7:24p, **RPLEX 379 June 2** 2:51p; **10** 6:02a, 2:49p; **13** 8p; **25** 4:49p, 11:45p

Serpico ★★★ ½ *Crime Drama* Based on the true story of Frank Serpico, who sacrificed his career to expose widespread corruption in the NYPD. *Al Pacino, John Randolph, Jack Kehoe, Biff McGuire.* (R, 2:09) '73 **ECLASS 346 June 10** 9:15a,

4:55p; **26** 9p, **ENCR-E 340 June 18** 11:55a; **21** 5:08p; **29** 5:08p, **ESUSP 344 June 1** 9p; **23** 12:17p, 10:38p

Serving Sara ★ *Comedy* A woman tries to persuade a process server to help her turn the tables on her conniving husband. *Matthew Perry, Elizabeth Hurley, Bruce Campbell, Amy Adams.* (PG-13, 1:39) '02 **5MAX 308 June 2** 5:42p; **5** 11:45a; **15** 10:46p; **20** 2:03p, **MAX 307 June 17** 10:57a; **22** 9:32p

Set It Off ★★★ *Action* Desperation drives four inner-city women to bank robbery in Los Angeles, then they start mistrusting one another. *Jada Pinkett, Queen Latifah, Vivica A. Fox, Blair Underwood.* (3:00) '96 **VH1 162 June 12** 1:30p

Se7en ★★★½ *Suspense* A meticulous detective and the young officer about to replace the veteran probe serial murders based on the seven deadly sins. *Brad Pitt, Morgan Freeman, Gwyneth Paltrow, R. Lee Ermey.* (3:00) '95 **BBCA 135 June 1** 7p; **12** 3:30p

The 7 Adventures of Sinbad ★★ *Fantasy* Sinbad must complete seven dangerous tasks to save the world from disaster. *Patrick Muldoon, Sarah Desage, Bo Svenson, Dylan Jones.* (2:00) '10 **COMET 289 June 6** 9a

7 Days in Entebbe ★★ *Suspense* Israeli soldiers embark on a mission to rescue more than 240 hostages from an airport in Entebbe, Uganda, in the summer of 1976. *Daniel Brühl, Rosamund Pike, Eddie Marsan, Lior Ashkenazi.* (PG-13, 1:47) '18 **SHO-E 318 June 1** 3:30p; **9** 10:45a; **13** 4:30a; **21** 4:05a, **SHO2-E 320 June 7** 9:20a, **SHOX-E 322 June 22** 5:30p; **27** 8p

The Seven Year Hitch *Romance-Comedy* After living together for seven years, a woman and her best friend are united by common-law marriage. *Natalie Hall, Darin Brooks, Frances Fisher, George Wendt.* (TVG, 2:00) '12 **UP 188 June 12** 9p

The Seven Year Itch ★★★ *Comedy* The blonde upstairs gives a man ideas, especially with his wife gone for the summer. *Marilyn Monroe, Tom Ewell, Evelyn Keyes, Sonny Tufts.* (1:45) '55 **FXM 384 June 9** 7:45a; **22** 7:30a; **27** 11:15a

7th Cavalry ★★½ *Western* Absent from Custer's Last Stand, an Army captain volunteers for the Little Bighorn burial detail. *Randolph Scott, Barbara Hale, Jay C. Flippen, Frank Faylen.* (1:32) '56 **SONY 386 June 5** 8:05a; **10** 9:43a; **15** 10:21a; **29** 10:39p

Sex, Lies and Murder *Suspense* A young man hatches a devious plan to destroy a college professor's life and career by framing her husband for murder and seducing her daughter. *Lindsay Hartley, Katie Kelly, Andrew Rogers, Reynada Robinson.* (2:00) '21 **LMN 109 June 13** 6p

Shaft ★★½ *Action* A detective and a narcotics cop track a sociopath out to kill a woman who can testify that he committed murder. *Samuel L. Jackson, Vanessa L. Williams, Jeffrey Wright, Christian Bale.* (1:40) '00 **EPIX 380 June 8** 5:30p, **EPIX2 381 June 2** 4:30p; **21** 6:20p, **EPIXHIT 382 June 16** 4:40p, **EPXDR 292 June 6** 4:20p; **9** 9:40p; **10** 2:35p; **18** 2:50p

Shaft ★★ *Action* When his best friend dies under mysterious circumstances, an FBI cyber security expert joins forces with his father – the legendary cop John Shaft – to scour the streets of Harlem, N.Y., and uncover the truth. *Samuel L. Jackson, Jessie T. Usher, Richard Roundtree, Regina Hall.* (2:30) '19 **TNT 138 June 18** 12p

PREMIERE Shakespeare in Love ★★★½ *Romance-Comedy* Young William Shakespeare falls for Viola, reawakening his creativity, but she is betrothed to Wessex. *Joseph Fiennes, Gwyneth Paltrow, Geoffrey Rush, Judi Dench.* (R, 2:02) '98 **SHO-E 318 June 2** 3:05p, **SHO2-E 320 June 14** 4p; **22** 7:40a; **30** 6:40a, **SHOS-E 323 June 6** 12:15p; **12** 5:55p; **17** 11a

Shall We Dance? ★★½ *Romance-Comedy* A married Chicago attorney takes dancing lessons with a beautiful woman he saw through a window. *Richard Gere, Jennifer Lopez, Susan Sarandon, Stanley Tucci.* (PG-13, 1:46) '04 **HBO-E 310 June 6** 11:50a; **27** 6:35a, **HBOS 314 June 8** 4:50a; **29** 8:20a

Shallow Hal ★★½ *Romance-Comedy* A self-help guru makes a superficial man see only the inner beauty of a very fat woman. *Gwyneth Paltrow, Jack Black, Jason Alexander, Joe Viterelli.* (2:15) '01 **TNT 138 June 25** 1p

The Shallows ★★½ *Suspense* Stranded on a giant rock 200 yards from shore, an injured surfer must fight for her life as a great white shark circles her in its feeding ground. *Blake Lively, Óscar Jaenada, Brett Cullen, Sedona Legge.* (2:00) '16 **FXX 125 June 20** 9a; **21** 7a

Shaolin Soccer ★★★ *Comedy* A soccer coach persuades a kung-fu master and his former classmates to form a team and play for $1 million. *Stephen Chow, Zhao Wei, Patrick Tse, Cecilia Cheung.* (PG-13, 1:25) '01 **FLIX 333 June 28** 8a, **SHOX-E 322 June 2** 5:10p; **5** 6:45a; **8** 9:45a; **14** 5a

Sharktopus vs. Pteracuda *Science Fiction* A half-shark, half-octopus battles a half-pterodactyl, half-barracuda. *Robert Carradine, Katie Savoy, Rib Hillis, Conan O'Brien.* (TV14, 2:00) '14 **COMET 289 June 11** 7p; **14** 9a

Shaun the Sheep Movie ★★★½ *Children's* Animated. When his master winds up in the big city and loses his memory, Shaun the sheep rounds up Timmy the lamb, Shirley the ewe and the rest of his farm-animal friends to rescue him. *Voices of Justin Fletcher, John Sparkes, Omid Djalili, Richard Webber.* (1:30) '15 **EPIX 380 June 11** 6:10a; **24** 10:45a, **EPIX2 381 June 21** 10a, **EPIXHIT 382 June 6** 4:40a

THE SHAWSHANK REDEMPTION ★★★★ *Drama* Two life sentences for a 1947 double murder land an innocent man in a corrupt Maine penitentiary. *Tim Robbins, Morgan Freeman, Bob Gunton, William Sadler.* (3:00) '94 **FREFM 180 June 1** 12p

Shazam! ★★★½ *Action* Billy Batson is a streetwise 14-year-old who can magically transform into the adult superhero Shazam simply by shouting out one word. His newfound powers soon get put to the test when he squares off against the evil Dr. Thaddeus Sivana. *Zachary Levi, Mark Strong, Asher Angel, Jack Dylan Grazer.* (2:30) '19 **TNT 138 June 17** 5p

The Shepherd of the Hills ★★★ *Adventure* An Ozarks moonshiner and his sweetheart befriend a fatherly stranger in their midst. *John Wayne, Betty Field, Harry Carey, James Barton.* (1:41) '41 **RPLEX 379 June 14** 4:45p, 11:27p

The Sheriff of Fractured Jaw ★★½ *Western* An Englishman gets the badge and the saloon queen in a Wild West town. *Kenneth More, Jayne Mansfield, Henry Hull, William Campbell.* (NR, 1:43) '58 **EWESTN 342 June 13** 9:20a; **22** 8:48a, 10:54p

Sherlock Holmes and the Great Escape *Children's* Animated. Mack, a Robin Hood-like outlaw, is caught and sent to prison by Sherlock Holmes. But after he escapes, his daughter gets kidnapped, so he needs the great dog detective's help. *Voices of David Errigo Jr., Kevin M. Connolly, Matthew Chow, Robbie Daymond.* (NR, 1:24) '21 **HBOF 315 June 6** 4:36a; **7** 10:52a; **9** 5:36p; **12** 2:15p; **15** 9:13a; **18** 3:58p; **21** 7p; **25** 7:42a; **27** 2:18p; **29** 7:44a

Sherlock Holmes: Terror by Night ★★ *Mystery* Sherlock Holmes and Dr. Watson guard the Star of Rhodesia diamond on a London-to-Edinburgh train. *Basil Rathbone, Nigel Bruce, Alan Mowbray, Dennis Hoey.* (1:00) '46 BW **FMC 387 June 8** 2p, 11:30p

Sheryl *Documentary* Singer-songwriter Sheryl Crow rises to superstardom and finds a way to turn even her darkest experiences into captivating, timeless work – creating a legacy that continues to inspire and influence generations. *Sheryl Crow.* (NR, 1:35) '22 **SHO-E 318 June 14** 8p; **20** 2p, **SHO2-E 320 June 1** 9p; **21** 4:05p; **25** 5:15a, **SHOS-E 323 June 6** 10:30a; **10** 2:35p; **22** 10:05a; **26** 6:20p

She's All That ★★ *Romance-Comedy* A cool teen bets a friend that he can transform the school's geekiest girl into a prom queen. *Freddie Prinze Jr., Rachael Leigh Cook, Matthew Lillard, Paul Walker.* (PG-13, 1:31) '99 **HBO-E 310 June 27** 9a, **HBOS 314 June 13** 4:20a; **24** 7:45a

She's Out of My League ★★ *Romance-Comedy* An airport security agent must figure out how to make the relationship work when a beautiful, successful woman falls in love with him. *Jay Baruchel, Alice Eve, T.J. Miller, Mike Vogel.* (1:45) '10 **EPIX 380 June 14** 6:15p, **EPIX2 381 June 22** 11p, **EPXDR 292 June 13** 4:35a

She's the One ★★ *Romance-Comedy* An affair with his cab-driver brother's ex-fiancee typifies a married Wall Street guy's need for sibling rivalry. *Jennifer Aniston, Maxine Bahns, Edward Burns, Cameron Diaz.* (1:39) '96 **IPLEX 378 June 16** 9:13a, 9p

Shine a Light ★★★½ *Documentary* Filmmaker Martin Scorsese documents a 2006 Rolling Stones concert at New York's Beacon Theatre, featuring guest appearances by Buddy Guy, Christina Aguilera and Jack White III. *Mick Jagger, Keith Richards, Ron Wood, Charlie Watts.* (2:05) '08 **EPXDR 292 June 16** 6:40a

Shine on Harvest Moon ★★ *Western* Former partner Milt Brower and Pa Jackson are engaged in an embittered land dispute that turns ugly when Jackson accuses Brower of the dastardly crime of cattle rustling. *Roy Rogers, Mary Hart, Myrtle Wiseman, Scott Wiseman.* (1:00) '38 BW **FMC 387 June 5** 6p; **6** 5a

The Shining Hour ★★½ *Drama* A nightclub chorus girl marries into a rich family, and some of its members resent her. *Joan Crawford, Margaret Sullavan, Robert Young, Melvyn Douglas.* (NR, 1:16) '38 BW **TCM 132 June 9** 6:30p

Shiva Baby *Comedy* While at a Jewish funeral service with her parents, a college student has an awkward encounter with her sugar daddy and her ex-girlfriend. *Rachel Sennott, Molly Gordon, Polly Draper, Danny Deferrari.* (NR, 1:17) '20 **HBO2 312 June 24** 5:05p

Shock and Awe ★★ *Drama* In 2003, as the Bush administration prepares to invade Iraq, skeptical journalists question the administration's claim that Saddam Hussein has weapons of mass destruction. *Woody Harrelson, James Marsden, Rob Reiner, Milla Jovovich.* (R, 1:30) '17 **STRZCI 353 June 3** 6:36a, 9p; **17** 3:26p

A Shoe Addict's Christmas *Romance-Comedy* Department store employee Noelle visits Christmases of past, present and future as her guardian angel helps her navigate her wishes for a connection with her father, her dream career and love. *Candace Cameron Bure, Luke MacFarlane, Jean Smart, Tenika Davis.* (TVG, 2:00) '18 **HALL 185 June 17** 8p

PREMIERE Shooter ★★½ *Action* Reluctantly pressed into service again, a former military sniper plots revenge against his powerful foes after being betrayed and wounded. *Mark Wahlberg, Michael Peña, Danny Glover, Kate Mara.* (R, 2:06) '07 **SHO-E 318 June 12** 12:30p; **17** 1:55p, 11p; **22** 8p; **25** 9p; **28** 8p, **SHO2-E 320 June 3** 2:50p; **6** 7:55p; **11** 8:30p; **26** 9:45p; **30** 10p, **SHOBET-E 321 June 10** 9:30p; **14** 4:20p; **19** 9:25p; **27** 8:30p, **SHOX-E 322 June 4** 8p; **8** 4:10p; **16** 7:45p

The Shooting ★★½ *Western* A woman, two bounty hunters and a gunman ride into a desert and run out of water. *Millie Perkins, Jack Nicholson, Will Hutchins, Warren Oates.* (G, 1:22) '67 **TCM 132 June 16** 9:30p

The Shootist ★★★½ *Western* People pester an old, dying gunfighter rooming with a widow in 1901 Nevada. *John Wayne, Lauren Bacall, James Stewart, Ron Howard.* (1:40) '76 **EPIX 380 June 17** 2:10p, **EPIX2 381 June 7** 1:20p, **EPIXHIT 382 June 23** 5:30a, **EPXDR 292 June 28** 2:55p; **30** 5:55a

PREMIERE Shootout ★★½ *Western* An ex-gunman is torn between his obsession with revenge and his responsibility to a 6-year-old girl and a lonely widow. *Gregory Peck, Pat Quinn, Robert F. Lyons, Susan Tyrrell.* (1:37) '71 **RPLEX 379 June 7** 6:23p

PREMIERE Short Circuit ★★½ *Comedy* After a lightning bolt gives it human emotions and intelligence, a military robot escapes and finds refuge at the home of an animal-loving pacifist. *Ally Sheedy, Steve Guttenberg, Fisher Stevens, Austin Pendleton.* (PG, 1:38) '86 **SHOS-E 323 June 3** 5:20a; **28** 7:30a

The Short History of the Long Road *Drama* A teenager has to confront the reality of life on the road after tragedy strikes. *Sabrina Carpenter, Danny Trejo, Maggie Siff, Steven Ogg.* (1:36) '19 **IPLEX 378 June 1** 5:13a

Shot Caller *Crime Drama* Recently released from prison, a gang member finds himself forced by his leaders to orchestrate a major crime with a rival gang. *Nikolaj Coster-Waldau, Lake Bell, Jon Bernthal, Emory Cohen.* (R, 2:00) '17 **STRZED 352 June 6** 5:21p; **27** 11:13a; **28** 4:35a

A Shot in the Dark ★★★½ *Comedy* Clumsy Inspector Clouseau visits a

S

nudist camp to prove a French maid innocent of murder. *Peter Sellers, Elke Sommer, George Sanders, Herbert Lom.* (1:45) '64 **ESUSP 344 June 22** 5:51a, **MPLEX 377 June 14** 9:52p, **RPLEX 379 June 2** 6:15p; **18** 11:14a; **26** 7:36a, 8p; **27** 4:47a

The Show *Fantasy* A man goes on a mission to locate a stolen artifact for a client, which leads him to a haunted town full of vampires, sleeping beauties and Voodoo gangsters. *Ellie Bamber, Tom Burke, Darrell D'Silva, Christopher Fairbank.* (NR, 1:55) '20 **STRZCI 353 June 1** 11:54p

Show Me the Father *Documentary* Captivating stories interwoven with inspirational truths about the fatherhood of God. (PG, 1:31) '21 **STARZ-E 350 June 16** 8:50a, **STRZED 352 June 6** 4:11a; **21** 8:19a

Showdown ★★ *Western* A sheriff tracks a train robber who used to be his friend, until a woman came between them. *Dean Martin, Rock Hudson, Susan Clark, Donald Moffat.* (PG, 1:39) '73 **EWESTN 342 June 12** 5:37a, 7:20p; **22** 7:07a; **25** 8:52p

Shrek Forever After ★★½ *Children's* Animated. After Rumpelstiltskin tricks him into making a pact, Shrek finds himself in an alternate version of Far Far Away, in which he and Fiona never met. *Voices of Mike Myers, Eddie Murphy, Cameron Diaz, Antonio Banderas.* (2:00) '10 **TBS 139 June 19** 10a

Shrek the Third ★★½ *Children's* Animated. Shrek and friends set out to find Fiona's slacker cousin, Artie, and bring him back to rule the land of Far, Far Away. *Voices of Mike Myers, Eddie Murphy, Cameron Diaz, Antonio Banderas.* (PG, 1:33) '07 **HBOF 315 June 4** 9:09a; **7** 1:50p; **10** 7p; **12** 8:09a; **15** 10:37a; **18** 11:31a; **21** 12:38p; **23** 5:27p; **26** 5:27p; **29** 12:13p

Shrink ★★ *Drama* A jaded, pot-smoking therapist wonders if he can really help a troubled teen who finds solace in watching movies. *Kevin Spacey, Robin Williams, Saffron Burrows, Keke Palmer.* (R, 1:44) '09 **HBOS 314 June 7** 10:35a

Shutter ★½ *Horror* Following a terrible accident in Japan, a newlywed photographer and his wife see ghostly images in the pictures they develop. *Joshua Jackson, Rachael Taylor, Megumi Okina, David Denman.* (PG-13, 1:25) '08 **MMAX 309 June 10** 9p; **12** 11:41a; **15** 5:11p; **23** 7:29a

Shutter Island ★★½ *Suspense* A 1950s lawman pursues a murderess who appears to have vanished from a locked room within a fortresslike psychiatric hospital. *Leonardo DiCaprio, Mark Ruffalo, Ben Kingsley, Max von Sydow.* (2:30) '10 **FLIX 333 June 4** 8p; **7** 5:40p, **SHO-E 318 June 8** 2p, **SHO2-E 320 June 19** 3:10p; **30** 3:30p, **SHOX-E 322 June 18** 5:20p; **25** 12p; **27** 4:05p

Shuttlecock: Director's Cut *Drama* During a memorial for his father, World War II hero Maj. James Prentis confesses a dark family secret to his son, something that he's harbored for more than 20 years. *Alan Bates, Lambert Wilson, David Oakes, Kenneth Haigh.* (1:45) '20 **FLIX 333 June 2** 4:20p; **21** 1:05p; **30** 11:45p

Si *Drama* A day in the life of a young Asian-American. *Lee Ki-hong, Rollin Atkinson, Cam Perrin, Chris Lovejoy.* (NR, :10) '20 **5MAX 308 June 6** 5:38p; **14** 12:56p; **20** 5:57a; **22** 10:41a; **25** 8:02a; **28** 12:28p

PREMIERE **Sicario** ★★★½ *Suspense* Members of a government task force travel back-and-forth across the U.S.-Mexican border, using one cartel boss to flush out a bigger one. *Emily Blunt, Benicio Del Toro, Josh Brolin, Victor Garber.* (2:45) '15 **SYFY 122 June 2** 8:30p, **USA 105 June 14** 10:08p

PREMIERE **Sicario: Day of the Soldado** ★★½ *Suspense* FBI agent Matt Graver calls on operative Alejandro Gillick when Mexican drug cartels start to smuggle terrorists across the U.S. border. The war escalates even further when Alejandro kidnaps a kingpin's daughter to deliberately increase the tensions. *Benicio Del Toro, Josh Brolin, Isabela Moner, Jeffrey Donovan.* (R, 2:02) '18 **ECLASS 346 June 2** 12:20p; **10** 5:08a, 2:50p; **28** 6:09a, **STRZED 352 June 7** 7:32a, 6:55p; **12** 9p; **13** 9:44a; **20** 11:13p

Side Effects ★★★ *Drama* A woman's world unravels after her psychiatrist prescribes a new medication to treat her anxiety. *Jude Law, Rooney Mara, Channing Tatum, Catherine Zeta-Jones.* (R, 1:45) '13 **SHO-E 318 June 6** 1:30p; **22** 12p; **30** 5:30p, **SHO2-E 320 June 9** 7:50p; **13** 4:45p; **28** 6:15p, **SHOS-E 323 June 4** 4:30p; **10** 12:45p; **19** 11:15p

Side Street ★★ *Crime Drama* A New York man with a pregnant wife steals cash dropped as blackmail money for murder. *Farley Granger, Cathy O'Donnell, James Craig, Paul Kelly.* (NR, 1:23) '50 BW **TCM 132 June 30** 12:45p

Sidekicks ★★½ *Action* An otherwise rejected or ignored boy creates a fantasy pal from his martial-arts movie hero. *Chuck Norris, Beau Bridges, Jonathan Brandis, Mako.* (PG, 1:40) '93 **EACTN 343 June 28** 6:17p

PREMIERE **Sideways** ★★★½ *Comedy-Drama* A divorced teacher and his soon-to-be-married friend ponder their lives and relationships during a road trip through California wine country. *Paul Giamatti, Thomas Haden Church, Virginia Madsen, Sandra Oh.* (2:10) '04 **EPIX 380 June 14** 8p; **15** 7:30a, **EPIX2 381 June 5** 12p, **EPIXHIT 382 June 23** 8p; **24** 11:10a; **27** 2:35p, **EPXDR 292 June 2** 10:10p; **3** 12:35p; **11** 5:50p

Sierra ★★½ *Western* A tomboy frontier lawyer finds an outlaw and his son hiding out from a false charge of murder. *Wanda Hendrix, Audie Murphy, Dean Jagger, Burl Ives.* (2:00) '50 **INSP 259 June 5** 3:30p

Signature Move *Comedy-Drama* A Muslim lesbian from Chicago cares for her TV-obsessed mother and falls in love with a wrestler. *Fawzia Mirza, Shabana Azmi, Sari Sanchez, Audrey Francis.* (NR, 1:20) '17 **SHOS-E 323 June 2** 8:40p; **8** 8:40p

Signed, Sealed, Delivered: From Paris With Love *Drama* The Postables explore the mysteries of true love when they deliver divorce papers to a couple on the same day that Oliver's missing wife reappears. *Eric Mabius, Kristin Booth, Crystal Lowe, Geoff Gustafson.* (TVG, 2:00) '15 **HALLMV 187 June 11** 11a

Signed, Sealed, Delivered: From the Heart *Drama* Oliver, Shane, Rita and Norman face personal challenges following Valentine's Day. *Eric Mabius, Kristin Booth, Crystal Lowe, Geoff Gustafson.* (TVG, 2:00) '16 **HALLMV 187 June 11** 5p

Signed, Sealed, Delivered: Higher Ground *Drama* In the wake of Hurricane Katrina, a New Orleans handyman and blues singer is left homeless before he has the chance to declaring himself via a love letter. *Eric Mabius, Kristin Booth, Crystal Lowe, Geoff Gustafson.* (TVG, 2:00) '17 **HALLMV 187 June 12** 11a

Signed, Sealed, Delivered: Home Again *Drama* When the Postables discover an antique vase, they trace it back to three girls who attempted to sell it in to save their family farm. With the farm again facing hardship, the Postables must choose between doing what's legal and what's moral. *Eric Mabius, Kristin Booth, Crystal Lowe, Geoff Gustafson.* (TVG, 2:00) '17 **HALLMV 187 June 12** 1p

Signed, Sealed, Delivered: Lost Without You *Drama* A strange package containing what may be someone's bucket list shows up in a prop mailbox on a commercial set. A straight-laced postal detective attempts to track down its intended recipient. *Eric Mabius, Kristin Booth, Crystal Lowe, Geoff Gustafson.* (2:00) '16 **HALLMV 187 June 11** 9p

Signed, Sealed, Delivered: One in a Million *Drama* Oliver and Shane explore their budding romance, while a woman asks the Postables to retrieve a letter that she mailed to her ex-boyfriend. *Eric Mabius, Kristin Booth, Crystal Lowe, Geoff Gustafson.* (TVG, 2:00) '16 **HALLMV 187 June 11** 7p

Signed, Sealed, Delivered: The Impossible Dream *Drama* The Postables race against time to reunite a soldier in Afghanistan with her family. *Eric Mabius, Kristin Booth, Crystal Lowe, Geoff Gustafson.* (TVG, 2:00) '15 **HALLMV 187 June 11** 3p

Signed, Sealed, Delivered: The Road Less Traveled *Drama* The Postables try to track down a boy who they fear may have been kidnapped. The discovery of unusual photographs sends the team across Colorado, and when they finally locate the boy and his despondent mother, they help them learn about forgiveness. *Eric Mabius, Kristin Booth, Crystal Lowe, Geoff Gustafson.* (TVG, 2:00) '18 **HALLMV 187 June 12** 3p

Signed, Sealed, Delivered: The Vows We Have Made *Romance-Comedy* As Shane and Oliver prepare to wed, the team helps an unwell boy reunite with a lost friend. A new employee may deliver the answer for Rita and Norman to start a family. *Eric Mabius, Kristin Booth, Crystal Lowe, Geoff Gustafson.* (TVG, 2:00) '21 **HALLMV 187 June 12** 7p

Signed, Sealed, Delivered: To the Altar *Comedy-Drama* Postal detectives investigate a letter containing clues about a young woman's missing mother. *Eric Mabius, Kristin Booth, Crystal Lowe, Geoff Gustafson.* (TVG, 2:00) '18 **HALLMV 187 June 12** 5p

Signed, Sealed, Delivered: Truth Be Told *Drama* The Postables embark on a mission to deliver a soldier's letter from Afghanistan to a bullied teen, while Oliver's estranged father surprises him with news that shakes him to the core. *Eric Mabius, Kristin Booth, Crystal Lowe, Geoff Gustafson.* (TVG, 2:00) '15 **HALLMV 187 June 11** 1p

Signs ★★★ *Suspense* With the help of his brother, a Pennsylvanian investigates the appearance of 500-foot-diameter circles in his crop fields. *Mel Gibson, Joaquin Phoenix, Cherry Jones, Rory Culkin.* (2:22) '02 **SYFY 122 June 13** 6a

Silence ★★★ *Historical Drama* Two 17th-century Portuguese missionaries face the ultimate test of faith when they travel to Japan to find their missing mentor. *Andrew Garfield, Adam Driver, Tadanobu Asano, Ciarán Hinds.* (2:45) '16 **EPIX 380 June 7** 9:30a, **EPIX2 381 June 15** 10a, **EPIXHIT 382 June 28** 7:10a

THE SILENCE OF THE LAMBS ★★★★ *Suspense* An FBI trainee seeks advice from a brilliant, psychopathic prisoner to catch a killer who skins his victims. *Jodie Foster, Anthony Hopkins, Scott Glenn, Ted Levine.* (2:30) '91 **AMC 131 June 20** 10a

Silent Hill ★★ *Horror* A woman searches for her missing daughter in a town that has been enveloped in a living darkness, against which the remaining humans fight a losing battle for survival. *Radha Mitchell, Laurie Holden, Sean Bean, Deborah Kara Unger.* (R, 1:59) '06 **STRZCI 353 June 15** 1:14p; **23** 6:55a

Silent Rage ★★ *Action* A Texas sheriff tries kung fu on an ax killer who, revived by doctors, cannot be killed. *Chuck Norris, Ron Silver, Steven Keats, Toni Kalem.* (1:54) '82 **SONY 386 June 10** 11:15a; **18** 1:59p

Silver *Action* A vengeful woman uses special skills to find the gang that killed her family. *Atsuko Sakuraba, Kenji Haga, Rumi Kazama, Shinobu Kandori.* (NR, 1:19) '99 **5MAX 308 June 2** 6:03a; **10** 9:56a

Silver Spurs ★★ *Western* While waiting to obtain a right-of-way through an oil-rich property, ranchers run into an ambitious resort owner. *Roy Rogers, Smiley Burnette, John Carradine* (1:00) '43 BW **FMC 387 June 4** 10:30a, 7p

Simon ★★★ *Comedy* An egghead and his think-tank colleagues brainwash a professor to think he's from another planet. *Alan Arkin, Madeline Kahn, Austin Pendleton, Judy Graubart.* (PG, 1:37) '80 **TCM 132 June 13** 2:45p

Simon Sez ★ *Action* A tattooed Interpol agent helps an old classmate find the kidnapped daughter of a computer software tycoon. *Dennis Rodman, Dane Cook, Natalia Cigliuti, Filip Nikolic.* (1:37) '99 **SONY 386 June 1** 2:46p; **9** 8:38a; **23** 4:45a

Simple as Water *Documentary* Portraits of Syrian families displaced and fractured by war create a meditation on parental love that is both urgent and timeless. (NR, 1:39) '21 **HBO-E 310 June 12** 5:45a

A Simple Plan ★★★ *Suspense* A Minnesotan, his dimwitted brother and his brother's redneck friend find and decide to keep $4 million. *Bill Paxton, Billy Bob Thornton, Brent Briscoe, Bridget Fonda.* (R, 2:01) '98 **MMAX 309 June 5** 11:17a; **11** 11:26a; **16** 6:58p; **19** 5:18p; **25** 10:40p

Simply Irresistible ★½ *Romance-Comedy* A man resists falling in love with a woman he believes received magic powers after inheriting a restaurant. *Sarah Michelle Gellar, Sean Patrick Flanery,*

Patricia Clarkson, Dylan Baker. (PG-13, 1:35) '99 **ECLASS 346 June 22** 12:56p, **STRZCO 354 June 18** 2:26p

The Simpsons Movie ★★★ *Comedy* Animated. The combination of Homer, his new pet pig, and a leaky silo full of excrement triggers a disaster that threatens not just Springfield but the world. *Voices of Dan Castellaneta, Julie Kavner, Nancy Cartwright, Yeardley Smith.* (2:00) '07 **FXX 125 June 19** 9a; **20** 7a

The Sin of Harold Diddlebock ★★½ *Comedy* After being fired from his office job, Harold Diddlebock gets drunk, goes on a wild binge, and buys a near-bankrupt circus. *Harold Lloyd, Frances Ramsden, Jimmy Conlin, Raymond Walburn.* (2:00) '47 BW **FMC 387 June 1** 1p; **4** 6a

Sincerely, Yours, Truly *Romance* Romance blossoms when a woman finds a man's engagement ring inside a box of love letters to his former fiancee. *Natalie Hall, Marshall Williams, Nicki Whitely, Jen Pogue.* (2:01) '20 **UP 188 June 4** 10:59p

Sinfidelity *Suspense* A one-night stand turns into a living nightmare when a married woman becomes the target of an obsessive and murderous stalker. *Jade Tailor, Aidan Bristow, Blythe Howard, Mark Jude Sullivan.* (TV14, 2:00) '20 **LMN 109 June 13** 10a

Sing ★★★ *Children's* Animated. A pig, a mouse, a porcupine, a gorilla, an elephant and other animals gather at a koala's theater for a singing competition. *Voices of Matthew McConaughey, Reese Witherspoon, Seth MacFarlane, Scarlett Johansson.* (2:30) '16 **FX 136 June 9** 8p, 10:30p

The Singing Buckaroo ★½ *Western* A singing ranch foreman and an Indian rescue a girl who has a bag of cash. *Fred Scott, Victoria Vinton, William Faversham* (1:00) '37 BW **FMC 387 June 4** 11:30a

The Single Mom Conspiracy *Suspense* A single mother links the kidnapping of her teenage daughter to a devious plot hatched by those closest to her. *Allison McAtee, Samantha Cope, Andrew Spach, Aubrey Stevens.* (2:00) '21 **LMN 109 June 17** 2p

PREMIERE **Singularity** *Science Fiction* In 2020, a supercomputer deems mankind a threat and launches an all-out attack. Nearly a century later, two teenagers struggle to survive in the rubble of a ruined world, hoping to reach a sanctuary where humans live without fear of robots. *Julian Schaffner, John Cusack, Carmen Argenziano, Eileen Grubba.* (1:35) '17, **IPLEX 378 June 7** 1:02p, 9p; **13** 12:14p, 7:25p, **MPLEX 377 June 18** 11:23p; **22** 3:03p, 9:32p

Sinister Stalker *Suspense* Karen, an emergency room doctor, is rescued by a handsome stranger named Daniel after she is attacked on her way home one night. *Marci Miller, Kelly Blatz, Rosa Blasi* (2:00) '20 **LMN 109 June 26** 6p

PREMIERE **Sinister Stepsister** *Drama* A woman whose mother recently died in a tragic accident attempts to learn the truth about her biological father, a man with a lucrative job, a loving wife, and two children. *Annika Foster, Tu Morrow, Matthew Pohlkamp* (2:00) '22 **LIFE 108 June 26** 6p

Sister of the Bride *Romance* An anthropology professor gets engaged to her boyfriend after only sixth months of dating. *Becca Tobin, Ryan Rottman, Michael Gross, Beth Broderick.* (TVG, 2:00) '19 **HALL 185 June 9** 2p

Sisters ★★½ *Comedy* A recently divorced woman and her hotheaded sister throw a party that spirals out of control at their childhood home. *Amy Poehler, Tina Fey, Maya Rudolph, Ike Barinholtz.* (2:30) '15 **TBS 139 June 11** 11:30a

Sisters of the Groom *Romance* Things don't go according to plan when a woman tries to help her friend cater a wedding. *Malese Jow, Jeremy Sumpter, Greg Evigan, Savannah Jade.* (TVPG, 2:00) '16 **UP 188 June 12** 5p

A Sister's Secret *Suspense* When twin sisters secretly swap places on their 30th birthday, a harmless pastime turns into a nightmare when one of them is murdered. *Margaret Anne Florence, Paula Abdul, Donny Boaz, Josh Ventura.* (TVPG, 2:00) '18 **LMN 109 June 1** 2p; **21** 10a

Sisters With Transistors *Documentary* Filmmaker Lisa Rovner follows the story of electronic music's female pioneers, composers who embraced machines and their liberating technologies to transform how we produce and listen to music today. *Narrated by Laurie Anderson.* (NR, 1:26) '20 **TMC-E 327 June 7** 12:30p; **15** 6a; **28** 7:30a

PREMIERE **6 Days** *Action* In April 1980, gunmen storm the Iranian Embassy in London. Highly trained SAS operatives prepare a counterattack, hoping to end the hostage situation in one swift blow. *Jamie Bell, Abbie Cornish, Mark Strong, Emun Elliott.* (R, 1:34) '17 **ESUSP 344 June 16** 1:38p, 9p; **26** 2:05p, 10:54p, **STRZCI 353 June 22** 4:05a, 8:23p; **28** 2:44p; **29** 4:47a

Six Degrees of Separation ★★★ *Drama* Married New Yorkers question the motives of an overnight guest who pretends to be someone else. *Stockard Channing, Will Smith, Donald Sutherland, Bruce Davison.* (R, 1:51) '93 **HBOS 314 June 18** 12p

633 Squadron ★★ *War* A Norwegian freedom fighter and his sister lead a U.S. wing commander to a Nazi rocket-fuel factory. *Cliff Robertson, George Chakiris, Maria Perschy, Harry Andrews.* (NR, 1:41) '64 **HDMOV 130 June 5** 1:50p; **10** 5:10p; **17** 8a; **27** 11:40a

16 Shots *Documentary* A Chicago police officer is charged with murder after the shooting of Laquan McDonald. *Anita Alvarez, Dean Angelo, Alma Benitez, Pat Camden.* (NR, 1:33) '19 **SHOBET-E 321 June 2** 10a; **14** 1p; **29** 8:50a

The Skeleton Key ★★½ *Suspense* A woman takes a job as a hospice nurse for a couple who live in a New Orleans house with a troublesome history. *Kate Hudson, Gena Rowlands, John Hurt, Peter Sarsgaard.* (PG-13, 1:44) '05 **ESUSP 344 June 3** 10:44p; **4** 5:51a; **12** 10:50p, **MPLEX 377 June 8** 8p; **16** 4:39a, 9:32p; **21** 4:40p; **22** 10a; **25** 6:15p; **29** 1:11p

Ski Patrol ★½ *Comedy* A land-grabbing developer sends a ski bum and his buddies to discredit a resort's ski patrol. *Roger Rose, Corby Timbrook, T.K. Carter, Leslie Jordan.* (PG, 1:31) '90 **MGMHD 385 June 4** 6:55a

The Skulls ★½ *Suspense* A freshman joins an elite society that will guarantee him success, but he questions his decision when his reporter roommate dies mysteriously. *Joshua Jackson, Paul Walker, Hill Harper, Leslie Bibb.* (1:50) '00 **FLIX 333 June 3** 11:30p; **7** 8p; **11** 4:05p; **15** 12:20p, **SHOX-E 322 June 4** 7:30a, **TMC-E 327 June 18** 2p; **23** 6:05p; **26** 4p

The Skulls II ★½ *Suspense* A new inductee into the secret society witnesses a murder at the hands of one of its members. *Robin Dunne, Lindy Booth, Ashley Lyn Cafagna, Aaron Ashmore.* (1:45) '02 **FLIX 333 June 7** 10p, **SHOX-E 322 June 23** 12:35p, **TMC-E 327 June 18** 3:50p; **22** 1:30p; **27** 4:55p

The Skulls III ★★ *Suspense* A young woman gets more than she bargained for when she gains entrance to a males-only secret society. *Clare Kramer, Bryce Johnson, Barry Bostwick, Steve Braun.* (1:45) '03 **FLIX 333 June 7** 11:45p; **16** 5a, **SHOX-E 322 June 10** 8a, **TMC-E 327 June 18** 5:30p; **28** 4:05p; **29** 4:05a

Sky Captain and the World of Tomorrow ★★★ *Adventure* A daredevil aviator and an ace reporter fight an evil mastermind and his army of gigantic robots. *Gwyneth Paltrow, Jude Law, Angelina Jolie, Giovanni Ribisi.* (PG, 1:47) '04 **EACTN 343 June 12** 9:19a, 5:20p; **21** 10:39a, 8p, **EFAMLY 347 June 1** 1:53p, 10:54p; **24** 9:40p; **25** 8:11a, 4:22p; **27** 8:26a, 2:54p, 11:18p, **MPLEX 377 June 4** 8p; **9** 11:38a, 9:49p; **17** 7:19a, 11:03p; **30** 8:04a, 6:12p

Skyfall ★★★½ *Action* When M's past comes back to haunt her, James Bond must track down and destroy the threat to her and MI6, no matter how personal the cost. *Daniel Craig, Judi Dench, Javier Bardem, Ralph Fiennes.* (2:25) '12 **EPIX 380 June 4** 10:05p; **5** 6:35p, **EPIX2 381 June 17** 8p; **18** 10a, **EPIXHIT 382 June 25** 5:35p

PREMIERE **Skyline** ★½ *Science Fiction* Strange lights over Los Angeles herald the arrival of malevolent aliens who threaten to swallow up humanity. *Eric Balfour, Scottie Thompson, Brittany Daniel, Crystal Reed.* (PG-13, 1:34) '10 **EBLACK 345 June 1** 5:14a, 5p; **14** 3:33p; **30** 8:24p, **STARZ-E 350 June 10** 4:16a, **STRZED 352 June 26** 6:23a

Slap Shot ★★★ *Comedy-Drama* A minor-league hockey team makes sports history when its members decide to spruce up the team's image by playing dirty. *Paul Newman, Michael Ontkean, Lindsay Crouse, Strother Martin.* (R, 2:03) '77 **ECLASS 346 June 12** 9p; **29** 7:53a, 5:41p, **ENCR-E 340 June 2** 10:34a; **24** 11:04p, **STRZCO 354 June 6** 8:16p; **15** 5:55p

Slave Trade: How Prince Re-Made the Music Business *Documentary* Filmmaker Elio Espana chronicles Prince's legal battle with his record company in which he reclaimed the rights to his intellectual property and set the norm across the music world. *Narrated by Thomas Arnold, Michael Bland, Sonny Thompson, Alan Leeds.* (3:00) '14 **AXSTV 167 June 19** 7p

Sleeping With the Enemy ★★½ *Suspense* The battered wife of a yuppie neat-freak fakes her death at sea and flees from Cape Cod to Iowa. *Julia Roberts, Patrick Bergin, Kevin Anderson, Elizabeth Lawrence.* (R, 1:39) '91 **HBOS 314 June 23** 10:30a

PREMIERE **Sleepless** ★★ *Action* An undercover Las Vegas police officer must race against time to save his kidnapped son from a crew of murderous gangsters. *Jamie Foxx, Michelle Monaghan, T.I., Dermot Mulroney.* (1:45) '17 **AMC 131 June 21** 9a

Sleepy Hollow ★★★ *Horror* A Colonial-era constable probes a series of grisly decapitations in an upstate New York hamlet. *Johnny Depp, Christina Ricci, Miranda Richardson, Michael Gambon.* (1:50) '99 **EPIX 380 June 12** 3:30p; **23** 9:50p, **EPIX2 381 June 1** 10p; **2** 9:15a; **9** 8:50p; **10** 9:50a, **EPIXHIT 382 June 14** 8p; **15** 11:40a, **EPXDR 292 June 7** 8p; **8** 10:35a; **21** 6:10p

Sleuth ★★ *Suspense* An aging writer hatches an elaborate scheme for revenge against the young man who stole his wife. *Michael Caine, Jude Law, Harold Pinter, Carmel O'Sullivan.* (R, 1:28) '07 **HBOS 314 June 13** 7:30p; **19** 10:55p

Slice *Horror* In a spooky small town, when a slew of pizza delivery boys are slain on the job, two daring survivors set out to catch the culprits behind the cryptic crime spree. *Zazie Beetz, Chance Bennett, Rae Gray, Marilyn Dodds Frank.* (R, 1:23) '18 **SHOBET-E 321 June 13** 7:35a, **SHOX-E 322 June 2** 2:10p; **8** 1p; **20** 7:05a

Sliding Doors ★★ *Romance-Comedy* After a series of misfortunes, a woman with an unfaithful boyfriend experiences an alternate reality. *Gwyneth Paltrow, John Hannah, John Lynch, Jeanne Tripplehorn.* (PG-13, 1:48) '98 **MMAX 309 June 3** 5:27a; **8** 7:52a; **24** 6a; **29** 4:20a

Slither ★★★ *Horror* A small-town sheriff and his team encounter waves of worm-like alien organisms that are intent on devouring all life on Earth. *Nathan Fillion, Elizabeth Banks, Michael Rooker, Gregg Henry.* (1:40) '06 **ESUSP 344 June 23** 2:30p, 9p; **26** 3:43p, **IPLEX 378 June 3** 11:03p

Sliver ★½ *Suspense* A book editor has an affair with a voyeur in her building, a Manhattan murder scene wired for video. *Sharon Stone, William Baldwin, Tom Berenger, Polly Walker.* (R, 1:46) '93 **MAX 307 June 12** 3:05p

Slow West ★★★ *Western* A bounty hunter keeps his true motive a secret from the naive Scottish teenager he's offered to serve as bodyguard and guide while the youth searches for his beloved in 1800s Colorado. *Michael Fassbender, Kodi Smit-McPhee, Ben Mendelsohn, Caren Pistorius.* (R, 1:31) '15 **SHOX-E 322 June 13** 6:40a; **15** 12p; **16** 2:40p

Small City *Suspense* When a drug mule becomes sick in transit, one of the men tasked with her collection is left shaken. The man soon discovers the girl is to be sold to traffickers, and the unlikely duo are then forced to flee a hostile city. *Ediro Strong, Isabella Nefar, Morgan Watkins, Yasen Atour.* (NR, 1:15) '21 **SHOBET-E 321 June 8** 5:15p; **11** 3:45p, **TMC-E 327 June 9** 6:45p; **15** 5:15p; **30** 3:45p

Small Soldiers ★★½ *Comedy* A boy and his neighborhood crush become involved in a war when a faulty microchip turns toy soldiers into a tiny but lethal army. *Kirsten Dunst, Gregory Smith, Jay Mohr, Phil Hartman.* (1:50) '98 **EPIX 380 June 25** 1:50p, **EPIX2 381 June 11** 1:40p; **20** 2:10p, **EPIXHIT 382 June 17** 6:10p, **EPXDR 292 June 7** 7:25a; **28** 9:35p; **29** 12p

Small Time ★★½ *Drama* A young man decides to skip college and join his father as a used-car salesman. *Christopher Meloni, Bridget Moynahan, Dean Norris, Xander Berkeley.* (R, 1:35) '14 **STRZCI 353 June 28** 10:51a, **STRZED 352 June 13** 7:23p

Small Town Christmas *Drama* Nell's last stop on a nationwide book tour takes her to Springdale, the hometown of Emmett, a young man she met while both were junior copy editors at a New York publishing company. *Ashley Newbrough, Kristoffer Polaha, Preston Vanderslice, Bailey Skodje.* (TVG, 2:00) '18 **HALLMV 187 June 24** 10p

Small Town Girl ★★½ *Romance-Comedy* A New England miss meets a rich stranger who's surprised the next morning to hear they got married. *Janet Gaynor, Robert Taylor, Binnie Barnes* (NR, 1:30) '36 BW **TCM 132 June 6** 12p

PREMIERE **The Smell of Success** *Comedy* A cosmetics saleswoman takes control of her late father's manure company, while a fast-talking fertilizer rep plots a coup. *Billy Bob Thornton, Téa Leoni, Kyle MacLachlan, Ed Helms.* (1:32) '09 **IPLEX 378 June 11** 5:33p; **20** 2:12p, **MPLEX 377 June 1** 6:23a, 8p; **5** 11:15p; **16** 11:30a, 8p; **24** 1:45p, 9:50p; **30** 11:29a

PREMIERE **Smokey and the Bandit** ★★★ *Comedy* Sheriff Buford T. Justice chases a trucker, his buddy, a runaway bride and 400 cases of beer. *Burt Reynolds, Sally Field, Jackie Gleason, Jerry Reed.* (PG, 1:40) '77 , **BBCA 135 June 22** 6p, 10:45p, **IFC 133 June 24** 12:45p, **SUND-E 358 June 11** 8p, 10:15p; **25** 5:45p

PREMIERE **Smokey and the Bandit II** ★★ *Comedy* Sheriff Buford T. Justice chases a trucker and his girlfriend hauling a pregnant elephant to Dallas. *Burt Reynolds, Jackie Gleason, Sally Field, Jerry Reed.* (PG, 1:41) '80 , **BBCA 135 June 22** 8:15p, **IFC 133 June 24** 10:15a, **SUND-E 358 June 12** 11a

Smokin' Aces ★★½ *Action* Two FBI agents must protect an entertainer from a motley crew of assassins after the guy agrees to testify against the Las Vegas mob. *Ben Affleck, Andy Garcia, Alicia Keys, Ray Liotta.* (R, 1:49) '07 **ESUSP 344 June 5** 7:09p; **10** 9:39a, 9p; **13** 1:52p, 10:25p; **25** 12:47p; **26** 10:14a, **STARZ-E 350 June 18** 8:47a, **STRZCO 354 June 16** 2:11p; **28** 2:46p, 11:18p

Smokin' Aces 2: Assassins' Ball ★★★ *Action* Bloody chaos ensues when a diverse group of killers targets a federal agent. *Tom Berenger, Ernie Hudson, Michael Parks, Tommy Flanagan.* (R, 1:26) '10 **ESUSP 344 June 10** 11:31a, 10:51p, **STARZ-E 350 June 22** 4:59a, **STRZCO 354 June 12** 4:59a

Smoky ★★½ *Western* A rodeo star's attachment to a wild stallion is put to the test when the horse is mistreated by a series of owners. *Fess Parker, Diana Hyland, Katy Jurado, Hoyt Axton.* (NR, 1:42) '66 **EWESTN 342 June 7** 12:14p; **15** 7:41p; **23** 11:47p

Smurfs: The Lost Village ★★ *Children's* Animated. With the evil wizard Gargamel hot on their trail, Smurfette, Brainy, Clumsy and Hefty embark on a journey through the Forbidden Forest to find a mysterious village. *Voices of Demi Lovato, Rainn Wilson, Joe Manganiello, Jack McBrayer.* (2:00) '17 **FX 136 June 10** 9:30a

Snake Eyes ★½ *Suspense* A corrupt detective and his Navy friend probe a U.S. official's assassination at an Atlantic City boxing match. *Nicolas Cage, Gary Sinise, John Heard, Carla Gugino.* (1:40) '98 **EPIX 380 June 5** 4:55p; **23** 11:40p, **EPIX2 381 June 12** 4:20p; **29** 3:55p, **EPIXHIT 382 June 16** 6:20p, **EPXDR 292 June 9** 8p; **10** 12:55p; **26** 6:20p

Snake Eyes: G.I. Joe Origins ★★ *Action* An ancient Japanese clan teaches Snake Eyes the ways of the ninja warrior after he saves the life of their heir apparent. However, when secrets from Snake Eyes' past are revealed, his honor and allegiance get tested. *Henry Golding, Andrew Koji, Haruka Abe, Úrsula Corberó.* (2:05) '21 **EPIX 380 June 4** 8p; **5** 2:50p; **28** 5:55p, **EPIX2 381 June 17** 10:25p; **18** 12:25p, **EPIXHIT 382 June 6** 11:55p; **7** 2:35p; **11** 8p; **12** 10:30a

Snatch ★★★ *Comedy-Drama* An unlicensed boxing promoter gets involved with a big-time criminal, and a heist goes awry when a valuable jewel is missing. *Benicio Del Toro, Dennis Farina, Brad Pitt, Vinnie Jones.* (1:45) '00 **EPIX 380 June 16** 9:55p; **26** 4:15p, **EPIX2 381 June 13** 4:10p, **EPIXHIT 382 June 6** 8p; **7** 10:40a; **12** 6:15p, **EPXDR 292 June 18** 10p; **19** 12:55p; **22** 9:35p; **23** 1:15p

Snatched ★★ *Comedy* Dumped by her boyfriend, Emily persuades her mother, Linda, to accompany her on an exotic getaway to South America. The two polar opposites must quickly work through their differences to escape from a wildly outrageous and dangerous jungle adventure. *Amy Schumer, Goldie Hawn, Wanda Sykes, Joan Cusack.* (1:50) '17 **FX 136 June 28** 1:30p, **FXM 384 June 1** 7:30p; **2** 5:40p, **FXX 125 June 11** 9a; **12** 7a

Snipes ★★½ *Suspense* A teenager must elude thugs who believe he is responsible for the disappearance of a rapper and an unfinished album. *Sam Jones III, Zoe Saldana, Nelly, Dean Winters.* (R, 1:53) '01 **SHOBET-E 321 June 5** 5:15a; **7** 9:45a; **17** 9:05a; **20** 11:30a; **23** 4p, 11:05p, **SHOX-E 322 June 11** 11:35a; **14** 8:05a; **19** 7a; **22** 8:30a; **30** 7:35a

Snitch ★★½ *Crime Drama* To save his teenage son from an unjust prison sentence, a businessman makes a deal with a U.S. attorney to infiltrate a dangerous drug cartel and become an informant. *Dwayne Johnson, Barry Pepper, Jon Bernthal, Michael K. Williams.* (PG-13, 1:52) '13 **HBO2 312 June 5** 11:10p; **12** 5:05a; **17** 9:40p; **29** 11:05a

Snow White and the Huntsman ★★½ *Fantasy* Sent by an evil queen to capture an escaped princess, a huntsman instead becomes the young woman's protector and helps her in her quest to regain control of her kingdom. *Kristen Stewart, Charlize Theron, Chris Hemsworth, Sam Claflin.* (PG-13, 2:07) '12 **STARZ-E 350 June 11** 5:07p; **12** 4:39a; **24** 5:49p; **25** 10:52a; **29** 8:54p, **STRZED 352 June 3** 12:26p, 10:59p; **9** 12:49p; **14** 1:54p; **19** 3:51p; **20** 10:48a

Snow White and the Three Stooges ★★½ *Children's* Bumpkins Moe, Larry and Curly Joe help an ice-skating Snow White find her Prince Charming. *The Three Stooges, Carol Heiss, Edson Stroll, Patricia Medina.* (1:50) '61 **FXM 384 June 26** 11:25a

Snowkissed *Romance* A travel-averse journalist chases her dream assignment, and she unwillingly finds herself mentoring a handsome B&B owner who wants to be a tour guide. *Jen Lilley, Chris McNally, Amy Groening, Rodrigo Beilfuss.* (TVG, 2:00) '21 **HALL 185 June 2** 8p

The Snowman ★½ *Suspense* For Detective Harry Hole, the death of a young woman during the first snowfall of winter feels like anything but a routine homicide. His investigation leads him to The Snowman Killer, an elusive sociopath who taunts Hole with cat-and-mouse games. *Michael Fassbender, Rebecca Ferguson, Charlotte Gainsbourg, Jonas Karlsson.* (R, 2:25) '17 **MMAX 309 June 4** 1:17p; **7** 10:54p; **10** 3:27p; **14** 4:03a; **19** 3:18p; **23** 7p

So Undercover ★★ *Action* The FBI hires a young private detective to go under cover at a sorority to guard the daughter of an important witness in an organized-crime case. *Miley Cyrus, Jeremy Piven, Mike O'Malley, Joshua Bowman.* (PG-13, 1:34) '12 **EACTN 343 June 7** 9a; **26** 6:25p; **28** 4:41p, **EFAMLY 347 June 11** 9:44a, 9:30p, **ENCR-E 340 June 23** 7:53a

PREMIERE **Soapdish** ★★½ *Comedy* The star of a soap opera is rattled by her ex-lover's return to the daytime drama The Sun Also Sets. *Sally Field, Kevin Kline, Robert Downey Jr., Cathy Moriarty.* (PG-13, 1:37) '91 **SHO-E 318 June 3** 4:45a; **14** 5:45p; **24** 6:35a, **SHOS-E 323 June 10** 4a; **15** 9:10a, **TMC-E 327 June 5** 11:30p; **20** 6:20p

Soccer Mom Madam *Docudrama* A single mother establishes a high-end escort service that matches beautiful young women with the wealthiest and most powerful men in the city. She manages to keep her lifestyle hidden from her kids and others until the FBI starts to investigate her. *Jana Kramer.* (2:00) '21 **LMN 109 June 23** 6p

Sodom and Gomorrah ★★½ *Historical Drama* Lot leads his wife and others to and from the sin cities doomed by fire and brimstone in the Old Testament. *Stewart Granger, Pier Angeli, Stanley Baker, Anouk Aimée.* (2:40) '63 **FXM 384 June 12** 8:20a; **30** 6a

Solace ★★ *Suspense* A psychic and a federal agent hunt a serial killer. *Anthony Hopkins, Colin Farrell, Jeffrey Dean Morgan, Abbie Cornish.* (1:45) '15 **EPIX2 381 June 17** 6a, **EPIXHIT 382 June 10** 4:15p; **28** 4:15p

Solarbabies ★½ *Science Fiction* Orphan roller skaters follow a magical sphere to freedom from fascist police of the future. *Richard Jordan, Jami Gertz, Lukas Haas, Jason Patric.* (PG-13, 1:34) '86 **MGMHD 385 June 3** 4:15p; **8** 7:10p; **27** 4:50p

Solaris ★★★ *Science Fiction* A widowed psychologist arrives at a space station to investigate the unexplained behavior of a group of scientists. *George Clooney, Natascha McElhone, Jeremy Davies, Viola Davis.* (PG-13, 1:39) '02 **HBO2 312 June 7** 3:30p; **17** 12:25p; **29** 5:20p

Solo ★★ *Action* A robot soldier goes AWOL to avoid reprogramming, then helps Mexican villagers defeat rebels. *Mario Van Peebles, Barry Corbin, Bill Sadler, Adrien Brody.* (PG-13, 1:34) '96 **EACTN 343 June 5** 6:15a

The Soloist ★★½ *Drama* A reporter befriends a mentally ill and homeless man, once a student at Juilliard but now playing music on the streets of Los Angeles. *Jamie Foxx, Robert Downey Jr., Catherine Keener, Tom Hollander.* (PG-13, 1:57) '09 **EBLACK 345 June 12** 12:03p, 7p; **16** 7:46a, 3:10p, 10p; **25** 4:18p, 11:45p, **ECLASS 346 June 6** 11:56p; **7** 4:16p, **ENCR-E 340 June 29** 11:30a

Some Kind of Wonderful ★★½ *Romance* A grease monkey's tomboy friend helps him woo a popular girl in their Los Angeles high school. *Eric Stoltz, Mary Stuart Masterson, Lea Thompson, Craig Sheffer.* (PG-13, 1:34) '87 **SHOS-E 323 June 8** 9:35a; **16** 6a

Somebody Up There Likes Me ★★★ *Biography* A youth turns his rebellious nature into a successful ring career in this fact-based portrait of boxer Rocky Graziano. *Paul Newman, Pier Angeli, Everett Sloane, Eileen Heckart.* (NR, 1:53) '56 BW **TCM 132 June 4** 4p

Someone Like You ★★ *Romance-Comedy* A woman who hires talent for a talk show investigates male behavior after her boyfriend breaks up with her. *Ashley Judd, Greg Kinnear, Hugh Jackman, Marisa Tomei.* (PG-13, 1:37) '01 **STRZED 352 June 15** 5:12a

Someone Marry Barry ★★ *Romance-Comedy* Friends try to find a wife for their obnoxious buddy, but their plan backfires when his new girlfriend turns out to be just as socially inappropriate. *Tyler Labine, Damon Wayans Jr., Lucy Punch, Hayes MacArthur.* (1:30) '14 **EPXDR 292 June 14** 6:30a

Something Borrowed ★½ *Romance-Comedy* After imbibing too much at a party, an unhappily single woman falls into bed with the fiance of her best friend. *Ginnifer Goodwin, Kate Hudson, Colin Egglesfield, John Krasinski.* (PG-13, 1:52) '11 **MMAX 309 June 1** 4:57p; **12** 9p; **14** 12p; **18** 8:12a; **27** 9:30a; **30** 11:13a

Something New ★★ *Romance-Comedy* A Black woman raises eyebrows among her friends when she develops a budding romance with a white man. *Sanaa Lathan, Simon Baker, Mike Epps, Donald Faison.* (PG-13, 1:40) '06 **MMAX 309 June 1** 3:17p; **4** 10:52p; **7** 8:42a; **13** 10:40a; **16** 8:08a; **20** 9p; **25** 6:06a

Sommersby ★★★ *Drama* A farmer's wife suspects the man in her bed, back from the Civil War, is not the husband who left years before. *Richard Gere, Jodie Foster, Bill Pullman, James Earl Jones.* (1:56) '93 **MPLEX 377 June 18** 7:45a, 4:25p; **26** 7:47a, 2:53p; **30** 8p, **RPLEX 379 June 3** 10:08a, 5:13p; **13** 9:48a, 9:36p; **21** 8:15a, 8p

Son of Godzilla ★★ *Science Fiction* A scientist's experiments heat up an island as well as Godzilla's egg, hatching a son, Minya. *Tadao Takashima, Akira Kubo, Beverly Maeda, Akihiko Hirata.* (2:00) '67 **COMET 289 June 26** 7p

Son of the Pink Panther ★★ *Comedy* Inspector Clouseau's old foe hunts a missing princess with a clumsy gendarme who happens to be Clouseau's son. *Roberto Benigni, Herbert Lom, Claudia Cardinale, Burt Kwouk.* (1:35) '93 **ESUSP 344 June 27** 10:22a, **MPLEX 377 June 24** 4:12a, 12:10p, **RPLEX 379 June 2** 7:35a, 9:39p; **5** 12:54p; **16** 6:30a, 2:54p, 11:26p

Song of Arizona ★★ *Western* A youth from Gabby Whittaker's Half-a-Chance Ranch for boys from troubled homes becomes a pawn in the fight between his late father's gang and Roy Rogers. *Roy Rogers, George "Gabby" Hayes, Dale Evans, Lyle Talbot.* (1:00) '46 BW **FMC 387 June 2** 6p; **3** 5a

Song of Nevada ★★ *Western* A millionaire pretends to be dead and hires a cowboy to break up his daughter's romance and curb her scheming ways. *Roy Rogers, Dale Evans, Mary Lee, Lloyd Corrigan.* (1:00) '44 BW **FMC 387 June 5** 5p; **6** 4a

Song of Texas ★★ *Western* A singing rodeo star loses half of a ranch and enters a chuck-wagon race to win it back. *Roy Rogers, Sheila Ryan, Barton MacLane, Harry Shannon.* (1:00) '43 BW **FMC 387 June 4** 3p

The Song Remains the Same ★★ *Documentary* The rock band performs on tour and in fantasy sequences, doing Dazed and Confused, Stairway to Heaven, Whole Lotta Love. *John Bonham, Jimmy Page, Robert Plant, John Paul Jones.* (PG, 2:16) '76 **TCM 132 June 5** 4:15a

Sonic the Hedgehog ★★½ *Comedy* Live action/animated. The world needed a hero – it got a hedgehog. Powered with incredible speed, Sonic races across the globe to stop uncool evil genius Dr. Robotnik from achieving world domination. *James Marsden, Jim Carrey, Voice of Ben Schwartz, Tika Sumpter.* (1:40) '20 **EPIX 380 June 24** 6:45p; **25** 10:05a, **EPIX2 381 June 11** 6:20p, **EPIXHIT 382 June 5** 6:20p

Sonic the Hedgehog 2 ★★½ *Comedy* Live action/animated. Sonic and his sidekick, Tails, embark on a globe-trotting journey to find a mystical emerald that has the power to destroy civilizations. *James Marsden, Jim Carrey, Tika Sumpter, Natasha Rothwell.* (2:05) '22 **EPIX 380 June 2** 5:55p; **3** 11:15a; **24** 8:30p; **25** 11:45a, **EPIX2 381 June 1** 10:45a; **11** 8p; **12** 9:30a; **30** 9:35p, **EPIXHIT 382 June 5** 8p; **6** 8:55a; **15** 8p; **16** 10:35a

The Sons of Katie Elder ★★★½ *Western* Four sons learn their father gambled away the family ranch, leading to his murder. The brothers decide to avenge their father's death and win back the ranch, starting a feud with the local sheriff and the rival Hastings clan. *John Wayne, Dean Martin, Martha Hyer, Michael Anderson Jr.* (2:05) '65 **EPIX 380 June 17** 3:50p, **EPIX2 381 June 19** 11:15p, **EPIXHIT 382 June 26** 4:25a, **EPXDR 292 June 1** 5:35a; **28** 7:55a

Sophie's Choice ★★★½ *Drama* A Southern writer lives in Brooklyn with an Auschwitz survivor and her mad lover. *Meryl Streep, Kevin Kline, Peter MacNicol, Narrated by Josef Sommer.* (2:40) '82 **FLIX 333 June 3** 10:35a; **6** 6:50a; **11** 9:35a; **19** 10:45p; **22** 3:25p; **30** 11:55a

Sorority Nightmare *Suspense* A college freshman joins a sorority after the death of her sister. She soon learns that her new sisters are manipulative and devious and they'll stop at nothing to get what they want. *Sierra McCormick, Cassidy Gifford, Katie Sarife, Allie Marshall.* (TV14, 2:00) '16 **LMN 109 June 11** 6a

Sorority Secrets *Suspense* A college student finds herself in grave danger after joining an elite sorority that doubles as an escort service. *Brytnee Ratledge, Elisabetta Fantone, Tommi Rose, Nikolai Soroko.* (TV14, 2:00) '20 **LMN 109 June 11** 2p

Sorority Sister Killer *Suspense* With help from her mother, a college freshman sets out to prove her innocence when sorority sisters and the police accuse her of murdering her best friend during a fraternity party. *Sarah Fisher, René Ashton, Lani Randol, Tyler Lain.* (2:00) '21 **LMN 109 June 7** 6p

Sound of Violence *Horror* A young killer experiences intense pleasure whenever she hears the sound of human pain. *Jasmin Savoy Brown, Lili Simmons, James Jagger, Tessa Munro.* (NR, 1:35) '21 **SHOBET-E 321 June 15** 4:15a, **TMC-E 327 June 11** 9p

South Beach Love *Romance* A story about rivals, glorious Cuban cooking, friendship, family ties and romance. *Taylor Cole, William Levy, Jessica Pacheco, Giselle Torres.* (TVG, 2:00) '21 **HALL 185 June 15** 12p

The Space Between *Comedy-Drama* A young mailroom worker develops an unlikely friendship with a washed-up rock star after traveling to his home to force him out of his contract. *Kelsey Grammer, William Fichtner, Julia Goldani Telles, Jackson White.* (1:40) '21 **EPIX 380 June 2** 7:10a; **14** 7:50a, **EPIX2 381 June 16** 7:30a; **29** 6:35a, **EPIXHIT 382 June 11** 5:45a

Space Chimps ★½ *Children's* Animated. A fun-loving chimpanzee has to get serious when he becomes an astronaut and he and his shipmates become stranded at the other side of a black hole. *Voices of Andy Samberg, Cheryl Hines, Kenan Thompson, Stanley Tucci.* (G, 1:21) '08 **HBOF 315 June 4** 4:39a; **10** 7:49a; **13** 2:30p; **16** 1:52p; **19** 1:34p

Space Chimps 2: Zartog Strikes Back ★★ *Children's* Animated. A chimp and his pals must overthrow a tyrannical extraterrestrial on the Planet Malgor. *Voices of Cheryl Hines, Patrick Warburton, Stanley Tucci, Tom Kinney.* (PG, 1:15) '10 **HBOF 315 June 3** 4:44a; **19** 7p; **24** 4:44a

Space Cowboys ★★★ *Adventure* Four aging astronauts who never made it into space agree to go up and repair a 1950s satellite. *Clint Eastwood, Tommy Lee Jones, Donald Sutherland, James Garner.* (3:00) '00 **AMC 131 June 1** 11:45a; **2** 9a; **22** 11:30a; **23** 9:30a

Space Jam: A New Legacy ★½ *Children's* Live action/animated. Trapped in digital space by a rogue AI, superstar LeBron James teams up with Bugs Bunny and the rest of the Looney Tunes gang for a high-stakes basketball game against digitized champions of the court – a powered-up roster called the Goon Squad. *LeBron James, Don Cheadle, Cedric Joe, Khris Davis.* (PG, 1:55) '21 **HBO-E 310 June 19** 11:45a, **HBOF 315 June 2** 3:11p; **4** 10:42a; **13** 7p; **15** 3:17p; **17** 7:43a; **20** 1:09p; **22** 11:05a; **26** 2:03p

Spaceballs ★★½ *Comedy* President Skroob pits evil Dark Helmet against Lone Starr and the half-man, half-dog Barf. *Mel Brooks, John Candy, Rick Moranis, Bill Pullman.* (PG, 1:32) '87 **TCM 132 June 29** 10p

Spanglish ★★½ *Comedy-Drama* A single mother becomes a housekeeper for a laid-back chef and his neurotic wife. *Adam Sandler, Téa Leoni, Paz Vega, Cloris Leachman.* (PG-13, 2:10) '04 **ECLASS 346 June 15** 10:49a; **23** 10:38a, 6:07p, **ENCR-E 340 June 7** 5:09p

Spare Parts ★★½ *Drama* Four Hispanic high-school students take on reigning champions M.I.T. in a national contest with a robot they built with $800 and parts from used cars. *George Lopez, Jamie Lee Curtis, Carlos PenaVega, Marisa Tomei.* (PG-13, 1:53) '15 **HBO2 312 June 6** 2:35p; **22** 5:20a, **HBOF 315 June 2** 7p; **8** 8:32p; **14** 10:36p

Spark: A Space Tail ★½ *Children's* Animated. A wisecracking, teenage monkey must stop a power-hungry tyrant from destroying the entire universe. *Voices of Jace Norman, Jessica Biel, Susan Sarandon, Patrick Stewart.* (PG, 1:30) '16 **HBOF 315 June 1** 9:24a; **4** 6a; **7** 3:23p; **12** 11:15a; **14** 5:29p; **17** 9:39a; **20** 7p; **25** 9:05a; **28** 9:28a

Spartan ★★½ *Suspense* A special-operations agent and a new recruit uncover a slave-trading ring while investigating the abduction of the president's daughter. *Val Kilmer, Derek Luke, William H. Macy, Ed O'Neill.* (R, 1:47) '04 **HBOS 314 June 15** 11:55a; **26** 4:10a

Special Agent ★★★ *Crime Drama* In order to gain evidence against a gang of crooks, a newspaperman makes a trade with a racketeer. *Bette Davis, George Brent, Ricardo Cortez* (NR, 1:18) '35 BW **TCM 132 June 28** 3:15p

The Spectacular Now ★★★ *Comedy-Drama* An innocent, bookish teenager begins dating the charming, freewheeling high-school senior who awoke on her lawn after a night of heavy partying. *Miles Teller, Shailene Woodley, Brie Larson, Jennifer Jason Leigh.* (1:45) '13 **FLIX 333 June 1** 2:15p; **4** 9:45a; **9** 7:30a; **12** 1:55p; **25** 5a

Speed ★★★½ *Action* A SWAT team ace must keep the speed of a Santa Monica bus above 50 mph, or a madman's bomb will explode. *Keanu Reeves, Dennis Hopper, Sandra Bullock, Joe Morton.* (2:35) '94 **SYFY 122 June 25** 5:30p; **26** 2p, **USA 105 June 4** 5p

Speed 2: Cruise Control ★½ *Action* A vacationing couple save the day when a madman commandeers their cruise ship. *Sandra Bullock, Jason Patric, Willem Dafoe, Temuera Morrison.* (PG-13, 2:05) '97 **HBO2 312 June 13** 8:15a; **28** 7a, **HBOF 315 June 4** 8:42p; **7** 4:55p; **30** 8:54p

Speedway ★★½ *Musical* An auto racer with a bad manager woos an IRS agent seeking the bundle he owes in back taxes. *Elvis Presley, Nancy Sinatra, Bill Bixby, Gale Gordon.* (G, 1:32) '68 **TCM 132 June 21** 6:15p

Spell ★★½ *Horror* After surviving a plane crash in rural Appalachia, a man tries to break free from a woman's dark magic and save his family from a sinister ritual before the rise of the blood moon. *Omari Hardwick, Loretta Devine, John Beasley, Lorraine Burroughs.* (1:35) '20 **EPIX 380 June 11** 1:20p, **EPIX2 381 June 5** 5:35p; **16** 2:30p, **EPIXHIT 382 June 1** 8p; **2** 11a; **14** 4:55p

Spider-Man ★★★ *Action* Peter Parker uses his superhuman powers to battle his archenemy, the Green Goblin. *Tobey Maguire, Willem Dafoe, Kirsten Dunst, James Franco.* (2:30) '02 **SYFY 122 June 4** 4:30p; **5** 12:30p; **20** 9:30p; **21** 3:30p; **29** 10:30p; **30** 3:15p

Spider-Man 2 ★★★ *Action* Tormented Peter Parker battles a sinister scientist who uses mechanical tentacles for destructive purposes. *Tobey Maguire, Kirsten Dunst, James Franco, Alfred Molina.* (3:00) '04 **SYFY 122 June 4** 7p; **5** 3:05p; **21** 6:05p; **30** 6p

Spider-Man 3 ★★½ *Action* Peter Parker undergoes an ominous transformation when his Spider-Man suit turns black and brings out the dark, vengeful side of his personality. *Tobey Maguire, Kirsten Dunst, James Franco, Thomas Haden Church.* (3:04) '07 **SYFY 122 June 4** 10p; **5** 6p; **12** 11:30p; **13** 1:48p; **30** 9p

Spider-Man: Far From Home ★★★½ *Action* Spider-Man teams up with Nick Fury and fellow superhero Mysterio to stop four massive elemental creatures – each representing Earth, air, water and fire – from wreaking havoc across Europe. *Tom Holland, Samuel L. Jackson, Jake Gyllenhaal, Marisa Tomei.* (3:00) '19 **FX 136 June 2** 8p; **3** 5p; **11** 5p; **12** 1:30p; **24** 8p, 11p

PREMIERE **Spider-Man: Homecoming** ★★★ *Action* Under the watchful eye of mentor Tony Stark, high school student Peter Parker starts to embrace his newfound identity as Spider-Man to battle the evil Vulture. *Tom Holland, Michael Keaton, Robert Downey Jr., Marisa Tomei.* (PG-13, 2:13) '17 **EACTN 343 June 9** 12:28p, 8p; **10** 7:14a; **21** 6:43a, 2:12p, 9:49p; **27** 5:44p; **28** 12:43p, **ECLASS 346 June 3** 10:55p; **4** 2:43p; **15** 7:44p; **19** 11:18a, **ENCR-E 340 June 12** 7:43a, 6:43p; **25** 7:46a, 8p; **30** 5:44a, 3:15p, 10:43p

Spider-Man: Into the Spider-Verse ★★★½ *Children's* Animated. Bitten by a radioactive spider, teenager Miles Morales suddenly develops mysterious powers that transform him into Spider-Man. He must now use his newfound skills to battle the evil Kingpin, a hulking madman who can open portals to other universes. *Voices of Shameik Moore, Jake Johnson, Hailee Steinfeld, Mahershala Ali.* (2:30) '18 **FX 136 June 2** 11p; **3** 11:30a, **FXX 125 June 25** 9:30a; **26** 7a

Spies in Disguise ★★★ *Children's* Animated. Lance is a super cool and charming spy, and Walter invents the super cool gadgets that Lance uses. But when events take an unexpected turn, Walter and Lance suddenly have to rely on each other in a whole new way. *Voices of Will Smith, Tom Holland, Rashida Jones, Ben Mendelsohn.* (1:55) '19 **FXM 384 June 11** 6:45p, 8:40p; **24** 5:30p; **25** 3p

The Spikes Gang ★★ *Western* Three Old West farm boys help a wounded bank robber, and he teaches them the trade. *Lee Marvin, Gary Grimes, Ron Howard, Charlie Martin Smith.* (PG, 1:36) '74 **HDMOV 130 June 4** 3:25p; **10** 8a; **26** 12p, 7:55p

Spiral: From the Book of Saw ★½ *Horror* Detective Banks and his partner take charge of an investigation into grisly murders that are eerily reminiscent of the city's gruesome past. Unwittingly entrapped in a deepening mystery, Banks finds himself at the center of the killer's morbid game. *Chris Rock, Max Minghella, Samuel L. Jackson, Marisol Nichols.* (R, 1:33) '21 **ENCR-E 340 June 10** 2:14p; **14** 5:47p; **20** 1:51p; **29** 4:17a, 9p

The Spirit ★½ *Action* A ghostlike crime fighter faces a villain known as the Octopus, whose aim is to destroy Central City while searching for the secret to immortality. *Gabriel Macht, Samuel L. Jackson, Sarah Paulson, Eva Mendes.* (PG-13, 1:42) '08 **HBO-E 310 June 20** 5:20a; **30** 7:25a, **HBOS 314 June 2** 3:10p; **12** 6a; **28** 11a

Splendor in the Grass ★★★½ *Drama* In 1925 Kansas, a teenage girl suffers an emotional breakdown following a platonic love affair. Beatty's film debut.

S

Natalie Wood, Warren Beatty, Pat Hingle, Audrey Christie. (NR, 2:04) '61 **TCM 132 June 15** 8p

The Spoilers ★★★ *Western* A cheated prospector and a crooked gold official have an epic brawl over a Yukon saloon queen. *Marlene Dietrich, Randolph Scott, John Wayne, Margaret Lindsay.* (NR, 1:27) '42 BW **TCM 132 June 28** 8p

The SpongeBob Movie: Sponge Out of Water ★★★ *Children's* Live action/animated. Perpetual adversaries SpongeBob and Plankton join forces and come ashore to battle a pirate who has plans for the stolen Krabby Patties recipe. *Voices of Tom Kenny, Bill Fagerbakke, Rodger Bumpass, Clancy Brown.* (2:00) '15 **NICK-E 170 June 1** 3p

Spontaneous ★★★½ *Comedy* When students in their high school inexplicably start to explode, seniors Mara and Dylan struggle to survive in a world where each moment may be their last. *Katherine Langford, Charlie Plummer, Yvonne Orji, Hayley Law.* (1:45) '20 **EPIX 380 June 29** 6:15p, **EPIX2 381 June 20** 12:25p, **EPIXHIT 382 June 8** 8p; **9** 1:20p; **13** 8p; **14** 11:10a

Spook Busters ★★ *Comedy* Slip and the Bowery Boys' first job as exterminators is at a mad scientist's mansion. *Leo Gorcey, Huntz Hall, Douglas Dumbrille, Bobby Jordan.* (NR, 1:08) '46 BW **TCM 132 June 13** 8:30a

PREMIERE **Spotlight** ★★★½ *Drama* Journalists from The Boston Globe investigate a cover-up of sexual abuse within the Roman Catholic Church. *Mark Ruffalo, Michael Keaton, Rachel McAdams, Liev Schreiber.* (R, 2:08) '15 **SHO-E 318 June 23** 11:40a, **SHO2-E 320 June 24** 4p; **28** 9:30p, **SHOS-E 323 June 25** 9:50a; **30** 8a

Spring Breakers ★★★ *Comedy* Four college friends are arrested after robbing a restaurant to fund their spring-break trip. They land in more trouble when a drug and arms dealer bails them out to do some dirty work. *James Franco, Vanessa Hudgens, Selena Gomez, Ashley Benson.* (R, 1:34) '12 **TMC-E 327 June 3** 9:35p

Springtime in the Sierras ★★ *Western* A singing cowboy and his sidekick nab a gang of poachers for murder. *Roy Rogers, Jane Frazee, Andy Devine, Stephanie Bachelor.* (1:30) '47 BW **FMC 387 June 3** 3p

Spy Game ★★½ *Suspense* A CIA agent tries to rescue his one-time protege who awaits execution in a Chinese prison. *Robert Redford, Brad Pitt, Catherine McCormack, Stephen Dillane.* (R, 2:07) '01 **EACTN 343 June 2** 3:38p; **6** 1:25p, 9:52p; **20** 6:12a, 3:59p, **ENCR-E 340 June 12** 10:56p; **24** 6:50p, **ESUSP 344 June 14** 11:41a, 6:51p; **18** 5:15a, 1:40p, 9p; **29** 6a, 6:51p

Squad Car ★ *Crime Drama* An accused man helps a policeman investigate an airplane mechanic's death and a counterfeit racket. *Vici Raaf, Paul Bryar, Don Marlowe, Lynn Moore.* (1:05) '60 BW **FXM 384 June 4** 6a; **13** 6a; **24** 4:55a

The Squid and the Whale ★★★ *Drama* A teenager and his younger brother cope with the fallout from their parents' shattered marriage. *Jeff Daniels, Laura Linney, Jesse Eisenberg, Owen Kline.* (R, 1:20) '05 **STRZCI 353 June 5** 5:45a, 6:42p; **13** 4:21a; **24** 8:13a, 4:38p, 11:47p

Stage Fright ★★½ *Suspense* An English drama student and her father help a young man accused of killing an actress's husband. *Jane Wyman, Marlene Dietrich, Richard Todd, Michael Wilding.* (NR, 1:50) '50 BW **TCM 132 June 4** 8p

Stage Struck ★★ *Mystery* The murder of nightclub hostess leads an investigator to seedy nightspots. *Conrad Nagel, Audrey Long, Kane Richmond, Ralph Byrd.* (NR, 1:11) '48 BW **TCM 132 June 9** 10:30a

Stagecoach ★★ *Western* A floozy, an outlaw, a drunken doctor and other passengers have Indians for company on the way to Cheyenne. *Ann-Margret, Alex Cord, Bing Crosby, Red Buttons.* (NR, 1:55) '66 **EWESTN 342 June 5** 11:26a, 9:23p; **15** 5:03a, 12:05p; **24** 7:38p; **25** 10:04a

STAGECOACH ★★★★ *Western* An outlaw, a prostitute, a drunken doctor and assorted others go through Indian country. *John Wayne, Claire Trevor, Andy Devine, John Carradine.* (1:52) '39 BW **SONY 386 June 8** 2:07p; **11** 5:19p

Stalingrad ★★ *War* In 1942 a small band of Russian soldiers takes over a bombed-out building and continues to fight the Germans for control of Stalingrad. Meanwhile, the Russians find a female survivor in the ruins and adopt her as their mascot. *Pyotr Fyodorov, Thomas Kretschmann, Sergey Bondarchuk, Maria Smolnikova.* (R, 2:11) '13 **EACTN 343 June 6** 4:42a, **IPLEX 378 June 14** 5:02a, 3p

PREMIERE **Stalked by a Prince** *Suspense* Publicist Alyssa Banks thinks she's in a fairy tale when she meets a British prince who whisks her away to Europe. However, Alyssa's dream quickly turns into a nightmare when the volatile prince refuses to let her leave his family's estate. *Natalie Hall, Jonathan Keltz, Michael Swatton, Konstantina Mantelos.* (2:00) '22 **LMN 109 June 16** 8p

Stalked by a Reality Star *Suspense* Kendra is thrilled to meet Brad, a handsome TV star, at a party. When she discovers that Brad is not as charming as he seems, Kendra rejects him, only to realize that he has become obsessed with her and will stop at nothing to be near her. *Cynthia Preston, Emily Bader, Robert Scott Wilson, Jordan Doww.* (TV14, 2:00) '18 **LMN 109 June 16** 8a

Stalked by My Ex *Suspense* After learning that her abusive ex-husband is about to be released from prison, a woman flees with her teenage daughter back to her old hometown. *Yves Bright, Tamara Braun, Brytnee Ratledge, Antonio Aaron.* (TVPG, 2:00) '17 **LMN 109 June 26** 12p

Stalked by My Husband's Ex *Suspense* Strange events plague a woman when she becomes engaged to a man with a 10-year-old daughter. *Alex McKenna, Juliana Dever, Adam Huss, Joey Rae Blair.* (2:00) '20 **LMN 109 June 10** 4p; **24** 10p

Stalked by My Neighbor *Suspense* A rape victim races against time to learn the identity of a mysterious killer. *Kelcie Stranahan, Amy Pietz, Katrina Norman, Ethan Erickson.* (TV14, 2:00) '15 **LMN 109 June 8** 6a

Stalked by My Patient *Suspense* A troubled patient mistakes a doctor's compassion for adoration and becomes obsessed, willing to do whatever it takes to keep her in his life. *Bree Williamson, Eddie Matos, Laura Wright, Jon Briddell.* (TV14, 2:00) '18 **LMN 109 June 2** 4p; **26** 2p

Stalker's Prey *Suspense* Laura's life is changed forever after she is saved from a shark attack. Bruce, the man who rescued her, begins to believe that she is not showing him the proper gratitude that a hero deserves. *Cynthia Gibb, Saxon Sharbino, Mason Dye, Luke Slattery.* (TV14, 2:00) '17 **LMN 109 June 17** 6a

Stan & Ollie ★★★½ *Biography* Already legends by 1953, beloved comedy duo Stan Laurel and Oliver Hardy set out to perform live shows for their adoring fans. The tour becomes a hit, but long-buried tension and Hardy's failing health start to threaten their new act and friendship. *Steve Coogan, John C. Reilly, Shirley Henderson, Nina Arianda.* (1:40) '18 **IPLEX 378 June 1** 12:50p; **14** 7:15a, **MPLEX 377 June 11** 3:13p; **17** 12:57p; **20** 4:38a, 11:52a, 6:21p; **26** 11:32a

Stander ★★½ *Drama* In apartheid-era South Africa, a man robs banks while maintaining his job as a police captain. *Thomas Jane, Dexter Fletcher, David Patrick O'Hara, Deborah Kara Unger.* (R, 1:56) '03 **EBLACK 345 June 15** 12:40p

Stanley & Iris ★★½ *Romance* A widow and a bakery worker find escape from the demands of their everyday lives when romance blossoms between them. *Jane Fonda, Robert De Niro, Swoosie Kurtz, Martha Plimpton.* (PG-13, 1:44) '90 **MGMHD 385 June 11** 12:55p; **15** 5:25p; **20** 7:55p; **29** 5:40p

A STAR IS BORN ★★★★ *Musical* A Hollywood star drinks away his career, as his singer wife becomes famous. *Judy Garland, James Mason, Jack Carson, Charles Bickford.* (PG, 2:34) '54 **TCM 132 June 24** 8p

A STAR IS BORN ★★★★ *Drama* A matinee idol turns to alcohol when his wife's acting career starts to take off and his own popularity begins to dwindle. *Janet Gaynor, Fredric March, Adolphe Menjou, May Robson.* (NR, 1:51) '37 **TCM 132 June 6** 1:45p

Star of Midnight ★★★ *Mystery* An urbane sleuth and his chic drinking companion solve the case of a dead gossip columnist. *William Powell, Ginger Rogers, Paul Kelly* (NR, 1:30) '35 BW **TCM 132 June 1** 10:30a

Star Trek Into Darkness ★★★ *Science Fiction* After an act of terrorism leaves him with a personal score to settle, Capt. Kirk defies Starfleet regulations and leads his crew on a mission to capture a powerfully destructive force. *Chris Pine, Zachary Quinto, Karl Urban, Zoë Saldana.* (2:15) '13 **EPIX 380 June 11** 11:40p; **12** 11:35a; **28** 11:50p, **EPIX2 381 June 3** 8p; **4** 10:05a; **20** 9:50p; **21** 1p, **EPIXHIT 382 June 15** 11:50p; **16** 2:25p; **19** 1:45p

STAR WARS: A NEW HOPE ★★★★ *Science Fiction* Robots and other allies help a youth and a space jockey rescue a rebel princess and battle dark forces bent on intergalactic rule. *Mark Hamill, Harrison Ford, Carrie Fisher, Alec Guinness.* (2:45) '77 **TNT 138 June 9** 11:18p; **11** 2:30p; **12** 10:30a

Star Wars: Attack of the Clones ★★½ *Science Fiction* Obi-Wan Kenobi and his Jedi apprentice, Anakin Skywalker, protect the former queen from political separatists. *Ewan McGregor, Natalie Portman, Hayden Christensen, Christopher Lee.* (3:07) '02 **TNT 138 June 5** 1:46p

Star Wars: Return of the Jedi ★★★½ *Science Fiction* Luke Skywalker, now an experienced Jedi knight, tries to discover Darth Vader's identity. *Mark Hamill, Harrison Ford, Carrie Fisher, Billy Dee Williams.* (2:58) '83 **TNT 138 June 11** 8:02p; **12** 4:02p

Star Wars: Revenge of the Sith ★★★ *Science Fiction* Seduced by the dark side, Anakin Skywalker turns against his mentor, Obi-Wan Kenobi and becomes Darth Vader. *Ewan McGregor, Natalie Portman, Hayden Christensen, Ian McDiarmid.* (3:07) '05 **TNT 138 June 5** 4:53p

STAR WARS: THE EMPIRE STRIKES BACK ★★★★ *Science Fiction* Yoda teaches Luke Skywalker to be a Jedi knight, and Han Solo woos Princess Leia, as Darth Vader returns to threaten the rebel forces trying to save the galaxy. *Mark Hamill, Harrison Ford, Carrie Fisher, Billy Dee Williams.* (2:47) '80 **TNT 138 June 11** 5:15p; **12** 1:15p

Star Wars: The Force Awakens ★★★½ *Science Fiction* Thirty years after the defeat of the Galactic Empire, Han Solo and his young allies face a new threat from the evil Kylo Ren and the First Order. *Harrison Ford, Mark Hamill, Carrie Fisher, Adam Driver.* (2:58) '15 **TNT 138 June 9** 2p

Star Wars: The Last Jedi ★★★½ *Science Fiction* Luke Skywalker's peaceful and solitary existence gets upended when he encounters Rey, a young woman who shows strong signs of the Force. Her desire to learn the ways of the Jedi forces Luke to make a decision that changes their lives forever. *Mark Hamill, Carrie Fisher, Adam Driver, Daisy Ridley.* (3:17) '17 **TNT 138 June 9** 4:58p

Star Wars: The Phantom Menace ★★ *Science Fiction* As an enemy threatens the peaceful Galactic Republic, 9-year-old Anakin Skywalker comes under the tutelage of young Obi-Wan Kenobi and Jedi master Qui-Gon Jinn. *Liam Neeson, Ewan McGregor, Natalie Portman, Jake Lloyd.* (3:00) '99 **TNT 138 June 5** 10:46a

Star Wars: The Rise of Skywalker ★★½ *Science Fiction* Finn and Poe lead the Resistance to put a stop to the First Order's plans to form a new Empire, while Rey anticipates her inevitable confrontation with Kylo Ren. Warning: Some flashing-lights scenes in this film may affect photosensitive viewers. *Carrie Fisher, Mark Hamill, Adam Driver, Daisy Ridley.* (3:03) '19 **TNT 138 June 9** 8:15p; **10** 3p

Stargate ★★½ *Science Fiction* A portal takes an Egyptologist, a colonel and a team of soldiers to another planet with pyramids, slaves and an alien ruler. *Kurt Russell, James Spader, Jaye Davidson, Viveca Lindfors.* (PG-13, 2:00) '94 **MMAX 309 June 2** 8:45a; **5** 3:04p; **8** 4:53p; **11** 9p; **17** 7:46a; **21** 10:54a; **25** 10:51a; **29** 3:47p

State Fair ★★★½ *Musical* Iowans take their son, daughter, prize boar and mincemeat to the state fair. *Jeanne Crain, Dana Andrews, Dick Haymes, Vivian Blaine.* (1:45) '45 **FXM 384 June 9** 6a; **24** 8:50a

Stay Cool ★★½ *Comedy* A successful author reunites with a high-school beauty when he returns to his hometown. *Mark*

Polish, Winona Ryder, Sean Astin, Josh Holloway. (PG-13, 1:34) '09 **STRZCO 354 June 9** 6:36a; **21** 10:08a; **30** 9:37a

Stealing Harvard ★ *Comedy* A nitwit persuades his down-to-earth friend to commit robbery to pay for college tuition. *Jason Lee, Tom Green, Leslie Mann, Megan Mullally.* (PG-13, 1:20) '02 **HBO2 312 June 20** 1p, **HBOF 315 June 22** 7p

PREMIERE Stealth ★★ *Action* Three naval pilots must stop a fighter jet controlled by artificial intelligence that has run amok. *Josh Lucas, Jessica Biel, Jamie Foxx, Sam Shepard.* (2:05) '05 **EPIX2 381 June 3** 5:55p; **12** 4a; **20** 5:55p, **EPIXHIT 382 June 29** 10p; **30** 12:50p, **EPXDR 292 June 14** 5:55p; **16** 4:35a

Step Up ★★ *Musical* A troubled guy but a gifted dancer attracts the attention of a talented ballerina at a Maryland school. *Channing Tatum, Jenna Dewan, Mario, Drew Sidora.* (1:45) '06 **EPIX 380 June 20** 2:15p, **EPIX2 381 June 8** 6:15p, **EPIXHIT 382 June 2** 9:40p; **3** 12:10p; **25** 7:20a, **EPXDR 292 June 12** 8p; **13** 11:40a; **17** 12:50p

Step Up Revolution ★★½ *Drama* Newly arrived in Miami, an aspiring dancer joins forces with the leader of a flash-mob dance crew to save the historic neighborhood from a developer. *Ryan Guzman, Kathryn McCormick, Misha Gabriel, Cleopatra Coleman.* (1:45) '12 **FLIX 333 June 1** 9:15a; **5** 11:15a; **11** 6a; **17** 9:35p; **20** 8:30a; **28** 6:15p, **SHOBET-E 321 June 4** 9:05a; **7** 6:15p; **22** 2:35p; **26** 6:30p

PREMIERE Step Up Year of the Dance *Drama* Youths from different social classes in China learn what it means to be a family when they come together to form a dance crew. *Jade Chynoweth, Sean Lew, Janelle Ginestra, Stuart D. Latham.* (1:33) '19 **IPLEX 378 June 20** 10:58a, 9p; **21** 9:07a; **26** 9:57a

The Stepfather ★★ *Suspense* A young man becomes increasingly suspicious that his mother's new lover is concealing an evil side. *Dylan Walsh, Sela Ward, Penn Badgley, Amber Heard.* (2:01) '09 **LMN 109 June 18** 10p

The Stepfather ★★★ *Suspense* A Pacific Northwest teen suspects that her mother's smiling new husband is not what he appears to be. *Terry O'Quinn, Jill Schoelen, Shelley Hack, Charles Lanyer.* (2:00) '87 **COMET 289 June 9** 9a; **19** 2p, 8:30p

Stepfather II ★★ *Horror* An asylum-escaped killer poses as a family therapist and seduces his next-door neighbor. *Terry O'Quinn, Meg Foster, Caroline Williams, Jonathan Brandis.* (2:00) '89 **COMET 289 June 19** 4p, 10:30p

Stepfather 3 ★½ *Horror* An escaped madman romances a California divorcee; luckily her son knows how to use a computer. *Robert Wightman, Priscilla Barnes, Season Hubley, David Tom.* (2:30) '91 **COMET 289 June 19** 6p

The Stepford Wives ★★ *Comedy* A man and his wife move to a quaint suburb where most of the women seem to have the same bland personality. *Nicole Kidman, Matthew Broderick, Bette Midler, Glenn Close.* (PG-13, 1:33) '04 **HBO2 312 June 15** 4p; **18** 9p

Stephen King's Graveyard Shift ★½ *Horror* The owner of an ancient mill hires a drifter to rid the basement of rats. *David Andrews, Kelly Wolf, Stephen Macht, Brad Dourif.* (R, 1:27) '90 **HDMOV 130 June 8** 9:30p; **16** 5:50p; **17** 1:30p; **23** 11:05p; **25** 5:15p

Stephen King's Thinner ★★ *Horror* An elderly Gypsy king's weight-loss curse prompts an obese lawyer to call in a mob boss's debt. *Robert John Burke, Joe Mantegna, Michael Constantine, Lucinda Jenney.* (1:35) '96 **EPIX2 381 June 27** 4:05p, **EPXDR 292 June 7** 4:35p; **19** 5:40a

PREMIERE Still Alice ★★★ *Drama* A vibrant and accomplished college professor disappears in front of her friends, family and herself as Alzheimer's disease slowly destroys her mind. *Julianne Moore, Alec Baldwin, Kristen Stewart, Kate Bosworth.* (PG-13, 1:37) '14 **SHO-E 318 June 12** 4:20p; **15** 9p; **25** 7:30a, **SHO2-E 320 June 13** 8:30a; **23** 7:45a; **28** 4:30p, **SHOS-E 323 June 6** 7:05a; **10** 11a; **22** 8:20a; **26** 9:35p

Still Here *Mystery* A journalist risks his life and career to solve the case of a missing 12-year-old girl in New York City. *Johnny Whitworth, Maurice McRae, Zazie Beetz, Afton Williamson.* (NR, 1:39) '20 **EBLACK 345 June 11** 8:20p; **12** 8:38a, 5:20p; **21** 1:25p

PREMIERE Stillwater ★★½ *Drama* An Oklahoma man travels to Marseille, France, to prove that his estranged daughter is innocent of murder. Confronted with language barriers, cultural differences and a complicated legal system, he soon makes it his personal mission to exonerate her. *Matt Damon, Camille Cottin, Abigail Breslin, Lilou Siauvaud.* (R, 2:20) '21 **SHO-E 318 June 11** 9p; **13** 6:30a, 5:30p; **19** 8a; **24** 6:40p; **30** 7:40p, **SHO2-E 320 June 12** 1:40p; **15** 10p; **17** 7:30p; **21** 10p; **25** 10:40a, 9p, **SHOS-E 323 June 18** 11a, 8p; **22** 2p; **27** 12:10p, **SHOX-E 322 June 14** 7:40p; **26** 6:30p

Stingaree ★★ *Musical* Stingaree, a debonair outlaw, uses his charm to take what he wants and harass the ruling class. When he meets an aspiring opera star's assistant, he realizes she has the talent and promises to help her. *Irene Dunne, Richard Dix, Mary Boland, Conway Tearle.* (NR, 1:16) '34 BW **TCM 132 June 6** 7:30a

Stolen by My Mother: The Kamiyah Mobley Story *Docudrama* At the age of 18, Alexis discovers she was abducted as a baby and the mother she thought was hers is really her kidnapper. *Niecy Nash, Silvana Estifanos, Jenny Norris, Elodie Venece.* (TV14, 2:00) '20 **LMN 109 June 21** 12p

Stolen by Their Father *Docudrama* Fueled by her own childhood kidnapping, Lizbeth fights to get her daughters back from her ex. *Sarah Drew, Kimonas Kouris, Valentina Battrick, Carina Battrick.* (TV14, 2:01) '22 **LMN 109 June 19** 10p

Stomp the Yard ★★½ *Drama* A troubled street dancer enrolls in a Georgia college and finds himself in the middle of a tug-of-war between fraternities, who want to use his talents in a dance competition. *Columbus Short, Meagan Good, Ne-Yo, Chris Brown.* (PG-13, 1:54) '07 **STARZ-E 350 June 27** 6:47a, 4:11p, **STRZED 352 June 24** 7:17a

Stonewall ★½ *Historical Drama* Kicked out by his parents, a gay teenager leaves small-town Indiana for New York's Greenwich Village, where growing discrimination against the LGBT community leads to riots on June 28, 1969. *Jeremy Irvine, Jonny Beauchamp, Joey King, Caleb Landry Jones.* (2:10) '15 **EPIX 380 June 22** 5:30a, **EPIXHIT 382 June 20** 4:25a

PREMIERE Stop-Loss ★★½ *Drama* A soldier whose tour of duty has ended takes matters into his own hands when the Army tries to force him back into active duty in Iraq. *Ryan Phillippe, Abbie Cornish, Channing Tatum, Joseph Gordon-Levitt.* (R, 1:53) '08 , **EACTN 343 June 4** 3p; **8** 3:48p; **20** 2:04p, **IPLEX 378 June 14** 10:38p; **24** 7:05p; **29** 12:15p, 9p

Stop the Wedding *Comedy-Drama* A young, single attorney discovers that her aunt's new fiance is a TV star known more his failed marriages than his acting. *Rachel Boston, Niall Matter, Alan Thicke, Lini Evans.* (TVG, 2:00) '16 **HALL 185 June 19** 10a

Stormy Weather ★★★ *Musical* A veteran entertainer recalls his wife, his colleagues and his career from 1911 to 1936. *Lena Horne, Bill Robinson, Cab Calloway, Katherine Dunham.* (NR, 1:17) '43 BW **TCM 132 June 19** 11:45a

PREMIERE The Story of Luke ★★½ *Comedy-Drama* After his grandmother dies, an autistic young man is forced to adjust to life in the outside world. *Lou Taylor Pucci, Seth Green, Cary Elwes, Kristin Bauer.* (NR, 1:35) '12 **HDMOV 130 June 7** 10:30p; **20** 7:20p; **25** 10:05a; **28** 8a

The Story of Us *Romance-Comedy* The owner of a bookstore butts heads with an architect who plans on renovating the neighborhood. *Maggie Lawson, Sam Page, Marco Grazzini, Zibby Allen.* (TVG, 2:00) '19 **HALL 185 June 16** 12p

A Storybook Ending *Suspense* Two criminals try to blackmail a Black man after he accidentally kills a police officer in self-defense. *Carra Patterson, Rotimi Paul, Toni Ann DeNoble, Sawandi Wilson.* (NR, :18) '20 **5MAX 308 June 5** 5:24p; **22** 8:21a

Strange but True *Mystery* A woman tells her deceased boyfriend's family that she is pregnant. *Amy Ryan, Nick Robinson, Margaret Qualley, Blythe Danner.* (PG-13, 1:36) '19 **5MAX 308 June 29** 10:55a, **MAX 307 June 18** 10:52p

Strange Wilderness ★½ *Comedy* The hosts of a TV wildlife program hope to save their show from cancellation by finding the legendary Bigfoot. *Steve Zahn, Allen Covert, Jonah Hill, Ashley Scott.* (R, 1:26) '08 **STARZ-E 350 June 2** 4:54a, **STRZCO 354 June 15** 1:02p, 9:33p; **24** 1:05p

The Stranger Wore a Gun ★★ *Western* A man whose life was saved by an outlaw shows his gratitude by reluctantly assisting in a stagecoach robbery. *Randolph Scott, Claire Trevor, Joan Weldon, George Macready.* (NR, 1:23) '53 **EWESTN 342 June 1** 12:36p; **9** 10:59p; **14** 9:22a; **17** 7:37p; **18** 4:36a, 4:11p; **26** 3:18p

Street Fighter: The Legend of Chun-Li ★½ *Action* In Bangkok a young warrior, an Interpol cop and his partner try to stop a bid for power by Bison an evil character. *Kristin Kreuk, Chris Klein, Neal McDonough, Michael Clarke Duncan.* (PG-13, 1:36) '09 **MMAX 309 June 3** 12:41p; **6** 9p; **9** 3:57p; **18** 11:57a; **21** 9:17a; **26** 3:02p; **29** 7:23p

Street Gang: How We Got to Sesame Street ★★★½ *Documentary* Take a stroll down Sesame Street and witness the birth of the most impactful children's series in TV history. From the iconic furry characters to the classic songs you know by heart, learn how a gang of visionary creators changed our world. *Joan Ganz Cooney, Fran Brill, Christopher Cerf, Emilio Delgado.* (PG, 1:47) '21 **HBO-E 310 June 18** 1p

Street Kings ★★ *Crime Drama* A policeman navigates an ethically ambiguous path, as he and a homicide detective search for a cop killer. *Keanu Reeves, Forest Whitaker, Hugh Laurie, Chris Evans.* (R, 1:47) '08 **5MAX 308 June 5** 11:02p; **8** 5:11p; **16** 12:11p; **22** 9p; **27** 7:11p, **MAX 307 June 10** 8p; **12** 10:10p; **18** 1:55p; **28** 10:19a; **30** 4:08p

STREET SCENE ★★★★ *Drama* Based on the play by Elmer Rice. Tenement dwellers in New York's impoverished districts wage a daily battle for survival. *Sylvia Sidney, William Collier, Beulah Bondi, Estelle Taylor.* (1:45) '31 BW **FMC 387 June 6** 11:45a

Street Wars *Crime Drama* Elijah Kane and his team race to stop a drug ring from distributing poisonous Ecstasy at raves. *Steven Seagal, Meghan Ory, William "Big Sleeps" Stewart, Sarah Lind.* (TVMA, 1:44) '12 **SONY 386 June 21** 8:02a

A STREETCAR NAMED DESIRE ★★★★ *Drama* Tennessee Williams' Blanche DuBois moves in with her sister, Stella, and brutish brother-in-law, Stanley Kowalski. *Marlon Brando, Vivien Leigh, Kim Hunter, Karl Malden.* (PG, 2:06) '51 **TCM 132 June 8** 10:45p

Streetlight Harmonies *Documentary* The history of Doo-Wop music and the artists who defined a musical generation. *Lance Bass, Anthony Gourdine, Brian McKnight* (2:00) '20 **AXSTV 167 June 22** 9p, 11p; **24** 3p, 10p

PREMIERE Strike! ★★½ *Comedy-Drama* Girls at an East Coast boarding school rebel when the institution is forced to go coed in 1963. *Lynn Redgrave, Gaby Hoffman, Kirsten Dunst, Monica Keena.* (1:38) '98 **IPLEX 378 June 13** 8:55a; **22** 12:38p, 7:20p, **MPLEX 377 June 2** 4:15a, 9:50p; **28** 9:55a, **RPLEX 379 June 7** 11:10a; **17** 9p

Strike Her Dead *Suspense* Jenna and her mother, Sally, are ready for a new start when they move to a sunny beach town. Jenna joins her new school's soccer team, but things soon turn dangerous when she is framed for murder after discovering the cover-up of a player's death. *Cece Kelly, René Ashton, Marc Herrmann, Grace Lawell.* (2:01) '21 **LMN 109 June 15** 10p

Striking Distance ★★ *Suspense* An alienated Pittsburgh police officer and his new partner on the River Rescue Squad hunt a serial killer. *Bruce Willis, Sarah Jessica Parker, Dennis Farina, Tom Sizemore.* (R, 1:41) '93 **HDMOV 130 June 3** 1:15p, 10:30p; **18** 1:15p, 10:25p; **23** 7:20p; **24** 2:45p; **28** 7:40p, 11:50p

Stripes ★★½ *Comedy* A lazy New York cabby quits his job and convinces his bored buddy they should join the Army. *Bill Murray, Harold Ramis, Warren Oates, P.J. Soles.* (R, 1:45) '81 **SUND-E 358 June 12** 1:30p; **25** 3:15p

Striptease ★★ *Drama* A stripper seeking custody of her daughter becomes involved with a libidinous congressman. *Demi Moore, Armand Assante, Ving Rhames, Robert Patrick.* (R, 1:55) '96 **SHO-E 318 June 3** 4:15p, 11:45p; **13** 3p;

21 1:30p, 8p; **29** 12p, **SHO2-E 320 June 7** 6p; **15** 4:30p

Stronger ★★★½ *Biography* Jeff Bauman loses both of his legs when two bombs explode during the Boston Marathon on April 15, 2013. With unwavering support from his family and girlfriend, Bauman embarks on a long and heroic journey to physical and emotional rehabilitation. *Jake Gyllenhaal, Tatiana Maslany, Miranda Richardson, Clancy Brown.* (2:00) '17 **EPIX 380 June 1** 3:50p; **19** 8:30a, **EPIXHIT 382 June 14** 7:30a; **22** 8p; **23** 9:40a

Stuber ★★ *Comedy* After crashing his car, a cop who's recovering from eye surgery recruits an Uber driver to help him catch a heroin dealer. The mismatched pair soon find themselves in for a wild day of stakeouts and shootouts as they encounter the city's seedy side. *Dave Bautista, Kumail Nanjiani, Mira Sorvino, Natalie Morales.* (1:55) '19 **FX 136 June 23** 10:30a; **24** 8a, **FXM 384 June 2** 9:25p; **3** 4:55p

Stuck on You ★★½ *Comedy* Conjoined twins go to Hollywood and land a role on a television show starring Cher. *Matt Damon, Greg Kinnear, Eva Mendes, Wen Yann Shih.* (PG-13, 1:58) '03 **HBO-E 310 June 2** 3p; **8** 6:25a; **14** 8:20a; **28** 9a, **HBOS 314 June 5** 8a; **11** 10:55p; **23** 6:45a

Subjects of Desire *Documentary* Exploring the cultural shift in North American beauty standards toward embracing Black female aesthetics and features while exposing the deliberate and often dangerous portrayals of Black women in the media. (NR, 1:43) '21 **EBLACK 345 June 1** 10:13a; **11** 12:39p; **21** 3:05p

The Suburbans ★½ *Comedy* Members of the Suburbans, a has-been 1980s band, reunite when one of them gets married. After a promising young record executive sees the ensemble's performance, she encourages the group to launch a revival. *Craig Bierko, Amy Brenneman, Antonio Fargas, Will Ferrell.* (1:30) '99 **IPLEX 378 June 13** 5:36a, 9p; **29** 5:54p

Suicide Kings ★★★ *Crime Drama* Four wealthy young men take a New York crime boss hostage, planning to trade him for one's kidnapped sister. *Christopher Walken, Denis Leary, Henry Thomas, Sean Patrick Flanery.* (1:49) '97 **IPLEX 378 June 19** 3:58p; **30** 5:20a, **RPLEX 379 June 1** 7:21a, 6:11p; **11** 5:34a, 12:57p, 8p; **27** 2:59p, 10:15p; **28** 5a

Suicide Squad ★★ *Action* Deadshot, Harley Quinn, Captain Boomerang, Killer Croc and other armed supervillains unite to battle a mysterious and powerful entity, while the diabolical Joker launches an evil agenda of his own. *Will Smith, Jared Leto, Margot Robbie, Joel Kinnaman.* (2:30) '16 **TBS 139 June 19** 9p, **TNT 138 June 22** 10:25p; **23** 7:25p

The Suicide Squad ★★★ *Action* The government sends the most dangerous supervillains in the world to the remote, enemy-infused island of Corto Maltese. Armed with high-tech weapons, they trek through the dangerous jungle on a search-and-destroy mission with Col. Rick Flag. *Margot Robbie, Idris Elba, John Cena, Viola Davis.* (R, 2:12) '21 **HBO-E 310 June 14** 2:05p; **24** 4:55p, **HBO2 312 June 12** 10:15a, **HBOS 314 June 4** 12p; **29** 5:45p

PREMIERE **Suitcase Killer: The Melanie McGuire Story** *Docudrama* When a married fertility nurse falls for a doctor at her clinic, she gets rid of her husband by dismembering him and placing the body parts in three suitcases. *Candice King, Michael Roark, Jackson Hurst, Wendie Malick.* (2:03) '22 **LIFE 108 June 18** 8p; **25** 6p

Suite Française *Historical Drama* Her husband away at war, a lonely French-woman begins a tentative romance with the refined German soldier who has taken up residence in her mother-in-law's house. *Michelle Williams, Matthias Schoenaerts, Kristin Scott Thomas, Sam Riley.* (2:30) '14 **FX 136 June 13** 9a

Suited *Documentary* Six clients get measured and fitted for new clothes at Bindle & Keep, a tailoring outfit specializing in making clothing for those outside of the gender binary. *Jillian T. Weiss.* (NR, 1:17) '16 **HBO2 312 June 28** 1p

The Sum of All Fears ★★★ *Suspense* Jack Ryan and the CIA director try to stop terrorists who are planning a nuclear attack. *Ben Affleck, Morgan Freeman, James Cromwell, Liev Schreiber.* (2:05) '02 **EPIX 380 June 8** 10p; **19** 2:55p, **EPIX2 381 June 2** 10p; **24** 5:55p, **EPIXHIT 382 June 10** 10:15p; **11** 11:50a, **EPXDR 292 June 4** 12p; **17** 8p; **18** 10:45a

Summer Days, Summer Nights *Drama* On the south shore of Long Island in the summer of 1983, a group of working-class teenagers and 20-somethings work their summer jobs, fall in and out of love, and wrestle with what the future holds when the summer ends and the real world beckons. *Lindsey Morgan, Anthony Ramos, Pico Alexander, Jon Rudnitsky.* (1:45) '18 **EPIX 380 June 15** 5:20p; **27** 6:15p, **EPIX2 381 June 8** 4:30p, **EPIXHIT 382 June 5** 6:10a; **18** 7:50a

Summer Love *Romance* After going back to school, a widowed suburban mom struggles to adjust when an internship lands her in the fast-paced world of millionaire app designers. *Rachael Leigh Cook, Lucas Bryant, Travis Milne, Aidan Kahn.* (TVG, 2:00) '16 **HALL 185 June 24** 12p

Summer of 85 *Drama* When Alexis capsizes off the coast of France, David comes to the rescue and opens his eyes to a new horizon of friendship, art and sexual bliss. *Félix Lefebvre, Benjamin Voisin, Philippine Velge, Valeria Bruni Tedeschi.* (NR, 1:41) '20 **SHOS-E 323 June 6** 8:15p; **10** 8:15p

A Summer Place ★★★ *Drama* A man and a woman's Maine-coast adultery parallels his teenage daughter's romance with her son. *Richard Egan, Dorothy McGuire, Sandra Dee, Arthur Kennedy.* (NR, 2:10) '59 **TCM 132 June 26** 11:45a

Summer Rental ★★ *Comedy* A stressed air-traffic controller takes his family to Florida and makes a fool of himself. *John Candy, Richard Crenna, Karen Austin, Rip Torn.* (2:00) '85 **AMC 131 June 5** 10:18a; **26** 8:45a; **30** 9:30a, **BBCA 135 June 26** 12p

A Summer Romance *Romance* A young woman starts to fall for a New York real estate developer who wants to buy her family's picturesque ranch in Montana. *Erin Krakow, Ryan Paevey, Sarah Strange, Kevin O'Grady.* (TVG, 2:00) '19 **HALL 185 June 12** 2p; **29** 8p

A Summer to Remember *Romance* A doctor takes her teenage daughter to Fiji, hoping to reconnect and improve their relationship. *Catherine Bell, Cameron Mathison, Samantha MacGillivray, Paul O'Brien.* (TVG, 2:00) '18 **HALL 185 June 1** 12p

Summer Villa *Romance* A novelist suffering from writer's block and a chef recovering from a bad review share a French villa for the summer. *Hilarie Burton, Victor Webster, Emorphia Margaritis, Joseph Bellerose.* (TVG, 2:00) '16 **HALL 185 June 25** 10a

Summertime *Comedy-Drama* The lives of a skating guitarist, two aspiring rappers, a fast-food worker and others intersect over the course of a hot summer day in Los Angeles. *Tyris Winter, Marquesha Babers, Maia Mayor, Austin Antoine.* (R, 1:35) '20 **EBLACK 345 June 4** 6:30p; **5** 6:54a; **10** 7:38a, 5:12p; **13** 5a; **19** 9:50a, **STARZ-E 350 June 1** 4:15p, 11:18p, **STRZCI 353 June 7** 2p, 8:27p; **8** 5:52a; **25** 5:13p

Sunday in New York ★★★ *Romance-Comedy* An innocent upstater visits her airline-pilot brother and meets a stranger she tries to seduce. *Cliff Robertson, Jane Fonda, Rod Taylor, Robert Culp.* (NR, 1:45) '63 **TCM 132 June 12** 6p

Sunset ★★ *Comedy-Drama* Tom Mix and Wyatt Earp solve a murder mystery at the Academy Awards in 1929 Hollywood. *Bruce Willis, James Garner, Malcolm McDowell, Mariel Hemingway.* (R, 1:47) '88 **HDMOV 130 June 3** 9:30a, 6:45p; **8** 5:45p; **9** 12:10p; **18** 9:30a, 6:40p; **24** 8:50p

Sunset on the Desert ★★ *Western* Roy's resemblance to an outlaw allows him to infiltrate a criminal gang before his look-alike comes to town. *Roy Rogers, George "Gabby" Hayes, Lynne Carver, Frank M. Thomas.* (1:00) '42 BW **FMC 387 June 9** 6p; **10** 5a

Sunshine Cleaning ★★★ *Comedy-Drama* Hoping to create a better life for herself and her son, a cleaning woman starts a crime-scene-cleanup business with her unreliable sister. *Amy Adams, Emily Blunt, Alan Arkin, Jason Spevack.* (1:33) '08 **IPLEX 378 June 1** 11:17a; **5** 9p; **21** 2:28p; **25** 7:26p

Super Duper Alice Cooper ★★★ *Documentary* Live action/animated. Rare archival footage, animation and interviews illustrate the story of how Vincent Furnier, a preacher's son, became rock icon Alice Cooper. *Narrated by Alice Cooper, Pamela Des Barres, Shep Gordon, Iggy Pop.* (2:00) '14 **AXSTV 167 June 11** 4:30p

Super 8 ★★★ *Science Fiction* A series of unexplained events follows a horrifying train derailment, leading some young filmmakers to suspect that the catastrophe was not an accident. *Kyle Chandler, Elle Fanning, Joel Courtney, Gabriel Basso.* (PG-13, 1:52) '11 **5MAX 308 June 7** 9p; **13** 7:08p; **19** 10:31p; **25** 3:23p, **MAX 307 June 5** 7:50a; **11** 1p; **27** 8p

Super Sleuth ★★ *Comedy* A movie-star detective plunges into a real murder case, and a studio PR woman follows him. *Jack Oakie, Ann Sothern, Eduardo Ciannelli, Alan Bruce.* (NR, 1:15) '37 BW **TCM 132 June 15** 4:15p

Superbad ★★★ *Comedy* Separation anxiety poses a problem for two co-dependent high school seniors who hope to score booze and babes at a party. *Jonah Hill, Michael Cera, Christopher Mintz-Plasse, Bill Hader.* (2:15) '07 **TRU 242 June 7** 10p

PREMIERE **Supercool** *Comedy* Lifelong friends Neil and Gilbert's undeniable bond gets pushed to its limits when Neil makes a wish that comes true. *Jake Short, Miles J. Harvey, Damon Wayans Jr., Madison Davenport.* (NR, 1:32) '21 **STARZ-E 350 June 9** 10:57p; **10** 2:41p; **15** 6:18p; **17** 3:55p

Superstar ★½ *Comedy* An energetic schoolgirl hopes to win a talent contest where a prize as a movie extra might lead to her first kiss. *Molly Shannon, Will Ferrell, Elaine Hendrix, Harland Williams.* (PG-13, 1:22) '99 **HBO2 312 June 14** 12:10p; **17** 7:35a; **24** 1p; **25** 5:35a

Supervized *Comedy* Four former international superheroes are trying to adjust to retirement at a nursing home – minus their once-powerful abilities. Ex-hero Ray soon finds himself battling not only his enemies, but also the stigma and restrictions of old age. *Tom Berenger, Beau Bridges, Louis Gossett Jr., Fionnula Flanagan.* (1:30) '19 **EPIX 380 June 7** 8a

Support the Girls *Comedy* Lisa is the general manager of Double Whammies, a sports bar that features skimpily dressed waitresses. Always nurturing and protective of her staff, she soon faces one trying day that tests her optimism at every turn. *Regina Hall, Haley Lu Richardson, Shayna McHayle, James LeGros.* (R, 1:33) '18 **SHO-E 318 June 7** 10a, **SHOBET-E 321 June 1** 6:30p; **5** 4:45p; **10** 1p; **18** 7:30p; **22** 5:40p; **26** 1:50p, **SHOS-E 323 June 3** 3p; **12** 11:10p; **20** 2p; **29** 5:10a

Surge *Suspense* A man goes on a bold and reckless journey of self-liberation in the city of London. *Ben Whishaw, Ellie Haddington, Ian Gelder, Jasmine Jobson.* (NR, 1:45) '20 **SHO-E 318 June 23** 6:15a

The Surrogate *Drama* Complications arise when a young Black woman agrees to become a surrogate mother for a gay, interracial couple. *Jasmine Batchelor, Chris Perfetti, Sullivan Jones, Brooke Bloom.* (NR, 1:33) '20 **STARZ-E 350 June 24** 6:46a

Surrogates ★★½ *Science Fiction* FBI agents probe a murder case linked to the inventor of technology that allows people to live vicariously though robotic versions of themselves. *Bruce Willis, Radha Mitchell, Rosamund Pike, Boris Kodjoe.* (PG-13, 1:28) '09 **HBO-E 310 June 5** 6a

The Survivalist *Action* A year and a half after the fall of civilization due to a viral outbreak, a former FBI agent is forced to protect a young woman immune to the disease from a dangerous gang leader hunting her. *John Malkovich, Jonathan Rhys Meyers, Ruby Modine, Jenna Leigh Green.* (R, 1:30) '21 **SHO2-E 320 June 7** 4:30p; **18** 5:30a; **23** 2p, **SHOX-E 322 June 1** 6:30p; **4** 11:40a; **28** 4:10p

The Survivor *Drama* After being sent to Auschwitz, Haft is forced to participate in a gladiatorial boxing spectacle along with his fellow prisoners. *Ben Foster, Peter Sarsgaard, John Leguizamo, Billy Magnussen.* (NR, 2:15) '22 **HBO-E 310 June 23** 8p

Suspect ★★½ *Suspense* A Washington lobbyist on jury duty helps a public

defender save a deaf-mute vagrant accused of murder. *Cher, Dennis Quaid, Liam Neeson, John Mahoney.* (2:17) '87 **SONY 386 June 7** 3:33p; **11** 6:56a; **17** 10:14a; **30** 11:31a

Suspicion ★★★½ *Suspense* Alfred Hitchcock directs a thriller about a woman who thinks that her husband is plotting to murder her. *Cary Grant, Joan Fontaine, Cedric Hardwicke, Nigel Bruce.* (NR, 1:39) '41 BW **TCM 132 June 23** 4p

The Swan Princess: A Royal Family Tale *Children's* Animated. The princess and her prince adopt a little girl, but the child is soon kidnapped and taken into the forest. *Voices of James Arrington, Elle Deets, Yuri Lowenthal, Joseph Medrano.* (PG, 1:23) '14 **EFAMLY 347 June 2** 5:24a, 3:59p

The Swan Princess Christmas *Children's* Animated. A kingdom unites to prevent a villain from destroying Christmas. *Voices of Jennifer Miller, Joseph Medrano, David Lodge, Catherine Lavin.* (PG, 1:24) '12 **EFAMLY 347 June 1** 6:40a, 4:54p

The Swan Princess: Princess Tomorrow, Pirate Today! *Children's* Animated. Princess Alise and her gang of swashbucklers set out on a high seas journey. When they're shipwrecked on a wild, mysterious island, they make a new friend and work together to escape ferocious beasts. (PG, 1:21) '16 **EFAMLY 347 June 2** 5:24p; **5** 3:54p

The Swan Princess: Royally Undercover *Children's* Animated. A princess and her friends go under cover to investigate the arrival of mysterious visitors to their kingdom. *Voices of Jayden Isabel, Grant Durazzo, Elle Deets, Yuri Lowenthal.* (G, 1:19) '17 **EFAMLY 347 June 3** 8:57a, 4:48p; **5** 11:17a

The Swan Princess: The Mystery of the Enchanted Treasure *Children's* Animated. The spirited animals of Swan Lake help their prince and princess save the kingdom from a sinister sorceress. *Voices of Michelle Nicastro, Brian Nissen, Christy Landers, Donald Sage Mackay.* (G, 1:11) '98 **EFAMLY 347 June 3** 7:42a, 6:08p; **5** 10:03a

The Swan Princess: The Secret of the Castle ★½ *Children's* Animated. Princess Odette is once again transformed into a swan as Prince Derek prepares to battle an evil magician. *Voices of Michelle Nicastro, Douglas Sills, Jake Williamson, Christy Landers.* (G, 1:15) '97 **EFAMLY 347 June 1** 8:06a, 3:41p; **5** 5:14p

The Swarm ★½ *Horror* A scientist and an Air Force general trick killer bees away from Houston. *Michael Caine, Katharine Ross, Richard Widmark, Richard Chamberlain.* (PG, 1:56) '78 **TCM 132 June 29** 1p

S.W.A.T. ★★½ *Action* A Los Angeles Special Weapons and Tactics team must protect a criminal after he offers $100 million to his prospective rescuers. *Samuel L. Jackson, Colin Farrell, Michelle Rodriguez, LL Cool J.* (PG-13, 1:56) '03 **EACTN 343 June 8** 10:34a, 8p; **29** 11:07a, 10:02p, **ECLASS 346 June 3** 5:04p; **4** 8:35a; **12** 2:28p, 11:05p; **13** 11:26a, **ENCR-E 340 June 24** 4:49p

Sweeney Todd: The Demon Barber of Fleet Street ★★★½ *Musical* After serving time for a crime he did not commit, a vengeful barber and his accomplice carve up unlucky customers and bake them in meat pies. *Johnny Depp, Helena Bonham Carter, Alan Rickman, Timothy Spall.* (R, 1:57) '07 **HBOS 314 June 21** 6:30p

Sweet Autumn *Romance* Aunt Dee splits her candy shop between her niece Maggie and maple farmer Dex. Following letters Dee left, the two uncover the reason for her decision during the Sweet Autumn festival. *Nikki Deloach, Andrew Walker, Henriette Ivanans, Eugene Baffoe.* (TVG, 2:00) '20 **HALL 185 June 11** 6p

Sweet Home Alabama ★★ *Romance-Comedy* Separated from her Southern husband, an engaged New York fashion designer confronts him about a divorce. *Reese Witherspoon, Josh Lucas, Patrick Dempsey, Candice Bergen.* (2:35) '02 **FREFM 180 June 4** 6:15p; **5** 3:35p; **13** 8:30p; **14** 1:30p; **27** 6p; **28** 12:30p

Sweet Pecan Summer *Romance-Comedy* Sparks fly between a young woman and her ex-boyfriend as they work together to sell her aunt's pecan farm. *Christine Ko, Wes Brown, Lauren Tom, Chase Ramsey.* (TVG, 2:00) '21 **HALL 185 June 18** 10p

Sweet Revenge ★★ *Comedy* Two strangers planning suicide meet on London's Tower Bridge and plot revenge upon each other's enemies. *Sam Neill, Helena Bonham Carter, Kristin Scott Thomas, Rupert Graves.* (PG-13, 1:22) '98 **ECLASS 346 June 21** 7:04a

The Sweeter Side of Life *Romance-Comedy* When her husband dumps her for her acupuncturist, pampered housewife Desiree discovers there is more to life than money. *Kathryn Morris, James Best, Alastair Mackenzie, Steve Varnom.* (TVG, 2:00) '13 **HALL 185 June 27** 2p

Swept Up by Christmas *Drama* An antique seller and a cleaner clash as they work on downsizing a magnificent estate. As the two uncover the house's treasures, they find a way to reconnect the reclusive owner with his Christmas past. *Lindy Booth, Justin Bruening, Vlasta Vrana, Susan Bain.* (TVG, 2:00) '20 **HALLMV 187 June 24** 8a

Swing Hostess ★½ *Musical* An out-of-work band singer gets a job at a jukebox company and makes a hit. *Martha Tilton, Charles Collins, Iris Adrian, Cliff Nazarro.* (1:30) '44 BW **FMC 387 June 7** 11a, 10p

PREMIERE **Swingers** ★★★ *Comedy* Would-be sultans of coolness help a socially inept friend find romance as they strut through Hollywood and Las Vegas. *Jon Favreau, Vince Vaughn, Ron Livingston, Patrick Van Horn.* (R, 1:36) '96 **SHO2-E 320 June 2** 2:30p; **9** 4:45a; **14** 8:15a; **21** 4:45a, **SHOS-E 323 June 18** 7a; **19** 4a; **23** 1:30p; **28** 5:44a, **SHOX-E 322 June 11** 7a; **15** 8:15p; **16** 5:05a; **30** 12:45p

Switchback ★½ *Suspense* A college student and a former rail worker are suspects in an FBI agent's hunt for a serial killer who abducted his son. *Dennis Quaid, Danny Glover, Jared Leto, R. Lee Ermey.* (2:00) '97 **EPIX 380 June 20** 6:45a; **30** 11:55p, **EPIX2 381 June 3** 7:10a; **23** 10a, **EPIXHIT 382 June 10** 6p; **28** 11:45p; **29** 2:10p, **EPXDR 292 June 6** 9:45p; **7** 12:45p; **17** 10:05p; **18** 12:50p; **25** 11:55p; **26** 2:20p

Sylvia Scarlett ★★★ *Comedy-Drama* Sylvia cuts her hair, dresses like a boy and flees French police with her father. *Katharine Hepburn, Cary Grant, Brian Aherne, Edmund Gwenn.* (NR, 1:34) '35 BW **TCM 132 June 5** 3:45p

T

Tag ★★½ *Comedy* Five highly competitive friends hit the ground running for their yearly, no-holds-barred game of tag – risking their necks, their jobs and their relationships to take one another down. *Ed Helms, Jon Hamm, Jeremy Renner, Jake Johnson.* (2:00) '18 **TBS 139 June 25** 1:30p, **TNT 138 June 16** 2p

A Tail of Love *Romance* When Bella discovers the funding for her dog rescue center is being discontinued, she turns to JR, a caring soldier who becomes attached to one of her rescues and her. *Brittany Bristow, Chris McNally, Jayne Eastwood, Humberly González.* (TVG, 2:00) '22 **HALL 185 June 30** 8p

Take a Hard Ride ★★ *Western* A cowboy attracts a gambler and a bounty hunter when he tries to deliver cash to his dying boss's wife. *Jim Brown, Lee Van Cleef, Fred Williamson, Catherine Spaak.* (PG, 1:49) '75 **EWESTN 342 June 5** 1:21p; **8** 9:13p; **23** 12:16p; **28** 7:40p

Take Me Home Tonight ★★ *Romance-Comedy* A directionless college grad sees a chance to win the girl of his dreams when she invites him to a huge end-of-summer party. *Topher Grace, Anna Faris, Dan Fogler, Teresa Palmer.* (R, 1:29) '11 **MAX 307 June 21** 8:35a; **29** 12:32p

Taken ★★★ *Action* A former spy puts his extensive training to the test when he must rescue his kidnapped daughter from sex-slave traffickers. *Liam Neeson, Maggie Grace, Famke Janssen, Leland Orser.* (2:00) '08 **A&E 118 June 12** 2:30p

Taken 2 ★★ *Action* Taken hostage with his wife in Istanbul, retired CIA agent Bryan Mills enlists his daughter's aid in helping him escape, then uses his particular set of skills to exact revenge on the kidnappers. *Liam Neeson, Maggie Grace, Famke Janssen, Rade Serbedzija.* (PG-13, 1:32) '12 **MMAX 309 June 4** 3:17p; **10** 7:48a; **18** 5:43p; **21** 10:51p; **26** 11:31a; **29** 9p

Taken 3 ★★ *Action* After he's framed for the murder of his beloved ex-wife, ex-covert operative Bryan Mills channels his rage and particular set of skills into taking revenge on the real killers and protecting his daughter. *Liam Neeson, Forest Whitaker, Maggie Grace, Famke Janssen.* (2:30) '14 **BBCA 135 June 19** 7:30p, **IFC 133 June 4** 11p; **5** 1p; **17** 11:45p; **18** 1:30p

PREMIERE **Taken Again** *Drama* When widow Eva mysteriously disappears then soon resurfaces, police never fully believe her kidnapping claim. When Eva vanishes for a second time, her daughter Sami tries to convince authorities that her mother is truly being targeted. *Lucie Guest, Jordan Zavisha, Linda Grass, Kelsey Flower.* (2:03) '22 **LIFE 108 June 19** 8p; **25** 2p

The Taking of Pelham 123 ★★½ *Action* A subway dispatcher calls on his extensive knowledge of the transit system to outwit hijackers who are threatening to kill passengers unless a ransom is paid. *Denzel Washington, John Travolta, John Turturro, Luis Guzmán.* (2:00) '09 **TNT 138 June 6** 3p

Taking the Reins *Romance* A writer returns to her family ranch where she discovers what ended her marriage and why she stopped riding horses. *Nikki DeLoach, Scott Porter, Corbin Bernsen, Janine Turner.* (TVG, 2:00) '21 **HALL 185 June 1** 6p; **26** 4p

Talent for the Game ★★★ *Comedy-Drama* A big-league baseball scout tries to save his job by signing a phenomenal pitcher. *Edward James Olmos, Lorraine Bracco, Jamey Sheridan, Terry Kinney.* (1:34) '91 **EFAMLY 347 June 7** 10:09a, 1:24p, 8p, **RPLEX 379 June 4** 6:26p; **16** 8:05a, 7:58p; **26** 4:28p; **27** 11:52a

Tales From the Hood ★★ *Horror* A mortician entertains a trio of drug-seeking youths with four cautionary tales of horror and revenge. *Clarence Williams III, Joe Torry, Wings Hauser, Anthony Griffith.* (R, 1:37) '95 **EACTN 343 June 2** 9:40a, 10:03p; **5** 11:23a, **ESUSP 344 June 19** 5:43p

Tales of Terror ★★½ *Horror* A widower, a drunk and an experiment gone awry make up this terror trilogy based on the works of Edgar Allan Poe. *Vincent Price, Peter Lorre, Basil Rathbone, Debra Paget.* (NR, 1:30) '62 **MGMHD 385 June 3** 8a; **13** 6a

Talk of Angels ★½ *Romance* An Irish governess and her Spanish employer's married son fall in love during the Spanish Civil War. *Polly Walker, Vincent Perez, Franco Nero, Marisa Paredes.* (1:40) '98 **IPLEX 378 June 12** 1:56p, **RPLEX 379 June 17** 9:26a, 5:45p

Talk to Her ★★★ *Drama* A lonely male nurse bonds with an Argentine journalist while they maintain vigils over the comatose women they love. *Javier Cámara, Darío Grandinetti, Rosario Flores, Leonor Watling.* (R, 1:52) '02 **STRZCI 353 June 3** 4:40a; **27** 6:22p

PREMIERE **Talkin' Dirty After Dark** ★★ *Comedy* People dwell on the theme of sex, onstage and backstage, at a Los Angeles comedy club. *Martin Lawrence, John Witherspoon, Jedda Jones, Tommy 'Tiny' Lister.* (R, 1:26) '91 **SHOBET-E 321 June 2** 7:30p; **6** 5:30p; **23** 7:30p; **24** 4:30a, **SHOX-E 322 June 18** 4:05a

The Tall Men ★★★ *Western* A Texan, his brother, their partner and a woman drive longhorns to Montana through Indian country. *Clark Gable, Jane Russell, Robert Ryan, Cameron Mitchell.* (2:04) '55 **RPLEX 379 June 8** 4:49a

PREMIERE **The Tall T** ★★★ *Western* A rancher finds himself face to face with a trio of desperadoes who have taken a woman hostage. *Randolph Scott, Richard Boone, Maureen O'Sullivan, Henry Silva.* (NR, 1:18) '57, **ENCR-E 340 June 13** 5:22a, **EWESTN 342 June 3** 9:07p; **4** 12:40p; **8** 9:40a; **23** 4:26a, 10:57a; **28** 6:09a, 10:47p

The Tall Target ★★½ *Suspense* A New York detective John Kennedy, ignored when he reports a plot to assassinate President Lincoln, quits the force and boards the train to try to thwart the assassins himself. *Dick Powell, Paula Raymond, Adolphe Menjou, Marshall Thompson.* (NR, 1:18) '51 BW **TCM 132 June 30** 2:15p

Talladega Nights ★★½ *Comedy* NASCAR driver Ricky Bobby faces his greatest challenge ever when French Formula One driver Jean Girard roars onto the scene. *Will Ferrell, John C. Reilly, Sacha Baron Cohen, Gary Cole.* (2:30) '06 **MTV 160 June 12** 5p

Tamara Drewe ★★★ *Comedy* Now a knockout, a former plain Jane returns to her quiet British village to fix up her childhood home. *Gemma Arterton, Roger Allam, Dominic Cooper, Luke Evans.* (1:54) '10 **IPLEX 378 June 5** 2:16p; **11** 11:51a, 7:06p; **22** 4:07a

Tammy ★½ *Comedy* After losing her job, wrecking her car and discovering her husband's infidelity, a woman hits the road with her feisty grandmother. *Melissa McCarthy, Susan Sarandon, Kathy Bates, Allison Janney.* (R, 1:37) '14 **BRAVO 129 June 7** 11:30p

Tangled ★★★ *Children's* Animated. Crowned with 70 feet of magical golden hair, Rapunzel strikes a deal with a charming thief to spring her from her prison tower. *Voices of Mandy Moore, Zachary Levi, Donna Murphy, Ron Perlman.* (2:10) '10 **FREFM 180 June 12** 1p

Tarzan ★★★ *Children's* Animated. A man raised by apes in the African jungle encounters a professor, his daughter and a suspicious hunter. *Voices of Tony Goldwyn, Glenn Close, Minnie Driver, Rosie O'Donnell.* (2:00) '99 **FREFM 180 June 12** 9a

A Taste of Honey ★★★½ *Comedy-Drama* A working-class British teen becomes pregnant by a sailor and moves in with a gay man. *Dora Bryan, Rita Tushingham, Robert Stephens, Murray Melvin.* (NR, 1:40) '61 BW **TCM 132 June 13** 8p

A Taste of Summer *Romance* A woman moves to Bright Shore, where she opens a restaurant and rediscovers her passion. Upon arrival, she encounters a former baseball player who has a competitive streak and owns his own restaurant. *Eric Winter, Alison Araya, Roselyn Sánchez, Antonio Cayonne.* (TVG, 2:00) '19 **HALL 185 June 12** 8p

TAXI DRIVER ★★★★ *Drama* A disturbed New York cabby befriends a teenage hooker and frees her from her pimp. *Robert De Niro, Jodie Foster, Cybill Shepherd, Harvey Keitel.* (R, 1:53) '76 **TCM 132 June 25** 10p

Tazmanian Devil *Drama* A young Nigerian immigrant struggles to balance his desire to join a college fraternity while bonding with his estranged father, a strict pastor at a local church. *Adepero Oduye, Ntare Guma Mbaho Mwine, Abraham Attah, Kwesi Boakye.* (NR, 2:00) '20 **EBLACK 345 June 9** 7:58p; **26** 1:26p, **IPLEX 378 June 21** 7:04a

Teaching Mrs. Tingle ★½ *Comedy* With their futures threatened by false accusations of cheating, three teenagers take matters into their own hands. *Helen Mirren, Katie Holmes, Jeffrey Tambor, Barry Watson.* (1:39) '99 **IPLEX 378 June 22** 9:30a, 9p, **MPLEX 377 June 7** 7:41a, 8p; **26** 10:59p; **27** 1:10p

Teenage Mutant Ninja Turtles: Out of the Shadows ★★ *Action* The turtles spring into action to battle Shredder, mad scientist Baxter Stockman, Bebop, Rocksteady and the notorious Krang. *Megan Fox, Will Arnett, Laura Linney, Stephen Amell.* (1:55) '16 **EPIX 380 June 25** 3:40p, **EPIX2 381 June 11** 3:35p; **20** 4p, **EPIXHIT 382 June 5** 4:25p; **17** 4:15p

Temptation: Confessions of a Marriage Counselor ★½ *Drama* An ambitious intern at matchmaking firm for millionaires has an extramarital affair with a charismatic client whose boldness and charm mask a dark side. *Jurnee Smollett-Bell, Lance Gross, Kim Kardashian, Robbie Jones.* (1:55) '13 **EPIX 380 June 21** 6:05p, **EPIX2 381 June 18** 6:45a; **28** 11a

10 Items or Less ★★½ *Drama* Researching a role at a grocery store, an actor bonds with a feisty cashier who is preparing to interview for a new job. *Morgan Freeman, Paz Vega, Bobby Cannavale, Anne Dudek.* (1:23) '06 **EBLACK 345 June 9** 11:45p; **18** 6:08a; **24** 9:45a, **IPLEX 378 June 5** 12:53p; **14** 10:28a

Ten Wanted Men ★★ *Western* An Arizona rancher protects his empire from a rival landowner and his hired guns. *Randolph Scott, Jocelyn Brando, Richard Boone, Skip Homeier.* (NR, 1:20) '55 **EWESTN 342 June 1** 4:51a, 7:34p; **10** 5:55a, 12:39p, 9:03p; **18** 5:35p; **21** 8:12a, 10:40p; **22** 4:07a; **27** 5:49a

10 Years ★★½ *Comedy* Former high-school friends meet again after a decade and discover that the passage of time has changed some things, but not others. *Channing Tatum, Rosario Dawson, Justin Long, Kate Mara.* (PG-13, 1:40) '11 **5MAX 308 June 1** 10:18a; **4** 10:44p; **9** 1:48p; **17** 7:19p; **26** 2:54p, **MAX 307 June 2** 4:53p; **6** 1:03p; **13** 5:17a; **21** 8p; **24** 8:25a

Tenet ★★★ *Action* A secret agent embarks on a dangerous, time-bending mission to prevent the start of World War III. *John David Washington, Robert Pattinson, Elizabeth Debicki, Kenneth Branagh.* (PG-13, 2:30) '20 **HBO2 312 June 8** 4:40p; **14** 9:40a; **27** 8:50p

Tentacles ★★ *Horror* A huge octopus enraged by the undersea activities of an oceanographer goes on a rampage near a California community. *John Huston, Shelley Winters, Bo Hopkins, Henry Fonda.* (2:00) '77 **COMET 289 June 2** 9a; **6** 11a; **18** 5p; **22** 9a

The Terminal ★★★ *Comedy-Drama* Unauthorized to enter the United States, an Eastern European befriends a flight attendant while living in a New York airport. *Tom Hanks, Catherine Zeta-Jones, Stanley Tucci, Chi McBride.* (2:10) '04 **EPIX 380 June 7** 5:50p, **EPIX2 381 June 4** 5:50p, **EPIXHIT 382 June 23** 5:50p, **EPXDR 292 June 2** 8p; **3** 10:25a; **12** 2:20p; **25** 5:50p

TERMINATOR 2: JUDGMENT DAY ★★★★ *Science Fiction* Two cyborgs from the future battle over the life of a teen who will someday lead humanity against the machines. *Arnold Schwarzenegger, Linda Hamilton, Edward Furlong, Robert Patrick.* (R, 2:16) '91 **HBO2 312 June 25** 8:25p

Terminator: Dark Fate ★★½ *Science Fiction* Seasoned warrior Sarah Connor joins forces with a hybrid cyborg human and the T-800 model to protect a young woman from the Rev-9 – a newly modified and seemingly indestructible liquid Terminator from the future. *Linda Hamilton, Arnold Schwarzenegger, Mackenzie Davis, Natalia Reyes.* (2:30) '19 **TNT 138 June 7** 5:30p; **20** 3:35p

TERMS OF ENDEARMENT ★★★★ *Comedy-Drama* A strong-willed woman and her equally independent daughter keep the lines of communication open as each deals with the curveballs life throws at them. *Shirley MacLaine, Debra Winger, Jack Nicholson, Jeff Daniels.* (2:10) '83 **FLIX 333 June 3** 8:25a; **8** 8p; **19** 4:05p; **25** 1:30p; **26** 4:45a, **TMC-E 327 June 7** 8p; **11** 6:45a; **24** 7:50a

Terror by Night ★★ *Mystery* Sherlock Holmes and Dr. Watson guard the Star of Rhodesia diamond on a London-to-Edinburgh train. *Basil Rathbone, Nigel Bruce, Alan Mowbray, Dennis Hoey.* (1:00) '46 BW **MPLEX 377 June 8** 4:48a; **27** 6:59a

The Terrorists ★★ *Suspense* A Scandinavian agent negotiates with terrorist hijackers holding the British ambassador hostage. *Sean Connery, Ian McShane, Norman Bristow, Jeffrey Wickham.* (1:30) '75 **FXM 384 June 2** 11:45a

Testament ★★★½ *Drama* A California family struggles with dwindling supplies and radiation poisoning in the wake of a nuclear holocaust. *Jane Alexander, William Devane, Roxana Zal, Ross Harris.* (PG, 1:29) '83 **SHOS-E 323 June 17** 5:50a

Testament of Youth ★★★ *Biography* During World War I, Oxford University student Vera Brittain postpones her studies to serve as a nurse while her suitor, her brother and a secret admirer face death in the trenches. *Alicia Vikander, Kit Harington, Taron Egerton, Colin Morgan.* (PG-13, 2:09) '14 **STRZCI 353 June 7** 10p; **24** 7:49p; **25** 4:05a

The Texas Chain Saw Massacre ★★★½ *Horror* Young adults encounter a houseful of demented butchers who chase them with chain saws and other deadly tools. *Marilyn Burns, Gunnar Hansen, Allen Danziger, Paul A. Partain.* (R, 1:23) '74 **TMC-E 327 June 25** 9p

Texas Cyclone ★★ *Western* A wandering cowpoke is shocked when the inhabitants of a Western community treat him like a long-lost friend. *Tim McCoy, John Wayne, Wheeler Oakman, Shirley Grey.* (1:19) '32 BW **SONY 386 June 11** 4p; **16** 9:24a; **25** 7:21a

PREMIERE **Texas Rangers** ★½ *Western* Young men band together to stop a ruthless bandit from engineering raids on cattle ranchers. *James Van Der Beek, Dylan McDermott, Usher Raymond, Ashton Kutcher.* (PG-13, 1:30) '01 , **FLIX 333 June 6** 11:45a; **11** 2:30p; **16** 6:45a; **19** 10:30a; **24** 9:50a; **28** 9:30a, **SHO2-E 320 June 7** 1p, **SHOX-E 322 June 1** 5p; **4** 6:30p; **13** 4:30p; **21** 11:30a; **26** 7a

Thank You for Smoking ★★★ *Comedy-Drama* A lobbyist for big tobacco finds it difficult to balance his duties defending a dangerous substance with those of being a good role model for his young son. *Aaron Eckhart, Maria Bello, Cameron Bright, Adam Brody.* (R, 1:32) '05 **STRZCO 354 June 28** 8p

That Thing You Do! ★★★ *Comedy-Drama* A small-time rock band rides a big wave of success with the help of a savvy record-executive and a catchy single. *Tom Everett Scott, Liv Tyler, Johnathon Schaech, Steve Zahn.* (PG, 1:50) '96 **ECLASS 346 June 1** 4:03a; **19** 4:53p; **28** 2:21p, **ENCR-E 340 June 3** 12:15p; **9** 4:31p; **22** 11:26a

That Uncertain Feeling ★★½ *Comedy* An eccentric pianist moves into a bickering couple's home. *Merle Oberon, Melvyn Douglas, Burgess Meredith, Alan Mowbray.* (1:45) '41 BW **FMC 387 June 2** 10:15p

Theater of Blood ★★★ *Horror* An actor gets even with eight London critics by copying death scenes from Shakespearean plays. *Vincent Price, Diana Rigg, Robert Morley, Ian Hendry.* (R, 1:44) '73 **MGMHD 385 June 18** 6a

Their Killer Affair *Suspense* When several carnal murders in a small beach town are linked to the public release of a discreet dating app's client information, detective Maxine Payton suspects the killer may be someone intimately close to her. *Melissa Archer, Brandon Beemer, Alyshia Ochse, Stephanie Erb.* (2:00) '17 **LMN 109 June 13** 2p

Thelma & Louise ★★★ *Comedy-Drama* An Arkansas waitress and a housewife shoot a rapist and take off in a '66 Thunderbird. *Susan Sarandon, Geena Davis, Harvey Keitel, Michael Madsen.* (R, 2:09) '91 **MMAX 309 June 1** 6:50p; **4** 6:50p; **13** 6:49p; **17** 4a; **23** 4:50p; **26** 11:04p

Them! ★★★ *Science Fiction* Bug experts, a state trooper and an FBI agent track giant mutant ants from New Mexico to Los Angeles. *James Whitmore, Edmund Gwenn, Joan Weldon, James Arness.* (NR, 1:34) '54 BW **TCM 132 June 29** 9:30a

Them That Follow *Drama* Inside a snake-handling church deep in Appalachia, a forbidden relationship forces a pastor's daughter to confront her community's deadly tradition. *Olivia Colman, Kaitlyn Dever, Alice Englert, Jim Gaffigan.* (R, 1:38) '19 **TMC-E 327 June 1** 8p; **4** 5:40p; **11** 5:05a; **14** 9:35p; **25** 12:40p

PREMIERE **There Are No Fakes** *Documentary* A painting, sold as the work of an iconic Native artist, leads the rock star who buys it into the brutal world of an art forgery ring in Canada's far north. *Kevin Hearn, Douglas E. Davidson, Sienna Demers* (NR, 1:53) '19 **HDMOV 130 June 15** 2:10p; **27** 8:30p

There Be Dragons ★½ *Drama* An investigative journalist unearths secrets about his father's ties to the controversial founder of Opus Dei. *Charlie Cox, Wes Bentley, Dougray Scott, Unax Ugalde.* (1:47) '11 **MPLEX 377 June 13** 8p

They Wanted to Marry ★★ *Comedy* A debutante loves a daredevil news photographer; her father disapproves. *Betty Furness, Gordon Jones, E.E. Clive* (NR, 1:00) '37 BW **TCM 132 June 15** 6a

Thieves' Highway ★★½ *Crime Drama* A California produce trucker falls for a prostitute sent by his enemy. *Richard Conte, Valentina Cortese, Lee J. Cobb, Barbara Lawrence.* (NR, 1:34) '49 BW **TCM 132 June 19** 10a

PREMIERE **A Thin Line Between Love and Hate** ★★ *Comedy-Drama* A wealthy woman stalks the womanizing club owner who seduced, then betrayed, her. *Martin Lawrence, Lynn Whitfield, Regina King, Bobby Brown.* (R, 1:48) '96 **SHO2-E 320 June 22** 4:40p, **SHOBET-E 321 June 5** 8p; **10** 4p; **20** 3:15p; **25** 7p; **28** 2:40p

THE THIN MAN ★★★★ *Comedy-Drama* The recently divorced Gilbert discovers that his new girlfriend has stolen $50,000 and is carrying on with other men. Not long afterward, he disappears. Anxious to locate her father, Gilbert's daughter goes to private detective Nick Charles for help. *William Powell, Myrna Loy, Maureen O'Sullivan, Nat Pendleton.* (NR, 1:33) '34 BW **TCM 132 June 1** 8:30a

Things Are Tough All Over ★★½ *Comedy* Two oil-rich Arabs pay two poor rock musicians to drive a limo-load of dirty money to Las Vegas. *Cheech Marin, Tommy Chong, Rip Taylor, Toni Attell.* (R, 1:30) '82 **STRZCO 354 June 12** 8:07a; **16** 7:41a, 9:50p; **26** 5:48a

Things We Lost in the Fire ★★★ *Drama* After her husband dies, a woman invites his drug-addicted friend to live with her and her children. *Halle Berry, Benicio Del Toro, David Duchovny, Alison Lohman.* (R, 1:58) '07 **5MAX 308 June 7** 3:17p; **13** 4:11a; **16** 5:20p; **28** 6:57a, **MAX 307 June 5** 11:23a; **14** 6p; **20** 11:15a

Things You Can Tell Just by Looking at Her ★★★ *Drama* Interweaving vignettes show the intricacies in the lives of a doctor, a tarot-card reader and other diverse women. *Glenn Close, Cameron Diaz, Calista Flockhart, Kathy Baker.* (PG-13, 1:46) '00 **MGMHD 385 June 14** 2:10p; **24** 9:40a

13 Fanboy *Horror* An obsessed fan stalks his favorite actors from the Friday the 13th films and beyond, mirroring his idol, Jason Voorhees. *Corey Feldman, Dee Wallace, Deborah Voorhees, Kane Hodder.* (NR, 1:39) '21 **SHO2-E 320 June 14** 12:30p; **22** 1:30p, **SHOX-E 322 June 24** 1:30p

13 Going on 30 ★★★ *Romance-Comedy* An uncool girl magically becomes a successful adult after making a wish at her disastrous birthday party. *Jennifer Garner, Mark Ruffalo, Judy Greer, Andy Serkis.* (PG-13, 1:37) '04 **BRAVO 129 June 11** 8p

13 Minutes *Suspense* The largest tornado on record threatens to ravage a small town, leaving residents with only 13 minutes to find shelter, search for loved ones and fight for their lives. *Amy Smart, Thora Birch, Peter Facinelli, Trace Adkins.* (PG-13, 1:48) '21 **SHO-E 318 June 19** 6a; **23** 6p; **27** 4:30p, **SHO2-E 320 June 9** 9:40p; **13** 4:20a; **22** 11:30p, **SHOS-E 323 June 2** 12p; **18** 6:10p, **SHOX-E 322 June 11** 8p; **14** 10a; **15** 8:30a; **17** 8p

This Ain't Normal *Documentary* Social workers struggle to transform the lives of gang-involved youths in inner-city Boston. *Omaira Alicea, Conan Harris, Jordan Holland, Robert Lewis Jr.* (NR, 1:42) '18 **SHOBET-E 321 June 13** 11:05a

This Could Be the Night ★★½ *Romance-Comedy* A prim teacher works in a New York nightclub run by a gruff ex-bootlegger and his suave partner. *Jean Simmons, Paul Douglas, Anthony Franciosa, Julie Wilson.* (NR, 1:44) '57 BW **TCM 132 June 9** 4:30p

This Is Home: A Refugee Story *Documentary* Four Syrian families struggle to find their way in America. (1:30) '18 **EPIX2 381 June 17** 7:45a

This Is the End ★★★ *Comedy* Cabin fever and dwindling supplies threaten to tear apart six friends who are trapped in a house together after cataclysmic events devastate Los Angeles. *James Franco, Jonah Hill, Seth Rogen, Jay Baruchel.* (R, 1:47) '13 **STARZ-E 350 June 17** 1:04p; **27** 6:10p, **STRZED 352 June 10** 7:11p; **22** 4:29a

This Is the Year *Comedy-Drama* In a last-ditch effort to win over the girl of his dreams, a nerdy high school senior and his best friends embark on a road trip to see their favorite band at the biggest music festival of the year. *Lorenzo James Henrie, Vanessa Marano, Bug Hall, Alyssa Jirrels.* (NR, 1:37) '20 **STRZCO 354 June 22** 6:23a

This Is Where I Leave You ★★ *Comedy-Drama* When their father's last request forces four grown siblings to live together for a week under one roof, they confront their turbulent history and tattered relationships. *Jason Bateman, Tina Fey, Jane Fonda, Adam Driver.* (R, 1:43) '14 **HBOS 314 June 14** 7:15p; **20** 2:20p

Thomas and the Magic Railroad ★½ *Children's* Live action/animated. The talking train and Mr. Conductor enlist a young girl and her grandfather to save the Island of Sodor. *Voices of Peter Fonda, Mara Wilson, Alec Baldwin, Didi Conn.* (G, 1:26) '00 **EFAMLY 347 June 1** 12:26p, 8p; **10** 7:16a, 1:38p, 9:40p; **14** 9:28a, 3:25p, 11:30p; **18** 7:32a, 6:33p; **22** 4:03a, 3:30p, 11:30p; **26** 6:02a, 1:10p, 8p

Thor: Tales of Asgard *Children's* Animated. The Norse god Thor begins a quest with his brother Loki to find a legendary sword. *Matt Wolf, Voice of Rick Gomez, Voice of Chris Britton, Voice of Jay Brazeau.* (NR, 1:17) '11 **HBOF 315 June 3** 2:05p; **8** 4:43a; **19** 5:43p; **26** 7p; **30** 1:52p

PREMIERE **Thor: The Dark World** ★★½ *Action* Thor forms an alliance with treacherous Loki to save Earth and the Nine Realms from an ancient enemy that predates the universe itself. *Chris Hemsworth, Natalie Portman, Tom Hiddleston, Stellan Skarsgard.* (PG-13, 1:51) '13, **ECLASS 346 June 11** 3:18p, 10:40p; **12** 12:34p; **21** 3:15p; **26** 9:32a, 7:06p, **STARZ-E 350 June 4** 10:07a; **19** 6:29a, 3:05p; **23** 1:14p, 8:55p, **STRZED 352 June 8** 11:52p; **17** 9:03a, 9p

Thoroughbreds Don't Cry ★★½ *Comedy-Drama* A mixed-up jockey befriends the niece of a woman who runs a boardinghouse for jockeys. *Judy Garland, Mickey Rooney, Sophie Tucker, C. Aubrey Smith.* (NR, 1:20) '37 BW **TCM 132 June 17** 1p

Those Magnificent Men in Their Flying Machines ★★★ *Comedy* An American vies with an Englishman for a lady and the lead in a crowded 1910 London-to-Paris air race. *Stuart Whitman, Sarah Miles, James Fox, Alberto Sordi.* (2:20) '65 **FXM 384 June 1** 12:40p; **12** 6a

Those Who Wish Me Dead ★★½ *Action* A smoke jumper and a traumatized boy fight for their lives as two relentless assassins pursue them through a raging fire in the Montana wilderness. *Angelina Jolie, Finn Little, Jon Bernthal, Aidan Gillen.* (R, 1:40) '21 **HBOS 314 June 2** 11:25p

The Three Burials of Melquiades Estrada ★★★ *Adventure* A ranch hand forces a border patrolman to accompany him on a journey to Mexico to bury the man the officer shot. *Tommy Lee Jones, Barry Pepper, Julio Cesar Cedillo, Dwight Yoakam.* (R, 2:01) '05 **HDMOV 130 June 4** 11:50a, 7:05p; **9** 4p; **10** 9:45a; **22** 9:55p; **25** 3:10p, **SONY 386 June 7** 4:02a; **9** 10:16a; **18** 5:16a; **23** 3:43p

3 Day Weekend *Suspense* A camper stumbles into a kidnapping plot gone wrong. *Morgan Krantz, Maya Stojan, Nathan Phillips, Scott MacDonald.* (NR, 1:19) '19 **SHOX-E 322 June 1** 5:30a

Three Days of the Condor ★★★ *Suspense* A CIA bookworm reports mayhem to his boss, then hides out with a woman and sees a conspiracy. *Robert Redford, Faye Dunaway, Cliff Robertson, Max von Sydow.* (2:00) '75 **EPIX2 381 June 6** 6p, **EPIXHIT 382 June 8** 8:45a; **17** 5:45a, **EPXDR 292 June 12** 4:30a; **24** 9:55p; **25** 7:45a, 11:40a

3 Days to Kill ★★ *Action* A dying Secret Service agent who wants to reconnect with his estranged daughter is offered a potentially lifesaving drug in exchange for completing one final mission. *Kevin Costner, Amber Heard, Hailee Steinfeld, Connie Nielsen.* (PG-13, 1:56) '14 **ESUSP 344 June 14** 9:40a; **16** 6:14a, 3:15p; **25** 7:16a, 7:30p, **STRZED 352 June 27** 4:54a, 5:06p

The Three Faces of Eve ★★★½ *Drama* A psychiatrist attempts to help a troubled housewife with three distinct personalities. Woodward won an Oscar. *Joanne Woodward, Lee J. Cobb, David Wayne, Edwin Jerome.* (1:35) '57 BW **FXM 384 June 4** 1:25p; **5** 8:55a; **15** 6a

300 ★★★ *Action* Sparta's King Leonidas and his badly outnumbered warriors fight to the death against King Xerxes' massive Persian army at the Battle of Thermopylae. *Gerard Butler, Lena Headey, David Wenham, Dominic West.* (2:32) '06 **SYFY 122 June 8** 9p; **9** 3:55p; **19** 10:27a; **29** 5:30p

The 300 Spartans ★★ *Historical Drama* Xerxes of Persia invades Greece with his army; Leonidas of Sparta fights back at Thermopylae. *Richard Egan, Ralph Richardson, Diane Baker, Barry Coe.* (1:55) '62 **FXM 384 June 10** 6a; **28** 1:05p

The Three Musketeers ★★★ *Adventure* Dashing D'Artagnan helps Athos, Porthos and Aramis foil Cardinal Richelieu's plot to besmirch the queen. *Oliver Reed, Raquel Welch, Michael York, Richard Chamberlain.* (PG, 1:45) '73 **TCM 132 June 4** 6p

The Three Musketeers ★½ *Action* A young swordsman joins three of France's finest warriors in a quest to foil a plot against the crown. *Matthew MacFadyen, Milla Jovovich, Logan Lerman, Luke Evans.* (1:52) '11 **IPLEX 378 June 17** 11:08a; **25** 2:24p; **29** 5:44a, 2:10p, **MPLEX 377 June 4** 11:18a; **12** 9:36p; **23** 8p

Three on a Match ★★★ *Drama* Bad luck happens to a rich man's wife and her two girlfriends from school. *Warren William, Joan Blondell, Ann Dvorak, Bette Davis.* (NR, 1:04) '32 BW **TCM 132 June 26** 6:30a

3:10 to Yuma ★★★ *Western* A rancher and the captive outlaw in his charge learn to respect each other on a dangerous journey to catch a train. *Russell Crowe, Christian Bale, Logan Lerman, Dallas Roberts.* (R, 2:00) '07 **HBO-E 310 June 3** 3:10p; **29** 2p, **HBOS 314 June 13** 10:55p; **16** 4:05p; **19** 6:55p; **28** 12:45p

Through the Glass Darkly *Suspense* One year after Charlie's daughter disappears, another girl goes missing. Convinced there's a connection, Charlie draws suspicion and contempt from local police and townspeople as she stops at nothing to expose a dark and devastating secret. *Robyn Lively, Shanola Hampton, Michael Trucco, Judith Ivey.* (NR, 1:44) '20 **SHOS-E 323 June 28** 8:15p

The Throwaways *Action* Given a choice to work for the CIA or go to prison, a notorious hacker accepts the job but turns the tables on his employers by assembling a team comprised of poorly regarded individuals. *Sam Huntington, James Caan, Kevin Dillon, Noel Clarke.* (1:49) '15 **SONY 386 June 2** 2:05p; **8** 8:57a; **24** 7:31p, 11:16p

Thunder Island ★★ *Suspense* Jack Nicholson co-wrote this story about an assassin's mission to kill an exiled South American ruler. *Gene Nelson, Fay Spain, Brian Kelly* (1:10) '63 BW **FXM 384 June 17** 6a; **19** 6a; **25** 4:50a

Thunderheart ★★★ *Mystery* A part-Indian FBI agent and his partner meet militants on a 1970s South Dakota reservation. *Val Kilmer, Graham Greene, Sam Shepard, Sheila Tousey.* (2:02) '92 **ESUSP 344 June 10** 6:58p; **11** 2:08p, **RPLEX 379 June 1** 2:34p, 9:52p; **2** 10:57a; **19** 5:21a; **25** 1:04p

The Ticket *Drama* After a sightless man suddenly regains his vision, he is blinded by his obsession with the superficial. *Dan Stevens, Malin Akerman, Oliver Platt, Kerry Bishé.* (NR, 1:38) '16 **STRZCI 353 June 17** 9:20a

Ticking Clock *Action* An investigative reporter finds the journal of a serial killer and traces it back to a 9-year-old orphan. *Cuba Gooding Jr., Neal McDonough, Austin Abrams, Yancey Arias.* (R, 1:41) '11 **EACTN 343 June 6** 11:41a; **20** 12:20p; **29** 4:45p, **EBLACK 345 June 1** 6:50a, 11:17p; **23** 6:09p

Tie Me Up! Tie Me Down! ★★★ *Suspense* A former mental patient in Spain finds his porno-star dream girl and ties her to her bed. *Victoria Abril, Antonio Banderas, Loles León, Francisco Rabal.* (NC-17, 1:45) '90 **TCM 132 June 20** 11:45p

Tigerland ★★★ *Drama* A recruit tries to get discharged from infantry training for Vietnam at Fort Lake, La., in 1971. *Colin Farrell, Matthew Davis, Clifton Collins Jr., Thomas Guiry.* (R, 1:49) '00 **STRZCI 353 June 15** 5:03p, **STRZED 352 June 6** 8:14a

'Til Lies Do Us Part ★★ *Drama* A restaurant critic quickly regrets hiring a private investigator to watch her unfaithful husband when his behavior becomes increasingly erratic. *Thomas Calabro, Paula Trickey, Al Sapienza, Cynthia Preston.* (TV14, 2:00) '07 **LMN 109 June 13** 12p

Till the Clouds Roll By ★★★ *Biography* Songwriter Jerome Kern recalls his career on the opening night of his Show Boat, December 1927. *Robert Walker, Van Heflin, Lucille Bremer, Dorothy Patrick.* (NR, 2:12) '46 **TCM 132 June 24** 5:30p

Time Bandits ★★★ *Fantasy* Six diminutive thieves whisk away a British schoolboy on an adventure-filled trip through time. *John Cleese, Sean Connery, Shelley Duvall, Katherine Helmond.* (2:00) '81 **COMET 289 June 4** 9p; **8** 9a; **13** 11a; **27** 1p

Time for Me to Come Home for Christmas *Drama* Two strangers, a businesswoman and a country music star, are both booked on a flight to Tulsa before the holidays, but it ends up getting canceled due to a snowstorm. They decide to try to get to Tulsa together, and share their secrets along the way. *Megan Park, Josh Henderson, Lindsay Maxwell, Paul McGillion.* (TVG, 2:00) '18 **HALLMV 187 June 28** 8p

Time for Them to Come Home for Christmas *Romance-Comedy* A woman with amnesia catches a ride with her handsome nurse to investigate the only

clue to her identity: a newspaper clipping for a Christmas festival with a cryptic invitation. *Jessy Schram, Brendan Penny, Brendon Zub, Lochlyn Munro.* (TVG, 2:00) '21 **HALLMV 187 June 26** 8p

Time for Us to Come Home for Christmas *Mystery* Five guests are mysteriously invited to an inn to celebrate Christmas and soon investigate their connection to each other. *Lacey Chabert, Stephen Huszar, Lini Evans, Leon.* (2:00) '20 **HALLMV 187 June 26** 2p

Time for You to Come Home for Christmas *Romance* When Katherine returns home after her husband passes away, she meets a veteran who is on his own holiday journey. As Christmas nears, they learn of a bond that may be the miracle they need. *Alison Sweeney, Lucas Bryant, Kiefer O'Reilly, Britt Irvin.* (TVG, 2:00) '19 **HALLMV 187 June 24** 2p

The Time Machine ★★½ *Science Fiction* A scientist travels into the future and meets a race of people who fear hideous monsters living under the ground. *Guy Pearce, Samantha Mumba, Mark Addy, Sienna Guillory.* (1:40) '02 **EPIX 380 June 12** 1:50p, **EPIX2 381 June 9** 2:35p, **EPIXHIT 382 June 30** 2:55p, **EPXDR 292 June 14** 4:15p; **28** 4:35p

The Time Machine ★★★½ *Science Fiction* H.G. Wells' time traveler journeys through time, experiencing several civilizations. Oscar-winning special effects. *Rod Taylor, Alan Young, Yvette Mimieux, Sebastian Cabot.* (G, 1:43) '60 **TCM 132 June 29** 11:15a

PREMIERE A Time to Kill ★★★ *Drama* A Southern lawyer and his legal assistant defend a black man for killing his young daughter's white attackers. *Sandra Bullock, Samuel L. Jackson, Matthew McConaughey, Kevin Spacey.* (R, 2:30) '96 **ESUSP 344 June 1** 3:08p, 11:13p; **12** 7:26a, 4:49p; **24** 8:53a, **STARZ-E 350 June 16** 6:26p

A Timeless Christmas *Romance* A man travels from 1903 to 2020, where he meets a tour guide at his historic mansion and gets to experience a 21st century Christmas. *Ryan Paevey, Erin Cahill, Brandi Alexander, Zahf Paroo.* (TVG, 2:00) '20 **HALL 185 June 24** 8p

Timeline ★★ *Adventure* Adventurers travel back to 14th-century France to save a professor caught in the middle of a war. *Paul Walker, Frances O'Connor, Gerard Butler, Billy Connolly.* (PG-13, 1:56) '03 **EACTN 343 June 10** 4:23p; **21** 4:30p, **ENCR-E 340 June 2** 8:35a, **ESUSP 344 June 6** 3:18p, 11p; **26** 12:06p, 7p; **27** 6:31a

Tim's Vermeer ★★★ *Documentary* Inventor Tim Jenison conducts experiments to discover how 17th-century Dutch Master Johannes Vermeer achieved such photographic realism in his paintings. *Tim Jenison.* (PG-13, 1:20) '13 **STRZCI 353 June 18** 5:12a

Tinker Tailor Soldier Spy ★★★½ *Mystery* Called back from retirement, veteran British spy George Smiley must ferret out a mole in MI6, who has been feeding vital information to the Soviets. *Gary Oldman, Kathy Burke, Benedict Cumberbatch, David Dencik.* (2:10) '11 **FLIX 333 June 2** 10:25p; **8** 10:20a; **12** 5:45p, **TMC-E 327 June 3** 4p; **5** 6a; **15** 3p

TITANIC ★★★★ *Historical Drama* A society girl abandons her haughty fiance for a penniless artist on the ill-fated ship's maiden voyage. *Leonardo DiCaprio, Kate Winslet, Billy Zane, Kathy Bates.* (4:30) '97 **MTV 160 June 17** 11a

Titanic ★★★ *Docudrama* Passengers mingle and a couple bicker before the packed luxury liner hits an iceberg and sinks in 1912. *Clifton Webb, Barbara Stanwyck, Robert Wagner, Audrey Dalton.* (NR, 1:37) '53 BW **TCM 132 June 11** 4:15p

To Catch a Spy *Mystery* Chloe and her team from Destination Traveler Magazine head to Malta to cover the travel scene. When Chloe sees someone fall to their death from her hotel window, she teams up with an FBI agent to catch the killer before they become the next victims. *Nathalie Kelley, Colin Donnell, Patti Murin, Davy Eduard King.* (TVPG, 2:00) '21 **HALLDR 186 June 19** 5p

To Catch a Thief ★★★½ *Romance-Comedy* A retired cat burglar sees fireworks with an American heiress on the Riviera. *Cary Grant, Grace Kelly, Jessie Royce Landis, John Williams.* (1:50) '55 **EPIX 380 June 15** 11:35a, **EPIX2 381 June 20** 4:25a, **EPIXHIT 382 June 3** 5:20a, **EPXDR 292 June 24** 4p

PREMIERE To Decadence With Love, Thanks for Everything! *Documentary* Two drag queens prepare for Southern Decadence, the annual New Orleans event that celebrates the LGBTQ community. (NR, 1:02) '20 **STRZCI 353 June 8** 4:49a; **20** 9:59p

Today You Die ★★★ *Action* A world-class thief escapes from prison to exact revenge on the partners who double-crossed him. *Steven Seagal, Treach, Lawrence Turner, Jerry Trimble.* (1:36) '05 **SONY 386 June 3** 6:13a; **19** 8:15a; **20** 4:39a

Tolkien ★★ *Biography* As a young student, J.R.R. Tolkien finds love, friendship and artistic inspiration among a group of fellow outcasts. These early life experiences later inspire Tolkien to write the classic fantasy novels The Hobbit and The Lord of the Rings. *Nicholas Hoult, Lily Collins, Colm Meaney, Derek Jacobi.* (2:30) '19 **FX 136 June 14** 8a

Tomb Raider ★★½ *Adventure* Hoping to solve the mystery of her father's disappearance, young Lara Croft embarks on a perilous journey to his last-known destination – a fabled tomb on a mythical island that might be somewhere off the coast of Japan. *Alicia Vikander, Dominic West, Walton Goggins, Daniel Wu.* (2:30) '18 **SYFY 122 June 15** 7:30p; **16** 1p; **29** 8p, **USA 105 June 19** 3p

Tombstone ★★★ *Western* Doc Holliday joins Wyatt Earp and his brothers for an OK Corral showdown with the Clanton gang. *Kurt Russell, Val Kilmer, Michael Biehn, Powers Boothe.* (2:58) '93 **SYFY 122 June 2** 11:15p; **23** 3:05p

Tommy Boy ★★ *Comedy* A ne'er-do-well auto-parts heir must stop his father's widow from selling the business. *Chris Farley, David Spade, Brian Dennehy, Bo Derek.* (2:30) '95 **CMT 166 June 4** 4:30p, 9p

Tomorrowland ★★½ *Science Fiction* A scientist and a gifted young woman travel to the mysterious city Tomorrowland to uncover its secrets. *George Clooney, Hugh Laurie, Britt Robertson, Raffey Cassidy.* (PG, 2:09) '15 **STARZ-E 350 June 13** 8:49a; **25** 5:08a, **STRZED 352 June 16** 12:20p; **17** 4:49a

Tony Rome ★★★ *Crime Drama* A private eye investigating a wealthy divorced couple's daughter finds blackmail, murder and fake jewels. *Frank Sinatra, Jill St. John, Richard Conte, Sue Lyon.* (1:55) '67 **FXM 384 June 14** 11:10a; **15** 7:35a; **21** 7:40a

Too Many Cooks ★★ *Romance-Comedy* Busybody relatives jinx an engaged couple who are building their dream house. *Bert Wheeler, Dorothy Lee, Sharon Lynn* (NR, 1:15) '31 BW **TCM 132 June 22** 11:30a

TOOTSIE ★★★★ *Comedy* The Oscar-winning tale of a temperamental actor who becomes a sensation while posing as a woman on a hit TV soap opera. *Dustin Hoffman, Jessica Lange, Teri Garr, Dabney Coleman.* (PG, 1:51) '82 **HBOS 314 June 5** 6a, **TCM 132 June 11** 10p

Top Gun ★★★ *Action* A hot-shot Navy jet pilot tangles with MiGs and flirts with a civilian astrophysicist. *Tom Cruise, Kelly McGillis, Anthony Edwards, Val Kilmer.* (2:30) '86 **PARMT 241 June 3** 11p; **4** 8p; **14** 10:30p; **15** 8p; **24** 10:30p

Topper ★★★ *Comedy* The ghosts of socialites George and Marion decide to help their friend, banker Cosmo Topper. *Cary Grant, Constance Bennett, Roland Young, Billie Burke.* (NR, 1:37) '37 BW **TCM 132 June 8** 9:45a

Tortured *Suspense* A mobster orders an undercover FBI agent to torture an accountant. *Cole Hauser, James Cromwell, Laurence Fishburne, Emmanuelle Chriqui.* (R, 1:47) '08 **EBLACK 345 June 9** 4:25p; **15** 6:06p; **27** 1:07p, **ESUSP 344 June 3** 7:30a, **IPLEX 378 June 12** 12:06p; **20** 5:23a

Total Recall ★★½ *Science Fiction* A factory worker becomes a hunted man after a procedure goes awry that would convert his dreams of life as a spy into real memories. *Colin Farrell, Kate Beckinsale, Jessica Biel, Bryan Cranston.* (2:32) '12 **SYFY 122 June 8** 3:28p

PREMIERE Total Recall ★★★ *Science Fiction* Recurring nightmares of the planet Mars lead a confused earthling into the center of an intergalactic conspiracy. *Arnold Schwarzenegger, Rachel Ticotin, Sharon Stone, Ronny Cox.* (R, 1:49) '90 **HBO-E 310 June 26** 6:55p

TOY STORY ★★★★ *Children's* Animated. A flashy new action hero's arrival creates upset in a community of toys that comes to life when people are absent. *Voices of Tom Hanks, Tim Allen, Don Rickles, Jim Varney.* (2:00) '95 **FREFM 180 June 12** 3:10p

TOY STORY 2 ★★★★ *Children's* Animated. When a toy collector kidnaps Woody, Buzz Lightyear and the other toys band together to bring him home. *Voices of Tom Hanks, Tim Allen, Joan Cusack, Kelsey Grammer.* (2:05) '99 **FREFM 180 June 12** 5:10p

Toy Story 3 ★★★½ *Children's* Animated. Woody, Buzz and the rest of the toys find themselves dumped in a day-care center after Andy leaves for college. *Voices of Tom Hanks, Tim Allen, Joan Cusack, Ned Beatty.* (2:30) '10 **FREFM 180 June 12** 7:15p

Toy Story 4 ★★★½ *Children's* Animated. Woody, Buzz Lightyear and the rest of the gang embark on a road trip with Bonnie and a new toy named Forky. The adventurous journey soon turns into an unexpected reunion as Woody's slight detour leads him to his long-lost friend Bo Peep. *Voices of Tom Hanks, Tim Allen, Annie Potts, Tony Hale.* (2:10) '19 **FREFM 180 June 12** 9:45p

The Tracker *Action* After failing to save his kidnapped wife and daughter, a vengeful man embarks on a bloody mission to punish those responsible for their deaths. *Dolph Lundgren, Marco Mazzoli, Cosimo Fusco, Anna Falchi.* (1:30) '19 **EPIX 380 June 29** 7:50a, **EPIX2 381 June 6** 5a, **EPIXHIT 382 June 17** 11a; **19** 5:55a

Tracking a Killer *Suspense* A woman tries to prove her daughter's innocence after police accuse her of murdering her high school track-and-field teammate. *Laurie Fortier, Jane Dillon, Huntington Daly, Ashton Leigh.* (2:00) '21 **LMN 109 June 25** 10a

Trading Places ★★★ *Comedy* Sporting billionaire brothers reverse the roles of a Wall Street commodities broker and a street hustler. *Dan Aykroyd, Eddie Murphy, Ralph Bellamy, Don Ameche.* (R, 1:56) '83 **STRZCO 354 June 6** 1:40p; **8** 1:24p, 10p; **11** 4:26p; **20** 8p

The Trail Beyond ★½ *Western* Rod Drew is asked to search for missing people in Canada, and quickly finds out a gang of French Canadian outlaws have been kidnapping people. *John Wayne, Noah Beery Sr., Noah Beery Jr., Verna Hillie.* (NR, :55) '34 BW **EWESTN 342 June 11** 9:49a

Trail Guide ★★ *Western* A cowboy and his Mexican-Irish sidekick lead a wagon train to an unfriendly place. *Tim Holt, Richard Martin, Linda Douglas, Frank Wilcox.* (NR, 1:00) '52 BW **TCM 132 June 20** 11a

Trail of the Pink Panther ★½ *Comedy* A French TV newswoman interviews friends and foes of the missing Inspector Clouseau. *Peter Sellers, David Niven, Joanna Lumley, Herbert Lom.* (1:39) '82 **ESUSP 344 June 23** 7:15a, **MPLEX 377 June 10** 6:22p; **13** 6:03a, 11:19p, **RPLEX 379 June 2** 5:56a, 8p; **7** 8:10a; **18** 6:21p

Trail Riders ★★ *Western* Cowboys come to the aid of a friend in a nearby town and help the community get rid of murdering outlaws. *John King, Max Terhune, David Sharpe, Evelyn Finley.* (1:15) '42 BW **FMC 387 June 8** 4:15p

Trailing Double Trouble ★½ *Western* The Range Busters kidnap a baby to thwart her lawyer guardian's gravel plot. *Ray Corrigan, John King, Max Terhune* (1:15) '40 BW **FMC 387 June 3** 4:30p

Transformers ★★★ *Action* Humanity's fate rests in the hands of a youth when two races of warring robots make Earth their final battleground. *Shia LaBeouf, Tyrese Gibson, Josh Duhamel, Anthony Anderson.* (PG-13, 2:24) '07 **MMAX 309 June 1** 9:11a; **9** 10:15a; **13** 2:25p; **18** 1:34p; **26** 6:36p

Transformers: Revenge of the Fallen ★★ *Action* When an ancient Decepticon rises for revenge, Sam and Mikaela must figure out the history of the Transformers' presence on Earth and find a way to save the planet. *Shia LaBeouf, Megan Fox, Josh Duhamel, Tyrese Gibson.* (3:17) '09

SYFY 122 June 12 11:15a; **22** 12:30p; **30** 12p

Transformers: The Last Knight ★★ *Action* As war with the Transformers rages on, inventor Cade Yeager forms an unlikely alliance with Bumblebee, an English lord and an Oxford professor to save the planet. *Mark Wahlberg, Anthony Hopkins, Josh Duhamel, Stanley Tucci.* (3:30) '17 **FX 136 June 10** 8p; **11** 1:30p

Transhood *Documentary* Four kids and their families unmask the intimate realities of how gender fluidity is reshaping the family next door, especially in America's heartland. (NR, 1:40) '20 **HBO-E 310 June 4** 11:05a, **HBO2 312 June 10** 7:40a, **HBOF 315 June 13** 4:06a

PREMIERE **TransMilitary** *Documentary* At a time when transgender people are banned from serving in the U.S. military, four of the thousands of transgender troops risking discharge fight to attain the freedom they so fiercely protect. (NR, 1:35) '18 **HDMOV 130 June 1** 9:30a, 6:45p; **30** 9:30a, 6:45p

The Transporter ★★ *Action* A mercenary changes his mind-set after the package he is supposed to deliver turns out to be a gagged woman. *Jason Statham, Shu Qi, François Berléand, Matt Schulze.* (2:00) '02 **SYFY 122 June 1** 7p; **2** 1p; **14** 8p; **15** 3p; **20** 4:32p, **USA 105 June 28** 11:10p

Transporter 2 ★★½ *Action* A former Special Forces operative springs into action to save the kidnapped son of an anti-drug czar. *Jason Statham, Amber Valletta, Alessandro Gassman, Hunter Clary.* (PG-13, 1:28) '05 **HBO2 312 June 6** 9a; **15** 8:05a; **25** 7a

PREMIERE **Transporter 3** ★★ *Action* Mob courier Frank Martin and the subject of his assignment, a cynical Ukrainian woman, are fitted with shackles that will explode if they wander too far from his car. *Jason Statham, Natalya Rudakova, François Berléand, Robert Knepper.* (PG-13, 1:45) '08 **HBO2 312 June 15** 9:35a

PREMIERE **The Transporter Refueled** ★★ *Action* Former special-operations mercenary Frank Martin utilizes his covert skills when a femme fatale uses him as a pawn in her vengeful scheme against the human trafficker who victimized her years earlier. *Ed Skrein, Ray Stevenson, Loan Chabanol, Gabriella Wright.* (2:15) '15 **IFC 133 June 17** 6a

Trapeze ★★★ *Drama* Two aerialists and a tumbler form a triple-somersault circus triangle. *Burt Lancaster, Gina Lollobrigida, Tony Curtis, Katy Jurado.* (NR, 1:45) '56 **MGMHD 385 June 28** 7:05a

Trapped ★★½ *Suspense* A young anesthesiologist and his wife try to turn the tables on three kidnappers who have their 6-year-old daughter. *Charlize Theron, Courtney Love, Stuart Townsend, Kevin Bacon.* (R, 1:45) '02 **EACTN 343 June 8** 4:49a; **13** 2:09p, 11:13p, **ECLASS 346 June 1** 11:57p; **16** 1:06p, **ENCR-E 340 June 21** 7:05a

Trapped by My Father's Killer *Suspense* Five years after sending Louis to jail for the murder of her father and fiancé, Diana returns home to find that he has escaped from prison and has come to confront her. However, Louis wants to convince her that she put an innocent man away. *Lindy Booth, Craig Olejnik.* (2:00) '20 **LMN 109 June 19** 8p

Trapped by My Sugar Daddy *Suspense* An 18-year-old creates a huge rift with her mother when she begins dating a charming and wealthy 50-year-old man who has sinister intentions. *Tiffany Montgomery, Katie Kelly, Lindsay Hartley, James Hyde.* (TV14, 2:01) '22 **LIFE 108 June 26** 10a, **LMN 109 June 11** 10p; **18** 2p

Trapped Model *Suspense* An aspiring model is thrilled to have a popular fashion photographer help launch her career. But when the photo shoot becomes a kidnapping, she must find a way to escape before she becomes the photographer's next murder victim. *Lucy Loken, Wes McGee, Kiki Harris, Tatum Price.* (TV14, 2:00) '19 **LMN 109 June 16** 12p

PREMIERE **Trapped With My Husband** *Suspense* Melissa learns that her new husband, Kevin, is a philanderer with no ambition. The two become roommates from hell while Kevin remains in the house until the divorce is finalized, but when he turns up dead, all eyes are on Melissa. *Camille Stopps, Jacob Richter, George Krissa, Paige Evans.* (2:00) '22 **LMN 109 June 24** 8p

Trauma Center *Action* Alone and trapped in a locked-down hospital isolation ward overnight, an injured young woman must escape a pair of vicious killers who are after the only piece of evidence that can implicate them in a grisly murder: the bullet in her leg. *Bruce Willis, Nicky Whelan, Steve Guttenberg, Texas Battle.* (1:30) '19 **EPIX2 381 June 28** 5:05a

Tremors ★★½ *Horror* Four big worms with multiple tongues dig high-speed around people in the middle of nowhere. *Kevin Bacon, Fred Ward, Finn Carter, Michael Gross.* (PG-13, 1:36) '90 **ESUSP 344 June 21** 5:14a, 7p; **26** 5:22p; **27** 11:57a, **MPLEX 377 June 29** 2:57p, **STRZCO 354 June 18** 11:25p

Tremors 2: Aftershocks ★★½ *Horror* The Mexican government hires two handymen to battle huge man-eating worms plaguing an oil field. *Fred Ward, Michael Gross, Christopher Gartin, Helen Shaver.* (PG-13, 1:40) '96 **ESUSP 344 June 21** 6:51a, 8:38p, **MPLEX 377 June 24** 11:22p; **29** 4:34p, **STRZCO 354 June 7** 3:59p; **16** 10:39a

Tremors 3: Back to Perfection ★★ *Action* Mutated graboids return to feast on the residents of Perfection, threatening its new status as a tourist attraction. *Michael Gross, Charlotte Stewart, Tony Genaro, Ariana Richards.* (PG, 1:44) '01 **ESUSP 344 June 21** 8:32a, 10:20p, **MPLEX 377 June 5** 12:53p; **17** 2:37p; **29** 6:15p, **STRZCO 354 June 1** 10:43a

Tremors 4: The Legend Begins ★½ *Horror* A man hires a mercenary to destroy gigantic worms that are terrorizing a mining town in the 1800s. *Michael Gross, Sara Botsford, John Dixon, Billy Drago.* (PG-13, 1:41) '04 **ESUSP 344 June 21** 10:17a, **MPLEX 377 June 9** 4:55a, 6:18p; **15** 9:26a, 6:18p; **24** 6:18p; **29** 8p, **STRZCO 354 June 6** 6:53a

Tremors 5: Bloodlines *Action* Survivalist Burt Gummer and his new sidekick Travis are hired to track down an ass-blaster terrorizing South Africa. As they engage in battles with the aggressive creatures, they discover an even more lethal creature. *Michael Gross, Jamie Kennedy, Ernest Ndhlovu, Lawrence Joffe.* (PG-13, 1:39) '15 **ESUSP 344 June 21** 11:59a, **MPLEX 377 June 14** 10a; **18** 11:13a, 6:20p; **29** 9:42p, **STRZCO 354 June 7** 5:41p

Tremors: A Cold Day in Hell *Horror* Burt Gummer suspects that giant worms are being utilized as weapons at a research facility in Canada. He soon finds himself in a race against time to create an antidote from one of the creature's venom to save his own life. *Jay Anstey, Alistair Moulton Black, Paul Du Toit, Michael Gross.* (1:41) '18 **ESUSP 344 June 21** 1:39p, **MPLEX 377 June 7** 2:36p; **10** 11:53p; **13** 11:06a, 6:21p; **29** 11:22p, **STRZCO 354 June 23** 5:14a

The Trials of Cate McCall *Crime Drama* A criminal lawyer and her assistant defend a murder suspect. *Kate Beckinsale, Nick Nolte, Anna Anissimova, James Cromwell.* (NR, 1:33) '13 **ESUSP 344 June 11** 4:47a, 5:45p; **27** 5p, **IPLEX 378 June 15** 9p

The Trials of Oscar Wilde ★★½ *Drama* The flamboyant Victorian wit sues the Marquess of Queensberry for a sodomy slur, but it boomerangs. *Peter Finch, Yvonne Mitchell, James Mason, John Fraser.* (PG, 2:03) '60 **MGMHD 385 June 9** 9:15a

The Trip ★★ *Fantasy* Bummed out by his wife, a California TV director takes LSD and has a psychedelic experience. *Peter Fonda, Susan Strasberg, Bruce Dern, Dennis Hopper.* (NR, 1:25) '67 **MGMHD 385 June 11** 7:35a

Trog ★★ *Horror* An anthropologist works with her subject, an ice-age troglodyte found in an English cave. *Joan Crawford, Michael Gough, Bernard Kay, David Griffin.* (GP, 1:31) '70 **TCM 132 June 13** 4:30p

Troll ★★ *Fantasy* A San Francisco couple's son enters a magic world to rescue his sister from a troll. *Noah Hathaway, Michael Moriarty, Shelley Hack, Jennifer Beck.* (PG-13, 1:26) '86 **MGMHD 385 June 10** 9p; **27** 6a

Troll 2 ★½ *Horror* The spirit of his deceased grandfather warns Joshua that the town his family is traveling to is populated by goblins, and he must save everyone from the terrifying creatures. *Michael Stephenson, Connie McFarland, George Hardy, Margo Prey.* (PG-13, 1:35) '92 **MGMHD 385 June 10** 10:50p

Troop Beverly Hills ★★ *Comedy* An idle rich woman's husband challenges her to lead their daughter's troop of campers. *Shelley Long, Craig T. Nelson, Betty Thomas, Mary Gross.* (1:50) '89 **FLIX 333 June 5** 4:25p; **9** 9:15a, 6p; **13** 11:30a; **18** 10p; **24** 8a, 8p; **29** 1p

Trouble for Two ★★½ *Mystery* An incognito prince and princess join a suicide club in Victorian London. *Robert Montgomery, Rosalind Russell, Frank Morgan, Reginald Owen.* (NR, 1:15) '36 BW **TCM 132 June 1** 3:15p

Trouble in Texas ★★ *Western* A singing cowboy and an undercover woman expose a deadly rodeo racket where stars are being killed with poison needles. *Tex Ritter, Rita Cansino, Earl Dwire, Yakima Canutt.* (1:15) '37 BW **FMC 387 June 5** 1:45p; **10** 10:45p

True Crime ★★★ *Crime Drama* An investigative reporter has only 12 hours to prove a condemned man's innocence in a robbery/homicide. *Clint Eastwood, Isaiah Washington, Denis Leary, Lisa Gay Hamilton.* (R, 2:07) '99 **5MAX 308 June 8** 3:03p; **24** 9a, **MAX 307 June 10** 2:13p; **26** 5:51p

True Grit ★★★½ *Western* One-eyed Marshal Rooster Cogburn and a Texas Ranger help a girl find her father's killer. *John Wayne, Glen Campbell, Kim Darby, Jeremy Slate.* (2:10) '69 **EPIX 380 June 18** 11:45a, **EPIX2 381 June 7** 3p; **14** 6a, **EPIXHIT 382 June 16** 6:45a, **EPXDR 292 June 21** 4:05a; **27** 5:50p

True to the Game *Drama* Quadir was able to gain the trust and love of Gena and is on his way out of the game to start a new life with his future bride when tragedy strikes. *Erica Peeples, Vivica A. Fox, Nelsan Ellis, Nafessa Williams.* (2:30) '17 **BET 124 June 12** 4:30p

True to the Game 2 *Crime Drama* Gena comes across an opportunity to go to LA and decides to use the time to find herself. Someone with ties to Quadir hijacks Jerrell's shipment, and Jerrel has hit the streets determined to find out who. *Erica Peeples, Vivica A. Fox, Rotimi, Andra Fuller.* (2:00) '20 **BET 124 June 12** 7p

True to the Game 3 *Suspense* Quadir, who was thought to be dead, turns out to be Gena's savior. He gives Gena 72 hours to check on her family in Philadelphia, but the feds are closing in. The pair have to escape havoc before they can have a new life together. *Malik Barnhardt, Starletta DuPois, Omar Gooding, Iyana Halley.* (2:00) '21 **BET 124 June 12** 9p

The Truffle Hunters ★★★½ *Documentary* A handful of men search for rare, expensive and delicious white Alba truffles deep in the forests of Piedmont, Italy. *Enrico Crippa, Carlo Gondola, Piero Botto, Sergio Cauda.* (PG-13, 1:24) '20 **STRZED 352 June 23** 4:41a

The Truman Show ★★★½ *Comedy-Drama* An unwitting man's life is arranged for him, captured on hidden cameras and broadcast internationally. *Jim Carrey, Laura Linney, Noah Emmerich, Natascha McElhone.* (PG, 1:42) '98 **5MAX 308 June 18** 12p; **22** 5:56p, **MAX 307 June 3** 1:10p; **11** 6:15p; **14** 9:40p; **30** 9:58a

PREMIERE **The Trust** *Crime Drama* Corrupt cops working in the police department evidence room make plans to rob a vault full of drug money in the back of a convenience store. *Nicolas Cage, Elijah Wood, Jerry Lewis, Kevin Weisman.* (R, 1:33) '16 **STRZCI 353 June 13** 5:44a, **STRZED 352 June 7** 5:58a; **22** 7:25p

The Truth About Cats & Dogs ★★★ *Comedy* A radio adviser to pet owners sends a glamorous blond proxy on her blind date with an unsuspecting photographer. *Uma Thurman, Janeane Garofalo, Ben Chaplin, Jamie Foxx.* (PG-13, 1:37) '96 **MMAX 309 June 13** 7:27a; **21** 6:02a

The Truth About Charlie ★★ *Suspense* A woman meets a charming stranger, then deals with her mysterious husband's murder and his link to missing money. *Mark Wahlberg, Thandie Newton, Tim Robbins, Park Joong-hoon.* (PG-13, 1:44) '02 **EBLACK 345 June 6** 11:57a, 8:14p; **11** 4:30p, 11:29p; **29** 11:45a, **ENCR-E 340 June 15** 6:22a, **ESUSP 344 June 2** 10:43p; **3** 2:11p; **17** 7:51a, 5:29p; **25** 11a, 9:30p; **26** 5:02a

The Truth About Youth ★★½ *Drama* A naive young man becomes enamored of a cabaret singer who has sampled liberally from amongst the male population. *Loretta Young, David Manners, Conway Tearle, J. Farrell MacDonald.* (NR, 1:02) '30 BW **TCM 132 June 22** 9a

Truth or Dare ★½ *Horror* A seemingly harmless game of truth or dare turns deadly for a group of college friends in Mexico. The rules are simple but wicked

– tell the truth or die, do the dare or die, and if you stop playing, you die. *Lucy Hale, Tyler Posey, Violett Beane, Sophia Ali.* (2:00) '18 **FXM 384 June 12** 11:30p, **FXX 125 June 3** 10a; **4** 7a

Tulips in Spring *Romance* When a young interior designer learns her father has broken his leg, she rushes home to rural Washington because her help is desperately needed at the family tulip farm. *Fiona Gubelmann, Lucas Bryant, Kelly Rowan, Iris Quinn.* (TVG, 2:00) '16 **HALL 185 June 7** 12p

Tulsa ★★★ *Action* A cattle rancher's daughter turns Oklahoma wildcatter with a geologist and an Indian as partners. *Susan Hayward, Robert Preston, Pedro Armendáriz, Narrated by Chill Wills.* (2:00) '49 **FMC 387 June 5** 6a

Turbulence ★½ *Suspense* A scuffle aboard a 747 bound for New York frees a murderer-in-transit, kills the pilot and puts a stewardess at the helm. *Ray Liotta, Lauren Holly, Brendan Gleeson, Héctor Elizondo.* (1:45) '97 **EPIX 380 June 11** 2:55p, **EPIXHIT 382 June 7** 4:40p, **EPXDR 292 June 8** 11:55p; **9** 3p; **23** 4:55a

The Turkey Bowl *Comedy* A man is pulled back to his rural hometown by his high school buddies on Thanksgiving to finish the Turkey Bowl - a football game against their cross town rivals that was snowed out 15 years prior. *Leah McKendrick, Matt Jones, Alan Ritchson, Ryan Hansen.* (2:05) '19 **EPIX 380 June 22** 7:40a

The Tuxedo ★½ *Comedy* A chauffeur embarks on a covert mission after a tuxedo from a secret agent gives him extraordinary abilities. *Jackie Chan, Jennifer Love Hewitt, Jason Isaacs, Debi Mazar.* (PG-13, 1:38) '02 **SHOX-E 322 June 2** 6:40p; **8** 6:15p; **13** 11:45a; **19** 6:15p; **30** 11:05a

12 ANGRY MEN ★★★★ *Drama* One of 12 jurors holds out in the case of a boy from the slums who is accused of killing his father. *Henry Fonda, Lee J. Cobb, Ed Begley, E.G. Marshall.* (NR, 1:35) '57 BW **MGMHD 385 June 1** 9:50a; **9** 9p; **12** 10:50a; **20** 7:55a; **29** 9:55a

12 Mighty Orphans ★★½ *Historical Drama* During the Great Depression, Rusty Russell gives up a privileged position to coach football at an orphanage in Fort Worth, Texas. Whipping his young players into shape, they soon become an inspiration to their city, state and an entire nation. *Luke Wilson, Vinessa Shaw, Wayne Knight, Jake Austin Walker.* (PG-13, 1:58) '21 **STARZ-E 350 June 15** 10:54a; **16** 5a; **20** 2:33p, **STRZED 352 June 1** 10:16a; **5** 10p; **10** 11:30a; **30** 5:30a, 12:51p

Twelve Monkeys ★★★ *Mystery* A psychiatrist finally believes a patient who claims to be a time-traveler sent to 1996 to prevent a virulent holocaust. *Bruce Willis, Madeleine Stowe, Brad Pitt, Christopher Plummer.* (R, 2:11) '95 **EACTN 343 June 16** 11:05a, 9:47p, **ESUSP 344 June 6** 5:16p; **8** 3:40p, 10:39p; **30** 5:06a, 8:54p, **STRZED 352 June 20** 9p

12 O'Clock Boys ★★★ *Documentary* A Baltimore boy named Pug idolizes a group of dirt-bike riders who raise havoc on city streets. Lacking any other significant male role models, Pug hopes to join their ranks one day. (NR, 1:14) '13 **SHOBET-E 321 June 7** 11:45a; **22** 4:15p

12 Rounds ★ *Action* A cop must navigate through an elaborate series of traps and puzzles to save his kidnapped fiancee from a vengeful criminal. *John Cena, Aidan Gillen, Ashley Scott, Steve Harris.* (PG-13, 1:48) '09 **HBO2 312 June 2** 11:20a; **21** 10:20a; **30** 4:25a

12 YEARS A SLAVE ★★★★ *Historical Drama* In the pre-Civil War United States, Solomon Northup, a free black man of Saratoga Springs, N.Y., is kidnapped and sold into slavery to a malevolent owner in the South. *Chiwetel Ejiofor, Michael Fassbender, Benedict Cumberbatch, Paul Dano.* (R, 2:14) '13 **HBOS 314 June 15** 1:45p; **26** 4:50p

20th Century Women ★★★ *Comedy-Drama* In Santa Barbara, Calif., a strong-willed but loving single mother raises her teenage son with the help of two unconventional young women during the summer of 1979. *Annette Bening, Elle Fanning, Greta Gerwig, Billy Crudup.* (R, 1:58) '16 **TMC-E 327 June 7** 10:10p; **12** 3p; **24** 12p

28 Days ★★ *Comedy-Drama* When a court order sends a New York journalist to a rehabilitation center for substance abusers, she meets a ballplayer. *Sandra Bullock, Viggo Mortensen, Dominic West, Diane Ladd.* (PG-13, 1:43) '00 **ECLASS 346 June 1** 8:07a, 6p; **9** 5:07a, 3:16p; **13** 7:27a; **25** 6:28a, 11:14p, **ENCR-E 340 June 30** 1:28p

28 Days Later ★★★ *Horror* Survivors try to stay a step ahead of vicious, virus-infected humans that have overrun London. *Cillian Murphy, Noah Huntley, Naomie Harris, Brendan Gleeson.* (R, 1:52) '02 **MAX 307 June 1** 8:40a; **5** 4:23p; **10** 4:23p

28 Weeks Later ★★★ *Horror* As the U.S. Army tries to restore order, a carrier of rage virus enters London and reinfects the populace. *Robert Carlyle, Rose Byrne, Jeremy Renner, Harold Perrineau.* (R, 1:40) '07 **5MAX 308 June 16** 7:19p; **19** 11:31a; **24** 2:26p, **MAX 307 June 5** 6:18p; **10** 6:18p; **27** 9:15a

20 Feet From Stardom ★★★½ *Documentary* Filmmaker Morgan Neville shines a long-overdue spotlight on the hit-making contributions of longtime backup singers like Darlene Love and Merry Clayton. *David Bowie, Ray Charles, Sheryl Crow, Lou Adler.* (PG-13, 1:30) '13 **HBOS 314 June 17** 6:55a

21 Jump Street ★★★ *Comedy* Two cops must confront their teenage angst all over again when they go under cover as high-school students. *Jonah Hill, Channing Tatum, Brie Larson, Dave Franco.* (2:30) '12 **IFC 133 June 4** 8:30p; **5** 4a, 3:30p; **24** 9:30p; **25** 1p

27 Dresses ★★½ *Romance-Comedy* A perpetual bridesmaid balks upon learning that her next assignment would be standing up for her sister, who will marry the man the bridesmaid secretly loves. *Katherine Heigl, James Marsden, Malin Akerman, Edward Burns.* (2:40) '08 **FREFM 180 June 4** 3:35p; **5** 1p; **27** 1p

The 27-Hour Day *Romance* Taking a break from her wellness empire, an entrepreneur develops a budding romance with a handsome man at a relaxing retreat. *Autumn Reeser, Andrew Walker, Rhiannon Fish, Colleen Wheeler.* (TVG, 2:00) '21 **HALL 185 June 4** 6p; **21** 8p

The 27th Day ★★ *Science Fiction* An alien from a dying planet selects five humans to carry capsules powerful enough to wipe out mankind. *Gene Barry, Valerie French, Arnold Moss* (1:33) '57 BW **SONY 386 June 9** 9:48p; **13** 9:47a; **16** 12:10p

Twice Bitten *Suspense* A wealthy widow is conned out of a large amount of money after her daughter convinces her to try online dating. They scheme to beat the con man at his own game but find themselves fighting for their lives. *Miah Blake, Zach Paul Brown, Robert Dobson, Amje Elharden.* (2:00) '21 **BET 124 June 3** 4p

Twilight ★★½ *Romance* A high-school student is caught up in a romance with a vampire, whose family has renounced the drinking of blood. *Kristen Stewart, Robert Pattinson, Billy Burke, Peter Facinelli.* (2:30) '08 **FX 136 June 4** 12p; **5** 7a

Twilight ★★ *Mystery* An aging private eye learns that his movie-star friends may be concealing past crimes. *Paul Newman, Susan Sarandon, Gene Hackman, Reese Witherspoon.* (1:36) '98 **ESUSP 344 June 10** 4:15a, **IPLEX 378 June 7** 7:24a, 5:54p

The Twilight Saga: Breaking Dawn Part 1 ★★ *Romance* A chain of events, set off by Edward and Bella's marriage, honeymoon and birth of a child, yields a shocking development for Jacob. *Kristen Stewart, Robert Pattinson, Taylor Lautner, Billy Burke.* (2:30) '11 **FX 136 June 4** 8p; **5** 3p

The Twilight Saga: Breaking Dawn Part 2 ★★½ *Romance* Bella and Edward gather werewolves, vampires and other allies to help them protect their daughter from the Volturi. *Kristen Stewart, Robert Pattinson, Taylor Lautner, Billy Burke.* (2:30) '12 **FX 136 June 4** 10:30p; **5** 5:30p

The Twilight Saga: Eclipse ★★½ *Romance* Bella must choose between Edward and Jacob amid a string of mysterious killings and a malicious vampire's quest for revenge. *Kristen Stewart, Robert Pattinson, Taylor Lautner, Bryce Dallas Howard.* (2:30) '10 **FX 136 June 4** 5:30p; **5** 12:30p

The Twilight Saga: New Moon ★★½ *Romance* After the abrupt departure of Edward, Bella develops a deep friendship with Jacob and is drawn into the world of werewolves. *Kristen Stewart, Robert Pattinson, Taylor Lautner, Ashley Greene.* (3:00) '09 **FX 136 June 4** 2:30p; **5** 9:30a

The Twin *Suspense* A woman springs into action after the twin brother of her daughter's boyfriend escapes from a mental institution and hatches a twisted plan for revenge. *Brigid Brannagh, Timothy Granaderos, Louis Mandylor, Jess Gabor.* (TV14, 2:00) '17 **LMN 109 June 1** 12p

Twin Betrayal *Suspense* A struggling single mother who is in the midst of a fierce custody battle is framed for the murder of her wealthy father by her ambitious identical twin. *Jen Lilley, Peter Douglas, Jason Olive, Nick Ballard.* (TV14, 2:00) '18 **LMN 109 June 1** 8a

Twist of Fate *Romance* A young woman tries to reconnect with the emergency call operator who helped her after a car accident. *Cassie Steele, Ryan Kennedy, Karissa Tynes, Andrea Brooks.* (TVPG, 1:59) '16 **UP 188 June 4** 9p

Twisted ★½ *Suspense* With help from her partner, a police inspector searches for a killer who is murdering her former lovers. *Ashley Judd, Samuel L. Jackson, Andy Garcia, David Strathairn.* (R, 1:36) '04 **5MAX 308 June 6** 1:32p

Twister ★★★ *Action* Storm-chasers finalizing their divorce try to place equipment inside a tornado on the Oklahoma plains. *Helen Hunt, Bill Paxton, Cary Elwes, Jami Gertz.* (2:30) '96 **CMT 166 June 5** 12p, 5:30p; **26** 12p, 5:30p, **PARMT 241 June 23** 10:30p; **24** 8p

PREMIERE Two by Two: Overboard! *Children's* Animated. The exciting adventure of two best friends, Finny and Leah, as they try to escape a volcanic island and save the animals of the ark. *Voices of Max Carolan, Ava Connolly, Tara Flynn, Mary Murray.* (NR, 1:30) '20 **EFAMLY 347 June 6** 10:14a; **12** 5:55a, 4:07p; **25** 6:44a

Two Can Play That Game ★½ *Romance-Comedy* A woman uses manipulative tactics to prove she has complete control over her boyfriend. *Vivica A. Fox, Morris Chestnut, Anthony Anderson, Gabrielle Union.* (R, 1:30) '01 **STRZCO 354 June 13** 8:52p; **15** 4:52a; **26** 7:20a

2 Days in the Valley ★★ *Crime Drama* A hit man falls for an art dealer's helper amid confusion in the San Fernando Valley. *Danny Aiello, Glenne Headly, Jeff Daniels, James Spader.* (1:45) '96 **EPIX 380 June 8** 6:10a; **26** 12:15p, **EPIX2 381 June 13** 2:25p, **EPIXHIT 382 June 7** 4a, **EPXDR 292 June 3** 7:10a; **22** 11:20p; **23** 3p

2 Fast 2 Furious ★★ *Action* A former policeman and his friend work with a U.S. Customs agent to indict a launderer in Miami. *Paul Walker, Tyrese, Eva Mendes, Cole Hauser.* (PG-13, 1:48) '03 **BRAVO 129 June 3** 3:30p, **SYFY 122 June 18** 9p; **19** 5:28p

Two-Fisted Law ★★ *Western* A rancher sets out to expose a gang of crooked cattle dealers who swindled him out of his property rights. *Tim McCoy, Alice Day, Wheeler Oakman, Tully Marshall.* (1:21) '32 BW **SONY 386 June 8** 3:59p; **16** 4:47a; **20** 7:54a; **29** 9:36a

Two Flags West ★★½ *Western* A captured Rebel colonel and his men are posted at a Union commander's fort in Indian country. *Joseph Cotten, Linda Darnell, Jeff Chandler, Cornel Wilde.* (1:35) '50 BW **RPLEX 379 June 6** 11:51a

Two for the Road ★★★ *Romance-Comedy* Trips across Europe show changes in a couple's first 10 years of marriage. *Audrey Hepburn, Albert Finney, Eleanor Bron, William Daniels.* (1:55) '67 **FXM 384 June 9** 1:05p; **29** 9:05a

Two for the Win *Romance* A world-champion skier and a local instructor find romance on the slopes as he returns home to prepare for the biggest race of his life. *Charlotte Sullivan, Trevor Donovan, Siobhan Murphy, John Ralston.* (TVG, 2:00) '21 **HALL 185 June 10** 2p

2 Guns ★★½ *Action* In the dark about each other's true identity, two undercover agents from competing bureaus go on the run together after an attempt to infiltrate a drug cartel goes haywire. *Denzel Washington, Mark Wahlberg, Paula Patton, Bill Paxton.* (R, 1:49) '13 **MMAX 309 June 2** 5:11p; **9** 11p; **14** 5:35p; **17** 11:53a; **20** 3p; **28** 9p

2 Minutes of Fame *Comedy* A stand-up comic hopes to hit the big time in Los Angeles after he becomes a social media sensation. *Jay Pharoah, Katt Williams,*

Keke Palmer, Andy Allo. (R, 1:37) '20 **5MAX 308 June 2** 7:22p; **7** 10:04a; **10** 9p; **21** 11:57a; **26** 5:35p; **30** 10:36p, **MAX 307 June 5** 2:45p; **20** 8p; **23** 9a

Two Mules for Sister Sara ★★★ *Western* Profane Sister Sara recruits a drifter to help Mexican rebels attack a French fort. *Shirley MacLaine, Clint Eastwood, Manolo Fabregas, Alberto Morin.* (M, 1:54) '70 **EWESTN 342 June 7** 7:51a, 10:10p; **19** 6:04a, 1:47p; **25** 7:05p; **29** 12:14p

Two Rode Together ★★★ *Western* A Texas marshal and a cavalry officer recover long-held captives from Comanches. *James Stewart, Richard Widmark, Shirley Jones, Linda Cristal.* (2:05) '61 **INSP 259 June 19** 8p, **SONY 386 June 1** 8p, 11:31p; **4** 9:25a; **12** 4:42a; **23** 5:55p; **28** 7:40a

2012 ★★½ *Action* Earth's billions of inhabitants are unaware that the planet has an expiration date. With the warnings of an American scientist, world leaders begin secret preparations for the survival of select members of society. *John Cusack, Chiwetel Ejiofor, Amanda Peet, Oliver Platt.* (3:30) '09 **SYFY 122 June 1** 9p; **13** 8p; **23** 9p

PREMIERE Two Tickets to Paradise *Romance* When two weddings are ruined by both the bride and groom getting left at the altar, they still decide to take their honeymoons, not knowing they are heading to the same resort in Hawaii. *Ashley Williams, Ryan Paevey, Mary-Margaret Humes, Olivia Hoffman.* (TVG, 2:01) '22 **HALL 185 June 25** 8p; **26** 6p; **28** 8p; **30** 6p

Two Turtle Doves *Romance* Dr. Sharon Hayes returns home to search for a beloved family heirloom. With the help of an adorable little girl and her dispirited father, together they rediscover the magic of Christmas. *Nikki Deloach, Michael Rady, Michaela Russell, Zach Tinker.* (TVG, 2:00) '19 **HALLMV 187 June 30** 2p

2:22 *Suspense* Two planes almost collide after a flash of light paralyzes an air traffic controller for a few seconds. Suspended from his job, he must now figure out why he's experiencing a repetition of sounds and events in his life at the same time every day. *Michiel Huisman, Teresa Palmer, Sam Reid, Maeve Dermody.* (PG-13, 1:39) '17 **HBOS 314 June 8** 1:40p; **30** 6a

Tyler Perry's Boo 2! A Madea Halloween ★½ *Comedy* Madea, Aunt Bam and Hattie journey into the woods to prevent Tiffany from attending a Halloween frat party. Chaos soon strikes when the would-be heroes find themselves fighting for their lives against an array of monsters, goblins and boogeymen. *Tyler Perry, Diamond White, Patrice Lovely, Cassi Davis.* (3:00) '17 **BET 124 June 6** 9p; **7** 1p; **23** 6p; **24** 2p

Tyler Perry's Daddy's Little Girls ★★ *Romance* An unexpected romance blooms between a struggling mechanic and the attorney who is representing him in a custody battle for his young daughters. *Gabrielle Union, Idris Elba, Louis Gossett Jr., Tracee Ellis Ross.* (PG-13, 1:35) '07 **HBO-E 310 June 19** 1:45p, **HBO2 312 June 22** 9a, **HBOF 315 June 25** 5:19p

Tyler Perry's Diary of a Mad Black Woman ★★ *Comedy-Drama* A woman must put her life back together after her husband of 18 years abruptly kicks her out of the house. *Kimberly Elise, Steve Harris, Shemar Moore, Tamara Taylor.* (PG-13, 1:56) '05 **HBOF 315 June 1** 8:41p; **18** 10:18p

Tyler Perry's I Can Do Bad All By Myself ★★½ *Comedy-Drama* When Madea catches three siblings looting her home, she delivers the youths to their boozy aunt, who is sorely in need of an attitude adjustment. *Tyler Perry, Taraji P. Henson, Adam Rodriguez, Brian White.* (PG-13, 1:53) '09 **HBOF 315 June 2** 5:07p; **11** 8:47p; **24** 5:07p; **29** 3:15p

Tyler Perry's Madea Goes to Jail ★★ *Comedy* After a high-speed car chase and anger-management issues land Madea behind bars, she befriends a young prostitute. *Tyler Perry, Derek Luke, Keshia Knight Pulliam, David Mann.* (PG-13, 1:43) '09 **HBOF 315 June 10** 8:33p; **16** 9:36p

Tyler Perry's Madea's Big Happy Family ★★ *Comedy-Drama* Madea gathers the clan together to help her niece cope with some distressing news about her health. *Tyler Perry, Shad "Bow Wow" Moss, Loretta Devine, Cassi Davis.* (PG-13, 1:46) '11 **HBOF 315 June 4** 10:48p; **7** 10:13p; **10** 10:16p; **15** 5:13p

Tyler Perry's Madea's Family Reunion ★★½ *Comedy* A Southern matriarch deals with a host of personal and family issues while planning her clan's upcoming reunion. *Tyler Perry, Blair Underwood, Lynn Whitfield, Boris Kodjoe.* (PG-13, 1:47) '06 **HBO2 312 June 1** 8:45a, **HBOF 315 June 21** 5:10p

Tyler Perry's Meet the Browns ★★ *Comedy-Drama* Soon after losing her job, a single mother takes her brood to Georgia for her father's funeral and meets his uproarious clan for the first time. *Tyler Perry, Angela Bassett, David Mann, Tamela Mann.* (3:00) '08 **BET 124 June 8** 1p; **22** 6p; **23** 3p

Tyler Perry's the Family That Preys ★★½ *Drama* Secrets and scandals test the friendship of a wealthy socialite and a working-class woman, upsetting both their families. *Kathy Bates, Alfre Woodard, Tyler Perry, Cole Hauser.* (PG-13, 1:51) '08 **EBLACK 345 June 5** 5:02a, 12:37p, 8:10p; **18** 4:16a, 11:05a, 8:08p; **24** 11:08a, 6:15p; **29** 7:59a, 5:02p, 11:31p, **ENCR-E 340 June 1** 11:56a, 7:07p; **10** 12:21p, 7:07p; **16** 7:51a, 9p, **STRZCO 354 June 14** 1:09p, 8p; **22** 8:05a, 4:44p; **27** 9:28a, 6:08p

Tyler Perry's Why Did I Get Married? ★★½ *Comedy-Drama* Revelations of infidelity and other secrets force eight married friends to take a hard look at issues of commitment, betrayal and forgiveness. *Tyler Perry, Janet Jackson, Jill Scott, Sharon Leal.* (PG-13, 1:58) '07 **HBO2 312 June 16** 7:55a

Tyler Perry's Why Did I Get Married Too? ★★½ *Comedy-Drama* While on vacation in the Bahamas, the unexpected arrival of one's ex-husband causes some longtime friends to examine the strength of their own marriages. *Tyler Perry, Sharon Leal, Janet Jackson, Malik Yoba.* (PG-13, 2:01) '10 **HBOF 315 June 1** 10:38p; **16** 11:19p; **21** 8:23p; **24** 8:23p

U

Unashamed ★½ *Drama* A debutante's brother stands trial for killing her no-good lover. *Helen Twelvetrees, Robert Young, Lewis Stone* (NR, 1:15) '32 BW **TCM 132 June 24** 6a

Unbreakable ★★½ *Suspense* The sole survivor of a horrific train crash, questioning his existence, finds counsel in a mysterious stranger. *Bruce Willis, Samuel L. Jackson, Robin Wright Penn, Charlayne Woodard.* (2:28) '00 **SYFY 122 June 7** 12:57p

Unbroken ★★½ *Biography* During World War II, Olympian and war hero Louie Zamperini survives for 47 days at sea in a raft, only to be captured by the Japanese navy and sent to a series of prisoner-of-war camps. *Jack O'Connell, Domhnall Gleeson, Garrett Hedlund, Miyavi.* (PG-13, 2:17) '14 **MMAX 309 June 2** 6:27a; **12** 6:15a; **15** 6:12a; **28** 4:10a

Uncle Buck ★★½ *Comedy* Chicago parents in a pinch have a bachelor uncle baby-sit their teenage daughter and little ones. *John Candy, Amy Madigan, Jean Louisa Kelly, Gaby Hoffman.* (2:15) '89 **AMC 131 June 10** 8p; **11** 5:45p; **16** 8p; **17** 4:45p; **25** 8p; **26** 2:45p

The Undefeated ★★★ *Western* A Union colonel with a herd of cattle crosses paths with an ex-Confederate colonel's gang in Mexico. *John Wayne, Rock Hudson, Tony Aguilar, Roman Gabriel.* (G, 1:59) '69 **ECLASS 346 June 8** 4:49a; **21** 11:25a, **EWESTN 342 June 6** 10:14a, 10:44p; **18** 6a, 7:59p; **23** 7:34a; **26** 4:42p; **27** 12p

Under the Autumn Moon *Romance-Comedy* While scouting a dude ranch for the outdoor adventure company that employs her, a woman rediscovers her passion for the great outdoors and becomes smitten with the ranch's owner. *Lindy Booth, Wes Brown, Natalie Lisinski, Cherion Drakes.* (TVG, 2:00) '18 **HALL 185 June 25** 2p

Under the Gun *Documentary* Firsthand accounts from parents of Sandy Hook victims, expert commentary and statistics reveal the state of American gun violence and gun control laws. *Narrated by Katie Couric.* (1:45) '16 **EPIX2 381 June 15** 8:15a

Under the Silver Lake *Suspense* When his beautiful, mysterious neighbor disappears without a trace, Sam tries to find the parties responsible, unraveling a string of strange crimes, unsolved murders and bizarre coincidences in his East Los Angeles neighborhood. *Andrew Garfield, Riley Keough, Topher Grace, Patrick Fischler.* (R, 2:19) '18 **TMC-E 327 June 12** 9:35p

Under the Volcano *Documentary* Producer George Martin opens AIR Studios Montserrat, a state-of-the-art recording facility on an exotic Caribbean island. In the shadow of an active volcano, the studio attracts some of the biggest musical acts on the planet. *Sting, Stewart Copeland, Andy Summers, Mark Knopfler.* (NR, 1:37) '21 **SHOBET-E 321 June 7** 4:30p; **16** 6:15a; **24** 9:05a; **27** 3:50p, **SHOX-E 322 June 1** 7a; **18** 9a; **29** 7:15a

Underclassman ★½ *Comedy* A rookie policeman works under cover at a prep school to investigate the mysterious death of a student. *Nick Cannon, Shawn Ashmore, Roselyn Sánchez, Kelly Hu.* (1:35) '05 **EBLACK 345 June 4** 4:54p, 11:52p; **15** 10p; **16** 6:10a; **18** 4:25p; **26** 11:50a, 6:39p, **MPLEX 377 June 1** 7:55a; **21** 5:50a, 6:25p

Undercover Bridesmaid *Romance-Comedy* A bodyguard becomes a bridesmaid for a tycoon's daughter after she receives a series of death threats. *Brooke Burns, Gregory Harrison, Nicole Paggi, Justin Baldoni.* (TVPG, 2:00) '12 **HALLDR 186 June 19** 9p

Undercover Grandpa *Comedy* A shy young man turns to his grandfather and his grandfather's old war buddies to help him rescue the woman of his dreams from kidnappers. *James Caan, Dylan Everett, Paul Sorvino, Jessica Walter.* (PG-13, 1:39) '16 **SHOX-E 322 June 2** 3:35p; **3** 8:35a; **8** 4a; **13** 1:30p; **15** 3p

U

Underwater ★★ *Science Fiction* Members of a deep-sea drilling crew find themselves in a fight for their lives when they come under attack from mysterious and deadly creatures six miles below the ocean surface. *Kristen Stewart, Vincent Cassel, Mamoudou Athie, T.J. Miller.* (1:55) '20 **FX 136 June 27** 3p; **28** 11:30a, **FXM 384 June 6** 7:45p, 9:40p; **16** 7:25p, 9:20p

Unearth *Horror* The bond between two neighboring farm families is put to the test when one of them chooses to lease its land to a gas company. In the midst of this growing tension, the land is drilled and something long-dormant and terrifying is released. *Adrienne Barbeau, Marc Blucas, Brooke Sorenson, Allison McAtee.* (NR, 1:34) '20 **SHOX-E 322 June 8** 11:15a; **16** 1:05p; **20** 11:30a; **29** 6:30p

PREMIERE Unfinished Song ★★½ *Comedy-Drama* An aging British curmudgeon joins a community choir to cheer his cancer-stricken wife. *Terence Stamp, Vanessa Redgrave, Gemma Arterton, Christopher Eccleston.* (PG-13, 1:33) '12 **HBOS 314 June 15** 6:25a

The Unholy ★½ *Horror* A disgraced journalist investigates a girl who can inexplicably heal the sick after a supposed visitation from the Virgin Mary. However, when strange events start to occur, he soon wonders if these phenomena are the result of something more sinister. *Jeffrey Dean Morgan, Cricket Brown, Cary Elwes, Katie Aselton.* (PG-13, 1:39) '21 **STARZ-E 350 June 8** 9:25a, 5:36p; **9** 4:26a; **13** 4:36p; **24** 12:08p; **30** 3:40p, **STRZED 352 June 2** 5a, 11:54a; **22** 10:07a, 4:13p, 10:31p; **28** 8:32a, 5:07p

The Uninvited ★★ *Horror* A ghost prompts a lethal battle of wills between a man's new fiancee and his two daughters, one of whom has just returned from a mental ward. *Elizabeth Banks, Emily Browning, Arielle Kebbel, David Strathairn.* (PG-13, 1:27) '09 **MMAX 309 June 12** 5:52p; **15** 1:57p; **20** 11:58a; **23** 6a; **26** 6:12a

PREMIERE The United States of Leland ★★ *Drama* A teacher at a juvenile correctional facility tries to determine what drove a teen to murder a mentally impaired youngster. *Don Cheadle, Ryan Gosling, Chris Klein, Jena Malone.* (1:46) '03 **EBLACK 345 June 14** 10p; **23** 4:22a, 11:26p, **IPLEX 378 June 6** 1:53p, 10:39p; **26** 3:45p

Universal Soldier ★★ *Science Fiction* Dead soldiers from the '60s surface in the '90s as high-tech warriors reanimated by the U.S. government. *Jean-Claude Van Damme, Dolph Lundgren, Ally Walker, Ed O'Ross.* (R, 1:44) '92 **MMAX 309 June 16** 10:25p; **24** 12:13p

Unmothered *Drama* A rebellious American woman discovers a serious secret about her funny family when she returns to India to immerse her mother's ashes. *Sharayu Mahale, Ivan Rodrigues, Ankit Varshneya, Kanchan Sharda.* (NR, :17) '20 **HBOS 314 June 1** 9:40a; **27** 10:25a

Untamed Heart ★★★ *Romance* A Minneapolis waitress falls for a shy busboy

U

who thinks his heart came from a baboon king. *Christian Slater, Marisa Tomei, Rosie Perez, Kyle Secor.* (1:45) '93 **EPIX 380 June 28** 12:25p, **EPIX2 381 June 8** 2:45p, **EPIXHIT 382 June 27** 4a, **EPXDR 292 June 16** 8p; **17** 7:05a; **20** 6:15p; **25** 4:05p

UNTHINKABLE ★★★★ *Drama* An interrogator uses torture to force a terrorist to reveal the locations of three nuclear bombs. *Samuel L. Jackson, Carrie-Anne Moss, Michael Sheen, Stephen Root.* (1:48) '10 **SONY 386 June 13** 4:28p; **18** 7:50a; **23** 1:55p; **27** 5:10a; **29** 7:48a

THE UNTOUCHABLES ★★★★ *Crime Drama* Eliot Ness and his men fight Al Capone in Chicago during Prohibition. *Kevin Costner, Sean Connery, Robert De Niro, Andy Garcia.* (R, 1:59) '87 **5MAX 308 June 5** 3:24p; **8** 7p; **28** 9p, **MAX 307 June 3** 6p; **14** 9:35a; **22** 2:05p; **25** 9:17a

Untraceable ★★½ *Suspense* FBI agents try to find a tech-savvy serial killer who posts live feeds of his grisly crimes on the internet. *Diane Lane, Billy Burke, Colin Hanks, Joseph Cross.* (1:53) '08 **SONY 386 June 7** 7:52p, 11:52p; **17** 4:24a; **24** 3:27p

Up ★★★½ *Children's* Animated. A 78-year-old balloon salesman ties thousands of balloons to his house and flies to South America, but discovers too late a young stowaway aboard. *Voices of Ed Asner, Christopher Plummer, Jordan Nagai, Bob Peterson.* (2:10) '09 **FREFM 180 June 11** 4:30p

PREMIERE **Up in the Air** ★★★½ *Comedy-Drama* A corporate downsizing expert realizes he is developing real feelings for a frequent bedmate whose cache of travel miles and club cards rivals his own. *George Clooney, Vera Farmiga, Anna Kendrick, Jason Bateman.* (R, 1:49) '09 **SHO-E 318 June 10** 4:30p; **11** 5:05a; **16** 9a, 5p; **22** 8:10a; **27** 12:30p; **28** 5:35a, **SHO2-E 320 June 10** 5:40a, **SHOS-E 323 June 8** 11:10a; **25** 6a, 9:45p

Upgrade ★★★ *Science Fiction* An artificial intelligence implant called STEM gives a paralyzed man superhuman strength and agility – skills he uses to seek revenge against the thugs who killed his wife. *Logan Marshall-Green, Betty Gabriel, Harrison Gilbertson, Christopher Kirby.* (2:00) '18 **FXM 384 June 15** 3p; **27** 11:20p, **FXX 125 June 6** 9a; **7** 7a

Urban Cowboy ★★★ *Drama* A Texas farmer moves to the city, immerses himself in honky-tonk and falls for a sexy cowgirl. *John Travolta, Debra Winger, Scott Glenn, Madolyn Smith.* (PG, 2:15) '80 **ECLASS 346 June 7** 7:07a; **15** 8:32a; **19** 9p; **24** 1:46p, **ENCR-E 340 June 27** 10:29a, 6:42p

Urban Justice ★ *Action* A former government agent begins a relentless pursuit of his son's murderer. *Steven Seagal, Eddie Griffin, Carmen Serano, Cory Hart.* (R, 1:36) '07 **EACTN 343 June 10** 6:21p; **19** 1:14p; **28** 11:33p; **29** 7:28a, **EBLACK 345 June 23** 11:15a

Us ★★★½ *Horror* A couple and their two children must fight for survival when four masked strangers descend upon their beachfront home. When the masks come off, the family is horrified to learn that each attacker takes the appearance of one of them. *Lupita Nyong'o, Winston Duke, Elisabeth Moss, Tim Heidecker.* (2:20) '19 **FXM 384 June 29** 5:30p

Useless Humans *Comedy* Four friends must save the world when a ruthless alien crashes a birthday party. *Josh Zuckerman, Rushi Kota, Davida Williams, Luke Youngblood.* (NR, 1:17) '20 **SHOBET-E 321 June 14** 5:25a; **17** 4:30a; **29** 4p, **TMC-E 327 June 18** 10:20p

USS Christmas *Romance* Maddie, a reporter for a Norfolk newspaper, embarks on a Tiger Cruise during Christmastime where she meets a handsome naval officer and stumbles upon a mystery in the ship's archive room. *Jen Lilley, Trevor Donovan, Barbara Niven, Stefanie Butler.* (TVG, 2:00) '20 **HALLMV 187 June 30** 10p

V

Valentine Ever After *Romance* A woman finds love and her true calling in life while performing community service for her involvement in a bar brawl. *Autumn Reeser, Eric Johnson, Vanessa Matsui, Damon Runyan.* (TVG, 2:00) '16 **HALL 185 June 10** 4p

Valentine in the Vineyard *Romance* Winemakers plan a wedding while also executing a high-stakes business expansion. *Rachael Leigh Cook, Brendan Penny, Marcus Rosner, Tegan Moss.* (TVG, 2:00) '19 **HALL 185 June 3** 12p

A Valentine's Match *Romance* Fired from her job as a reality TV host, a woman returns home for Valentine's Day and finds herself running a town festival auction with her ex-fiance. *Bethany Joy Lenz, Luke Macfarlane, Mary-Margaret Humes, Karen Kruper.* (TVG, 2:00) '20 **HALL 185 June 17** 4p

Valkyrie ★★½ *Historical Drama* Fearing that Hitler will destroy his beloved Germany, Col. Claus von Stauffenberg joins a group of high-ranking men who are plotting to assassinate him. *Tom Cruise, Kenneth Branagh, Bill Nighy, Tom Wilkinson.* (2:05) '08 **FLIX 333 June 2** 2:15p; **6** 3:40p; **7** 5:20a; **11** 6p; **15** 10:15a, **TMC-E 327 June 22** 10a; **25** 7a; **28** 10:30p

Valley Girl ★★ *Musical* A valley girl and a punk rocker from the city defy their parents and friends to stay together. *Jessica Rothe, Josh Whitehouse, Chloe Bennet, Logan Paul.* (1:45) '20 **EPIXHIT 382 June 5** 9:45a

Valmont ★★★ *Drama* The Marquise de Merteuil and the Viscomte de Valmont bet on dangerous liaisons in 1780s France. *Colin Firth, Annette Bening, Meg Tilly, Fairuza Balk.* (R, 2:17) '89 **MGMHD 385 June 14** 11:05p; **24** 6:05p

Vampire Academy ★½ *Fantasy* At a secret boarding school, a half-human/half-vampire teenager trains to become a guardian for her best friend – a vampire princess. *Zoey Deutch, Lucy Fry, Danila Kozlovsky, Gabriel Byrne.* (PG-13, 1:44) '14 **SHO-E 318 June 14** 5:30a; **22** 2p; **28** 9:15a; **29** 4:30a, **SHO2-E 320 June 9** 6:05p; **19** 4:30a; **21** 6:30a; **27** 6:30a, **SHOS-E 323 June 12** 4:30a; **20** 10:15a

Vampire in Brooklyn ★★ *Comedy* A Caribbean vampire seeks the half-vampire, half-human New York homicide detective destined to be his bride. *Eddie Murphy, Angela Bassett, Allen Payne, Kadeem Hardison.* (1:45) '95 **EPIX 380 June 29** 4:30p, **EPIX2 381 June 15** 2:35p; **25** 7:15a, **EPXDR 292 June 11** 7:30a; **19** 4:40p

Van Wilder: Freshman Year ★★★ *Comedy* A college freshman inspires others by partying, chasing girls and wooing the hot chick. *Jonathan Bennett, Kristin Cavallari, Jerry Shea, Nestor Aaron Absera.* (1:43) '09 **IPLEX 378 June 7** 2:37p

Vanilla Sky ★★ *Suspense* A wealthy womanizer has trouble distinguishing dreams from reality after a car accident leaves him disfigured. *Tom Cruise, Penélope Cruz, Cameron Diaz, Kurt Russell.* (R, 2:14) '01 **MMAX 309 June 2** 12:50p; **10** 11:12a; **15** 9p; **21** 5p; **27** 1:23p; **30** 4:59p

Vanished: Searching for My Sister *Suspense* Jada gets pulled into a world of drugs and deceit in order to learn the shocking truth about what really happened to her missing sister, Kayla. *Tatyana Ali, Justin Bruening, Jasmine Guy, Carolyn Hennesy.* (2:00) '22 **LIFE 108 June 4** 4p

The Vanishing *Suspense* Three lighthouse keepers arrive on an isolated island off the Scottish coast and find an object that becomes the catalyst to a struggle for survival as they are overcome by greed and paranoia. *Gerard Butler, Peter Mullan, Connor Swindells, Ólafur Darri Ólafsson.* (R, 1:47) '18 **ESUSP 344 June 1** 9:33a; **4** 1:14p; **9** 11:47a, 10:57p; **12** 9p; **13** 3:43p; **21** 3:18p; **24** 11:24a; **30** 2:02p

Varsity Blues ★★ *Comedy-Drama* When the star quarterback is injured, a rigid high-school football coach expects an irreverent player to lead the team to victory. *James Van Der Beek, Jon Voight, Paul Walker, Ron Lester.* (2:30) '99 **IFC 133 June 4** 6p; **5** 10:30a; **25** 10:30a

Vault *Crime Drama* Two small-time crooks cook up an ill-fated scheme to rob a nearby vault of $30 million–money that belongs to the Mafia. *Theo Rossi, Clive Standen, Samira Wiley, Chazz Palminteri.* (1:40) '19 **EPIX 380 June 17** 4:50a, **EPIX2 381 June 21** 6:50a, **EPIXHIT 382 June 12** 7:20a

Venom ★½ *Horror* Resurrected as a killer, a gas station owner terrorizes a group of teenagers in the swamps of Louisiana. *Agnes Bruckner, Jonathan Jackson, Laura Ramsey, D.J. Cotrona.* (R, 1:26) '05 **EBLACK 345 June 13** 6:33a, 4p, 10p; **28** 8:38a, 4:51p, **ENCR-E 340 June 11** 4:43a, **ESUSP 344 June 23** 7:30p

PREMIERE **Venom** ★★ *Action* Journalist Eddie Brock develops superhuman strength and power when his body merges with the alien Venom. Twisted, dark and fueled by rage, Venom tries to control the new and dangerous abilities that Eddie finds so intoxicating. *Tom Hardy, Michelle Williams, Riz Ahmed, Scott Haze.* (PG-13, 1:52) '18, **EACTN 343 June 1** 11:56a, 8p; **7** 7:05a, 2:22p, 9:47p; **22** 9:22a, 8p, **ECLASS 346 June 4** 10:35a, 11:13p; **19** 7:11a; **28** 8:14a, 8:04p, **ENCR-E 340 June 12** 9p; **16** 9:43a, 7:04p; **25** 12:17p, 10:17p

Venom: Let There Be Carnage ★★½ *Action* Eddie Brock is still struggling to coexist with the shape-shifting extraterrestrial Venom. When deranged serial killer Cletus Kasady also becomes host to an alien symbiote, Brock and Venom must put aside their differences to stop his reign of terror. *Tom Hardy, Woody Harrelson, Michelle Williams, Naomie Harris.* (PG-13, 1:26) '21 **STRZCO 354 June 7** 2:19p, 8:47p; **12** 6:27a, 12:51p, 7:20p; **15** 11p; **26** 12:18p, 6:20p

Venus and Serena ★★★ *Documentary* Filmmakers Maiken Baird and Michelle Major follow sisters and tennis champions Venus and Serena Williams on and off the courts as both battle health problems and media controversy. *Serena Williams, Venus Williams, Anna Wintour, Martina Hingis.* (PG-13, 1:40) '12 **HBOF 315 June 10** 5:21p

Vera Cruz ★★★ *Western* An ex-Rebel major and an outlaw escort a countess taking gold to Emperor Maximilian. *Gary Cooper, Burt Lancaster, Denise Darcel, Cesar Romero.* (NR, 1:34) '54 **MGMHD 385 June 10** 12p; **13** 2:20p; **22** 12p; **30** 2:05p

A Very Country Wedding *Romance* When a country star's wedding is put on hold, questions arise about his relationship status. *Greyston Holt, Bea Santos, Deana Carter, Jesse Collin.* (2:00) '19 **UP 188 June 18** 9p

A Very Honorable Guy ★½ *Comedy* A Runyonesque character sells his body to a scientist to pay off mobsters. *Joe E. Brown, Alice White, Robert Barrat, Alan Dinehart.* (NR, 1:02) '34 BW **TCM 132 June 13** 6a

Very, Very, Valentine *Romance-Comedy* When Helen, a kind hearted and shy florist, meets the perfect man at a Valentine's masquerade ball, she enlists the help of her best friend Henry to track him down, only to find that her perfect man may already be right in front of her. *Danica McKellar, Cameron Mathison, Damon Runyan, Mary Long.* (TVG, 2:00) '18 **HALL 185 June 9** 6p

A Veteran's Christmas *Romance* Capt. Grace Garland, a decorated U.S. veteran, returns home after two tours of search and rescue in Afghanistan. After being separated from her beloved K9 partner, Grace must rediscover the magic of Christmas. *Eloise Mumford, Sean Faris, Mary Long, Amanda Lisman.* (TVG, 2:00) '18 **HALLMV 187 June 30** 6a

Vice ★½ *Action* A self-aware, artificial human becomes caught in the crossfire between a cop and the creator of an exclusive resort where paying customers play out their wildest fantasies. *Bruce Willis, Thomas Jane, Ambyr Childers, Colin Egglesfield.* (R, 1:35) '15 **ESUSP 344 June 6** 9:45a; **8** 11:45a, 9p; **12** 9:58a; **14** 5:12p; **30** 9:12a, 11:06p, **STARZ-E 350 June 23** 4:43a

View From the Top ★★ *Comedy* A woman from a small Nevada town makes friends while training to become a flight attendant. *Gwyneth Paltrow, Christina Applegate, Mark Ruffalo, Candice Bergen.* (PG-13, 1:27) '03 **HBO2 312 June 3** 1p; **13** 12:45p; **24** 11:30a, **HBOF 315 June 15** 9:32p; **20** 8:32p

The Village ★★½ *Suspense* Members of a 19th-century community fear the strange creatures that inhabit the surrounding forest. *Bryce Dallas Howard, Joaquin Phoenix, Adrien Brody, William Hurt.* (2:28) '04 **SYFY 122 June 7** 10:29a; **13** 8:22a; **28** 9:17a

The Violent Heart *Suspense* Long-buried secrets threaten to tear a couple apart. *Jovan Adepo, Grace Van Patten, Lukas Haas, Mary J. Blige.* (NR, 1:47) '20 **EBLACK 345 June 9** 1:08p, 10p; **14** 6:40p; **26** 5:16a, 8:15p, **ESUSP 344 June 5** 10:58a, 5:24p; **18** 9:39a, 7:15p, **IPLEX 378 June 22** 2:18p

Violet *Drama* A film executive realizes that the guiding voice inside her head has

been lying to her about everything, but the tables turn when she learns to trust her heart and discovers the love of her life is closer than she thinks. *Olivia Munn, Luke Bracey, Voice of Justin Theroux, Dennis Boutsikaris.* (R, 1:32) '21 **SHO-E 318 June 22** 4:25a, **SHO2-E 320 June 5** 6:15a; **23** 9:30a; **29** 10:50a

The Virgin Suicides ★★★ *Drama* Men reminisce about intriguing sisters, whose parents quarantined them after one of the five killed herself. *James Woods, Kathleen Turner, Kirsten Dunst, Josh Hartnett.* (1:40) '99 **EPIX 380 June 20** 4p, **EPIX2 381 June 17** 9:15a, **EPIXHIT 382 June 14** 9:30a

Virtuosity ★★½ *Action* An ex-cop doing prison time chases a virtual-reality killer from the program onto the Los Angeles streets. *Denzel Washington, Kelly Lynch, Russell Crowe, Stephen Spinella.* (1:50) '95 **EPIX 380 June 11** 6:10p, **EPIX2 381 June 3** 10:15p; **20** 8p, **EPIXHIT 382 June 29** 4:10p, **EPXDR 292 June 6** 11:45p; **7** 2:45p; **14** 8p; **15** 11:10a; **25** 10:05p; **26** 12:30p

The Visit ★★½ *Suspense* A teen and her younger brother discover a shocking secret about their seemingly charming grandparents while staying at their remote Pennsylvania farm. *Olivia DeJonge, Ed Oxenbould, Deanna Dunagan, Peter McRobbie.* (2:04) '15 **SYFY 122 June 7** 8:25a

Volition *Science Fiction* A clairvoyant tries to change his fate when he sees his own murder. *Adrian Glynn McMorran, Magda Apanowicz, John Cassini, Frank Cassini.* (NR, 1:31) '19 **SHOX-E 322 June 14** 2p; **20** 5:30a; **27** 8:45a; **30** 9:30a

Von Ryan's Express ★★★ *War* An Air Force colonel and a British major seize a Nazi prison train and make a run for the Swiss border. *Frank Sinatra, Trevor Howard, Brad Dexter, Raffaella Carrà.* (2:00) '65 **FXM 384 June 14** 4a, 9:10a; **27** 6a

The Vows We Keep *Romance* An event planner must organize the perfect wedding for her sister in less than a month when she finds out that the Rosewood, a historic inn and beloved wedding venue, is being sold. *Fiona Gubelmann, Antonio Cayonne, Linda Thorson, Zibby Allen.* (TVG, 2:00) '21 **HALL 185 June 19** 8p

PREMIERE Vox Lux ★★½ *Drama* Celeste is a 13-year-old music prodigy who transforms into a rising pop star with a promising future. Eighteen years later, she now finds herself on the comeback trail when a scandal, personal struggles and the pitfalls of fame threaten her career. *Natalie Portman, Raffey Cassidy, Jude Law, Stacy Martin.* (R, 1:50) '18 **SHO-E 318 June 6** 11:30a; **21** 11:15a, 10p; **29** 10a, **SHO2-E 320 June 5** 12p; **8** 6p; **13** 2:45p; **24** 6:15p, **SHOS-E 323 June 11** 2p; **15** 12:45p

Voyage to the Bottom of the Sea ★★★ *Science Fiction* The admiral of an atomic submarine tries to stop the Van Allen radiation belt from cooking Earth. *Walter Pidgeon, Joan Fontaine, Barbara Eden, Peter Lorre.* (1:50) '61 **FXM 384 June 7** 9:50a; **8** 7:15a

PREMIERE Voyagers ★★ *Science Fiction* With the future of the human race at stake, a group of young men and women embark on an expedition to colonize a distant planet. As life on the ship descends into chaos, they soon become consumed by fear, lust and an insatiable hunger for power. *Tye Sheridan, Lily-Rose Depp, Fionn Whitehead, Colin Farrell.* (PG-13, 1:48) '21 **5MAX 308 June 13** 9p; **29** 9p, **MAX 307 June 3** 8p; **11** 2:54p; **16** 4:37p; **20** 1:14p; **25** 9:23p; **29** 4:33a

W

W. ★★½ *Biography* George W. Bush transforms himself from a ne'er-do-well son of privilege to president of the United States. *Josh Brolin, Elizabeth Banks, Ellen Burstyn, James Cromwell.* (PG-13, 2:11) '08 **HBOS 314 June 13** 6a

Waist Deep ★½ *Action* An ex-convict collides with members of a street gang after his car is stolen with his son inside. *Tyrese Gibson, Meagan Good, Larenz Tate, Arnold Vosloo.* (R, 1:37) '06 **MAX 307 June 8** 1:35p; **12** 4:52p; **14** 4:22p; **23** 9:30p; **28** 8:40a

WAKING LIFE ★★★★ *Drama* Animated. A young vagabond listens to such varied subjects as existentialism, evolution, alienation, dreaming and the media. *Voices of Wiley Wiggins, Trevor Jack Brooks, Lorelei Linklater, Glover Gill.* (R, 1:39) '01 **MMAX 309 June 19** 5:13a

The Walk ★★★ *Biography* In 1974, French high-wire artist Philippe Petit attempts to walk on a tightrope attached to the north and south towers of the World Trade Center. *Joseph Gordon-Levitt, Ben Kingsley, Charlotte Le Bon, James Badge Dale.* (PG, 2:04) '15 **STRZCI 353 June 4** 9:08p; **13** 11:37a, 7:39p; **22** 2:51p, 11:47p

Walk the Proud Land ★★½ *Western* Indian agent John P. Clum handles Geronimo's outbreak at an Apache reservation in Arizona. *Audie Murphy, Anne Bancroft, Pat Crowley, Charles Drake.* (2:00) '56 **INSP 259 June 17** 3p

Walkaway Joe *Drama* A boy in search of his father develops an unlikely friendship with a loner who's trying to forget the past. *David Strathairn, Jeffrey Dean Morgan, Julian Feder, Julie Ann Emery.* (NR, 1:29) '20 **STRZCI 353 June 23** 12:59p

Walking Tall ★★ *Action* A former Special Forces soldier becomes sheriff and deputizes an old friend to help rid their town of thugs. *The Rock, Johnny Knoxville, Neal McDonough, Kristen Wilson.* (1:30) '04 **TNT 138 June 7** 4p; **12** 9a

Walking Tall ★★½ *Crime Drama* Tennessee Sheriff Buford Pusser carries a big stick after thugs beat him up and kill his wife. *Joe Don Baker, Elizabeth Hartman, Gene Evans, Noah Beery Jr.* (2:05) '73 **EPXDR 292 June 8** 9:50p; **9** 12:55p; **19** 8:45a

Walking With Dinosaurs 3D ★★ *Children's* Animated. During the Cretaceous Period, an undersized dinosaur named Patchi must rely on his wits and courage rather than brute strength to survive. *Voices of John Alberto Leguizamo, Justin Long, Karl Urban, Skyler Stone.* (PG, 1:27) '13 **HBOF 315 June 4** 3:42p; **6** 7p; **10** 4:32a; **12** 12:47p; **15** 12:10p; **18** 2:30p; **21** 3:43p; **24** 7:41a; **26** 3:59p; **30** 5:32p

WALL-E ★★★★ *Children's* Animated. After years of tidying up an Earth devoid of humanity, a robot janitor meets a mechanical scout and chases her across the galaxy. *Voices of Ben Burtt, Elissa Knight, Jeff Garlin, Fred Willard.* (2:10) '08 **FREFM 180 June 11** 11:50p

PREMIERE Wanderlust ★★½ *Comedy* Overstressed New Yorkers think they've found the answer to their problems when they join a counterculture community where the only rule is to be oneself. *Paul Rudd, Jennifer Aniston, Justin Theroux, Malin Akerman.* (R, 1:38) '12, **ECLASS 346 June 14** 7:23a, 6p; **15** 5:16a; **23** 7:18a, 2:39p, **ENCR-E 340 June 29** 8:13a, **STRZCO 354 June 5** 3:56p; **9** 11:39a; **17** 9:25a; **21** 1:39p

Wanted ★★★ *Action* After his estranged father is murdered, an office drone joins secret assassins who take their orders from Fate itself. *James McAvoy, Morgan Freeman, Angelina Jolie, Terence Stamp.* (2:30) '08 **SYFY 122 June 6** 1p; **7** 6a; **15** 10p; **16** 3:33p; **27** 3:35p, 11p

War Games: The Dead Code *Suspense* Government officials track a computer whiz after the teen plays a terrorist-attack simulator game. *Matt Lanter, Chuck Shamata, Maxim Roy, Nicolas Wright.* (PG-13, 1:40) '08 **MGMHD 385 June 25** 5:50p

The War of the Worlds ★★★½ *Science Fiction* Indestructible Martian war machines threaten Earth in George Pal's Oscar-winning adaptation of the H.G. Wells novel. *Gene Barry, Ann Robinson, Les Tremayne, Lewis Martin.* (1:30) '53 **EPIX 380 June 29** 9:20a, **EPIX2 381 June 3** 2:25p; **19** 7:05a, **EPXDR 292 June 8** 9:05a; **9** 6:35a; **22** 5:10a

PREMIERE War on Everyone *Comedy* Two corrupt cops, who make money blackmailing criminals, come up against one who may be far more dangerous than both of them. *Alexander Skarsgard, Theo James, Tessa Thompson, Stephanie Sigman.* (R, 1:38) '16 **MAX 307 June 21** 4:22a

The War Wagon ★★★ *Western* An ex-convict and his partner eye an armored stagecoach fitted with a Gatling gun and full of gold. *John Wayne, Kirk Douglas, Howard Keel, Robert Walker.* (NR, 1:41) '67 **EWESTN 342 June 3** 12:18p; **4** 7:59a; **19** 9p; **20** 10:14a; **29** 8:50a

The War With Grandpa ★★ *Comedy* Forced to give up his room to his grandfather, a scheming boy devises a series of outrageous pranks in an attempt to make him move out. *Robert De Niro, Uma Thurman, Rob Riggle, Oakes Fegley.* (PG, 1:34) '20 **TMC-E 327 June 4** 6:30a; **13** 2:30p; **19** 9a; **30** 8p

WarGames ★★★ *Suspense* A teen taps his computer into the NORAD missile-defense system and plays a video game, Global Thermonuclear War. *Matthew Broderick, Dabney Coleman, Ally Sheedy, John Wood.* (PG, 1:53) '83 **MGMHD 385 June 7** 6:20p; **25** 3:25p; **27** 11:50p

Warm Bodies ★★½ *Romance-Comedy* The unusual romance between a zombie and a living woman sets in motion a series of events that may transform the entire lifeless world. *Nicholas Hoult, Teresa Palmer, John Malkovich, Rob Corddry.* (PG-13, 1:38) '13 **HBO2 312 June 2** 5:20p; **21** 1:50p; **24** 2:25p

Warming Up to You *Romance-Comedy* An outdoorsy fitness expert at a luxury wellness retreat must whip a movie star into shape before shooting begins on his next action film. *Cindy Busby, Christopher Russell, Latonya Williams, Dolores Drake.* (TVG, 2:00) '22 **HALL 185 June 13** 4p

Warning Sign ★★ *Horror* Research scientists are turned into homicidal maniacs when a secret germ-warfare experiment goes haywire. *Sam Waterston, Kathleen Quinlan, Yaphet Kotto, Jeffrey De Munn.* (1:40) '85 **FXM 384 June 19** 1:20p

The Warrior Queen of Jhansi *Historical Drama* Freedom fighter Rani of Jhansi shifts the balance of power by leading her people into battle against the British Empire in 1857 India. Her insurrection set in motion the demise of the British East India Company. *Devika Bhise, Rupert Everett, Nathaniel Parker, Jodhi May.* (1:45) '19 **EPIX 380 June 8** 7:55a, **EPIX2 381 June 30** 4:10a, **EPIXHIT 382 June 13** 5:55a

The Warriors: Ultimate Director's Cut ★★★ *Action* Gang members blamed for the murder of a charismatic street leader are forced to fight their way back to their turf. *Michael Beck, James Remar, Dorsey Wright, Brian Tyler.* (R, 1:33) '79 **SUND-E 358 June 18** 11:30p

PREMIERE The Watcher ★★½ *Suspense* A traumatized FBI agent comes out of hiding to catch a serial killer who sends him pictures of his intended victims before he strikes. *James Spader, Marisa Tomei, Keanu Reeves, Ernie Hudson.* (1:39) '00 **IPLEX 378 June 12** 10:27a, 9p; **21** 5:24a, 7:20p

Watchmen ★★½ *Action* After his former colleague is murdered, a masked vigilante uncovers a plot to discredit and destroy the world's superheroes. *Billy Crudup, Malin Akerman, Jackie Earle Haley, Matthew Goode.* (3:00) '09 **TNT 138 June 11** 11p

The Water Horse: Legend of the Deep ★★★ *Children's* On the shore of Loch Ness, Angus finds an unusual egg that hatches a water horse, the legendary creature from Scottish mythology. Angus tries to keep its existence hidden, until his pet grows into the fabled Loch Ness monster. *Emily Watson, Alex Etel, Ben Chaplin, David Morrissey.* (PG, 1:51) '07 **HBOF 315 June 1** 3:45p; **3** 7p; **5** 11:15a; **9** 9:23a; **11** 12:12p; **14** 12:22p; **17** 1:34p; **21** 7:43a; **23** 3:35p; **27** 5:08p; **29** 5:09p

The Watermelon Woman ★★ *Comedy* An aspiring black lesbian filmmaker researches an obscure 1940s black actress billed as the Watermelon Woman. *Cheryl Dunye, Guinevere Turner, Valarie Walker, Lisa Marie Bronson.* (NR, 1:21) '96 **SHOBET-E 321 June 28** 9:35p, **SHOS-E 323 June 1** 8:35p; **21** 8:35p

Waterworld ★★½ *Science Fiction* A web-footed loner navigates a landless Earth, while a ruthless gangster chases him, a woman and their young companion. *Kevin Costner, Dennis Hopper, Jeanne Tripplehorn, Tina Majorino.* (PG-13, 2:16) '95 **EACTN 343 June 2** 11:18a; **14** 8:54a, 5:42p; **24** 8p; **25** 11:59a; **30** 8:06a, 4:10p, **ECLASS 346 June 5** 4:08a, 2:37p; **22** 10:38a, 7:42p, **ENCR-E 340 June 10** 8:06a, 9p; **18** 9:36a, 6:41p; **27** 2:30p, 10:51p

Waves *Drama* The epic emotional journey of a suburban African American family as they navigate love, forgiveness and coming together in the wake of a tragic loss. *Kelvin Harrison Jr., Taylor Russell, Sterling K. Brown, Lucas Hedges.* (R, 2:15) '19 **SHOBET-E 321 June 4** 10:45a; **12** 6:30a; **16** 1:40p; **21** 1p, 10:30p; **25** 4:35p; **29** 10:30a, **TMC-E 327 June 5** 11:45a; **10** 7:40a; **15** 8p; **18** 8a; **23** 11:45p

Way Back Home ★½ *Drama* A taffy pull, a barn dance and other situations call for a singing preacher with a goatee. *Phillips Lord, Effie Palmer, Bette Davis, Frank Albertson.* (NR, 1:21) '32 BW **TCM 132 June 22** 2:15p

W

The Way, Way Back ★★★ *Comedy-Drama* After his mother's lover belittles him, a boy befriends a water-park employee who helps give him the confidence to come out of his shell. *Steve Carell, Toni Collette, Allison Janney, AnnaSophia Robb.* (PG-13, 1:43) '13 **5MAX 308 June 4** 9p; **7** 7:16p; **12** 7:16p; **27** 1:42p, **MAX 307 June 9** 4:05p; **15** 8p; **21** 11:50a; **24** 2:53p

Wayne's World 2 ★★½ *Comedy* The world's best roadie helps goofy Wayne and Garth organize a rock concert called Waynestock. *Mike Myers, Dana Carvey, Christopher Walken, Tia Carrere.* (2:00) '93 **IFC 133 June 10** 8a; **11** 6:15a

We Belong Together *Suspense* A recovering alcoholic college professor trying to put his life back together meets a seductive new student. She offers him a sensual escape from reality until he realizes she may be insane. *Cassidey Fralin, Ross Fleming, Draya Michele, Elise Neal.* (2:00) '18 **BET 124 June 10** 4p

We Have Your Husband *Docudrama* After her husband Eduardo is kidnapped near their ranch in Mexico, Jayne has to raise enough money to ransom him back. *Teri Polo, Esai Morales, Olivia d'Abo, Nicholas Gonzalez.* (TVPG, 2:00) '11 **LMN 109 June 9** 6a

We Own the Night ★★½ *Crime Drama* As the NYPD wages war on drugs, a nightclub manager whose brother is a cop tries to remain neutral. *Joaquin Phoenix, Mark Wahlberg, Eva Mendes, Robert Duvall.* (2:08) '07 **SONY 386 June 6** 8p; **11** 4:41a; **14** 4:05p; **30** 1:47p

We Were Soldiers ★★★ *War* A lieutenant colonel and approximately 400 U.S. troops battle 2,000 North Vietnamese in 1965. *Mel Gibson, Madeleine Stowe, Greg Kinnear, Sam Elliott.* (2:20) '02 **EPIX 380 June 18** 11:50p, **EPIX2 381 June 24** 3:35p, **EPIXHIT 382 June 11** 5:40p; **30** 8p, **EPXDR 292 June 3** 8p; **4** 7:50a

Webcam Cheerleaders *Suspense* After the death of her beloved sister, Maisy transfers to the college where her sister attended to be closer to her grieving mother and father. Unconvinced her sister died by suicide, Maisy uncovers the truth, which may have deadly consequences. *Joelle Farrow, Krista Bridges, George Thomas, Ash Catherwood.* (2:00) '21 **LMN 109 June 15** 4p

The Wedding Banquet ★★½ *Comedy* Homosexual partners living in Manhattan try to fool one's nagging Taiwanese parents with a fake wedding. *Winston Chao, May Chin, Mitchell Lichtenstein, Sihung Lung.* (R, 1:47) '93 **MGMHD 385 June 1** 6:30p; **5** 9:10a; **28** 6:30p

Wedding Bells *Romance-Comedy* When they're asked to be best man and maid of honor at a friend's wedding, two commitment phobic professionals never expect that they're about to get a romance of their own. *Danica McKellar, Kavan Smith, Tammy Gillis, Christopher Russell.* (TVG, 2:00) '16 **HALL 185 June 29** 12p

Wedding Daze ★★★ *Romance-Comedy* A year after accidentally scaring his fiancee to death, a young man begins dating a waitress who has quirks of her own. *Jason Biggs, Isla Fisher, Joe Pantoliano, Joanna Gleason.* (R, 1:30) '06 **MGMHD 385 June 5** 3:45p; **9** 7p; **14** 6:45p

The Wedding Do Over *Romance* Abby is a wedding planner who specializes in fixing nuptials that went wrong. Forced to work with her ex-fiance, she soon begins to question whether their relationship was the disaster that she remembers. *Nicole Gale Anderson, Parker Young, Karissa Lee Staples, Alisha Wainwright.* (TVPG, 2:00) '18 **UP 188 June 5** 9p

Wedding Every Weekend *Romance-Comedy* Nate and Brooke are going to the same four weddings for four weekends in a row. To avoid setups, they go together as wedding buddies. But what starts as a friendship soon becomes deeper. *Kimberley Sustad, Paul Campbell, Brandi Alexander, Jaime M. Callica.* (TVG, 2:00) '20 **HALL 185 June 19** 2p

The Wedding Plan ★★★ *Romance-Comedy* After her fiance calls off their wedding a month before the ceremony, a woman decides to keep the reservation and trusts God will provide her with a husband. *Noa Koler, Amos Tamam, Oz Zehavi, Irit Sheleg.* (1:55) '16 **EPIX 380 June 2** 5:15a; **10** 8:15a, **EPIX2 381 June 24** 6:45a; **28** 9:05a

The Wedding Planner ★★ *Romance-Comedy* A lonely organizer falls for an engaged pediatrician while coordinating his wedding and reception. *Jennifer Lopez, Matthew McConaughey, Bridgette Wilson-Sampras, Justin Chambers.* (2:30) '01 **FREFM 180 June 4** 1:05p; **5** 10:30a; **27** 3:30p; **28** 10:30a

The Wedding Ring *Romance* At her sister's wedding, jewelry designer Kate encounters her childhood sweetheart. *Lauren Lee Smith, Dillon Casey, Sara Mitich, Cory Lee.* (2:00) '20 **UP 188 June 25** 9p

The Wedding Ringer ★★ *Comedy* A socially awkward groom begins an unexpected bromance with the guy he hired to pose as his best man at his upcoming nuptials. *Kevin Hart, Josh Gad, Affion Crockett, Kaley Cuoco-Sweeting.* (3:00) '15 **BET 124 June 11** 5p; **20** 9p; **21** 5p

The Wedding Singer ★★★ *Romance-Comedy* A spirited entertainer and a waitress with a boorish fiance work at the same weddings. *Adam Sandler, Drew Barrymore, Christine Taylor, Allen Covert.* (2:30) '98 **MTV 160 June 10** 1:30p

The Wedding Veil *Romance* After discovering a long-lost painting, museum curator Avery and new board member Peter investigate the artwork's origins as they plan to unveil it at a gala. *Lacey Chabert, Autumn Reeser, Alison Sweeney, Kevin McGarry.* (TVG, 2:00) '22 **HALL 185 June 4** 4p

The Wedding Veil Legacy *Romance* Tracy, the last of three friends to take possession of an antique wedding veil they purchased together, soon becomes cynical about its legend. *Alison Sweeney, Victor Webster, Lacey Chabert, Autumn Reeser.* (TVG, 2:00) '22 **HALL 185 June 14** 6p

The Weekend *Comedy* A down-on-her-luck comedian's vacation plans are interrupted by her ex-boyfriend and his new girlfriend. *Sasheer Zamata, Tone Bell, DeWanda Wise, Kym Whitley.* (1:30) '18 **EPIX 380 June 21** 10:05a, **EPIX2 381 June 10** 6:30a

PREMIERE Welcome Matt *Comedy-Drama* Matt makes an attempt to write, direct and star in a feature film from his apartment after experiencing a traumatic event that makes him deathly afraid of going outside. *Tahj Mowry, Deon Cole, Jazsmin Lewis, Adriyan Rae.* (NR, 1:32) '21 **EBLACK 345 June 10** 9:11a

Welcome to Mama's *Romance-Comedy* After inheriting an Italian restaurant in Brooklyn, N.Y., a woman teams up with a master chef to relaunch the establishment and make her loved ones proud. *Melanie Scrofano, Daniel di Tomasso, Lorraine Bracco, Matty Finochio.* (TVG, 2:00) '22 **HALLMV 187 June 19** 9p

Welcome to Mooseport ★★ *Comedy* The owner of a small-town Maine hardware store runs for mayor against a former U.S. president. *Gene Hackman, Ray Romano, Marcia Gay Harden, Maura Tierney.* (PG-13, 1:50) '04 **MMAX 309 June 5** 9:26a; **11** 7:41a; **14** 8:18a; **22** 10:05a; **30** 9:22a

Wells Fargo Days *Western* A man sets out in search of the men who robbed a Wells Fargo office. *Dennis Moore, Louise Stanley, Karl Hackett, Ed Cassidy.* (NR, :20) '44 **TCM 132 June 17** 5:15a

PREMIERE Wendy ★★½ *Adventure* Lost on a mysterious island, a girl fights to save her family, her freedom and the joyous spirit of youth. *Devin France, Yashua Mack, Gage Naquin, Gavin Naquin.* (2:30) '20 **FX 136 June 8** 3p; **9** 12p; **19** 11a; **20** 9a, **FXX 125 June 24** 9a; **25** 7a

We're the Millers ★★ *Comedy* Indebted to a big-time drug lord, a pot dealer travels to Mexico with a fake family and a camper to pick up a large shipment and smuggle it into the U.S. *Jennifer Aniston, Jason Sudeikis, Will Poulter, Emma Roberts.* (R, 1:50) '13 **HBO-E 310 June 16** 11:45p; **22** 11:35p, **HBOS 314 June 5** 3:35p; **24** 7:10p; **28** 9p

Werewolves Within *Comedy* A snowstorm traps town residents together inside the local inn, where newly arrived forest ranger Finn and postal worker Cecily must try to keep the peace and uncover the truth behind a mysterious creature that has begun terrorizing the community. *Sam Richardson, Milana Vayntrub, George Basil, Sarah Burns.* (R, 1:37) '21 **TMC-E 327 June 4** 9p; **8** 6:15p; **12** 11a; **16** 8p; **25** 2:20p; **26** 4:40a

West of the Divide ★★ *Western* Ted and Dusty infiltrate a band of outlaws to get close to Mr. Gentry, the man who murdered Ted's father. *John Wayne, Virginia Brown Faire, Lloyd Whitlock, George "Gabby" Hayes.* (1:00) '34 BW **FMC 387 June 2** 5p; **3** 4a; **10** 7p

WEST SIDE STORY ★★★★ *Musical* Rival New York City gangs affect the love of a young man and woman from each side. *Natalie Wood, Richard Beymer, Russ Tamblyn, George Chakiris.* (NR, 2:31) '61 **HBOF 315 June 15** 7p

West Side Story ★★★½ *Musical* Love at first sight strikes when young Tony spots Maria at a high school dance in 1957 New York City. Their burgeoning romance helps to fuel the fire between the warring Jets and Sharks – two rival gangs vying for control of the streets. *Ansel Elgort, Rachel Zegler, Ariana DeBose, David Alvarez.* (PG-13, 2:36) '21 **HBO2 312 June 8** 2p; **16** 1:25p, **HBOF 315 June 12** 9:07p

Western Stars ★★★ *Documentary* Backed by a band and a full orchestra, Bruce Springsteen performs all 13 songs from his new album Western Stars, touching on themes of love, loss, loneliness, family and the passage of time. *Patti Scialfa, Bruce Springsteen.* (PG, 1:23) '19 **HBO2 312 June 1** 5:15a

Western Union ★★★ *Western* An outlaw joins an engineer's crew stringing telegraph line from Omaha to Salt Lake City. *Robert Young, Randolph Scott, Dean Jagger, Virginia Gilmore.* (NR, 1:34) '41 **EWESTN 342 June 2** 7:34p; **3** 7:50a; **11** 6:23a, 5:08p, 11:22p; **20** 9:05p; **26** 11:56a

Westward the Women ★★★ *Western* A group of 150 Chicago women braves Indian attacks, rough terrain and Mother Nature as they head West to seek husbands. *Robert Taylor, Denise Darcel, Julie Bishop, Beverly Dennis.* (NR, 1:58) '51 BW **TCM 132 June 23** 10p

Westworld ★★★ *Science Fiction* Androids go haywire with guests at an adult theme park of the future. *Yul Brynner, Richard Benjamin, James Brolin, Norman Bartold.* (PG, 1:28) '73 **TCM 132 June 30** 8p

The Wet Parade ★★½ *Drama* Alcohol and Prohibition catch up to the patriarchs of two families, North and South. *Walter Huston, Lewis Stone, Dorothy Jordan, Neil Hamilton.* (NR, 2:00) '32 BW **TCM 132 June 14** 11:45a

What Breaks the Ice *Drama* Two teenage girls from different worlds form an unlikely friendship in the sweltering summer heat of 1998, but their fun and carefree days turn cold when they find themselves at the center of a mysterious murder. *Madelyn Cline, Lukas Gage, Sofia Hublitz, Aimee Mullins.* (NR, 1:20) '20 **SHO-E 318 June 2** 9:15a; **10** 6:45a; **15** 3:45p, **SHO2-E 320 June 5** 7:50a; **9** 10:15a; **27** 8:15a, **SHOS-E 323 June 2** 5:50a; **28** 12:15p

What Happens in Vegas ★½ *Romance-Comedy* Following a night of wild partying, two strangers awake and find that they have married each other and won a jackpot. *Cameron Diaz, Ashton Kutcher, Rob Corddry, Lake Bell.* (PG-13, 1:39) '08 **HBO-E 310 June 3** 7:05a; **20** 1:20p; **24** 10:20a; **30** 4:20a, **HBOS 314 June 1** 11:25p; **5** 7:20p; **10** 8:15a; **15** 4:45a; **27** 9p

What Lies Beneath ★★½ *Suspense* Supernatural events plague a college professor and his wife as they investigate a murder she believes occurred next door. *Harrison Ford, Michelle Pfeiffer, Diana Scarwid, Miranda Otto.* (PG-13, 2:06) '00 **SUND-E 358 June 26** 12:45p

What Men Want ★★ *Romance-Comedy* Magically able to hear what men are thinking, a sports agent uses her newfound ability to turn the tables on her obnoxious male colleagues while racing to sign the next basketball superstar. *Taraji P. Henson, Tracy Morgan, Aldis Hodge, Wendi McLendon-Covey.* (3:00) '19 **BET 124 June 22** 3p

PREMIERE What to Expect When You're Expecting ★★ *Comedy-Drama* Pregnancy hormones wreak havoc on a baby-crazy author in one of five intertwined tales about the challenges of impending parenthood. *Cameron Diaz, Jennifer Lopez, Elizabeth Banks, Chace Crawford.* (PG-13, 1:50) '12 **HBO2 312 June 1** 5:20p; **24** 5:45a, **HBOF 315 June 4** 5:10p; **9** 8:32p; **21** 10:24p

What Women Want ★★½ *Romance-Comedy* A freak accident gives a Chicago advertising executive the ability to read women's minds. *Mel Gibson, Helen Hunt, Marisa Tomei, Mark*

Feuerstein. (PG-13, 2:06) '00 **MMAX 309 June 4** 6:56a

What's the Matter With Helen? ★★ *Suspense* The weird mothers of two thrill-killers move to 1930s Hollywood and open a talent school for children. *Debbie Reynolds, Shelley Winters, Dennis Weaver, Micheál MacLiammóir.* (R, 1:41) '71 **TCM 132 June 13** 9:45p

What's the Worst That Could Happen? ★ *Comedy* When a professional thief robs a beachfront mansion, he catches the owner in a compromising situation. *Martin Lawrence, Danny DeVito, John Alberto Leguizamo, Glenne Headly.* (PG-13, 1:37) '01 **HBO2 312 June 3** 8:45a; **13** 10:20a

When Duty Calls *Crime Drama* While temporarily living with her parents, an aspiring policewoman investigates a string of robberies in the community. *Daniella Monet, Kelly Blatz, Judd Nelson, Daphne Zuniga.* (TVPG, 2:00) '16 **UP 188 June 4** 3p

When the Bough Breaks ★½ *Drama* Hired by a professional couple to be a surrogate mother, a psychotic young woman starts to develop a dangerous fixation with the husband. *Morris Chestnut, Regina Hall, Romany Malco, Michael K. Williams.* (2:15) '16 **FXM 384 June 28** 5:15p; **29** 3p

When You Grow Up *Documentary* Youths learn about the world of work and how to choose a rewarding career. *Noah Keen.* (NR, :11) '73 **TCM 132 June 18** 5:45a

Where Hands Touch *Historical Drama* In 1944, a 15-year-old girl, daughter of a white German mother and a black African father, meets a member of the Hitler Youth. They become bound by the realization of the horrors being committed around them. *Amandla Stenberg, George MacKay, Abbie Cornish, Christopher Eccleston.* (PG-13, 2:02) '18 **STRZCI 353 June 20** 5:16a, 3:11p

Where the Boys Are ★★½ *Comedy* Angie, Melanie, Tuggle and Merritt take off to Florida for spring break, and find that the trip isn't all fun and games. *Dolores Hart, George Hamilton, Yvette Mimieux, Jim Hutton.* (NR, 1:39) '60 **TCM 132 June 25** 6a

Where Your Heart Belongs *Romance* When a marketing executive returns home to help with her best friend's wedding, she learns the hard way that love and support from family and friends means more than she'd ever imagined. *Jen Lilley, Christopher Russell, Jill Morrison, Robert Wisden.* (TVG, 2:00) '22 **HALL 185 June 10** 12p

While We're Young ★★★ *Comedy-Drama* While grappling with the changes brought by middle-age, a filmmaker and his wife find their stagnant lives reinvigorated by their friendship with a couple of twentysomething hipsters. *Ben Stiller, Naomi Watts, Adam Driver, Amanda Seyfried.* (R, 1:34) '14 **SHO2-E 320 June 12** 6:55a

Whiplash ★★★½ *Drama* A first-year music student wins a seat behind the drums in a jazz band led by a teacher who uses fear and intimidation to push his students to perfection. *Miles Teller, J.K. Simmons, Melissa Benoist, Paul Reiser.* (R, 1:46) '14 **SHO-E 318 June 20** 10:15a; **30** 9a, **SHO2-E 320 June 1** 10:40p; **6** 10:45a; **29** 9a, **SHOS-E 323 June 8** 4:20a

A Whirlwind Wedding *Romance-Comedy* When an event planner returns to her hometown to arrange her mother's wedding, a charming caterer soon catches her eye. *Morgan Kohan, Drew Nelson, Cameron McDonald, Laura Soltis.* (2:00) '21 **UP 188 June 5** 5p

Whistle Stop ★★ *Crime Drama* A small-town woman causes trouble between her shiftless boyfriend and a sleazy hotel/bar owner. *George Raft, Ava Gardner, Victor McLaglen, Tom Conway.* (1:45) '46 BW **FMC 387 June 1** 9:45a, 8:45p

The White Bus *Drama* A young woman is removed from her suicidal London life and taken home to North England. *Arthur Lowe, John Sharp, Patricia Healey, Victor Henry.* (NR, :46) '67 **MGMHD 385 June 3** 4:20a; **19** 6a; **24** 6:30a

The White Crow *Biography* Young Rudolf Nureyev becomes a top ballet dancer in Russia, but a life-changing visit to Paris soon makes him seek asylum in France. *Oleg Ivenko, Adèle Exarchopoulos, Ralph Fiennes, Raphaël Personnaz.* (R, 2:07) '18 **STRZCI 353 June 15** 10p; **19** 8:18a; **30** 8:34a

White Heat ★★★½ *Crime Drama* A brave federal agent poses as a thug to infiltrate psychopathic hoodlum Cody Jarrett's gang of thieves. *James Cagney, Virginia Mayo, Edmond O'Brien, Margaret Wycherly.* (NR, 1:54) '49 BW **TCM 132 June 4** 2p

White House Down ★★ *Action* While on a tour of the White House with his young daughter, a police officer springs into action to save his child and the president from a heavily armed group of paramilitary invaders. *Channing Tatum, Jamie Foxx, Maggie Gyllenhaal, Jason Clarke.* (PG-13, 2:11) '13 **EBLACK 345 June 17** 4:03a, 3:09p, 10:43p; **25** 12:07p, 9:31p; **27** 7:13a, 2:56p, 10p, **ECLASS 346 June 2** 6:56a, 2:24p, 11:58p; **19** 9:05a; **20** 5:04a; **29** 11:39a, 7:46p, **ENCR-E 340 June 5** 7:49a, 7:45p; **11** 2:31p, 11:14p; **14** 1:36p, 9p

PREMIERE White Men Can't Jump ★★★ *Comedy* Two basketball hustlers, black and white, count on racial myth to cash in on street games. *Wesley Snipes, Woody Harrelson, Rosie Perez, Tyra Ferrell.* (2:00) '92 **EPIX 380 June 10** 4:35p; **11** 9:20a; **16** 8p; **29** 8p; **30** 10:25a, **EPIX2 381 June 25** 10p; **26** 12:10p, **EPIXHIT 382 June 6** 6p; **19** 4p, **EPXDR 292 June 1** 8p; **2** 10:35a; **5** 6p; **13** 8p; **14** 11:10a

White Noise ★½ *Suspense* An architect believes his dead wife is using electronic devices to communicate with him. *Michael Keaton, Chandra West, Deborah Kara Unger, Ian McNeice.* (PG-13, 1:38) '05 **ENCR-E 340 June 10** 3:51p, 11:19p, **ESUSP 344 June 1** 7:20p; **22** 11:14a, 9p

White Noise 2: The Light *Suspense* After nearly being killed along with his family, a man recovers and realizes that he can sense when someone is about to die. *Nathan Fillion, Katee Sackhoff, Ed Anders, Joshua Ballard.* (PG-13, 1:39) '07 **ESUSP 344 June 22** 12:54p, 10:40p

White People Money *Comedy* After a couple win $1 billion, they struggle to figure out creative ways to keep it a secret from their family, friends, co-workers, and the hood. *Drew Sidora, Barton Fitzpatrick, Aaron D. Spears, Dawn Noel.* (NR, 1:19) '20 **EBLACK 345 June 7** 4:50a; **22** 8:13a, **IPLEX 378 June 16** 12:36p

Whitney *Docudrama* Singer Whitney Houston skyrockets to fame and has a tumultuous marriage with fellow entertainer Bobby Brown. *Yaya DaCosta, Arlen Escarpeta, Yolonda Ross, Suzzanne Douglas.* (TVMA, 2:00) '15 **A&E 118 June 1** 2p

Whitney: Can I Be Me *Documentary* Filmmaker Nick Broomfield goes in search of the forces that made and then destroyed singer Whitney Houston, who has been described as having one of the greatest voices of the last 50 years. *Tony Anderson, Burt Bacharach, David Foster, Sharlotte Gibson.* (NR, 1:30) '17 **SHOBET-E 321 June 5** 6:15p; **10** 11:15a; **14** 2:40p; **23** 9a; **26** 9:45p, **SHOS-E 323 June 8** 2:30p

Who Is Killing the Cheerleaders? *Suspense* A former cheerleader becomes a teacher at the high school where she was nearly killed in a series of brutal slayings. When the attacks start up again, she must find the murderer before they get to her first. *Ella Cannon, Austin Freeman, Summer Madison, Kayla Fields.* (TV14, 2:00) '20 **LMN 109 June 15** 2p

Who Killed Doc Robbin? ★★ *Comedy* Neighborhood kids prowl the haunted mansion of a supposedly slain mad scientist. *Virginia Grey, Grant Mitchell, George Zucco, Don Castle.* (1:00) '48 **FMC 387 June 5** 11p

Who Killed Vincent Chin? ★★★ *Documentary* Filmmaker Christine Choy reviews the 1982 case of a Chinese-American auto engineer killed by a white autoworker in Detroit. (1:30) '88 **PBS June 20** 10p

Who's Harry Crumb? ★★ *Comedy* A blundering private eye's boss puts him on a kidnapping case he is not supposed to solve. *John Candy, Jeffrey Jones, Annie Potts, Tim Thomerson.* (PG-13, 1:38) '89 **HBOF 315 June 13** 5:30p

Who's Stalking Me? *Suspense* Following a near-death experience when an attacker breaks into her home, a woman can't shake the feeling that she's still in harm's way. *Chelsea Ricketts, Michael Welch, Bryan Lillis, Caia Coley.* (TV14, 2:00) '19 **LMN 109 June 26** 8a

Why Be Good? *Comedy* A salesgirl falls in love with the wealthy heir to the store where she works, so his father orchestrates an elaborate test of her virtue. *Neil Hamilton, Edward Martindel, Colleen Moore, Louis Natheaux.* (NR, 1:24) '29 BW **TCM 132 June 22** 7:30a

Why Him? ★★ *Comedy* An overprotective businessman panics after learning that his daughter's wealthy but socially awkward boyfriend plans to ask for her hand in marriage. *James Franco, Bryan Cranston, Zoey Deutch, Megan Mullally.* (2:15) '16 **FXM 384 June 1** 5:15p

Wicker Park ★★ *Suspense* An engaged man searches obsessively for his former lover who disappeared two years earlier. *Josh Hartnett, Rose Byrne, Matthew Lillard, Diane Kruger.* (PG-13, 1:54) '04 **HBOF 315 June 5** 10:44p; **11** 10:41p; **29** 9:46p

Widows ★★★½ *Suspense* A police shootout leaves four thieves dead during an explosive armed robbery attempt in Chicago. Their indebted widows must now join forces to pull off their own heist and forge a future for themselves. *Viola Davis, Colin Farrell, Michelle Rodriguez, Elizabeth Debicki.* (2:40) '18 **FX 136 June 12** 7:30a; **17** 9:30a, **FXM 384 June 2** 3p

Wiener Dog Internationals *Children's* The Jack family enters the international world of wiener dog racing and stumbles upon a nefarious plan by the devious Mrs. Merryweather. *Morgan Fairchild, Jason London, Bryan Batt, Julian Feder.* (G, 1:32) '15 **HBOF 315 June 3** 7:48a; **6** 9:37a; **8** 1:59p; **12** 9:42a; **14** 2:14p; **19** 2:55p; **23** 12:33p; **26** 8:16p; **29** 9:08a

The Wife ★★★ *Drama* A woman starts to think about shared compromises, secrets and betrayals as her husband is about to be awarded the Nobel Prize for his acclaimed and prolific body of work. *Glenn Close, Jonathan Pryce, Christian Slater, Annie Starke.* (1:43) '17 **IPLEX 378 June 5** 5:34p; **23** 3:52p

Wig *Documentary* The origins and the influence of the annual drag festival known as Wigstock. (NR, 1:35) '19 **HBOS 314 June 1** 12p

Wild at Heart ★★★ *Drama* Elvis fan Sailor and his hotblooded girlfriend Lula evade a killer hired by her mother on their way to California. *Nicolas Cage, Laura Dern, Diane Ladd, Willem Dafoe.* (R, 2:05) '90 **MGMHD 385 June 4** 10:25p

Wild Bill ★½ *Western* The legendary gunfighter resumes romance with Calamity Jane, faces an upstart and copes with his past in late-1800s Dakota Territory. *Jeff Bridges, Ellen Barkin, John Hurt, Diane Lane.* (R, 1:37) '95 **MGMHD 385 June 2** 12p; **9** 12p; **17** 12p; **21** 12p; **27** 12p

Wild Boys of the Road ★★★ *Drama* Tommy and Eddie share a rail car with Sally, and they decide to stay together when they reach Chicago. *Frankie Darro, Dorothy Coonan, Edwin Phillips, Rochelle Hudson.* (NR, 1:08) '33 BW **TCM 132 June 6** 10:30a

Wild Card ★★ *Action* A bodyguard goes after the sadistic thug who beat his friend, only to find that the object of his wrath is the son of a powerful mob boss. *Jason Statham, Sofía Vergara, Stanley Tucci, Milo Ventimiglia.* (1:50) '15 **FX 136 June 6** 10:30a; **22** 8a; **27** 11a, **FXM 384 June 1** 9:20p, 11:10p; **10** 5:15p

Wild Horse ★★ *Western* An expert is called in to tame a wild stallion in this affectionate tribute to Mutt, Hoot's beloved Palomino. *Hoot Gibson, Alberta Vaughn, Stepin Fetchit* (1:30) '31 BW **FMC 387 June 6** 5:30p; **7** 4:30a

Wild Indian *Suspense* Makwa, a young Anishinaabe boy, likes to escape his troubled life by playing with his friend Ted-O. One day, Makwa shockingly murders a schoolmate, and the two boys cover it up. Now as adults, the two men must come to terms with what happened. *Michael Greyeyes, Evan Assante, Kody Burns, Jesse Eisenberg.* (NR, 1:30) '21 **ESUSP 344 June 2** 12:28p; **10** 8:08a, **IPLEX 378 June 7** 7:30p; **8** 6:30a; **24** 9p

The Wild Life ★★ *Children's* Animated. Stranded on a tropical island, sailor Robinson Crusoe unites with a group of quirky animals to fend off two conniving cats. *Voices of Doug Stone, Ron Allen, Colin Metzger, Michael Sorich.* (PG, 1:30) '16 **HBOF 315 June 2** 7:45a; **5** 8:02a; **9** 7p; **13** 9:53a; **18** 9:59a; **21** 2:11p; **26** 9:17a; **29** 10:41a

The Wild North ★★ *Adventure* A trapper wanted for murder saves the life of a Mountie who has tracked him down. *Stewart Granger, Wendell Corey, Cyd Charisse, Morgan Farley.* (NR, 1:37) '52 **TCM 132 June 28** 11:30p

Wild Things ★★½ *Suspense* A Florida policeman investigates when two teens accuse a high-school guidance counselor of rape. *Kevin Bacon, Matt Dillon, Neve Campbell, Theresa Russell.* (R, 1:47) '98 **SHO2-E 320 June 14** 10p

The Wild Westerners ★½ *Western* A U.S. marshal and his wife bring Union gold east through outlaws and Indians. *James Philbrook, Nancy Kovack, Duane Eddy, Guy Mitchell.* (1:26) '62 **SONY 386 June 1** 10:05p; **5** 6:47a; **10** 8:16a; **16** 10:44a; **25** 6:03a

The Wild, Wild Planet ★½ *Science Fiction* A space cowboy saves planetary leaders from an alien shrinker's army of inflatable females. *Tony Russel, Lisa Gastoni, Massimo Serato, Franco Nero.* (NR, 1:33) '67 **TCM 132 June 21** 3p

Wild Wild West ★ *Action* Secret agent James T. West and his partner fight evil inventor Dr. Loveless who plans to assassinate President Grant. *Will Smith, Kevin Kline, Kenneth Branagh, Salma Hayek.* (2:00) '99 **TBS 139 June 3** 11p

William Shakespeare's Romeo & Juliet ★★★ *Romance* Twentieth-century teenagers fall in love, despite feuding families, in an update of the classic tragedy. *Leonardo DiCaprio, Claire Danes, Brian Dennehy, John Alberto Leguizamo.* (PG-13, 2:00) '96 **HBO-E 310 June 7** 8:35a; **12** 7:25a; **15** 10:10a; **22** 4:15a, **HBOS 314 June 1** 9:55a

Willy Wonka and the Chocolate Factory ★★★ *Children's* A poor boy and his grandfather win a tour through the marvelous factory of a wily confectioner. *Gene Wilder, Jack Albertson, Peter Ostrum, Roy Kinnear.* (2:30) '71 **AMC 131 June 2** 8p; **3** 5:30p; **16** 10:15p; **17** 2:15p; **23** 10:30p; **24** 3p

Win a Date With Tad Hamilton! ★★½ *Romance-Comedy* Secretly in love with his friend, a supermarket manager becomes jealous when she meets a famous actor. *Kate Bosworth, Topher Grace, Josh Duhamel, Nathan Lane.* (1:40) '04 **EPIX 380 June 3** 9:35a; **23** 5:45a, **EPIX2 381 June 28** 7:25a, **EPIXHIT 382 June 9** 11:30p; **10** 2:35p, **EPXDR 292 June 1** 12:45p; **12** 9:45p; **13** 1:25p; **14** 4:50a

Win Win ★★★ *Comedy-Drama* A struggling attorney becomes an elderly client's guardian so that he can collect the man's monthly stipend. *Paul Giamatti, Amy Ryan, Bobby Cannavale, Jeffrey Tambor.* (R, 1:46) '11 **5MAX 308 June 7** 11:40a; **15** 9p; **24** 12:39p; **28** 11p, **MAX 307 June 6** 10:55p; **19** 11:03a; **23** 4:20p

Winchester '73 ★★★½ *Western* Lin McAdam wins a sharp-shooting contest and claims a Winchester rifle as a prize. When Dutch sneaks into McAdam's room and steals the weapon, McAdam chases Dutch across the state and toward an epic confrontation. *James Stewart, Shelley Winters, Dan Duryea, Stephen McNally.* (1:35) '50 BW **RPLEX 379 June 3** 8:33a; **5** 4:50a; **8** 8p; **9** 8:06a; **13** 4:35a, 4:46p; **16** 11:45a; **24** 4:51p; **27** 1:25p; **30** 10:24a

Wind Chill ★★ *Horror* Sharing a ride home for the holidays, two college students become stranded on a stretch of highway haunted by the ghosts of those who died there. *Emily Blunt, Ashton Holmes, Martin Donovan, Chelan Simmons.* (R, 1:27) '07 **EACTN 343 June 1** 6:27p; **11** 3p, 11:55p; **13** 5:46a, **ESUSP 344 June 5** 4:27a, 2:15p, 10:33p; **9** 8:33a, 7:27p, **IPLEX 378 June 28** 10:54p

Winter Castle *Romance* Jenny feels an instant attraction to the handsome best man, Craig, at her sister's wedding. But her hopes of romance are quickly dashed when she is introduced to Craig's plus one, Lana. *Emilie Ullerup, Kevin McGarry, Meghan Heffern, Habree Larratt.* (TVG, 2:00) '19 **HALL 185 June 14** 8p

A Winter Getaway *Romance* A man finds romance with a concierge after he's mistaken for a millionaire during a once-in-a-lifetime trip. *Nazneen Contractor, Brooks Darnell, Erik Athavale, Daina Leitold.* (TVG, 2:00) '21 **HALL 185 June 9** 12p

Winter Love Story *Romance* When author Cassie's first novel isn't selling, she is paired on a book tour with author Elliot to boost her sales - but along the way, a romance starts to blossom. *Jen Lilley, Kevin McGarry, Mary-Margaret Humes, Laura Miyata.* (TVG, 2:00) '19 **HALL 185 June 8** 12p

Winterset ★★★ *Drama* A man is determined to find the real culprit behind the crime for which his father was wrongly executed. *Burgess Meredith, Margo, Eduardo Ciannelli, John Carradine.* (1:30) '36 BW **FMC 387 June 1** 11:30a, 10:30p

PREMIERE **Witch Hunt** *Suspense* A teen and her family help modern-day witches escape across the border to seek asylum in Mexico. However, when their mode of transport gets disrupted by federal witch hunters, they must hide two of them within the walls of their own home. *Gideon Adlon, Abigail Cowen, Christian Camargo, Elizabeth Mitchell.* (R, 1:38) '21 **STARZ-E 350 June 8** 7:19p; **9** 8:02a; **13** 5:35a, 6:19p

Witchcraft ★★ *Horror* The descendants of a 17th-century witchfinder try to desecrate the cemetery where their ancestor's enemies are buried. *Lon Chaney Jr., Jack Hedley, Jill Dixon, Viola Keats.* (1:20) '64 BW **FXM 384 June 5** 12:15p; **6** 4:40a

Witness ★★★½ *Crime Drama* A hunted Philadelphia detective moves in with an Amish widow and her murder-witness son. *Harrison Ford, Kelly McGillis, Alexander Godunov, Josef Sommer.* (2:00) '85 **EPIX 380 June 21** 11:35p; **30** 8p, **EPIX2 381 June 11** 9:20a, **EPIXHIT 382 June 12** 11:50p; **13** 1:40p; **27** 8p; **28** 9:55a, **EPXDR 292 June 4** 8p; **5** 10:30a; **23** 10p; **24** 12p

Witness for the Prosecution ★★★½ *Crime Drama* An aging barrister defends a man for murder despite damaging testimony from the accused's wife. *Tyrone Power, Marlene Dietrich, Charles Laughton, Elsa Lanchester.* (NR, 1:54) '57 BW **MGMHD 385 June 12** 6a; **19** 8p

Witness to Murder: A Darrow Mystery *Mystery* Attorney Claire Darrow defends her mother's former colleague in a murder case. Things get complicated when Claire's romantic interest is named as the prosecuting attorney on the case. *Kimberly Williams-Paisley, Tom Cavanagh, Wendie Malick, Elysia Rotaru.* (TVPG, 2:00) '19 **HALLMV 187 June 13** 9p

The Wiz ★★ *Children's* Dorothy eases on down the road to see the Wiz with Tinman, Scarecrow and Cowardly Lion. *Diana Ross, Michael Jackson, Richard Pryor, Nipsey Russell.* (G, 2:13) '78 **TCM 132 June 19** 5:15p

THE WIZARD OF OZ ★★★★ *Fantasy* After a tornado whisks Kansas farm girl Dorothy to a magic land, she must travel to the Emerald City for help in getting back home. *Judy Garland, Frank Morgan, Ray Bolger, Bert Lahr.* (G, 1:41) '39 **TCM 132 June 10** 8p

Wizards ★★½ *Fantasy* Animated. Animator Ralph Bakshi's sci-fi vision of the future shows mankind divided by war into tyrants and elves. *Voices of Bob Holt, Jesse Welles, Richard Romanus, David Proval.* (1:25) '77 **FXM 384 June 5** 4:35a, 1:35p; **19** 4:35a

The Wolf of Snow Hollow *Horror* A stressed-out police officer struggles not to give in to the paranoia that grips his small mountain town as bodies turn up after each full moon. *Jim Cummings, Riki Lindhome, Robert Forster, Jimmy Tatro.* (1:25) '20 **EPIX 380 June 2** 1:05p, **EPIXHIT 382 June 24** 6:35p

The Wolf of Wall Street ★★★½ *Biography* New York stockbroker Jordan Belfort, who founded brokerage firm Stratton Oakmont while still in his early 20s, develops habits of wretched excess and corruption. *Leonardo DiCaprio, Jonah Hill, Margot Robbie, Matthew McConaughey.* (3:00) '13 **EPIX 380 June 16** 11:40p; **26** 10p, **EPIX2 381 June 13** 8p; **14** 9:45a; **22** 8p; **23** 12:20p, **EPIXHIT 382 June 19** 8p; **20** 10:10a

The Wolverine ★★½ *Action* In Japan and vulnerable for the first time, Wolverine confronts lethal samurai steel and grapples with the ghosts of his own haunted past. *Hugh Jackman, Hiroyuki Sanada, Famke Janssen, Will Yun Lee.* (PG-13, 2:06) '13 **HBO2 312 June 5** 9p; **13** 11:45p; **23** 7:50a, **HBOF 315 June 9** 10:22p; **27** 8:38p

The Woman in Green ★★½ *Mystery* Sherlock Holmes and Dr. Watson follow Moriarty's trail to a hypnotist called Lydia. *Basil Rathbone, Nigel Bruce, Hillary Brooke, Henry Daniell.* (1:08) '45 BW **ESUSP 344 June 29** 8:10a, **MPLEX 377 June 4** 6:27a

The Woman in the House *Drama* A woman cannot bear to leave her house for 40 years after her fiance dies. *Ann Richards.* (NR, :11) '42 BW **TCM 132 June 4** 8:09a

Woman of the Year ★★★½ *Comedy* A New York sportswriter marries a political columnist whose career comes first. *Katharine Hepburn, Spencer Tracy, Fay Bainter, Reginald Owen.* (NR, 1:52) '42 BW **TCM 132 June 18** 8p

Woman on Top ★★½ *Romance-Comedy* A woman leaves her rocky marriage in Brazil to pursue a culinary career in San Francisco. *Penélope Cruz, Murilo Benício, Harold Perrineau Jr., Mark Feuerstein.* (R, 1:25) '00 **STRZCO 354 June 13** 10:26p

Woman Wanted ★½ *Crime Drama* A lawyer takes in a stranger, then learns she is an escaped convict wanted for murder. *Maureen O'Sullivan, Joel McCrea, Lewis Stone, Louis Calhern.* (NR, 1:10) '35 BW **TCM 132 June 1** 12:15p

The Women ★★★½ *Comedy* Catty New York socialites gossip about a friend and her husband's girlfriend. *Norma Shearer, Joan Crawford, Rosalind Russell, Mary Boland.* (NR, 2:12) '39 BW **TCM 132 June 7** 4:30a

Wonder Woman ★★★½ *Action* After leaving her all-female island for the first time, Wonder Woman discovers her full powers and true destiny while fighting alongside men in a war to end all wars. *Gal Gadot, Chris Pine, Connie Nielsen, Robin Wright.* (3:00) '17 **TNT 138 June 16** 4p; **29** 11p; **30** 4p

Wonder Woman 1984 ★★½ *Action* Wonder Woman musters all of her strength, wisdom and courage as she finds herself squaring off against Maxwell Lord and the Cheetah, a villainess who possesses superhuman strength and agility. *Gal Gadot, Chris Pine, Kristen Wiig, Pedro Pascal.* (PG-13, 2:31) '20 **HBO2 312 June 9** 5:25p; **11** 11:45a; **21** 8:30p; **27** 7:10a

PREMIERE **Wonderland** ★★ *Crime Drama* In debt and addicted to drugs, porn star John Holmes becomes implicated in a quadruple homicide in Los Angeles. *Val Kilmer, Kate Bosworth, Lisa Kudrow, Josh Lucas.* (R, 1:44) '03 , **ESUSP 344 June 5** 9:10a; **15** 7:38a, 7:13p, **IPLEX 378 June 10** 9p; **20** 7:13p; **21** 12:41p; **25** 10:48p; **30** 5:40p

Words and Pictures *Comedy-Drama* An art teacher and English teacher have a competition and allow students to vote on the importance of words and pictures. *Clive Owen, Juliette Binoche, Amy Brenneman, Bruce Davison.* (2:00) '13 **EPIX 380 June 10** 4:35a; **14** 12:20p, **EPIX2 381 June 3** 5:10a

PREMIERE **Workhorse Queen** *Documentary* A telemarketing manager by day and drag queen by night, Ed Popil finds his life changed forever after being cast onto RuPaul's Drag Race. (NR, 1:28) '21 **STARZ-E 350 June 1** 8p; **2** 2:13p, **STRZCI 353 June 7** 6:57p; **20** 8:29p

Working Girl ★★★ *Romance-Comedy* A spunky Wall Street secretary takes her boss's place with a merger specialist. *Melanie Griffith, Harrison Ford, Sigourney Weaver, Alec Baldwin.* (R, 1:53) '88 **ECLASS 346 June 3** 1:03p; **8** 6:51a, 6:14p, **ENCR-E 340 June 14** 8:17a; **23** 3:21p; **29** 1:31p, **STRZCO 354 June 1** 2:14p; **11** 9:43a; **21** 11:43a, 8p

Working Man *Drama* An older factory worker continues to work during a shutdown. *Peter Gerety, Billy Brown, Talia Shire, Michael Brunlieb.* (NR, 1:49) '19 **SHOBET-E 321 June 1** 4a; **4** 3p; **9** 7a

The World Gone Mad ★★ *Crime Drama* A crooked financier and his henchmen frame the district attorney who is investigating their fradulent operation. *Pat O'Brien, Evelyn Brent, Neil Hamilton* (1:30) '33 BW **FMC 387 June 9** 9:30a, 10p

World War Z ★★★ *Horror* When a zombie pandemic threatens to destroy humanity, a former United Nations investigator is forced back into service to try to uncover the source of the infection. *Brad Pitt, Mireille Enos, James Badge Dale, Daniella Kertesz.* (2:00) '13 **EPIX 380 June 11** 8p; **12** 5:20p; **28** 8p; **29** 10:50a, **EPIX2 381 June 1** 8p; **2** 11:05a; **24** 8p; **25** 9a, **EPXDR 292 June 18** 8p; **19** 2:40p

The World's End ★★★ *Comedy* An immature 40-year-old convinces his childhood pals to join him in an epic pub-crawl, but as they make their way toward their final destination, a battle for mankind emerges. *Simon Pegg, Nick Frost, Paddy Considine, Martin Freeman.* (R, 1:49) '13 **MMAX 309 June 5** 7:11p; **8** 9p; **18** 11:23p; **24** 7:10p

Wrath of Man ★★½ *Action* A new security guard for a cash truck surprises his co-workers when he unleashes precision skills during a heist. Soon, the marksman's ultimate motive becomes clear as he takes dramatic and irrevocable steps to settle a score. *Jason Statham, Holt McCallany,*

Jeffrey Donovan, Josh Hartnett. (2:00) '21 **EPIX 380 June 8** 8p; **9** 12p; **18** 9:50p; **19** 7p, **EPIX2 381 June 2** 8p; **3** 11a; **24** 10p; **25** 11a, **EPIXHIT 382 June 12** 8p; **13** 9:50a; **16** 8p; **17** 12:30p

Wreck-It Ralph ★★★½ *Children's* Animated. After years of losing to his adversary, an arcade-game character grows tired of always being the bad guy and takes matters into his own hands to finally become a hero. *Voices of John C. Reilly, Sarah Silverman, Jack McBrayer, Jane Lynch.* (2:05) '12 **FREFM 180 June 11** 2:25p

The Wrestler ★★★½ *Drama* An aging wrestler tries to reconnect with his estranged daughter and get his battered body in shape for a rematch of one of his most-lauded fights. *Mickey Rourke, Marisa Tomei, Evan Rachel Wood, Mark Margolis.* (R, 1:50) '08 **MMAX 309 June 7** 2:48p; **17** 9p; **21** 3:11p; **27** 7:10p; **30** 10:37p

The Wrong Blind Date *Suspense* After splitting from her controlling husband, a single mother meets a seemingly perfect man who has a dark past and sinister intentions. *Vivica A. Fox, Meredith Thomas, Matthew Pohlkamp, Sofia Masson.* (2:00) '22 **LMN 109 June 13** 8p

The Wrong Cheerleader Coach *Suspense* A single father and his teenage daughter face danger from a psychotic cheerleading coach who will stop at nothing to get what she wants. *Vivica A. Fox, Tara Reid, Corin Nemec, Madi Burton.* (2:00) '20 **LMN 109 June 15** 10a

The Wrong Crush *Drama* A high school track star with a troubled past meets a new admirer who has recently transferred to the school. As his advances becomes more and more forceful, she begins to fear that her past has come back to haunt her in a very dangerous way. *Vivica A. Fox, Ricardo Hoyos, Lesli Kay, Victoria Konefal.* (TV14, 2:00) '17 **LMN 109 June 14** 8a

The Wrong Prince Charming *Suspense* A successful entrepreneur scores a meeting with a famed prince about a possible multimillion investment in one of her properties. But the perfect partnership soon turns into a living nightmare when she discovers he's not what he seems. *Vivica A. Fox, Cristine Prosperi, James Nitti, Tracy Nelson.* (2:01) '21 **LMN 109 June 13** 10p; **16** 10p; **24** 2p

The Wrong Real Estate Agent *Drama* A single working mother and her teenage daughter rent a beautiful house on several acres of land from a friendly real estate agent who they know well and lives nearby. *Vivica A. Fox, Andres Londono, Tom Sandoval, Gina Hiraizumi.* (2:00) '21 **LMN 109 June 6** 2p

The Wrong Stepfather *Suspense* A happy engagement to a charming college adviser soon turns into real fear when a teacher worries her fiance may be the wrong stepfather for her daughter. *Vivica A. Fox, Krista Allen, Corin Nemec, William McNamara.* (2:00) '20 **LMN 109 June 18** 8p

The Wrong Student *Suspense* A student becomes obsessed with her soccer coach When he rejects her advances, she turns her unhealthy rage at his girlfriend, attempting to sabotage her entire life. *Jessica Morris, Jason-Shane Scott, Evanne Friedmann, Kennedy Tucker.* (TV14, 2:00) '17 **LMN 109 June 14** 10a

The Wrong Wedding Planner *Suspense* A psychotic wedding planner turns the blissful lives of a young engaged couple into a living nightmare. *Vivica A. Fox, Crystal Lowe, Steve Richard Harris, Kristin Booth.* (2:01) '20 **LMN 109 June 3** 10p; **24** 4p

Wuthering Heights *Musical* A woman accepts a marriage proposal from a shy suitor but remains in love with another young man. *Erika Christensen, Mike Vogel, Chris Masterson, Katherine Heigl.* (1:30) '03 **EPIX2 381 June 1** 4:20a; **27** 4:50a, **EPIXHIT 382 June 28** 5:40a, **EPXDR 292 June 6** 8:10a

Wuthering Heights ★★★ *Romance* Emily Brontë's gothic heroine Cathy loves stableboy Heathcliff but marries squire Edgar. *Merle Oberon, Laurence Olivier, David Niven, Flora Robson.* (NR, 1:43) '39 BW **TCM 132 June 16** 2:45p

Wyatt Earp ★★½ *Biography* The portrait traces him from Southern boy to Western lawman defending boomtowns with his brothers and Doc Holliday. *Kevin Costner, Dennis Quaid, Gene Hackman, Jeff Fahey.* (4:00) '94 **HIST 120 June 9** 8a

X

The X-Files ★★½ *Science Fiction* FBI agents Mulder and Scully probe events that may prove the existence of aliens on Earth. *David Duchovny, Gillian Anderson, Martin Landau, Armin Mueller-Stahl.* (PG-13, 2:00) '98 **5MAX 308 June 3** 2:14p; **22** 8:39a; **30** 7:44a, **MAX 307 June 8** 9:32p; **28** 5:57p

The X-Files: I Want to Believe ★★½ *Science Fiction* Mulder and Scully encounter a priest with psychic visions when they reunite to solve a baffling missing-persons case. *David Duchovny, Gillian Anderson, Billy Connolly, Amanda Peet.* (PG-13, 1:44) '08 **MAX 307 June 8** 11:35p; **17** 7:10a

X-Men: Dark Phoenix ★★ *Action* During a rescue mission, Jean Grey is hit by a cosmic force that makes her infinitely more powerful, but far more unstable. The X-Men must now unite to save her soul and battle aliens that want to utilize Grey's mysterious new abilities. *James McAvoy, Michael Fassbender, Jennifer Lawrence, Nicholas Hoult.* (2:30) '19 **FX 136 June 2** 2:30p; **3** 9a; **16** 5p; **17** 12:30p, **FXM 384 June 29** 7:50p, 10:05p

X-Men: Days of Future Past ★★★ *Action* The X-Men join forces with their younger selves in order to change the past and save mankind's future as well as their own. *Hugh Jackman, James McAvoy, Michael Fassbender, Jennifer Lawrence.* (3:05) '14 **FX 136 June 22** 8p; **23** 4p, **FXM 384 June 15** 7:05p, 10:10p

XXX ★★½ *Action* A government agent recruits an athlete to stop an anarchist from using biological and chemical weapons. *Vin Diesel, Asia Argento, Marton Csokas, Samuel L. Jackson.* (2:35) '02 **TNT 138 June 20** 1p

xXx: Return of Xander Cage ★★ *Action* Daredevil operative Xander Cage springs into action when four dangerous criminals steal Pandora's Box, a device that controls every military satellite in the world. *Vin Diesel, Donnie Yen, Deepika Padukone, Kris Wu.* (2:05) '17 **FX 136 June 30** 5:30p, **SYFY 122 June 9** 6:25p; **22** 3:45p

XY Chelsea *Documentary* Whistleblower Chelsea Manning leaks information about the wars in Iraq and Afghanistan. *Chelsea Manning, Chase Strangio, Lisa Rein, Kelly Wright.* (NR, 1:31) '19 **SHOS-E 323 June 16** 8:25p; **24** 8:25p; **29** 8:25p

Y

A Yank at Eton ★★ *Comedy-Drama* A rowdy American boy's British stepfather puts him in a stuffy prep school. *Mickey Rooney, Edmund Gwenn, Ian Hunter, Freddie Bartholomew.* (NR, 1:28) '42 BW **TCM 132 June 2** 10a

Yanks ★★★ *Romance* Three GIs have three sorts of affairs with locals in 1944 England, including that of a sergeant with a shopgirl. *Richard Gere, Lisa Eichhorn, Vanessa Redgrave, William Devane.* (2:20) '79 **FLIX 333 June 3** 1:15p; **6** 1:20p; **12** 10:05p; **16** 12:05p; **22** 1:05p; **25** 5:30p

The Yards ★★½ *Crime Drama* A friend's lure of easy money draws an ex-con into the corrupt world of his uncle's subway-train business. *Mark Wahlberg, Joaquin Phoenix, Charlize Theron, James Caan.* (R, 1:55) '00 **STRZCI 353 June 11** 5:05a, 4:22p

The Year of Living Dangerously ★★★ *Adventure* An Australian reporter betrays his friend and his lover in volatile 1965 Indonesia. *Mel Gibson, Sigourney Weaver, Linda Hunt, Michael Murphy.* (PG, 1:55) '82 **TCM 132 June 23** 4:30a

Yellow Rose ★★★ *Drama* A Filipina teen must decide whether to stay with her family or leave her small Texas town to become a country music singer. *Eva Noblezada, Dale Watson, Princess Punzalan, Lea Salonga.* (PG-13, 1:35) '19 **STRZCI 353 June 10** 5:25a, 1:40p; **22** 5:43a, 1:14p; **28** 9:14a, 4:21p

Yellowstone ★★ *Mystery* Crooks die looking for their loot around hot geysers and cold caves in a ranger's national park. *Henry Hunter, Judith Barrett, Andy Devine, Ralph Morgan.* (1:15) '36 BW **FMC 387 June 11** 7p

Yellowstone Kelly ★★ *Western* A trapper and his helper try to help an Indian girl escape from a Dakota chief and a warrior. *Clint Walker, Edd Byrnes, John Russell, Ray Danton.* (2:00) '59 **INSP 259 June 10** 8p; **26** 8p

Yentl ★★★ *Musical* A young woman charms her bearded roommate and a merchant's daughter while posing as a Talmudic schoolboy in circa-1900 Poland. *Barbra Streisand, Mandy Patinkin, Amy Irving, Nehemiah Persoff.* (PG, 2:14) '83 **TCM 132 June 5** 5:30p

Yes, I Do *Romance-Comedy* Busy chocolatier Charlotte has left helicopter mechanic James at the altar three times. Now, she somehow has to find a way to prove to him that she really does want to marry him. *Jen Lilley, Marcus Rosner, Jessica Lowndes, Christie Laing.* (TVG, 2:00) '18 **HALL 185 June 6** 6p

You Can't Beat Love ★★ *Romance-Comedy* A playboy lawyer runs for big-city mayor and falls for the mayor's daughter. *Preston Foster, Joan Fontaine, Herbert Mundin, William Brisbane.* (NR, 1:00) '37 BW **TCM 132 June 2** 2:15p

You Can't Buy Luck ★★ *Drama* An orphanage assistant charms a superstitious racehorse owner accused of murder. *Onslow Stevens, Helen Mack, Vinton Haworth, Paul Guilfoyle.* (NR, 1:01) '37 BW **TCM 132 June 8** 11:30a

You Can't Take My Daughter *Suspense* Amy, a vibrant law student, is attacked and raped by Demetri, a friend of a friend she met once. Discovering that she is pregnant from the rape, Amy makes the difficult decision to keep the baby. *Lyndsy Fonseca, Hunter Burke.* (TV14, 2:00) '20 **LIFE 108 June 11** 12p, **LMN 109 June 22** 12p

You for Me ★★½ *Romance-Comedy* A doctor urges an outspoken nurse to charm a playboy patient who supports the hospital. *Peter Lawford, Jane Greer, Gig Young, Paula Corday.* (NR, 1:10) '52 BW **TCM 132 June 2** 8:45a

You Got Served ★★ *Drama* Street dancers work together to win a competition worth $50,000 and a spot in a music video. *Marques Houston, Omarion Grandberry, Jarell Houston, DeMario Thornton.* (PG-13, 1:34) '04 **ECLASS 346 June 16** 6:50a

You Had Me at Aloha *Romance* Paige and Ben become the new co-hosts of a popular travel show set in Hawaii. As they clash over ideas, they grapple with the fact that not only do they need each other to further their careers, but they also balance each other on and off the screen. *Pascale Hutton, Kavan Smith, Jennifer Aspen, Valen Ahlo.* (TVG, 2:00) '21 **HALL 185 June 17** 6p

You May Now Kill the Bride *Suspense* Nicole and Mark get engaged, but his stepsister believes she has a claim on him and is willing to do anything to be his bride. *Tammin Sursok, Ashley Newbrough, Rocky Myers, Jaci Twiss.* (TV14, 2:00) '16 **LMN 109 June 10** 8a

You, Me and Dupree ★★½ *Comedy* Three become a crowd when a newlywed invites his jobless buddy to temporarily move in with him and his wife. *Owen Wilson, Kate Hudson, Matt Dillon, Michael Douglas.* (PG-13, 1:49) '06 **MMAX 309 June 6** 9:51a; **23** 3p; **29** 7:42a

PREMIERE Young Adult ★★★ *Comedy-Drama* A writer unexpectedly bonds with a former classmate after she returns home to relive her glory days and steal her now-married high-school sweetheart. *Charlize Theron, Patton Oswalt, Patrick Wilson, Elizabeth Reaser.* (R, 1:34) '11 **HBO2 312 June 11** 7:20p

Young Billy Young ★★ *Western* While hunting for his son's killer, a lawman rescues a young outlaw and takes him under his wing. *Robert Mitchum, Angie Dickinson, Robert Walker, David Carradine.* (G, 1:29) '69 **MGMHD 385 June 1** 12p; **6** 12p; **15** 12p; **28** 12p

YOUNG FRANKENSTEIN ★★★★ *Comedy* Respected medical lecturer Dr. Frederick Frankenstein learns that he has inherited his infamous grandfather's estate in Transylvania. Arriving at the castle, Dr. Frankenstein soon begins to recreate his grandfather's experiments. *Gene Wilder, Peter Boyle, Cloris Leachman, Marty Feldman.* (1:50) '74 BW **FXM 384 June 23** 1:10p

Young Guns ★★½ *Western* An English aristocrat hires Billy the Kid and five other outcasts to guard his New Mexico ranch. *Emilio Estevez, Kiefer Sutherland, Lou Diamond Phillips, Charlie Sheen.* (2:30) '88 **AMC 131 June 3** 9:30a; **4** 4:28a

Young Guns II ★★½ *Western* Billy the Kid and his gang gallop to Mexico, chased by a federal posse led by Pat Garrett. *Emilio Estevez, Kiefer Sutherland, Lou Diamond Phillips, Christian Slater.* (2:30) '90 **AMC 131 June 4** 7a

Y

Young Sherlock Holmes ★★½ *Mystery* Victorian London schoolboys Holmes and Watson become friends while in pursuit of a lethal pagan cult. *Nicholas Rowe, Alan Cox, Sophie Ward, Anthony Higgins.* (1:50) '85 **EPIX 380 June 23** 8p, **EPIX2 381 June 9** 10:40p; **10** 11:40a, **EPIXHIT 382 June 15** 7:55a, **EPXDR 292 June 8** 2:20p

Your Baby Is Mine *Suspense* Anna Gray is starting a family with her loving husband Jon, but little does she know that Rachel, the mother of the baby who died under Anna's watch years ago, has been waiting for this day, determined to take back what Anna took from her. *Linsey Godfrey, Preston Jones, Alicia Leigh Willis, Jessica Blackmore.* (TV14, 2:00) '18 **LMN 109 June 2** 12p

PREMIERE **Your Boyfriend Is Mine** *Suspense* Over the objection of his girlfriend, Ben agrees to take a job as the live-in manservant to a wealthy businesswoman, Amanda. Ben quickly realizes he has made a deal with the devil and has put himself and his girlfriend in mortal jeopardy. *Jamie Roy, Eli Jane, Brey Noelle, Sharonne Lanier.* (2:00) '22 **LMN 109 June 23** 8p

Your Husband Is Mine *Suspense* A woman's love for her husband is put to the test when his obsessed ex-girlfriend moves into the house next door, intending to drive the happy couple apart by any means necessary. *Alicia Ziegler, Maiara Walsh, Philip Boyd, Kate Gilligan.* (2:00) '19 **LMN 109 June 10** 10a

You're Bacon Me Crazy *Romance-Comedy* Cleo Morelli, an aspiring Portland chef, tries to win a food truck competition. When a handsome chef from a rival food truck parks across the street from her, Cleo's goal to win takes a spicy turn. *Natalie Hall, Michael Rady, Michael Karl Richards, Casey Manderson.* (TVG, 2:00) '20 **HALL 185 June 11** 10p

PREMIERE **You're Next** ★★½ *Horror* Members of an estranged, upper-class family must pull together to repel home invaders who are disguised in animal masks and trying to kill them. *Sharni Vinson, Nicholas Tucci, Wendy Glenn, A.J. Bowen.* (R, 1:34) '11 **ENCR-E 340 June 1** 10:53p; **21** 4:10a, 7:22p, **ESUSP 344 June 4** 11:37a, 9p; **17** 3:52p, 11:49p; **23** 4:08p, **STRZCI 353 June 12** 1:34p

Yours, Mine & Ours ★★ *Children's* A household threatens to burst at the seams when the marriage of two widowed parents creates a family of 18 children. *Dennis Quaid, Rene Russo, Danielle Panabaker, Sean Faris.* (1:30) '05 **EPIX 380 June 7** 8p; **29** 6:20a, **EPIX2 381 June 23** 6:30p, **EPIXHIT 382 June 21** 4:50p, **EPXDR 292 June 15** 5p

Youth in Oregon *Comedy-Drama* A man reluctantly takes his cranky father-in-law on a cross-country trip to Oregon to get euthanized. *Frank Langella, Billy Crudup, Christina Applegate, Mary Kay Place.* (1:42) '16 **IPLEX 378 June 2** 5:43p; **17** 1p, 9p

Yuma ★★½ *Western* An Arizona marshal tries to tame his wide-open cow town. *Clint Walker, Barry Sullivan, Edgar Buchanan, Kathryn Hays.* (1:46) '71 **INSP 259 June 11** 9:44p; **26** 3:44p

Z

Zero Dark Thirty ★★★½ *Drama* The work of a dedicated female CIA operative becomes instrumental in the hunt for and elimination of Osama bin Laden. *Jessica Chastain, Jason Clarke, Joel Edgerton, Jennifer Ehle.* (3:30) '12 **AMC 131 June 20** 3:30p; **21** 1:45p, **BBCA 135 June 7** 8p; **8** 4:30p; **29** 8p, **IFC 133 June 17** 5p; **18** 10a

Zeroville *Comedy* With two tattoos of Montgomery Clift and Elizabeth Taylor on his shaved head, Vikar rides a bus into Hollywood and soon makes an impression on a beautiful actress – thus beginning a dreamlike journey through the film business in the 1970s. *James Franco, Megan Fox, Seth Rogen, Joey King.* (R, 1:36) '19 **SHOS-E 323 June 1** 5:20a

Zeus and Roxanne ★★ *Children's* Children engineer a romance between their single parents, while his dog and her dolphin bond. *Steve Guttenberg, Kathleen Quinlan, Arnold Vosloo, Dawn McMillan.* (PG, 1:38) '97 **EFAMLY 347 June 5** 5:13a, 9:37p; **20** 11:46a, 9:45p; **24** 8p, **MPLEX 377 June 8** 5:48a, 4:28p; **30** 2:56p

Ziegfeld Girl ★★★ *Musical* An elevator operator, a vaudevillian and a violinist's wife cope with sudden fame as chorus girls. *James Stewart, Judy Garland, Lana Turner, Hedy Lamarr.* (NR, 2:11) '41 BW **TCM 132 June 10** 8a

Zola ★★★ *Comedy* Zola, a Detroit waitress, is seduced into a weekend of stripping in Florida for some quick cash – but the trip becomes a sleepless 48-hour odyssey involving a nefarious friend, her pimp and her idiot boyfriend. *Taylour Paige, Riley Keough, Nicholas Braun, Colman Domingo.* (R, 1:27) '20 **SHO-E 318 June 25** 4a, **SHO2-E 320 June 8** 11:10p; **12** 9:30p, **SHOBET-E 321 June 6** 10:25p; **17** 10p

Zombieland ★★★ *Comedy* Survivors of a zombie apocalypse use creative means to dispatch the undead as they make their way toward a rumored safe haven in Los Angeles. *Woody Harrelson, Jesse Eisenberg, Emma Stone, Abigail Breslin.* (2:00) '09 **TRU 242 June 14** 10p

Zombieland: Double Tap ★★½ *Comedy* Post-apocalyptic warriors Tallahassee, Columbus, Wichita and Little Rock must rely on their wits and weapons more than ever as they find themselves in a relentless battle against smarter, faster and seemingly indestructible zombies. *Woody Harrelson, Jesse Eisenberg, Emma Stone, Abigail Breslin.* (2:00) '19 **FX 136 June 20** 11:30p; **21** 3:30p

Zoolander ★★★ *Comedy* A supermodel befriends a rival while becoming mixed-up in a brainwashing and assassination plot. *Ben Stiller, Owen Wilson, Will Ferrell, Christine Taylor.* (2:00) '01 **IFC 133 June 11** 5:15p; **12** 11:45a; **24** 5:15p

PREMIERE **Zoom** ★½ *Children's* A former superhero returns to work at a private academy to whip a group of ragtag youths into a new generation of heroes. *Tim Allen, Courteney Cox Arquette, Spencer Breslin, Kate Mara.* (PG, 1:28) '06 **HBO2 312 June 17** 6:05a

MINISERIES

Apocalypse: Hitler In 1924, Hitler wrote: A State that refuses racial contamination must eventually rule the Earth; Examining how a mediocre student and failed artist is able to conquer Germany and become Führer. (TV14, 1:00) (Part 1 of 2) **AHC 195 June 3** 10a; **9** 9p; **24** 1p

Apocalypse: Hitler Hitler takes advantage of the economic crisis of 1929 to gain full control. (TV14, 1:00) (Part 2 of 2) **AHC 195 June 3** 11a; **9** 10p; **24** 2p

Apocalypse: Stalin In June 1941, Hitler throws himself into a fight to the death against Stalin; in 1917, Joseph Jughashvili is a member of Lenin's Bolshevik Party, who has just seized power in Russia, launching the country into civil war. (TV14, 1:00) (Part 1 of 2) **AHC 195 June 4** 6a; **7** 6a; **8** 9a

Apocalypse: Stalin After blocking the Germans right outside of Moscow in 1942, Stalin faces Hitler's second assault; like in Leningrad men, women and children are sacrificed at Stalingrad. (TV14, 1:00) (Part 2 of 2) **AHC 195 June 4** 7a; **7** 7a; **8** 10a

Apocalypse: Stalin In 1944, on the road to Berlin, the Soviets discover the horror of Hitler's extermination camps; fifteen years earlier, Stalin transforms his country using every means at his disposal. (TV14, 1:00) (Part 3 of 3) **AHC 195 June 4** 8a; **7** 8a; **8** 11a

Baby Chimp Rescue At a home for rescued baby chimps in Liberia, couple Jim and Jenny Desmond teach the orphans the skills they would have learnt from their mothers in the wild. They rescue a new orphan called Miracle from her life on a chain. (TVPG, 1:00) **BBCA 135 June 4** 6a

Baby Chimp Rescue At the chimpanzee rescue, the team now has twenty-eight chimps to look after, including an eight week-old baby called Gaia. A deadly cold breaks out among the babies, and the team rescues an adult male chimp called Jonny. (1:00) **BBCA 135 June 4** 7a

Baby Chimp Rescue At the chimpanzee rescue, the team is now with thirty-eight chimps to look after. One of the chimps is lost to illness. To prepare for the move, the orphans are learning to make their own nests and they get their first taste of life in the wild. (TVPG, 1:00) **BBCA 135 June 4** 8a

The Booze, Bets and Sex That Built America Jack Daniel pioneers American whiskey; Adolphus Busch creates an iconic beer; Buck Duke innovates the modern cigarette; Julius Schmid skirts the law selling his new condoms? all while the temperance movement rises to battle against them. (2:02) (Part 1 of 3) **HIST 120 June 12** 8p; **19** 6p; **26** 4p

The Booze, Bets and Sex That Built America One of the richest men in the world may lose his tobacco empire; alcohol titans fight for their lives against the growing threat of Prohibition; New York City becomes ground zero in the battle to legalize contraception. (2:02) (Part 2 of 3) **HIST 120 June 19** 8p; **26** 6p

The Booze, Bets and Sex That Built America The invention of the luxury resort casino helps birth Sin City; a Harlem woman goes to war for what will become the state lottery system; an alluring magazine like no other is launched; one of the most famous cigarette brands in history is created. (2:02) (Part 3 of 3) **HIST 120 June 26** 8p

The Cars That Made America Young visionaries wage battle for control of the fledgling industry; Henry Ford, William Durant, Walter Chrysler and the Dodge brothers revolutionize transportation, while paving the way for the largest and most influential corporate empires. (TVPG, 2:00) (Part 1 of 3) **HIST 120 June 5** 10a

The Cars That Made America The automobile begins to transform the United States; cities and towns change to suit the automobile; the middle class grows due to the booming manufacturing sector; the Big Three dominates the industry while the battle to be number one heats up. (TVPG, 2:00) (Part 2 of 3) **HIST 120 June 5** 12p

The Cars That Made America After World War II, Americans move to the suburbs, fueling demand for new cars and leading to the golden age of the American automobile; car companies create the muscle car, even as external influences threaten to bring the industry to its knees. (TVPG, 2:00) (Part 3 of 3) **HIST 120 June 5** 2p

Casanova Killers A recently divorced Florida woman is found murdered in her own home; family members and investigators look deeper into the apparent suicide of a San Diego biotechnology worker. (TV14, 1:00) **CIHD 249 June 1** 12p; **8** 12p

Casanova Killers A recently divorced Florida woman is found murdered in her own home; family members and investigators look deeper into the apparent suicide of a San Diego biotechnology worker. (TV14, 1:00) **CIHD 249 June 22** 12p; **29** 12p

Casanova Killers An up-and-coming lawyer reports that his wife has died from a self-inflicted gunshot wound; California firefighters find the charred body of a real-estate agent. (TV14, 1:00) **CIHD 249 June 1** 1p; **8** 1p

Casanova Killers An up-and-coming lawyer reports that his wife has died from a self-inflicted gunshot wound; California firefighters find the charred body of a real-estate agent. (TV14, 1:00) **CIHD 249 June 22** 1p; **29** 1p

Casanova Killers Two respected doctors are found shot to death by the side of a highway; a Michigan businesswoman goes missing after she returns from a trip. (TV14, 1:00) **CIHD 249 June 1** 2p; **8** 2p; **22** 2p; **29** 2p

Cleopatra The early years of Cleopatra's life, during which she survives her upbringing in an incestuous, murderous family and goes on to forge a romantic and political alliance with Julius Caesar. (TVPG, 1:00) (Part 1 of 2) **SMITH 367 June 26** 9p

Cleopatra The story of Cleopatra's fall from grace in Egypt after the death of Julius Caesar; how Cleopatra tried to win the heart of Mark Antony, which turned out to be a fatal decision. (TVPG, 1:00) (Part 2 of 2) **SMITH 367 June 26** 10p

The Diana Interview: Revenge of a Princess An insight into how Princess Diana's marriage descended into tragedy with perspective from those who witnessed it happen. (2:00) **REELZ 299 June 5** 10a

Epic Yellowstone Stories of wintertime survival include the park's toughest inhabitants; a bobcat hunts for waterfowl; otters find fishing holes; bison migrate to Yellowstone's geothermal core; a look at the park's geysers and hot springs through thermal imagery. (TVG, 1:00) (Part 1 of 2) **SMITH 367 June 1** 9p

Epic Yellowstone Wolves are reintroduced after a 70-year absence; a lone wolf seeks to join the ranks of the Wapiti Pack; the endangered grizzly population makes a comeback; many of the bears are descendents of a legendary matriarch who is raising two new cubs. (TVG, 1:00) (Part 2 of 2) **SMITH 367 June 1** 10p

Epic Yellowstone Yellowstone's winged creatures survey the extraordinary landscape; the American dipper breaks winter's silence; sandhill cranes perform their courtship dance; bluebirds deliver food to their broods; an osprey fends off a peregrine falcon's attack. (TVG, 1:00) **SMITH 367 June 8** 9p

Epic Yellowstone The Yellowstone River moves untamed through its 700-mile journey; trumpeter swans congregate; otters makes a daring portage down the cliffs; a grizzly sow fords rapids; fly fishermen take advantage of the swarm of salmon fly hatch. (TVG, 1:00) **SMITH 367 June 8** 10p

Hitler Acclaimed experts profile the life of Adolf Hitler as a child and his rise through the ranks of the National Socialist German Workers' Party prior to World War II. (TVPG, 1:00) **AHC 195 June 28** 6p, 7p; **29** 4a, 5a; **30** 6a, 7a, 8a

Inside Windsor Castle A look at recent events in the castle, from the fire that started in the Private Chapel in 1992, through to the Queen's 90th birthday in 2016, a year in which she invited the Obamas to visit her favorite home. (TVPG, 1:00) **SMITH 367 June 1** 2p; **4** 2:15p

Inside Windsor Castle Windsor was the safe haven that kept Princess Elizabeth and her sister Margaret safe during the war, and it is where Elizabeth fell in love with Prince Philip. (TVPG, 1:00) **SMITH 367 June 1** 3p; **4** 3p

Inside Windsor Castle As the family made Windsor their home, Philip grew restless; Elizabeth assigned him as ranger of Windsor Great Park, but that only led to more problems. (TVPG, 1:00) **SMITH 367 June 1** 4p; **4** 4p

Inside Windsor Castle In 1972, the Queen celebrated her 25th wedding anniversary; she was photographed with the whole royal clan at Windsor, looking relaxed and happy; twenty years later, three of her four children were divorced and her beloved home had gone up in flames. (TVPG, 1:00) **SMITH 367 June 1** 5p; **4** 5p

Landscapers Seemingly ordinary couple Susan and Christopher Edwards find themselves the focus of a murder investigation. (TVMA, :55) **HBO2 312 June 27** 1p

Landscapers Shortly after turning themselves over to the Nottinghamshire Police, Susan and Christopher are thrown into separate holding cells, where their statements are picked apart by detectives; their pasts are revealed. (TVMA, :48) **HBO2 312 June 27** 1:55p

Landscapers Christopher opens up about his past as the couple's relationship with Susan's parents comes under the spotlight; Lancing and Wilkie have a breakthrough. (TVMA, :46) **HBO2 312 June 27** 2:43p

Landscapers Truth and fantasy clash as Susan and Christopher Edwards face trial; meeting for the first time since their arrest, old doubts and new regrets test their love. (TVMA, :51) **HBO2 312 June 27** 3:29p

Little Birds Lucy collaborates with the CIA to entrap her father. (:53) **STRZED 352 June 26** 4:29a

Little Birds Hugo struggles with unfinished business that Lucy's father asked him to take care of; Adham finds his royal bearing is of little help in the Interzone. (TVMA, :52) **STRZED 352 June 25** 4:37a

The Loudest Voice Fox fires Roger after Gretchen Carlson's lawsuit becomes public, but Roger's plans come to fruition as Donald Trump wins the presidency. (TVMA, 1:00) (Part 7 of 7) **SHOS-E 323 June 1** 4p

Margaret: The Rebel Princess The early married life of Princess Margaret and her husband Anthony Armstrong-Jones in the 1960s, as major social changes take place in Britain. (TV14, 1:00) **PBS June 10** 10p; **12** 4:30a

Margaret: The Rebel Princess A look at the life of Princess Margaret, whose life and loves reflected the social and sexual revolution that transformed Britain during the 20th century. (TVPG, 1:00) **PBS June 10** 9p

The Men Who Built America: Frontiersmen The American Revolutionary War spreads beyond the colonies into the frontier; Daniel Boone's life-or-death struggle for the future of his settlement becomes a fight for the future of America. (TV14, 2:00) (Part 1 of 4) **HIST 120 June 1** 8a

The Men Who Built America: Frontiersmen Shawnee warrior Tecumseh unites the Native American tribes to resist expansion; Lewis and Clark make their legendary expedition to the Pacific; a new war for America begins. (TV14, 2:00) (Part 2 of 4) **HIST 120 June 1** 10a

The Men Who Built America: Frontiersmen America turns to General Andrew Jackson to defend the frontier but his methods give rise to a fierce rivalry with frontier icon Davy Crockett. (TV14, 2:00) (Part 3 of 4) **HIST 120 June 1** 12p

The Men Who Built America: Frontiersmen Davy Crockett's stand at The Alamo; John Frémont and Kit Carson set out on a secret mission that ignites a war for California and the Pacific. (TV14, 2:00) (Part 4 of 4) **HIST 120 June 1** 2p

Patriots Rising: The American Revolution As unrest grows between Britain and the Colonies, five unsung patriots strike pivotal blows for the cause of American independence. (TV14, 1:00) (Part 1 of 3) **AHC 195 June 5** 6a; **25** 9a

Patriots Rising: The American Revolution George Washington's Continental Army and the cause of American independence teeter on the brink of annihilation. (TV14, 1:00) (Part 2 of 3) **AHC 195 June 5** 7a; **25** 10a

Patriots Rising: The American Revolution The British Army unleashes a bold campaign in the South; unsung patriots help change the course of the war. (TV14, 1:00) (Part 3 of 3) **AHC 195 June 5** 8a; **25** 11a

Phoenix Rising In 2019, actor and activist Evan Rachel Wood co-authors and helps pass California's Phoenix Act; Wood begins to detail the violent relationship she was coerced into at 18 years old with then 37-year-old Marilyn Manson. (TVMA, 1:15) (Part 1 of 2) **HBO-E 310 June 25** 3:15p

Phoenix Rising As more witnesses speak out about Marilyn Manson's actions, Evan Rachel Wood continues to share her story in hopes of helping fellow survivors; investigators meet with Wood as she prepares to publicly name Manson for the first time. (TVMA, 1:30) (Part 2 of 2) **HBO-E 310 June 25** 4:30p

Return to Lonesome Dove After fulfilling Gus' last request to be buried in Texas, Woodrow Call (Jon Voight) heads back to Montana with a herd of mustangs for Hat Creek Cattle Co. (TVPG, 1:33) (Part 1 of 4) **EWESTN 342 June 18** 8:55a, **RPLEX 379 June 23** 12:22p

Return to Lonesome Dove Having escaped from the Kiowas, Call (Jon Voight) comes to a Cheyenne camp, where he takes a wife; a prairie fire destroys Clara's ranch; with a range war looming, Call refuses Dunnegan's request to join the Montana Cattleman's Alliance. (TVPG, 1:33) (Part 2 of 4) **EWESTN 342 June 18** 10:28a, **RPLEX 379 June 23** 1:56p

Return to Lonesome Dove Dunnegan (Oliver Reed) tells Newt (Rick Schroder) he considers him a son; Gideon (William Petersen) confides to Clara (Barbara Hershey) that Agostina (Nia Peeples) is Gus' illegitimate daughter. (TVPG, 1:27) (Part 3 of 4) **EWESTN 342 June 18** 12p, **RPLEX 379 June 23** 3:28p

Return to Lonesome Dove Call (Jon Voight) makes Agostina (Nia Peeples) a partner in the Hat Creek Ranch. (TVPG, 1:20) (Part 4 of 4) **EWESTN 342 June 18** 1:28p, **RPLEX 379 June 23** 4:56p

Scenes From a Marriage After a tense day of reflection and disclosure, Mira and her husband, Jonathan, navigate the consequences of unexpected news. (TVMA, :57) **HBO2 312 June 5** 12p

Scenes From a Marriage When Mira returns from a business trip with a crushing revelation, she and Jonathan struggle to process the complicated aftershock. (TVMA, 1:03) **HBO2 312 June 5** 12:57p

Scenes From a Marriage Jonathan and Mira share all that they've learned since separating, rekindling old connections at the risk of exacerbating dormant wounds. (TVMA, :56) **HBO2 312 June 5** 2p

Scenes From a Marriage Jonathan and Mira reconvene, exploring the root of their connection but ultimately finding the source of their animalistic impulses. (TVMA, 1:07) **HBO2 312 June 5** 2:56p

Scenes From a Marriage Mira and Jonathan reassess their love story. (TVMA, :57) **HBO2 312 June 5** 4:03p

Watergate The story behind the Watergate scandal, including Vietnam, the unrest of the 1960s, a near World War, the opening of China, and the moment when some unlikely heroes from both political parties band together and bring down the White House. (TV14, 1:00) **HIST 120 June 17** 8p, 9p, 10:03p, 11:03p

The White Lotus As a new wave of guests arrives at the White Lotus, resort manager Armond tries to assuage Shane and his wife, Rachel, while spa director Belinda calms a grieving Tanya; Mark distracts himself from a health scare by spending time with their son. (TVMA, :55) (Part 1 of 6) **HBO2 312 June 18** 10:30a

The White Lotus A cautiously optimistic Belinda walks a fine line with Tanya; Armond brainstorms ways to deal with Shane; Rachel approaches Nicole for advice; Paula and Olivia lose track of their stash; a revived Mark attempts to connect with Quinn. (TVMA, :57) (Part 2 of 6) **HBO2 312 June 18** 11:25a

The White Lotus Stripped of his gadgets, Quinn reluctantly takes a scuba class with Mark; Shane enlists Armond to help plan a romantic evening for Rachel; Tanya leans on Belinda for support as she scatters her mother's ashes at sea; Paula keeps a secret from Olivia. (TVMA, :59) (Part 3 of 6) **HBO2 312 June 18** 12:22p

The White Lotus After Shane shoots down her latest career plans, Rachel is blindsided by an unexpected arrival; Tanya's attention turns to an intriguing hotel guest; Armond's renewed commitment to sobriety is put to the test. (TVMA, :59) (Part 4 of 6) **HBO2 312 June 18** 1:21p

The White Lotus As Armond attempts to do damage control, Belinda tries to redirect Tanya's focus to her business proposal; a sidelined Rachel begins to question her future; Nicole rebuffs Mark for airing their dirty laundry to Quinn. (TVMA, 1:01) (Part 5 of 6) **HBO2 312 June 18** 2:20p

The White Lotus Rachel shares some harsh truths with Shane and confides in Belinda, who's reeling from bad news of her own; as the Mossbachers turn the page on their harrowing scare, Quinn reveals major life plans; Armond goes on a bender and exacts revenge. (TVMA, 1:09) (Part 6 of 6) **HBO2 312 June 18** 3:21p

The White Princess Henry Tudor prepares to ascend the throne; Lizzie must fulfill her promise to marry King Henry VII in order to bring peace to war-torn England. (TVMA, 1:00) (Part 1 of 8) **STRZCI 353 June 5** 9a

The White Princess King Henry VII tours the kingdom in an attempt to establish himself as the new sovereign; Lizzie's pregnancy complicates her loyalties. (TVMA, :56) (Part 2 of 8) **STRZCI 353 June 5** 10a

The White Princess Lizzie endures labor while King Henry's envoys embark on a diplomatic mission to Burgundy; Lizzie discovers she has more in common with her husband than she first imagined. (TVMA, 1:00) (Part 3 of 8) **STRZCI 353 June 5** 10:56a

The White Princess The York princesses are strategically married off to strengthen the Tudor cause; King Henry returns to the battlefield to protect his reign; Lizzie learns the threats she and her husband face may be closer to home. (TVMA, :59) (Part 4 of 8) **STRZCI 353 June 5** 11:56a

The White Princess Lizzie contends with her mother's defiant defense of the York cause; a boy in Burgundy claiming to be a young prince threatens to further destabilize King Henry's rule. (TVMA, :59) (Part 5 of 8) **STRZCI 353 June 5** 12:55p

The White Princess King Henry VII and Lizzie travel to Spain in an attempt to secure their son's betrothal; growing unrest in Burgundy spills over into an English battle. (TVMA, :58) (Part 6 of 8) **STRZCI 353 June 5** 1:54p

The White Princess A pretender to the throne is held captive at court, creating a new rift in Lizzie and King Henry's marriage; Lizzie faces an impossible choice and makes a risky move to try to eliminate the threat to her family. (TVMA, 1:00) (Part 7 of 8) **STRZCI 353 June 5** 2:52p

The White Princess A final confrontation with the pretender exposes King Henry's weaknesses; Lizzie confronts new demons and old curses. (TVMA, 1:02) (Part 8 of 8) **STRZCI 353 June 5** 3:52p

How to use

If you live for sports on TV, then Hopper Magazine's Sports section is for you. Programming is categorized alphabetically by sport, then by date and time, so you can simply reference only the live events you wish to view. With more than 60 networks featured in this section, you won't miss an inning, down, shot, lap or hand. Availability of regional sports networks is based on your geographical location and programming package subscription.

ACTION SPORTS

SATURDAY, JUNE 4
- 1p Cornhole ACL Pro Shootout **CBS-E**

SATURDAY, JUNE 11
- 5p Pickleball PPA Semifinals: San Clemente (L) **TENNIS 400**

SUNDAY, JUNE 12
- 1p Pickleball PPA Championships: San Clemente (L) **TENNIS 400**

BASEBALL

WEDNESDAY, JUNE 1
- 1p MLB Kansas City Royals at Cleveland Guardians (L) **STOH 431**
- 3p MLB Miami Marlins at Colorado Rockies (L) **ATTSN-RM 414**
- 4p MLB Houston Astros at Oakland Athletics (L) **NBCS-CA 438**
- 7p MLB Los Angeles Angels at New York Yankees (L) **FS1 150**
- MLB Chicago White Sox at Toronto Blue Jays (L) **NBCS-CH 429**
- MLB Cincinnati Reds at Boston Red Sox (L) **NESN 434**
- MLB Seattle Mariners at Baltimore Orioles (L) **RTNW 426**
- 8p MLB Pittsburgh Pirates at Los Angeles Dodgers (L) **ATTSN-PT 428**

THURSDAY, JUNE 2
- 3p MLB Chicago White Sox at Toronto Blue Jays (L) **NBCS-CH 429**
- 7p MLB Seattle Mariners at Baltimore Orioles (L) **RTNW 426**
- 8:30p MLB Atlanta Braves at Colorado Rockies (L) **ATTSN-RM 414**

FRIDAY, JUNE 3
- 12p College NCAA Tournament, Regional: Teams TBA (L) **ESPNU 141**
- 3p College NCAA Tournament, Regional: Teams TBA (L) **ESPNU 141**
- 7p College NCAA Tournament, Regional: Teams TBA (L) **ESPNU 141**
- MLB Chicago White Sox at Tampa Bay Rays (L) **NBCS-CH 429**
- MLB Arizona Diamondbacks at Pittsburgh Pirates (L) **ATTSN-PT 428**
- MLB Cleveland Guardians at Baltimore Orioles (L) **STOH 431**
- 8p MLB Seattle Mariners at Texas Rangers (L) **RTNW 426**
- College NCAA Tournament, Regional: Teams TBA (L) **SEC 408**
- 9:30p MLB Boston Red Sox at Oakland Athletics (L) **NBCS-CA 438, NESN 434**
- 10p College NCAA Tournament, Regional: Teams TBA (L) **ESPNU 141**

SATURDAY, JUNE 4
- 12p College Teams TBA (L) **ESPN 140**
- College NCAA Tournament, Regional: Teams TBA (L) **ESPN2 143, ESPNU 141**
- 1p College NCAA Tournament, Regional: Teams TBA (L) **SEC 408**
- 3p College NCAA Tournament, Regional: Teams TBA (L) **ESPN2 143, ESPNU 141**
- 4p MLB Boston Red Sox at Oakland Athletics (L) **NBCS-CA 438, NESN 434**
- MLB Chicago White Sox at Tampa Bay Rays (L) **NBCS-CH 429**
- MLB Seattle Mariners at Texas Rangers (L) **RTNW 426**
- MLB Arizona Diamondbacks at Pittsburgh Pirates (L) **ATTSN-PT 428**
- College NCAA Tournament, Regional: Teams TBA (L) **SEC 408**
- MLB Cleveland Guardians at Baltimore Orioles (L) **STOH 431**
- 6p College NCAA Tournament, Regional: Teams TBA (L) **ESPN2 143, ESPNU 141**
- 7p MLB Regional Coverage (L) **FOX-E**
- College NCAA Tournament, Regional: Teams TBA (L) **SEC 408**
- 9p College NCAA Tournament, Regional: Teams TBA (L) **ESPN2 143, ESPNU 141**
- MLB Atlanta Braves at Colorado Rockies (L) **ATTSN-RM 414**

SUNDAY, JUNE 5
- 11:30a College NCAA Tournament, Regional: Teams TBA (L) **ESPN2 143**
- 12p College NCAA Tournament, Regional: Teams TBA (L) **ESPNU 141, SEC 408**
- 1:30p MLB Chicago White Sox at Tampa Bay Rays (L) **NBCS-CH 429**
- MLB Arizona Diamondbacks at Pittsburgh Pirates (L) **ATTSN-PT 428**
- MLB Cleveland Guardians at Baltimore Orioles (L) **STOH 431**
- 2:30p MLB Seattle Mariners at Texas Rangers (L) **RTNW 426**
- 3p College NCAA Tournament, Regional: Teams TBA (L) **ESPNU 141**
- MLB Atlanta Braves at Colorado Rockies (L) **ATTSN-RM 414**
- College NCAA Tournament, Regional: Teams TBA (L) **SEC 408**
- 4p MLB Boston Red Sox at Oakland Athletics (L) **NBCS-CA 438, NESN 434**
- 6p College NCAA Tournament, Regional: Teams TBA (L) **SEC 408**
- 7p MLB Teams TBA (L) **ESPN 140**
- College NCAA Tournament, Regional: Teams TBA (L) **ESPNU 141**
- 9p College NCAA Tournament, Regional: Teams TBA (L) **ESPN2 143**
- 10p College NCAA Tournament, Regional: Teams TBA (L) **ESPNU 141**

MONDAY, JUNE 6
- 1p College NCAA Tournament, Regional: Teams TBA (L) **ESPNU 141**
- 4p College NCAA Tournament, Regional: Teams TBA (L) **ESPNU 141**
- 7p College NCAA Tournament, Regional: Teams TBA (L) **ESPN2 143, ESPNU 141**
- MLB Texas Rangers at Cleveland Guardians (L) **STOH 431**
- 8p MLB Seattle Mariners at Houston Astros (L) **RTNW 426**
- 9:30p MLB Boston Red Sox at Los Angeles Angels (L) **NESN 434**
- 10p College NCAA Tournament, Regional: Teams TBA (L) **ESPN2 143, ESPNU 141**

TUESDAY, JUNE 7
- 7p MLB Oakland Athletics at Atlanta Braves (L) **NBCS-CA 438**
- MLB Detroit Tigers at Pittsburgh Pirates (L) **ATTSN-PT 428**
- MLB Texas Rangers at Cleveland Guardians (L) **STOH 431**
- 8p MLB Los Angeles Dodgers at Chicago White Sox (L) **NBCS-CH 429, TBS 139**
- MLB Seattle Mariners at Houston Astros (L) **RTNW 426**
- 9:30p MLB Boston Red Sox at Los Angeles Angels (L) **NESN 434**
- MLB Colorado Rockies at San Francisco Giants (L) **ATTSN-RM 414**

WEDNESDAY, JUNE 8
- 12:30p MLB Detroit Tigers at Pittsburgh Pirates (L) **ATTSN-PT 428**
- 6:30p MLB Seattle Mariners at Houston Astros (L) **RTNW 426**
- 7p MLB Oakland Athletics at Atlanta Braves (L) **NBCS-CA 438**
- MLB Texas Rangers at Cleveland Guardians (L) **STOH 431**
- 8p MLB Los Angeles Dodgers at Chicago White Sox (L) **NBCS-CH 429**
- 9:30p MLB Boston Red Sox at Los Angeles Angels (L) **NESN 434**
- MLB Colorado Rockies at San Francisco Giants (L) **ATTSN-RM 414**

THURSDAY, JUNE 9
- 2p MLB Los Angeles Dodgers at Chicago White Sox (L) **NBCS-CH 429**
- 3:30p MLB Colorado Rockies at San Francisco Giants (L) **ATTSN-RM 414**
- 7p MLB Oakland Athletics at Cleveland Guardians (L) **NBCS-CA 438, STOH 431**
- MLB Pittsburgh Pirates at Atlanta Braves (L) **ATTSN-PT 428**
- 9:30p MLB Boston Red Sox at Los Angeles Angels (L) **NESN 434**

FRIDAY, JUNE 10
- 12p College NCAA Tournament, Super Regional: Teams TBA (L) **ESPN2 143**
- 6p College NCAA Tournament, Super Regional: Teams TBA (L) **ESPN2 143**
- 7p MLB Oakland Athletics at Cleveland Guardians (L) **NBCS-CA 438, STOH 431**
- MLB Pittsburgh Pirates at Atlanta Braves (L) **ATTSN-PT 428**
- 8p MLB Texas Rangers at Chicago White Sox (L) **NBCS-CH 429**
- 9:30p MLB Colorado Rockies at San Diego Padres (L) **ATTSN-RM 414**
- 10p MLB Boston Red Sox at Seattle Mariners (L) **NESN 434, RTNW 426**

SATURDAY, JUNE 11
- 11a College Teams TBA (L) **ESPN 140**
- 12p College NCAA Tournament, Super Regional: Teams TBA (L) **ESPN2 143**
- 2p College Teams TBA (L) **ESPN 140**
- MLB Texas Rangers at Chicago White Sox (L) **NBCS-CH 429**
- 3p College NCAA Tournament, Super Regional: Teams TBA (L) **ESPN2 143**
- 4p MLB Oakland Athletics at Cleveland Guardians (L) **FS1 150, NBCS-CA 438, STOH 431**
- MLB Colorado Rockies at San Diego Padres (L) **ATTSN-RM 414**
- MLB Pittsburgh Pirates at Atlanta Braves (L) **ATTSN-PT 428**
- 7p MLB Regional Coverage (L) **FOX-E**
- 10p MLB Boston Red Sox at Seattle Mariners (L) **NESN 434, RTNW 426**
- MLB Colorado Rockies at San Diego Padres (L) **ATTSN-RM 414**

SUNDAY, JUNE 12
- 11:30a MLB Oakland Athletics at Cleveland Guardians (L) **NBCS-CA 438, STOH 431**
- 1p College Teams TBA (L) **ESPN 140**
- College NCAA Tournament, Super Regional: Teams TBA (L) **ESPN2 143**
- 1:30p MLB Pittsburgh Pirates at Atlanta Braves (L) **ATTSN-PT 428**
- 2p MLB Texas Rangers at Chicago White Sox (L) **NBCS-CH 429**
- 4p College NCAA Tournament, Super Regional: Teams TBA (L) **ESPN2 143**
- MLB Boston Red Sox at Seattle Mariners (L) **NESN 434, RTNW 426**
- MLB Colorado Rockies at San Diego Padres (L) **ATTSN-RM 414**
- 7p MLB Teams TBA (L) **ESPN 140**
- College NCAA Tournament, Super Regional: Teams TBA (L) **ESPN2 143**
- 10p College NCAA Tournament, Super Regional: Teams TBA (L) **ESPN2 143**
- 3a MLB Teams TBA **ESPN2 143**

MONDAY, JUNE 13
- 12p College NCAA Tournament, Super Regional: Teams TBA (L) **ESPN2 143**
- 3p College NCAA Tournament, Super Regional: Teams TBA (L) **ESPN2 143**
- 6p College NCAA Tournament, Super Regional: Teams TBA (L) **ESPN2 143**
- 7p MLB Chicago White Sox at Detroit Tigers (L) **NBCS-CH 429**
- 7:30p MLB Pittsburgh Pirates at St. Louis Cardinals (L) **ATTSN-PT 428**

A new programming day begins at 4am ET.

9p College NCAA Tournament, Super Regional: Teams TBA (L) **ESPN2 143**
10p MLB Minnesota Twins at Seattle Mariners (L) **RTNW 426**

TUESDAY, JUNE 14
1p MLB Pittsburgh Pirates at St. Louis Cardinals (L) **ATTSN-PT 428**
7p MLB Oakland Athletics at Boston Red Sox (L) **NBCS-CA 438, NESN 434**
MLB Chicago White Sox at Detroit Tigers (L) **NBCS-CH 429**
MLB Tampa Bay Rays at New York Yankees (L) **TBS 139**
7:30p MLB Pittsburgh Pirates at St. Louis Cardinals (L) **ATTSN-PT 428**
8:30p MLB Cleveland Guardians at Colorado Rockies (L) **ATTSN-RM 414, STOH 431**
10p MLB Minnesota Twins at Seattle Mariners (L) **RTNW 426**
MLB Los Angeles Angels at Los Angeles Dodgers (L) **TBS 139**

WEDNESDAY, JUNE 15
1p MLB Chicago White Sox at Detroit Tigers (L) **NBCS-CH 429**
7p MLB Milwaukee Brewers at New York Mets (L) **FS1 150**
MLB Oakland Athletics at Boston Red Sox (L) **NBCS-CA 438, NESN 434**
7:30p MLB Pittsburgh Pirates at St. Louis Cardinals (L) **ATTSN-PT 428**
8:30p MLB Cleveland Guardians at Colorado Rockies (L) **ATTSN-RM 414, STOH 431**

THURSDAY, JUNE 16
1:30p MLB Oakland Athletics at Boston Red Sox (L) **NBCS-CA 438, NESN 434**
3p MLB Cleveland Guardians at Colorado Rockies (L) **ATTSN-RM 414, STOH 431**
10p MLB Los Angeles Angels at Seattle Mariners (L) **RTNW 426**

FRIDAY, JUNE 17
2p 2022 Men's College World Series (L) **ESPN 140**
7p 2022 Men's College World Series (L) **ESPN 140**
MLB St. Louis Cardinals at Boston Red Sox (L) **NESN 434**
MLB San Francisco Giants at Pittsburgh Pirates (L) **ATTSN-PT 428**
8p MLB Chicago White Sox at Houston Astros (L) **NBCS-CH 429**
8:30p MLB San Diego Padres at Colorado Rockies (L) **ATTSN-RM 414**
9:30p MLB Kansas City Royals at Oakland Athletics (L) **NBCS-CA 438**
10p MLB Los Angeles Angels at Seattle Mariners (L) **RTNW 426**
MLB Cleveland Guardians at Los Angeles Dodgers (L) **STOH 431**

SATURDAY, JUNE 18
2p 2022 Men's College World Series (L) **ESPN 140**
4p MLB Texas Rangers at Detroit Tigers (L) **FS1 150**
MLB Kansas City Royals at Oakland Athletics (L) **NBCS-CA 438**
MLB Chicago White Sox at Houston Astros (L) **NBCS-CH 429**
MLB Los Angeles Angels at Seattle Mariners (L) **RTNW 426**
MLB San Francisco Giants at Pittsburgh Pirates (L) **ATTSN-PT 428**
7p 2022 Men's College World Series Game 4: Teams TBA (L) **ESPN2 143**
MLB Regional Coverage (L) **FOX-E**
MLB Cleveland Guardians at Los Angeles Dodgers (L) **STOH 431**
9p MLB San Diego Padres at Colorado Rockies (L) **ATTSN-RM 414**
10p MLB Los Angeles Angels at Seattle Mariners (L) **RTNW 426**

SUNDAY, JUNE 19
1:30p MLB St. Louis Cardinals at Boston Red Sox (L) **NESN 434**
MLB San Francisco Giants at Pittsburgh Pirates (L) **ATTSN-PT 428**
2p 2022 Men's College World Series (L) **ESPN 140**
MLB Chicago White Sox at Houston Astros (L) **NBCS-CH 429**
3p MLB San Diego Padres at Colorado Rockies (L) **ATTSN-RM 414**
4p MLB Kansas City Royals at Oakland Athletics (L) **NBCS-CA 438**
MLB Los Angeles Angels at Seattle Mariners (L) **RTNW 426**
MLB Cleveland Guardians at Los Angeles Dodgers (L) **STOH 431**
7p MLB Teams TBA (L) **ESPN 140**
2022 Men's College World Series Game 6: Teams TBA (L) **ESPN2 143**
2a MLB Teams TBA **ESPN2 143**

MONDAY, JUNE 20
2p 2022 Men's College World Series (L) **ESPN 140**
7p 2022 Men's College World Series (L) **ESPN 140**
MLB Detroit Tigers at Boston Red Sox (L) **NESN 434**
MLB Chicago Cubs at Pittsburgh Pirates (L) **ATTSN-PT 428**
8p MLB St. Louis Cardinals at Milwaukee Brewers (L) **FS1 150**
MLB Toronto Blue Jays at Chicago White Sox (L) **NBCS-CH 429**

TUESDAY, JUNE 21
2p 2022 Men's College World Series (L) **ESPN 140**
6:30p MLB Colorado Rockies at Miami Marlins (L) **ATTSN-RM 414**
7p 2022 Men's College World Series Game 10: Teams TBA (L) **ESPN2 143**
MLB Detroit Tigers at Boston Red Sox (L) **NESN 434**
MLB Chicago Cubs at Pittsburgh Pirates (L) **ATTSN-PT 428**
MLB San Francisco Giants at Atlanta Braves (L) **TBS 139**
7:30p MLB Cleveland Guardians at Minnesota Twins (L) **STOH 431**
8p MLB Toronto Blue Jays at Chicago White Sox (L) **NBCS-CH 429**
9:30p MLB Seattle Mariners at Oakland Athletics (L) **NBCS-CA 438, RTNW 426**

WEDNESDAY, JUNE 22
2p 2022 Men's College World Series (L) **ESPN 140**
MLB Toronto Blue Jays at Chicago White Sox (L) **NBCS-CH 429**
6:30p MLB Colorado Rockies at Miami Marlins (L) **ATTSN-RM 414**
7p 2022 Men's College World Series (L) **ESPN 140**
MLB Detroit Tigers at Boston Red Sox (L) **NESN 434**
MLB Chicago Cubs at Pittsburgh Pirates (L) **ATTSN-PT 428**
7:30p MLB Cleveland Guardians at Minnesota Twins (L) **STOH 431**
9:30p MLB Seattle Mariners at Oakland Athletics (L) **NBCS-CA 438, RTNW 426**

THURSDAY, JUNE 23
12p MLB Colorado Rockies at Miami Marlins (L) **ATTSN-RM 414**
12:30p MLB Chicago Cubs at Pittsburgh Pirates (L) **ATTSN-PT 428**
1p MLB Cleveland Guardians at Minnesota Twins (L) **STOH 431**
2p 2022 Men's College World Series (L) **ESPN 140**
3:30p MLB Seattle Mariners at Oakland Athletics (L) **NBCS-CA 438, RTNW 426**
7p 2022 Men's College World Series Game 14: Teams TBA (L) **ESPN2 143**
8p MLB Baltimore Orioles at Chicago White Sox (L) **NBCS-CH 429**

FRIDAY, JUNE 24
7p MLB Boston Red Sox at Cleveland Guardians (L) **NESN 434, STOH 431**
MLB Pittsburgh Pirates at Tampa Bay Rays (L) **ATTSN-PT 428**
8p MLB Oakland Athletics at Kansas City Royals (L) **NBCS-CA 438**
MLB Baltimore Orioles at Chicago White Sox (L) **NBCS-CH 429**
MLB Colorado Rockies at Minnesota Twins (L) **ATTSN-RM 414**
9:30p MLB Seattle Mariners at Los Angeles Angels (L) **RTNW 426**

SATURDAY, JUNE 25
1p MLB Pittsburgh Pirates at Tampa Bay Rays (L) **ATTSN-PT 428**
2p MLB Baltimore Orioles at Chicago White Sox (L) **NBCS-CH 429**
MLB Colorado Rockies at Minnesota Twins (L) **ATTSN-RM 414**
4p MLB Washington Nationals at Texas Rangers (L) **FS1 150**
MLB Oakland Athletics at Kansas City Royals (L) **NBCS-CA 438**
6p MLB Boston Red Sox at Cleveland Guardians (L) **NESN 434, STOH 431**
7p 2022 Men's College World Series (L) **ESPN 140**
MLB Regional Coverage (L) **FOX-E**
10p MLB Seattle Mariners at Los Angeles Angels (L) **RTNW 426**

SUNDAY, JUNE 26
1:30p MLB Boston Red Sox at Cleveland Guardians (L) **NESN 434, STOH 431**
MLB Pittsburgh Pirates at Tampa Bay Rays (L) **ATTSN-PT 428**
2p MLB Oakland Athletics at Kansas City Royals (L) **NBCS-CA 438**
MLB Detroit Tigers at Arizona Diamondbacks (L) **NBCS-CH 429**
MLB Colorado Rockies at Minnesota Twins (L) **ATTSN-RM 414**
3p 2022 Men's College World Series (L) **ESPN 140**
4p MLB Seattle Mariners at Los Angeles Angels (L) **RTNW 426**
7p MLB Teams TBA (L) **ESPN 140, ESPN2 143**

MONDAY, JUNE 27
7p 2022 Men's College World Series (L) **ESPN 140**
MLB Oakland Athletics at New York Yankees (L) **NBCS-CA 438**
MLB Boston Red Sox at Toronto Blue Jays (L) **NESN 434**
MLB Pittsburgh Pirates at Washington Nationals (L) **ATTSN-PT 428**
MLB Minnesota Twins at Cleveland Guardians (L) **STOH 431**
8:30p MLB Los Angeles Dodgers at Colorado Rockies (L) **ATTSN-RM 414**
9:30p MLB Chicago White Sox at Los Angeles Angels (L) **NBCS-CH 429**
10p MLB Baltimore Orioles at Seattle Mariners (L) **RTNW 426**

TUESDAY, JUNE 28
1p MLB Minnesota Twins at Cleveland Guardians (L) **STOH 431**
7p MLB Oakland Athletics at New York Yankees (L) **NBCS-CA 438**
MLB Boston Red Sox at Toronto Blue Jays (L) **NESN 434**
MLB Minnesota Twins at Cleveland Guardians (L) **STOH 431**
MLB Houston Astros at New York Mets (L) **TBS 139**
8:30p MLB Los Angeles Dodgers at Colorado Rockies (L) **ATTSN-RM 414**
9:30p MLB Chicago White Sox at Los Angeles Angels (L) **NBCS-CH 429**
10p MLB Baltimore Orioles at Seattle Mariners (L) **RTNW 426**

WEDNESDAY, JUNE 29
1p MLB Oakland Athletics at New York Yankees (L) **NBCS-CA 438**
MLB Pittsburgh Pirates at Washington Nationals (L) **ATTSN-PT 428**
4p MLB Baltimore Orioles at Seattle Mariners (L) **RTNW 426**
7p MLB Boston Red Sox at Toronto Blue Jays (L) **NESN 434**
MLB Minnesota Twins at Cleveland Guardians (L) **STOH 431**
8:30p MLB Los Angeles Dodgers at Colorado Rockies (L) **ATTSN-RM 414**
9:30p MLB Chicago White Sox at Los Angeles Angels (L) **NBCS-CH 429**

THURSDAY, JUNE 30
1p MLB Minnesota Twins at Cleveland Guardians (L) **STOH 431**
7p MLB Milwaukee Brewers at Pittsburgh Pirates (L) **ATTSN-PT 428**
10p MLB San Diego Padres at Los Angeles Dodgers (L) **FS1 150**
MLB Oakland Athletics at Seattle Mariners (L) **NBCS-CA 438, RTNW 426**

BASKETBALL

WEDNESDAY, JUNE 1
2p 2022 NBA Finals **NBATV 156**

THURSDAY, JUNE 2
9p 2022 NBA Finals Game 1: Teams TBA (L) **ABC-E**

FRIDAY, JUNE 3
7p WNBA New York Liberty at Washington Mystics (L) **NBCS-WA 424**

SUNDAY, JUNE 5
8p 2022 NBA Finals Game 2: Teams TBA (L) **ABC-E**

LIVE SPORTS

WEDNESDAY, JUNE 8
9p 2022 NBA Finals Game 3: Teams TBA (L) **ABC-E**

FRIDAY, JUNE 10
9p 2022 NBA Finals Game 4: Teams TBA (L) **ABC-E**

MONDAY, JUNE 13
9p 2022 NBA Finals Game 5: Teams TBA (L) **ABC-E**

TUESDAY, JUNE 14
7p WNBA Phoenix Mercury at Washington Mystics (L) **ESPN2 143**
9p WNBA Seattle Storm at Minnesota Lynx (L) **ESPN2 143**

THURSDAY, JUNE 16
9p 2022 NBA Finals Game 6: Teams TBA (L) **ABC-E**

SATURDAY, JUNE 18
3p BIG3 Basketball (L) **CBS-E**

SUNDAY, JUNE 19
12p WNBA Seattle Storm at New York Liberty (L) **ESPN 140**
2p WNBA Connecticut Sun at Washington Mystics (L) **CBS-E**
8p 2022 NBA Finals Game 7: Teams TBA (L) **ABC-E**

TUESDAY, JUNE 21
7p WNBA Dallas Wings at Atlanta Dream (L) **NBATV 156**
10p WNBA Minnesota Lynx at Phoenix Mercury (L) **NBATV 156**

WEDNESDAY, JUNE 22
7p WNBA New York Liberty at Connecticut Sun (L) **ESPN2 143**

THURSDAY, JUNE 23
8p NBA Draft **NBATV 156**

SATURDAY, JUNE 25
1p BIG3 Basketball (L) **CBS-E**
8p WNBA Phoenix Mercury at Dallas Wings (L) **NBATV 156**
10p WNBA Washington Mystics at Las Vegas Aces (L) **NBATV 156**

MONDAY, JUNE 27
10:30p WNBA Las Vegas Aces at Los Angeles Sparks (L) **NBATV 156**

TUESDAY, JUNE 28
7p WNBA Dallas Wings at Minnesota Lynx (L) **ESPN2 143**

WEDNESDAY, JUNE 29
12p WNBA Connecticut Sun at Chicago Sky (L) **NBATV 156**
10p WNBA Indiana Fever at Phoenix Mercury (L) **NBATV 156**

BOATING

SUNDAY, JUNE 26
1p Sailing **CBS-E**

BOXING

SATURDAY, JUNE 4
9p Top Rank Boxing: Kambosos vs. Haney (L) **ESPN 140**
Stephen Fulton vs. Daniel Roman (L) **SHO-E 318**

FRIDAY, JUNE 10
9p ShoBox: The New Generation (L) **SHO-E 318**

SATURDAY, JUNE 11
11p Top Rank Boxing (L) **ESPN 140**

SATURDAY, JUNE 18
9p Jermall Charlo vs. Maciej Sulecki (L) **SHO-E 318**
10p Top Rank Boxing (L) **ESPN 140**

CYCLING

SUNDAY, JUNE 5
12p Criterium du Dauphine: Stage 1 **CNBC 208**

SUNDAY, JUNE 12
9:30a Cycling (L) **CNBC 208**

FOOTBALL

SATURDAY, JUNE 4
5a AFL Premiership Football Melbourne Demons vs Sydney Swans (L) **FS1 150**
3p USFL Teams TBA (L) **FOX-E**

SUNDAY, JUNE 5
12p USFL Teams TBA (L) **FOX-E**

SATURDAY, JUNE 11
5a AFL Premiership Football Brisbane Lions vs St. Kilda Saints (L) **FS1 150**
1p USFL Teams TBA (L) **NBC-E**
6p USFL Teams TBA **USA 105**
10p CFL Edmonton Elks at BC Lions (L) **ESPN2 143**

SUNDAY, JUNE 12
4p USFL Teams TBA (L) **FOX-E**
7:30p USFL Teams TBA (L) **FS1 150**

THURSDAY, JUNE 16
7:30p CFL Montreal Alouettes at Toronto Argonauts (L) **ESPN2 143**

SATURDAY, JUNE 18
5a AFL Premiership Football Greater Western Sydney Giants vs Western Bulldogs (L) **FS1 150**
4p USFL Teams TBA (L) **FOX-E**

SUNDAY, JUNE 19
8:30p USFL Teams TBA (L) **FS1 150**

FRIDAY, JUNE 24
8:30p CFL Hamilton Tiger-Cats at Winnipeg Blue Bombers (L) **ESPN2 143**

SATURDAY, JUNE 25
3p USFL Semifinal: Teams TBA (L) **FOX-E**
8p USFL Semifinal: Teams TBA (L) **NBC-E**
10p CFL Toronto Argonauts at BC Lions (L) **ESPN2 143**

THURSDAY, JUNE 30
7:30p CFL Teams TBA (L) **ESPN2 143**

GOLF

WEDNESDAY, JUNE 1
5p College NCAA Championships: Team Match Play Championship (L) **GOLF 401**
7p Capital One's The Match (L) **TNT 138**

THURSDAY, JUNE 2
7a DP World Tour Golf Porsche European Open, First Round (L) **GOLF 401**
2p PGA the Memorial Tournament, First Round (L) **GOLF 401**
3p 2022 U.S. Women's Open Golf Championship (L) **USA 105**

FRIDAY, JUNE 3
7a DP World Tour Golf Porsche European Open, Second Round (L) **GOLF 401**
2p PGA the Memorial Tournament, Second Round (L) **GOLF 401**
6p PGA Principal Charity Classic, First Round **GOLF 401**

SATURDAY, JUNE 4
7a DP World Tour Golf Porsche European Open, Third Round (L) **GOLF 401**
12:30p PGA the Memorial Tournament, Third Round (L) **GOLF 401**
2:30p PGA the Memorial Tournament, Third Round (L) **CBS-E**
PGA Principal Charity Classic, Second Round (L) **GOLF 401**
3p 2022 U.S. Women's Open Golf Championship Third Round (L) **NBC-E**
12a 2022 U.S. Women's Open Golf Championship Third Round **GOLF 401**

SUNDAY, JUNE 5
7a DP World Tour Golf Porsche European Open, Final Round (L) **GOLF 401**
12:30p PGA the Memorial Tournament, Final Round (L) **GOLF 401**
2:30p PGA the Memorial Tournament, Final Round (L) **CBS-E**
PGA Principal Charity Classic, Final Round (L) **GOLF 401**
3p 2022 U.S. Women's Open Golf Championship Final Round (L) **NBC-E**
12a 2022 U.S. Women's Open Golf Championship Final Round **GOLF 401**

WEDNESDAY, JUNE 8
7:30a Asian Tour Golf International Series England, Third Round **GOLF 401**
9:30a Asian Tour Golf International Series England, Final Round **GOLF 401**

THURSDAY, JUNE 9
7a DP World Tour Golf Volvo Car Scandinavian Mixed, First Round (L) **GOLF 401**
12p PGA BMW Charity Pro-Am, First Round (L) **GOLF 401**
3p PGA RBC Canadian Open, First Round (L) **GOLF 401**

FRIDAY, JUNE 10
7a DP World Tour Golf Volvo Car Scandinavian Mixed, Second Round (L) **GOLF 401**
9:30a 2022 Curtis Cup, First Round (L) **GOLF 401**
12:30p LPGA ShopRite LPGA Classic, First Round (L) **GOLF 401**
3p PGA RBC Canadian Open, Second Round (L) **GOLF 401**
6:30p PGA American Family Insurance Championship, First Round **GOLF 401**
8:30p PGA BMW Charity Pro-Am, Second Round **GOLF 401**

SATURDAY, JUNE 11
7:30a DP World Tour Golf Volvo Car Scandinavian Mixed, Third Round (L) **GOLF 401**
11a 2022 Curtis Cup, Second Round (L) **GOLF 401**
1p PGA RBC Canadian Open, Third Round (L) **GOLF 401**
3p PGA RBC Canadian Open, Third Round (L) **CBS-E**
LPGA ShopRite LPGA Classic, Second Round (L) **GOLF 401**
8p PGA American Family Insurance Championship, Second Round **GOLF 401**
10p PGA BMW Charity Pro-Am, Third Round **GOLF 401**

SUNDAY, JUNE 12
7:30a DP World Tour Golf Volvo Car Scandinavian Mixed, Final Round (L) **GOLF 401**
12p LPGA Shoprite LPGA Classic, Final Round (L) **GOLF 401**
1p LPGA Shoprite LPGA Classic, Final Round (L) **CBS-E**
PGA RBC Canadian Open, Final Round (L) **GOLF 401**
3p PGA RBC Canadian Open, Final Round (L) **CBS-E**
PGA American Family Insurance Championship, Final Round (L) **GOLF 401**
5p 2022 Curtis Cup, Final Round (L) **GOLF 401**
8p PGA BMW Charity Pro-Am, Final Round **GOLF 401**

THURSDAY, JUNE 16
9:30a 2022 U.S. Open Golf Championship First Round **USA 105**
2p 2022 U.S. Open Golf Championship First Round (L) **NBC-E**
3p LPGA Meijer LPGA Classic, First Round (L) **GOLF 401**
5p 2022 U.S. Open Golf Championship First Round (L) **USA 105**
9p 2022 U.S. Open Golf Championship First Round **GOLF 401**

FRIDAY, JUNE 17
3p LPGA Meijer LPGA Classic, Second Round (L) **GOLF 401**
4p 2022 U.S. Open Golf Championship Second Round (L) **NBC-E**
9p 2022 U.S. Open Golf Championship Second Round **GOLF 401**

SATURDAY, JUNE 18
12p 2022 U.S. Open Golf Championship Third Round (L) **NBC-E**
3p LPGA Meijer LPGA Classic, Third Round (L) **GOLF 401**
10p 2022 U.S. Open Golf Championship Third Round **GOLF 401**

SUNDAY, JUNE 19
12p 2022 U.S. Open Golf Championship Final Round (L) **NBC-E**
3p LPGA Meijer LPGA Classic, Final Round (L) **GOLF 401**
9p 2022 U.S. Open Golf Championship Final Round **GOLF 401**

WEDNESDAY, JUNE 22
7a Ladies Euro Tour Golf Aramco Team Series - London, Second Round **GOLF 401**
9a Ladies Euro Tour Golf Aramco Team Series - London, Final Round **GOLF 401**

THURSDAY, JUNE 23
7a DP World Tour Golf BMW International Open, First Round (L) **GOLF 401**
11a 2022 KPMG Women's PGA Championship First Round (L) **GOLF 401**
3p PGA Travelers Championship, First Round (L) **GOLF 401**
10:30p 2022 U.S. Senior Open Championship First Round **GOLF 401**

FRIDAY, JUNE 24
7a DP World Tour Golf BMW International Open, Second Round (L) **GOLF 401**
11a 2022 KPMG Women's PGA Championship Second Round (L) **GOLF 401**
3p PGA Travelers Championship, Second Round (L) **GOLF 401**
10:30p 2022 U.S. Senior Open Championship Second Round **GOLF 401**

SATURDAY, JUNE 25
7:30a DP World Tour Golf BMW International Open, Third Round (L) **GOLF 401**

1p PGA Travelers Championship, Third Round (L) **GOLF 401**
2022 KPMG Women's PGA Championship Third Round (L) **NBC-E**
3p PGA Travelers Championship, Third Round (L) **CBS-E**
2022 U.S. Senior Open Championship Third Round (L) **GOLF 401**
3:30a 2022 KPMG Women's PGA Championship Third Round **GOLF 401**

SUNDAY, JUNE 26
7:30a DP World Tour Golf BMW International Open, Final Round (L) **GOLF 401**
1p PGA Travelers Championship, Final Round (L) **GOLF 401**
2022 KPMG Women's PGA Championship Final Round (L) **NBC-E**
3p PGA Travelers Championship, Final Round (L) **CBS-E**
2022 U.S. Senior Open Championship Final Round (L) **GOLF 401**
3:30a 2022 KPMG Women's PGA Championship Final Round **GOLF 401**

WEDNESDAY, JUNE 29
7:30a Asian Tour Golf Kolon The 64th Korea Open Golf Championship, Third Round **GOLF 401**
9:30a Asian Tour Golf Kolon The 64th Korea Open Golf Championship, Final Round **GOLF 401**

THURSDAY, JUNE 30
8a DP World Tour Golf Horizon Irish Open, First Round (L) **GOLF 401**
3p PGA John Deere Classic, First Round (L) **GOLF 401**

HOCKEY

THURSDAY, JUNE 2
8p NHL Conference Final: Teams TBA (L) **TNT 138**

SATURDAY, JUNE 4
8p NHL Conference Final: Teams TBA (L) **TNT 138**

MONDAY, JUNE 6
8p NHL Conference Final: Teams TBA (L) **TNT 138**

WEDNESDAY, JUNE 8
8p NHL Conference Final: Teams TBA (L) **TNT 138**

THURSDAY, JUNE 9
8p NHL Conference Final: Teams TBA (L) **ESPN 140**

FRIDAY, JUNE 10
8p NHL Conference Final: Teams TBA (L) **TNT 138**

SATURDAY, JUNE 11
8p NHL Conference Final: Teams TBA (L) **ESPN 140**

SUNDAY, JUNE 12
4a NHL Conference Final: Teams TBA **ESPN2 143**

TUESDAY, JUNE 14
8p NHL Conference Final: Teams TBA (L) **ESPN 140**

SATURDAY, JUNE 18
8p 2022 Stanley Cup Final Game 1: Teams TBA (L) **ABC-E**

SUNDAY, JUNE 19
4a 2022 Stanley Cup Final Game 1: Teams TBA **ESPN 140**

MONDAY, JUNE 20
8p 2022 Stanley Cup Final Game 2: Teams TBA (L) **ABC-E**

TUESDAY, JUNE 21
4a 2022 Stanley Cup Final Game 2: Teams TBA **ESPN 140**

WEDNESDAY, JUNE 22
8p 2022 Stanley Cup Final Game 3: Teams TBA (L) **ABC-E**

THURSDAY, JUNE 23
4a 2022 Stanley Cup Final Game 3: Teams TBA **ESPN 140**

FRIDAY, JUNE 24
8p 2022 Stanley Cup Final Game 4: Teams TBA (L) **ABC-E**

SATURDAY, JUNE 25
4a 2022 Stanley Cup Final Game 4: Teams TBA **ESPN 140**

SUNDAY, JUNE 26
8p 2022 Stanley Cup Final Game 5: Teams TBA (L) **ABC-E**

MONDAY, JUNE 27
4a 2022 Stanley Cup Final Game 5: Teams TBA **ESPN 140**

TUESDAY, JUNE 28
8p 2022 Stanley Cup Final Game 6: Teams TBA (L) **ABC-E**

WEDNESDAY, JUNE 29
4a 2022 Stanley Cup Final Game 6: Teams TBA **ESPN 140**

THURSDAY, JUNE 30
8p 2022 Stanley Cup Final Game 7: Teams TBA (L) **ABC-E**

HORSE EVENTS

WEDNESDAY, JUNE 1
2p Trackside Live! (L) **NBCS-WA 424**

THURSDAY, JUNE 2
12p Trackside Live! (L) **MASN 432**
2p Trackside Live! (L) **NBCS-WA 424**

FRIDAY, JUNE 3
12p Trackside Live! (L) **MASN 432**
2p Trackside Live! (L) **NBCS-WA 424**

SATURDAY, JUNE 4
12p Trackside Live! (L) **NBCS-WA 424**

SUNDAY, JUNE 5
12:30p America's Day at the Races (L) **FS1 150**
6p Trackside Live! (L) **NBCS-WA 424**

WEDNESDAY, JUNE 8
12p Trackside Live! (L) **MASN 432**
2p Trackside Live! (L) **NBCS-WA 424**

THURSDAY, JUNE 9
12p Trackside Live! (L) **MASN 432**
2p Trackside Live! (L) **NBCS-WA 424**

FRIDAY, JUNE 10
12p Trackside Live! (L) **MASN 432**
2p Trackside Live! (L) **NBCS-WA 424**

SATURDAY, JUNE 11
12p Trackside Live! (L) **NBCS-WA 424**
5p 154th Belmont Stakes (L) **NBC-E**

SUNDAY, JUNE 12
12p Trackside Live! (L) **NBCS-WA 424**

WEDNESDAY, JUNE 15
12p Trackside Live! (L) **MASN 432**
2p Trackside Live! (L) **NBCS-WA 424**

THURSDAY, JUNE 16
12p Trackside Live! (L) **MASN 432**
2p Trackside Live! (L) **NBCS-WA 424**

FRIDAY, JUNE 17
12p Trackside Live! (L) **MASN 432**
2p Trackside Live! (L) **NBCS-WA 424**

SATURDAY, JUNE 18
9a Royal Ascot (L) **NBC-E**
12p Trackside Live! (L) **NBCS-WA 424**
1p America's Day at the Races (L) **FS1 150**
6p Trackside Live! (L) **NBCS-WA 424**

SUNDAY, JUNE 19
12p Trackside Live! (L) **NBCS-WA 424**
12:30p America's Day at the Races (L) **FS1 150**
5p America's Day at the Races (L) **FS1 150**

WEDNESDAY, JUNE 22
12p Trackside Live! (L) **MASN 432**
2p Trackside Live! (L) **NBCS-WA 424**

THURSDAY, JUNE 23
12p Trackside Live! (L) **MASN 432**
2p Trackside Live! (L) **NBCS-WA 424**

FRIDAY, JUNE 24
12p Trackside Live! (L) **MASN 432**
2p Trackside Live! (L) **NBCS-WA 424**

SATURDAY, JUNE 25
12p Trackside Live! (L) **NBCS-WA 424**

SUNDAY, JUNE 26
12p Trackside Live! (L) **NBCS-WA 424**
4:30p Trackside Live! (L) **NBCS-WA 424**

WEDNESDAY, JUNE 29
12p Trackside Live! (L) **MASN 432**
2p Trackside Live! (L) **NBCS-WA 424**

THURSDAY, JUNE 30
12p Trackside Live! (L) **MASN 432**
2p Trackside Live! (L) **NBCS-WA 424**

LACROSSE

SATURDAY, JUNE 4
5p Premier Lacrosse League Whipsnakes LC vs Chaos LC (L) **ESPN 140**

SATURDAY, JUNE 18
1p Premier Lacrosse League Redwoods LC vs Chaos LC (L) **ABC-E**

WEDNESDAY, JUNE 29
7p 2022 World Lacrosse Women's World Championship United States vs Canada (L) **ESPN2 143**

MARTIAL ARTS

SATURDAY, JUNE 11
8p UFC 275: Teixeira vs. Prochazka - Prelims (L) **ESPN2 143**

FRIDAY, JUNE 17
10p Professional Fighters League (L) **ESPN 140**

SATURDAY, JUNE 18
7p UFC Fight Night: Kattar vs. Emmett (L) **ESPN 140**

FRIDAY, JUNE 24
9p Professional Fighters League (L) **ESPN 140**
Bellator MMA 282: Mousasi vs. Eblen **SHO-E 318**

MOTOR SPORTS

THURSDAY, JUNE 2
2p NASCAR Whelen Modified Tour: Jennerstown **USA 105**

FRIDAY, JUNE 3
5p NASCAR Cup Series Enjoy Illinois 300, Practice (L) **FS1 150**
6p NASCAR Camping World Truck Series Toyota 200, Qualifying (L) **FS1 150**
8p NASCAR Xfinity Racing Series Pacific Office Automation 147, Qualifying (L) **FS1 150**
9p NHRA Drag New England Nationals, Qualifying **FS1 150**

SATURDAY, JUNE 4
11a NASCAR Cup Series Enjoy Illinois 300, Qualifying (L) **FS1 150**
1:30p NASCAR Camping World Truck Series Toyota 200 (L) **FS1 150**
2p AMA Supercross **NBC-E**
3p IMSA Weathertech Sportscar Championship Chevrolet Detroit Grand Prix **USA 105**
4:30p NASCAR Xfinity Racing Series Pacific Office Automation 147 (L) **FS1 150**
7p NHRA Drag New England Nationals, Qualifying 2 **FS1 150**

SUNDAY, JUNE 5
3:30p NASCAR Cup Series Enjoy Illinois 300 (L) **FS1 150**
IndyCar Chevrolet Detroit Grand Prix **USA 105**
5:30p MotoGP Grand Prix of Catalunya **CNBC 208**
7p NHRA Drag New England Nationals **FS1 150**

FRIDAY, JUNE 10
6:55a Formula 1 Racing Azerbaijan Grand Prix, Practice 1 (L) **ESPN2 143**
9:55a Formula 1 Racing Azerbaijan Grand Prix, Practice 2 (L) **ESPN2 143**

SATURDAY, JUNE 11
9:55a Formula 1 Racing Azerbaijan Grand Prix, Qualifying (L) **ESPN2 143**
4p AMA Motocross Series **NBC-E**
7:30p NASCAR Camping World Truck Series DoorDash 250 (L) **FS1 150**

SUNDAY, JUNE 12
6:55a Formula 1 Racing Azerbaijan Grand Prix (L) **ESPN 140**
1p IndyCar Sonsio Grand Prix at Road America (L) **NBC-E**
1:30p World Superbikes **CNBC 208**
4p NASCAR Cup Series Toyota / Save Mart 350 (L) **FS1 150**

THURSDAY, JUNE 16
2p ARCA Menards Series Portland 100 **USA 105**
3p ARCA Menards Series General Tire 200 **USA 105**

FRIDAY, JUNE 17
7p NHRA Drag Thunder Valley Nationals, Qualifying (L) **FS1 150**

SATURDAY, JUNE 18
12:55p Formula 1 Racing Canada Grand Prix, Practice 3 (L) **ESPN2 143**
7p NASCAR Camping World Truck Series Clean Harbors 150, Qualifying (L) **FS1 150**
8p Auto Camping World SRX Series (L) **CBS-E**
9p NASCAR Camping World Truck Series Clean Harbors 150 (L) **FS1 150**

SUNDAY, JUNE 19
1:30p MotoGP **CNBC 208**
2p Formula 1 Racing Canada Grand Prix (L) **ABC-E**
3p NHRA Drag Thunder Valley Nationals, Finals (L) **FOX-E**
11p Formula 1 Racing Canada Grand Prix **ESPN2 143**

FRIDAY, JUNE 24
4:30p NASCAR Camping World Truck Series Rackley Roofing 200, Qualifying (L) **FS1 150**
5:30p NASCAR Xfinity Racing Series Tennessee Lottery 250, Practice **USA 105**
6:30p NASCAR Cup Series Ally 400, Practice **USA 105**
8p NASCAR Camping World Truck Series Rackley Roofing 200 (L) **FS1 150**

SATURDAY, JUNE 25
11:30a NASCAR Whelen Modified Tour: Monadnock **USA 105**

*Horse Events, Motor Sports and Poker programming is taped unless noted as airing live.

A new programming day begins at 4am ET.

12:30p NASCAR Xfinity Racing Series Tennessee Lottery 250, Qualifying (L) **USA 105**
1:30p NASCAR Cup Series Ally 400, Qualifying (L) **USA 105**
3:30p NASCAR Xfinity Racing Series Tennessee Lottery 250 (L) **USA 105**
8p Auto Camping World SRX Series (L) **CBS-E**

SUNDAY, JUNE 26
2p IMSA Weathertech Sportscar Championship Sahlen's Six Hours of the Glen **USA 105**
2:30p MotoGP **CNBC 208**
3p NHRA Drag Summit Racing Equipment Nationals, Finals (L) **FOX-E**
5p NASCAR Cup Series Ally 400 (L) **NBC-E**

OLYMPICS

WEDNESDAY, JUNE 8
6:30p 2022 Special Olympics USA Games **ESPN2 143**

POKER

WEDNESDAY, JUNE 1
5:30a Poker Night in America **ATTSN-PT 428**
6a World Poker Tour: Season 16 **ATTSN-PT 428**
7a World Poker Tour WPT Seminole Hard Rock Poker Showdown - Part 2 **NBCS-BA 419**
8a World Poker Tour WPT Vegas Cash Game - Part 3 **ATTSN-RM 414**
10a World Poker Tour WPT Seminole Hard Rock Poker Showdown - Part 1 **MASN2 433**
11a World Poker Tour WPT Seminole Hard Rock Poker Showdown - Part 2 **MASN2 433**
World Poker Tour: Season 16 **ATTSN-PT 428**
1p World Poker Tour **NBCS-CH 429**
2p Poker Night in America **NBCS-CH 429**
8p World Poker Tour WPT Seminole Hard Rock Poker Showdown - Part 2 **MASN2 433**
World Poker Tour WPT Uruguay - Part 2 **ATTSN-RM 414**
10:30p Triton Poker **NBCS-WA 424**
11p World Poker Tour WPT Seminole Hard Rock Poker Showdown - Part 2 **MASN2 433**
11:30p Triton Poker **NBCS-WA 424**
12:30a Triton Poker **NBCS-WA 424**

THURSDAY, JUNE 2
5a World Poker Tour: Season 16 **ATTSN-PT 428**
6a World Poker Tour **ATTSN-PT 428**
7a World Poker Tour **NBCS-BA 419**
8a World Poker Tour: Season 16 **RTNW 426**
World Poker Tour: Alpha8 Bellagio - Part 1 **ATTSN-RM 414**
9a World Poker Tour WPT Seminole Hard Rock Poker Showdown - Part 2 **MASN2 433**
11a World Poker Tour **ATTSN-PT 428**
2p World Poker Tour WPT Seminole Hard Rock Poker Showdown - Part 2 **MASN2 433**
4p Alpha 8 **ATTSN-PT 428**
10p World Poker Tour WPT Seminole Hard Rock Poker Showdown - Part 1 **MASN2 433**
10:30p Triton Poker **NBCS-WA 424**
11p Heartland Poker Tour **MASN 432**
World Poker Tour WPT Seminole Hard Rock Poker Showdown - Part 2 **MASN2 433**
11:30p Triton Poker **NBCS-WA 424**
12:30a Triton Poker **NBCS-WA 424**

FRIDAY, JUNE 3
5a Heartland Poker Tour **RTNW 426**
World Poker Tour **ATTSN-PT 428**
6a World Poker Tour WPT Seminole Hard Rock Poker Showdown - Part 1 **MASN2 433**
World Poker Tour: Season 16 **RTNW 426**
World Poker Tour **ATTSN-PT 428**
7a World Poker Tour WPT Seminole Hard Rock Poker Showdown - Part 2 **MASN2 433**
Heartland Poker Tour **NBCS-BA 419**
8a World Poker Tour Bellagio High Roller - Part 1 **RTNW 426**
World Poker Tour LA Poker Classic - Part 3 **ATTSN-RM 414**
10a Heartland Poker Tour **MASN 432**
11a World Poker Tour **ATTSN-PT 428**
12p World Poker Tour **ALT 412**
5p World Poker Tour WPT Seminole Hard Rock Poker Showdown - Part 2 **MASN2 433**
11p World Poker Tour **ALT 412**
World Poker Tour WPT Seminole Hard Rock Poker Showdown - Part 2 **MASN2 433**
2a World Poker Tour **STOH 431**
3a Alpha 8 **ATTSN-PT 428**

SATURDAY, JUNE 4
4a World Poker Tour WPT Seminole Hard Rock Poker Showdown - Part 1 **MASN2 433**
Alpha 8 **ATTSN-PT 428**
5a World Poker Tour WPT Seminole Hard Rock Poker Showdown - Part 2 **MASN2 433**
7a World Poker Tour **NBCS-BA 419, STOH 431**
8a World Poker Tour **STOH 431**
9a World Poker Tour **STOH 431**
10a Triton Poker **NBCS-WA 424**
12p World Poker Tour: Season 16 **ATTSN-PT 428**
1p World Poker Tour **ATTSN-PT 428**
2p World Poker Tour **ATTSN-PT 428**
6:30p Poker Night in America **ATTSN-RM 414**
7p World Poker Tour **ALT 412**
World Poker Tour WPT Montreal - Part 3 **ATTSN-RM 414**
8p World Poker Tour WPT Seminole Hard Rock Poker Showdown - Part 2 **MASN2 433**
11p PokerStars Championship **FS2 149**
12a PokerStars Championship **FS2 149**
World Poker Tour WPT Seminole Hard Rock Poker Showdown - Part 1 **MASN2 433**
1a PokerStars Championship **FS2 149**
World Poker Tour WPT Seminole Hard Rock Poker Showdown - Part 2 **MASN2 433**

SUNDAY, JUNE 5
4a World Poker Tour **ALT 412**
7a Heartland Poker Tour **NBCS-BA 419**
8:30a Poker Night in America **NBCS-WA 424**
5:30p World Poker Tour **NBCS-CH 429**
8:30p Poker Night in America **NBCS-CH 429**
9p Heartland Poker Tour **NBCS-CH 429**
10p World Poker Tour WPT Seminole Hard Rock Poker Showdown - Part 2 **MASN2 433**
World Poker Tour **NBCS-CH 429**
11p Heartland Poker Tour **MASN 432**
World Poker Tour WPT Seminole Hard Rock Poker Showdown - Part 3 **MASN2 433**
1a World Poker Tour **STOH 431**
2a World Poker Tour **STOH 431**
3a PokerStars Caribbean Adventure **FS2 149**
World Poker Tour WPT Seminole Hard Rock Poker Showdown - Part 2 **MASN2 433**
Poker Night in America **RTNW 426**
3:30a Heartland Poker Tour **RTNW 426**

MONDAY, JUNE 6
4a PokerStars Caribbean Adventure **FS2 149**
World Poker Tour WPT Seminole Hard Rock Poker Showdown - Part 3 **MASN2 433**
4:30a World Poker Tour Bellagio High Roller - Part 1 **RTNW 426**
5a PokerStars Caribbean Adventure **FS2 149**
World Poker Tour **NBCS-BA 419**
5:30a World Poker Tour: Season 16 **RTNW 426**
6a Heartland Poker Tour **ATTSN-PT 428**
7a World Poker Tour **NBCS-BA 419**
10a Heartland Poker Tour **MASN 432**
11a Heartland Poker Tour **ATTSN-PT 428**
1p World Poker Tour WPT Seminole Hard Rock Poker Showdown - Part 2 **MASN2 433**
1:30p Poker Night in America **NBCS-CH 429**
2p World Poker Tour WPT Seminole Hard Rock Poker Showdown - Part 3 **MASN2 433**
7:30p World Poker Tour Rockstar Energy Cash Game - Part 4 **ATTSN-RM 414**
8:30p World Poker Tour: Alpha8 St. Kitts - Part 5 **ATTSN-RM 414**
9:30p Poker Night in America **CBSSN 158, ATTSN-PT 428**
10p Heartland Poker Tour **ATTSN-PT 428**
10:30p World Poker Tour WPT Seminole Hard Rock Poker Showdown - Part 2 **MASN2 433**
11p World Poker Tour WPT Seminole Hard Rock Poker Showdown - Part 3 **MASN2 433**
World Poker Tour **ATTSN-PT 428**
2:30a Poker Night in America **CBSSN 158**
3a Poker Night in America **CBSSN 158**
3:30a Poker Night in America **CBSSN 158**

TUESDAY, JUNE 7
4:30a World Poker Tour **ALT 412**
5a Heartland Poker Tour **ATTSN-PT 428**
6a Poker Night in America **ATTSN-PT 428**
7a Heartland Poker Tour **NBCS-BA 419**
8a World Poker Tour WPT Gardens Poker Championship - Part 1 **ATTSN-RM 414**
11:30a Poker Night in America **ATTSN-PT 428**
1p World Poker Tour WPT Seminole Hard Rock Poker Showdown - Part 3 **MASN2 433**
World Poker Tour **NBCS-CH 429**
2p Heartland Poker Tour **NBCS-CH 429**
6p Triton Poker **NBCS-WA 424**
6:30p Poker Night in America **ATTSN-RM 414**
2a World Poker Tour WPT Seminole Hard Rock Poker Showdown - Part 2 **MASN2 433**
3a World Poker Tour WPT Seminole Hard Rock Poker Showdown - Part 3 **MASN2 433**

WEDNESDAY, JUNE 8
5:30a Poker Night in America **RTNW 426, ATTSN-RM 414, ATTSN-PT 428**
6a Heartland Poker Tour **RTNW 426**
World Poker Tour: Season 16 **ATTSN-PT 428**
7a World Poker Tour **NBCS-BA 419**
World Poker Tour Bellagio High Roller - Part 1 **RTNW 426**
8a World Poker Tour WPT Tournament of Champions - Part 2 **RTNW 426**
World Poker Tour WPT Vegas Cash Game - Part 4 **ATTSN-RM 414**
11a World Poker Tour WPT Seminole Hard Rock Poker Showdown - Part 3 **MASN2 433**
World Poker Tour: Season 16 **ATTSN-PT 428**
1p World Poker Tour **NBCS-CH 429**
2p Poker Night in America **NBCS-CH 429**
4p World Poker Tour **ALT 412**
7p World Poker Tour WPT Seminole Hard Rock Poker Showdown - Part 2 **MASN2 433**
8p World Poker Tour WPT Seminole Hard Rock Poker Showdown - Part 3 **MASN2 433**
11p World Poker Tour WPT Seminole Hard Rock Poker Showdown - Part 3 **MASN2 433**
12a Alpha 8 **ATTSN-PT 428**
1a Alpha 8 **ATTSN-PT 428**

THURSDAY, JUNE 9
5a World Poker Tour: Season 16 **ATTSN-PT 428**
6a World Poker Tour **ATTSN-PT 428**
7a World Poker Tour **NBCS-BA 419**
8a World Poker Tour: Alpha8 Bellagio - Part 2 **ATTSN-RM 414**
11a World Poker Tour **ATTSN-PT 428**
2p World Poker Tour WPT Seminole Hard Rock Poker Showdown - Part 3 **MASN2 433**
8p World Poker Tour Bellagio High Roller - Part 3 **ATTSN-RM 414**
11p Heartland Poker Tour **MASN 432**
World Poker Tour WPT Seminole Hard Rock Poker Showdown - Part 3 **MASN2 433**
3a Heartland Poker Tour **RTNW 426**

FRIDAY, JUNE 10
4a World Poker Tour Bellagio High Roller - Part 2 **RTNW 426**
5a World Poker Tour **ALT 412, ATTSN-PT 428**
World Poker Tour WPT Tournament of Champions - Part 3 **RTNW 426**
5:30a Poker Night in America **ATTSN-RM 414**
6a World Poker Tour WPT Seminole Hard Rock Poker Showdown - Part 2 **MASN2 433**
World Poker Tour **ATTSN-PT 428**
7a World Poker Tour WPT Seminole Hard Rock Poker Showdown - Part 3 **MASN2 433**
Heartland Poker Tour **NBCS-BA 419**

A new programming day begins at 4am ET.
*Horse Events, Motor Sports and Poker programming is taped unless noted as airing live.

8a World Poker Tour Seminole Hard Rock Showdown - Part 1 **ATTSN-RM 414**
10a Heartland Poker Tour **MASN 432**
11a World Poker Tour **ATTSN-PT 428**
3p World Poker Tour WPT Tournament of Champions - Part 3 **RTNW 426**
5p World Poker Tour WPT Seminole Hard Rock Poker Showdown - Part 3 **MASN2 433**
Poker Night in America **RTNW 426**
6p Triton Poker **NBCS-WA 424**
10p World Poker Tour WPT Seminole Hard Rock Poker Showdown - Part 2 **MASN2 433**
11p World Poker Tour WPT Seminole Hard Rock Poker Showdown - Part 3 **MASN2 433**
2a World Poker Tour **ATTSN-PT 428, STOH 431**
3a Alpha 8 **ATTSN-PT 428**

SATURDAY, JUNE 11
4a World Poker Tour WPT Seminole Hard Rock Poker Showdown - Part 2 **MASN2 433**
Alpha 8 **ATTSN-PT 428**
5a World Poker Tour WPT Seminole Hard Rock Poker Showdown - Part 3 **MASN2 433**
7a World Poker Tour **NBCS-BA 419, STOH 431**
8a World Poker Tour **STOH 431**
9a World Poker Tour **STOH 431**
10a Triton Poker **NBCS-WA 424**
12p World Poker Tour WPT Seminole Hard Rock Poker Showdown - Part 2 **MASN2 433**
1p World Poker Tour WPT Seminole Hard Rock Poker Showdown - Part 3 **MASN2 433**
8p World Poker Tour WPT Vegas Cash Game - Part 1 **ATTSN-RM 414**
11p PokerStars Championship **FS2 149**
World Poker Tour WPT Seminole Hard Rock Poker Showdown - Part 2 **MASN2 433**
12a PokerStars Championship **FS2 149**
World Poker Tour WPT Seminole Hard Rock Poker Showdown - Part 3 **MASN2 433**
1a PokerStars Championship **FS2 149**

SUNDAY, JUNE 12
4:30a World Poker Tour **ALT 412**
5:30a Poker Night in America **RTNW 426**
6a Heartland Poker Tour **RTNW 426**
7a Heartland Poker Tour **NBCS-BA 419**
8:30a Poker Night in America **NBCS-WA 424**
5:30p World Poker Tour **NBCS-CH 429**
8:30p Poker Night in America **NBCS-CH 429**
9p Heartland Poker Tour **NBCS-CH 429**
World Poker Tour: Alpha8 Las Vegas, Part 6 **ATTSN-RM 414**
10p World Poker Tour WPT Seminole Hard Rock Poker Showdown - Part 3 **MASN2 433**
World Poker Tour **NBCS-CH 429**
11p Heartland Poker Tour **MASN 432**
World Poker Tour WPT L.A. Poker Classic - Part 3 **MASN2 433**
1a World Poker Tour **STOH 431**
2a World Poker Tour **STOH 431**
3a PokerStars Caribbean Adventure **FS2 149**

MONDAY, JUNE 13
4a PokerStars Caribbean Adventure **FS2 149**
World Poker Tour WPT Seminole Hard Rock Poker Showdown - Part 3 **MASN2 433**
4:30a Poker Night in America **RTNW 426**
5a PokerStars Caribbean Adventure **FS2 149**
World Poker Tour WPT L.A. Poker Classic - Part 3 **MASN2 433**
World Poker Tour **NBCS-BA 419**
Heartland Poker Tour **RTNW 426**
6a World Poker Tour Bellagio High Roller - Part 2 **RTNW 426**
Heartland Poker Tour **ATTSN-PT 428**
7a World Poker Tour **NBCS-BA 419**
10a Heartland Poker Tour **MASN 432**
11a Heartland Poker Tour **ATTSN-PT 428**
1p World Poker Tour WPT Seminole Hard Rock Poker Showdown - Part 3 **MASN2 433**
1:30p Poker Night in America **NBCS-CH 429**
2p World Poker Tour WPT L.A. Poker Classic - Part 3 **MASN2 433**
8:30p Poker Night in America **ATTSN-RM 414**
9p World Poker Tour: Alpha8 Florida - Part 1 **ATTSN-RM 414**
9:30p Poker Night in America **CBSSN 158**
10:30p World Poker Tour WPT Seminole Hard Rock Poker Showdown - Part 3 **MASN2 433**
11p World Poker Tour WPT L.A. Poker Classic - Part 3 **MASN2 433**
World Poker Tour **ATTSN-PT 428**
2:30a Poker Night in America **CBSSN 158**
3a Poker Night in America **CBSSN 158**
3:30a Poker Night in America **CBSSN 158**

TUESDAY, JUNE 14
4:30a World Poker Tour **ALT 412**
5a Heartland Poker Tour **ATTSN-PT 428**
6a Poker Night in America **ATTSN-PT 428**
7a Heartland Poker Tour **NBCS-BA 419**
8a World Poker Tour WPT Gardens Poker Championship - Part 2 **ATTSN-RM 414**
11:30a Poker Night in America **ATTSN-PT 428**
1p World Poker Tour WPT L.A. Poker Classic - Part 3 **MASN2 433**
World Poker Tour **NBCS-CH 429**
2p Heartland Poker Tour **NBCS-CH 429**
10:30p World Poker Tour **NBCS-CH 429**
2a World Poker Tour WPT Seminole Hard Rock Poker Showdown - Part 3 **MASN2 433**
3a World Poker Tour WPT L.A. Poker Classic - Part 3 **MASN2 433**

WEDNESDAY, JUNE 15
5:30a Heartland Poker Tour **RTNW 426**
Poker Night in America **ATTSN-RM 414, ATTSN-PT 428**
6a World Poker Tour: Season 16 **ATTSN-PT 428**
6:30a Poker Night in America **RTNW 426**
7a World Poker Tour **NBCS-BA 419**
World Poker Tour Bellagio High Roller - Part 2 **RTNW 426**
8a World Poker Tour WPT Tournament of Champions - Part 3 **RTNW 426**
World Poker Tour WPT Vegas Cash Game - Part 5 **ATTSN-RM 414**
11a World Poker Tour: Season 16 **ATTSN-PT 428**
4p World Poker Tour **ALT 412**
6p Triton Poker **NBCS-WA 424**
7p World Poker Tour WPT Seminole Hard Rock Poker Showdown - Part 3 **MASN2 433**
8p World Poker Tour WPT L.A. Poker Classic - Part 3 **MASN2 433**
11p World Poker Tour WPT L.A. Poker Classic - Part 3 **MASN2 433**
12a Alpha 8 **ATTSN-PT 428**
1a Alpha 8 **ATTSN-PT 428**

THURSDAY, JUNE 16
5a World Poker Tour: Season 16 **ATTSN-PT 428**
5:30a World Poker Tour Legends of Poker - Part 2 **RTNW 426**
6a World Poker Tour **ATTSN-PT 428**
7a World Poker Tour **NBCS-BA 419**
7:30a Heartland Poker Tour **RTNW 426**
8a World Poker Tour: Alpha8 Bellagio - Part 3 **ATTSN-RM 414**
8:30a Poker Night in America **RTNW 426**
11a World Poker Tour **ATTSN-PT 428**
2p World Poker Tour WPT L.A. Poker Classic - Part 3 **MASN2 433**
5p World Poker Tour Bellagio High Roller - Part 3 **RTNW 426**
6p Heartland Poker Tour **RTNW 426**
7p World Poker Tour LA Poker Classic - Part 1 **ATTSN-RM 414**
8p World Poker Tour WPT Vegas Cash Game - Part 6 **ATTSN-RM 414**
11p Heartland Poker Tour **MASN 432**
World Poker Tour WPT L.A. Poker Classic - Part 3 **MASN2 433**

FRIDAY, JUNE 17
5a World Poker Tour **ALT 412, ATTSN-PT 428**
5:30a Poker Night in America **ATTSN-RM 414**
6a World Poker Tour WPT Seminole Hard Rock Poker Showdown - Part 3 **MASN2 433**
World Poker Tour **ATTSN-PT 428**
7a World Poker Tour WPT L.A. Poker Classic - Part 3 **MASN2 433**
Heartland Poker Tour **NBCS-BA 419**
8a World Poker Tour Seminole Hard Rock Showdown - Part 2 **ATTSN-RM 414**
10a Heartland Poker Tour **MASN 432**
11a World Poker Tour **ATTSN-PT 428**
5p World Poker Tour WPT L.A. Poker Classic - Part 3 **MASN2 433**
11p World Poker Tour WPT L.A. Poker Classic - Part 3 **MASN2 433**
2a World Poker Tour **ATTSN-PT 428, STOH 431**
3a Alpha 8 **ATTSN-PT 428**

SATURDAY, JUNE 18
4a World Poker Tour WPT Seminole Hard Rock Poker Showdown - Part 3 **MASN2 433**
Alpha 8 **ATTSN-PT 428**
5a World Poker Tour WPT L.A. Poker Classic - Part 3 **MASN2 433**
7a World Poker Tour **NBCS-BA 419, STOH 431**
8a World Poker Tour **STOH 431**
9a World Poker Tour **STOH 431**
10a Triton Poker **NBCS-WA 424**
6:30p Poker Night in America **ATTSN-RM 414**
7p World Poker Tour WPT Seminole Hard Rock Poker Showdown - Part 3 **MASN2 433**
8p World Poker Tour WPT L.A. Poker Classic - Part 3 **MASN2 433**
11p PokerStars Championship **FS2 149**
12a PokerStars Championship **FS2 149**
World Poker Tour WPT Seminole Hard Rock Poker Showdown - Part 3 **MASN2 433**
1a PokerStars Championship **FS2 149**
World Poker Tour WPT L.A. Poker Classic - Part 3 **MASN2 433**

SUNDAY, JUNE 19
4:30a World Poker Tour **ALT 412**
7a Heartland Poker Tour **NBCS-BA 419**
8:30a Poker Night in America **NBCS-WA 424**
5:30p World Poker Tour **NBCS-CH 429**
8:30p Poker Night in America **NBCS-CH 429**
9p Heartland Poker Tour **NBCS-CH 429**
10p World Poker Tour WPT L.A. Poker Classic - Part 3 **MASN2 433**
World Poker Tour **NBCS-CH 429**
11p Heartland Poker Tour **MASN 432**
World Poker Tour WPT Cash Game - Part 1 **MASN2 433**
1a World Poker Tour **STOH 431**
2a World Poker Tour **STOH 431**
3a PokerStars Caribbean Adventure **FS2 149**
Poker Night in America **RTNW 426**
3:30a Heartland Poker Tour **RTNW 426**

MONDAY, JUNE 20
4a PokerStars Caribbean Adventure **FS2 149**
World Poker Tour WPT Cash Game - Part 1 **MASN2 433**
4:30a World Poker Tour Bellagio High Roller - Part 3 **RTNW 426**
5a PokerStars Caribbean Adventure **FS2 149**
World Poker Tour **NBCS-BA 419**
6a Heartland Poker Tour **ATTSN-PT 428**
7a World Poker Tour **NBCS-BA 419**
10a Heartland Poker Tour **MASN 432**
11a Heartland Poker Tour **ATTSN-PT 428**
1p World Poker Tour WPT Cash Game - Part 1 **MASN2 433**
1:30p Poker Night in America **NBCS-CH 429**
8:30p Poker Night in America **ATTSN-RM 414**
9p World Poker Tour: Alpha8 Bellagio - Part 3 **ATTSN-RM 414**
9:30p Poker Night in America **CBSSN 158**
11p World Poker Tour WPT Cash Game - Part 1 **MASN2 433**
World Poker Tour **ATTSN-PT 428**
2:30a Poker Night in America **CBSSN 158**
3a Poker Night in America **CBSSN 158**
3:30a Poker Night in America **CBSSN 158, RTNW 426**

*Horse Events, Motor Sports and Poker programming is taped unless noted as airing live.

A new programming day begins at 4am ET.

TUESDAY, JUNE 21
- 4a Heartland Poker Tour **RTNW 426**
- 4:30a World Poker Tour **ALT 412**
- 5a World Poker Tour Bellagio High Roller - Part 3 **RTNW 426**
- Heartland Poker Tour **ATTSN-PT 428**
- 6a World Poker Tour Legends of Poker - Part 2 **RTNW 426**
- Poker Night in America **ATTSN-PT 428**
- 7a Heartland Poker Tour **NBCS-BA 419**
- 8a World Poker Tour WPT Gardens Poker Championship - Part 3 **ATTSN-RM 414**
- 11:30a Poker Night in America **ATTSN-PT 428**
- 1p World Poker Tour WPT Cash Game - Part 1 **MASN2 433**
- World Poker Tour **NBCS-CH 429**
- 2p Heartland Poker Tour **NBCS-CH 429**
- 6p Triton Poker **NBCS-WA 424**
- 2a World Poker Tour WPT L.A. Poker Classic - Part 3 **MASN2 433**
- 3a World Poker Tour WPT Cash Game - Part 1 **MASN2 433**

WEDNESDAY, JUNE 22
- 5:30a Poker Night in America **ATTSN-RM 414, ATTSN-PT 428**
- 6a World Poker Tour: Season 16 **ATTSN-PT 428**
- 7a World Poker Tour **NBCS-BA 419**
- 8a World Poker Tour WPT Vegas Cash Game - Part 6 **ATTSN-RM 414**
- 11a World Poker Tour WPT Cash Game - Part 1 **MASN2 433**
- World Poker Tour: Season 16 **ATTSN-PT 428**
- 1p World Poker Tour **NBCS-CH 429**
- 4p World Poker Tour **ALT 412**
- 8p World Poker Tour WPT Cash Game - Part 1 **MASN2 433**
- 11p World Poker Tour WPT Cash Game - Part 1 **MASN2 433**
- 12a Alpha 8 **ATTSN-PT 428**
- 1a Alpha 8 **ATTSN-PT 428**

THURSDAY, JUNE 23
- 5a World Poker Tour Legends of Poker - Part 3 **RTNW 426**
- World Poker Tour: Season 16 **ATTSN-PT 428**
- 6a World Poker Tour **ATTSN-PT 428**
- 7a World Poker Tour **NBCS-BA 419**
- World Poker Tour Bellagio High Roller - Part 3 **RTNW 426**
- 8a Heartland Poker Tour **RTNW 426**
- 11a World Poker Tour **ATTSN-PT 428**
- 2p World Poker Tour WPT Cash Game - Part 1 **MASN2 433**
- 8p World Poker Tour WPT Gardens Poker Championship - Part 3 **ATTSN-RM 414**
- 11p Heartland Poker Tour **MASN 432**
- World Poker Tour WPT Cash Game - Part 1 **MASN2 433**

FRIDAY, JUNE 24
- 5a World Poker Tour **ALT 412, ATTSN-PT 428**
- 5:30a Poker Night in America **ATTSN-RM 414**
- 6a World Poker Tour WPT L.A. Poker Classic - Part 3 **MASN2 433**
- World Poker Tour **ATTSN-PT 428**
- 7a World Poker Tour WPT Cash Game - Part 1 **MASN2 433**
- Heartland Poker Tour **NBCS-BA 419**
- 8a World Poker Tour Seminole Hard Rock Showdown - Part 3 **ATTSN-RM 414**
- 10a Heartland Poker Tour **MASN 432**
- 11a World Poker Tour **ATTSN-PT 428**
- 5p World Poker Tour WPT Cash Game - Part 1 **MASN2 433**
- 11p World Poker Tour WPT Cash Game - Part 1 **MASN2 433**
- 2a World Poker Tour **ATTSN-PT 428, STOH 431**
- 3a Alpha 8 **ATTSN-PT 428**

SATURDAY, JUNE 25
- 4a World Poker Tour WPT L.A. Poker Classic - Part 3 **MASN2 433**
- Alpha 8 **ATTSN-PT 428**
- 5a World Poker Tour WPT Cash Game - Part 1 **MASN2 433**
- Poker Night in America **RTNW 426**
- 5:30a Heartland Poker Tour **RTNW 426**
- 6:30a World Poker Tour Bellagio High Roller - Part 4 **RTNW 426**
- 7a World Poker Tour **NBCS-BA 419, STOH 431**
- 7:30a World Poker Tour Legends of Poker - Part 3 **RTNW 426**
- 8a World Poker Tour **STOH 431**
- 9a World Poker Tour **STOH 431**
- 10a Triton Poker **NBCS-WA 424**
- 11a World Poker Tour WPT Cash Game - Part 1 **MASN2 433**
- 6:30p Poker Night in America **ATTSN-RM 414**
- 8p World Poker Tour WPT Cash Game - Part 1 **MASN2 433**
- 9:30p Triton Poker **NBCS-WA 424**
- 11p PokerStars Championship **FS2 149**
- 12a PokerStars Championship **FS2 149**
- World Poker Tour WPT L.A. Poker Classic - Part 3 **MASN2 433**
- 1a PokerStars Championship **FS2 149**
- World Poker Tour WPT Cash Game - Part 1 **MASN2 433**

SUNDAY, JUNE 26
- 4:30a World Poker Tour **ALT 412**
- 7a Heartland Poker Tour **NBCS-BA 419**
- 8:30a Poker Night in America **NBCS-WA 424**
- 5:30p World Poker Tour **NBCS-CH 429**
- 6:30p Poker Night in America **ATTSN-RM 414**
- 7p World Poker Tour WPT Tournament of Champions - Part 1 **ATTSN-RM 414**
- 8p Triton Poker **NBCS-WA 424**
- World Poker Tour WPT Borgata - Part 2 **ATTSN-RM 414**
- 8:30p Poker Night in America **NBCS-CH 429**
- 9p Heartland Poker Tour **NBCS-CH 429**
- World Poker Tour: Alpha8 Bellagio - Part 9 **ATTSN-RM 414**
- 10p World Poker Tour WPT Cash Game - Part 1 **MASN2 433**
- World Poker Tour **NBCS-CH 429**
- 11p Heartland Poker Tour **MASN 432**
- World Poker Tour WPT Cash Game - Part 2 **MASN2 433**
- 1a World Poker Tour **STOH 431**
- 2a World Poker Tour **STOH 431**
- 3a PokerStars Caribbean Adventure **FS2 149**

MONDAY, JUNE 27
- 4a PokerStars Caribbean Adventure **FS2 149**
- World Poker Tour WPT Cash Game - Part 1 **MASN2 433**
- Heartland Poker Tour **RTNW 426**
- 5a PokerStars Caribbean Adventure **FS2 149**
- World Poker Tour WPT Cash Game - Part 2 **MASN2 433**
- World Poker Tour **NBCS-BA 419**
- World Poker Tour Legends of Poker - Part 3 **RTNW 426**
- 6a Heartland Poker Tour **ATTSN-PT 428**
- 7a World Poker Tour **NBCS-BA 419**
- 10a Heartland Poker Tour **MASN 432**
- 11a Heartland Poker Tour **ATTSN-PT 428**
- 1p World Poker Tour WPT Cash Game - Part 1 **MASN2 433**
- 1:30p Poker Night in America **NBCS-CH 429**
- 2p World Poker Tour WPT Cash Game - Part 2 **MASN2 433**
- 9:30p Poker Night in America **CBSSN 158**
- 10:30p Triton Poker **NBCS-WA 424**
- Heartland Poker Tour **ATTSN-PT 428**
- 11p World Poker Tour WPT Cash Game - Part 2 **MASN2 433**
- World Poker Tour **ATTSN-PT 428**
- 11:30p Triton Poker **NBCS-WA 424**
- 12:30a Triton Poker **NBCS-WA 424**
- 2:30a Poker Night in America **CBSSN 158**
- 3a Poker Night in America **CBSSN 158**
- 3:30a Poker Night in America **CBSSN 158**

TUESDAY, JUNE 28
- 4:30a World Poker Tour **ALT 412**
- 5a Heartland Poker Tour **ATTSN-PT 428**
- 6a Poker Night in America **ATTSN-PT 428**
- 7a Heartland Poker Tour **NBCS-BA 419**
- 8a World Poker Tour WPT Borgata - Part 1 **ATTSN-RM 414**
- 11:30a Poker Night in America **ATTSN-PT 428**
- 1p World Poker Tour WPT Cash Game - Part 2 **MASN2 433**
- World Poker Tour **NBCS-CH 429**
- 2p Heartland Poker Tour **NBCS-CH 429**
- 6p World Poker Tour WPT Cash Game - Part 2 **MASN2 433**
- 11p Poker Night in America **NBCS-WA 424**
- 2a World Poker Tour WPT Cash Game - Part 1 **MASN2 433**
- 3a World Poker Tour WPT Cash Game - Part 2 **MASN2 433**

WEDNESDAY, JUNE 29
- 5:30a Poker Night in America **ATTSN-RM 414, ATTSN-PT 428**
- 6a World Poker Tour Legends of Poker - Part 3 **RTNW 426**
- World Poker Tour: Season 16 **ATTSN-PT 428**
- 7a World Poker Tour **NBCS-BA 419**
- 8a Heartland Poker Tour **RTNW 426**
- World Poker Tour Club WPT Challenge the Champs - Part 1 **ATTSN-RM 414**
- 10a World Poker Tour WPT Cash Game - Part 1 **MASN2 433**
- 11a World Poker Tour WPT Cash Game - Part 2 **MASN2 433**
- World Poker Tour: Season 16 **ATTSN-PT 428**
- 1p World Poker Tour **NBCS-CH 429**
- 2p Poker Night in America **NBCS-CH 429**
- 4p World Poker Tour **ALT 412**
- 7p World Poker Tour WPT Cash Game - Part 1 **MASN2 433**
- 8p World Poker Tour WPT Cash Game - Part 2 **MASN2 433**
- 11p World Poker Tour WPT Cash Game - Part 2 **MASN2 433**
- 12a Alpha 8 **ATTSN-PT 428**
- 1a Alpha 8 **ATTSN-PT 428**

THURSDAY, JUNE 30
- 5a World Poker Tour: Season 16 **ATTSN-PT 428**
- 6a World Poker Tour **ATTSN-PT 428**
- 7a World Poker Tour **NBCS-BA 419**
- 8a World Poker Tour Bellagio High Roller - Part 4 **ATTSN-RM 414**
- 11a World Poker Tour **ATTSN-PT 428**
- 2p World Poker Tour WPT Cash Game - Part 2 **MASN2 433**
- 10p World Poker Tour WPT Cash Game - Part 1 **MASN2 433**
- 11p Heartland Poker Tour **MASN 432**
- World Poker Tour WPT Cash Game - Part 2 **MASN2 433**

RODEO EVENTS

SUNDAY, JUNE 5
- 12:30p PBR Bull Riding Rodeo Corpus Christi **CBS-E**

RUGBY

SATURDAY, JUNE 4
- 3p Premiership Rugby **CNBC 208**
- 1a League Rugby Utah Warriors at Dallas Jackals **ATTSN-RM 414**

SUNDAY, JUNE 5
- 12p League Rugby Old Glory DC at Toronto Arrows (L) **NBCS-WA 424**
- 6p League Rugby Seattle Seawolves at LA Giltinis (L) **RTNW 426**

SATURDAY, JUNE 11
- 9a Premiership Rugby (L) **CNBC 208**

SUNDAY, JUNE 12
- 11a Premiership Rugby **CNBC 208**

SATURDAY, JUNE 18
- 10a Premiership Rugby (L) **CNBC 208**

SUNDAY, JUNE 19
- 3p League Rugby Semifinal: Teams TBA (L) **FS1 150**

SATURDAY, JUNE 25
- 12p League Rugby Championship: Teams TBA (L) **FOX-E**

SOCCER

WEDNESDAY, JUNE 1
- 2:30p Soccer (L) **ESPN2 143**
- 2022 Finalissima Italy vs Argentina (L) **FS1 150**
- 7p International Friendly: United States vs Morocco (L) **ESPN2 143**

THURSDAY, JUNE 2
- 2:30p Soccer (L) **ESPN2 143**
- UEFA Nations League Soccer Spain vs Portugal (L) **FS1 150**

FRIDAY, JUNE 3
- 2:30p Soccer (L) **ESPN2 143**
- UEFA Nations League Soccer Belgium vs Netherlands (L) **FS1 150**

SATURDAY, JUNE 4
- 4:30p Fútbol (L) **FSE 855**

SUNDAY, JUNE 5
- 2:30p Soccer (L) **ESPN2 143**
- 5p International Friendly: Uruguay at United States (L) **FOX-E**

MONDAY, JUNE 6
- 2:30p UEFA Nations League Soccer Croatia vs France (L) **FS1 150**

A new programming day begins at 4am ET.

*Horse Events, Motor Sports and Poker programming is taped unless noted as airing live.

TUESDAY, JUNE 7
2:30p Soccer (L) **ESPN2 143**
UEFA Nations League Soccer Italy vs Hungary (L) **FS1 150**

WEDNESDAY, JUNE 8
2:30p UEFA Nations League Soccer Belgium vs Poland (L) **FS1 150**

THURSDAY, JUNE 9
2:30p UEFA Nations League Soccer Portugal vs Czech Republic (L) **FS1 150**

FRIDAY, JUNE 10
2:30p UEFA Nations League Soccer Austria vs France (L) **FS1 150**

SATURDAY, JUNE 11
12p UEFA Nations League Soccer Ireland vs Scotland (L) **FS1 150**
3p MLS New York Red Bulls at Charlotte FC (L) **ABC-E**
4:30p Fútbol (L) **FSE 855**

SUNDAY, JUNE 12
9a UEFA Nations League Soccer Northern Ireland vs Cyprus (L) **FS1 150**
12p UEFA Nations League Soccer Norway vs Sweden (L) **FS1 150**
3p MLS New England Revolution at Sporting Kansas City (L) **ABC-E**

MONDAY, JUNE 13
1:30p FIFA Eliminatorias Copa Mundial 2022 A confirmar vs. Perú (L) **TELM, UNVSO 838**
2p FIFA World Cup TBA vs Peru (L) **FS1 150**

TUESDAY, JUNE 14
1:30p FIFA Eliminatorias Copa Mundial 2022 Costa Rica vs. Nueva Zelanda (L) **TELM, UNVSO 838**
2:30p UEFA Nations League Soccer Germany vs Italy (L) **FS1 150**

SATURDAY, JUNE 18
12p USL El Paso Locomotive FC at Detroit City FC (L) **ESPN 140**
3p MLS Los Angeles FC at Seattle Sounders FC (L) **ABC-E**
4:30p Fútbol (L) **FSE 855**
5p MLS Portland Timbers at LA Galaxy (L) **ESPN 140**

SUNDAY, JUNE 19
3p MLS Inter Miami CF at Atlanta United FC (L) **ESPN2 143**
4p NWSL Soccer San Diego Wave FC at NJ/NY Gotham FC (L) **CBS-E**
6p MLS Sporting Kansas City at Nashville SC (L) **FS1 150**

SATURDAY, JUNE 25
1p USL Louisville City FC at Hartford Athletic (L) **ESPN 140**
3p MLS Sporting Kansas City at Seattle Sounders FC (L) **ABC-E**
4:30p Fútbol (L) **FSE 855**
5p MLS Nashville SC at D.C. United (L) **ESPN 140**

SUNDAY, JUNE 26
5:30a MLS Colorado Rapids at Portland Timbers **RTNW 426**
3p MLS New York Red Bulls at Los Angeles FC (L) **ABC-E**

TUESDAY, JUNE 28
9p USL FC Tulsa at San Antonio FC (L) **ESPN2 143**
10p Colombia vs United States (L) **ESPN 140**

WEDNESDAY, JUNE 29
1:30a MLS Houston Dynamo at Portland Timbers **RTNW 426**

SOFTBALL

THURSDAY, JUNE 2
12p 2022 Women's College World Series Game 1: Teams TBA (L) **ESPN 140**
2:30p 2022 Women's College World Series Game 2: Teams TBA (L) **ESPN 140**
7p 2022 Women's College World Series Game 3: Teams TBA (L) **ESPN 140**
9:30p 2022 Women's College World Series Game 4: Teams TBA (L) **ESPN 140**

FRIDAY, JUNE 3
7p 2022 Women's College World Series Game 5: Teams TBA (L) **ESPN2 143**
9:30p 2022 Women's College World Series Game 6: Teams TBA (L) **ESPN2 143**

SATURDAY, JUNE 4
3p 2022 Women's College World Series Game 7: Teams TBA (L) **ABC-E**
7p 2022 Women's College World Series Game 8: Teams TBA (L) **ESPN 140**

SUNDAY, JUNE 5
3p 2022 Women's College World Series Game 9: Teams TBA (L) **ABC-E**
7p 2022 Women's College World Series Game 10: Teams TBA (L) **ESPN2 143**

MONDAY, JUNE 6
12p 2022 Women's College World Series Game 11: Teams TBA (L) **ESPN 140**
2:30p 2022 Women's College World Series Game 12: Teams TBA (L) **ESPN 140**
7p 2022 Women's College World Series Game 13: Teams TBA (L) **ESPN 140**
9:30p 2022 Women's College World Series Game 14: Teams TBA (L) **ESPN 140**

WEDNESDAY, JUNE 8
8:30p 2022 Women's College World Series Finals, Game 1: Teams TBA (L) **ESPN 140**

THURSDAY, JUNE 9
7:30p 2022 Women's College World Series Finals, Game 2: Teams TBA (L) **ESPN2 143**

FRIDAY, JUNE 10
8:30p 2022 Women's College World Series Finals, Game 3: Teams TBA (L) **ESPN 140**

MONDAY, JUNE 13
8:30p Athletes Unlimited Softball Teams TBA (L) **ESPN 140**

WEDNESDAY, JUNE 15
8p Athletes Unlimited Softball (L) **ESPN2 143**
10:30p Athletes Unlimited Softball (L) **ESPN2 143**

MONDAY, JUNE 20
7p Athletes Unlimited Softball (L) **ESPN2 143**
9:30p Athletes Unlimited Softball (L) **ESPN2 143**

TENNIS

WEDNESDAY, JUNE 1
6a 2022 Roland-Garros Tennis Men's & Women's Quarterfinals (L) **TENNIS 400**
2:45p 2022 Roland-Garros Tennis Men's Quarterfinal (L) **TENNIS 400**

THURSDAY, JUNE 2
6a 2022 Roland-Garros Tennis Mixed Doubles Championship (L) **TENNIS 400**
9a 2022 Roland-Garros Tennis Women's Semifinals (L) **TENNIS 400**
11a 2022 Roland-Garros Tennis (L) **NBC-E**

FRIDAY, JUNE 3
8:45a 2022 Roland-Garros Tennis Men's Semifinals (L) **TENNIS 400**
11a 2022 Roland-Garros Tennis (L) **NBC-E**

SATURDAY, JUNE 4
5a 2022 Roland-Garros Tennis Boys & Girls' Singles Championships (L) **TENNIS 400**
6a 2022 Roland-Garros Tennis Boys & Girls' Singles Championships (L) **TENNIS 400**
9a 2022 Roland-Garros Tennis (L) **NBC-E**
1p 2022 Roland-Garros Tennis Women's Singles Championship, Men's Doubles Championship **TENNIS 400**

SUNDAY, JUNE 5
6a 2022 Roland-Garros Tennis Women's Doubles Championship (L) **TENNIS 400**
9a 2022 Roland-Garros Tennis (L) **NBC-E**
2p 2022 Roland-Garros Tennis Men's Singles Championship **TENNIS 400**

MONDAY, JUNE 27
6a 2022 Wimbledon Championships (L) **ESPN 140**
2p 2022 Wimbledon Championships (L) **ESPN 140**

TUESDAY, JUNE 28
6a 2022 Wimbledon Championships (L) **ESPN 140**
2p 2022 Wimbledon Championships (L) **ESPN 140**

WEDNESDAY, JUNE 29
6a 2022 Wimbledon Championships (L) **ESPN 140**
2p 2022 Wimbledon Championships (L) **ESPN 140**

THURSDAY, JUNE 30
6a 2022 Wimbledon Championships (L) **ESPN 140**
2p 2022 Wimbledon Championships (L) **ESPN 140**

TRACK

SUNDAY, JUNE 5
12p American Track League (L) **ESPN 140**
2p World Diamond League - Rabat (L) **CNBC 208**

WEDNESDAY, JUNE 8
7:30p College NCAA Outdoor Championships (L) **ESPN2 143**

FRIDAY, JUNE 10
9p College NCAA Outdoor Championships (L) **ESPN2 143**

SATURDAY, JUNE 11
5:30p College NCAA Outdoor Championships, Women's Day 2 (L) **ESPN 140**

SUNDAY, JUNE 12
4p adidas BOOST Boston Games (L) **NBC-E**

SATURDAY, JUNE 18
2p Track and Field (L) **CNBC 208**

SATURDAY, JUNE 25
4p U.S. Championships (L) **NBC-E**

SUNDAY, JUNE 26
4p U.S. Championships (L) **NBC-E**
5p U.S. Championships **USA 105**

WATER SPORTS

SATURDAY, JUNE 4
10:30a Swimming TYR Pro Series: Day One **CNBC 208**

SUNDAY, JUNE 5
4p Swimming TYR Pro Series: Day Two **CNBC 208**

MONDAY, JUNE 13
1:30p College Swimming & Diving **ESPNU 141**
5:30p College Swimming & Diving **ESPNU 141**

MONDAY, JUNE 20
1:30p College Swimming & Diving **ESPNU 141**
5:30p College Swimming & Diving **ESPNU 141**

MONDAY, JUNE 27
1:30p College Swimming & Diving **ESPNU 141**
5:30p College Swimming & Diving **ESPNU 141**

WRESTLING

WEDNESDAY, JUNE 1
8p All Elite Wrestling: Dynamite (L) **TBS 139**

FRIDAY, JUNE 3
8p WWE Friday Night SmackDown (L) **FOX-E**
10p All Elite Wrestling: Rampage (L) **TNT 138**

MONDAY, JUNE 6
8p WWE Monday Night RAW (L) **USA 105**

TUESDAY, JUNE 7
8p WWE NXT (L) **USA 105**

WEDNESDAY, JUNE 8
8p All Elite Wrestling: Dynamite (L) **TBS 139**

FRIDAY, JUNE 10
8p WWE Friday Night SmackDown (L) **FOX-E**

MONDAY, JUNE 13
8p WWE Monday Night RAW (L) **USA 105**

TUESDAY, JUNE 14
8p WWE NXT (L) **USA 105**

WEDNESDAY, JUNE 15
8p All Elite Wrestling: Dynamite (L) **TBS 139**

FRIDAY, JUNE 17
8p WWE Friday Night SmackDown (L) **FOX-E**

MONDAY, JUNE 20
8p WWE Monday Night RAW (L) **USA 105**

TUESDAY, JUNE 21
8p WWE NXT (L) **USA 105**

WEDNESDAY, JUNE 22
8p All Elite Wrestling: Dynamite (L) **TBS 139**

FRIDAY, JUNE 24
8p WWE Friday Night SmackDown (L) **FOX-E**

MONDAY, JUNE 27
8p WWE Monday Night RAW (L) **USA 105**

TUESDAY, JUNE 28
8p WWE NXT (L) **USA 105**

WEDNESDAY, JUNE 29
8p All Elite Wrestling: Dynamite (L) **TBS 139**

SPECIALS

How to use

Divided into categories such as Awards, Documentary, Home & Garden and more, the Specials section is designed to assist you in finding the programming you like best.

- Titles in **RED** indicate new or live specials
- All broadcast network listings (ABC, CBS, CW, FOX and NBC) are Eastern/Pacific.
- Live events may be tape-delayed for non-Eastern time zones

AWARDS

The 49th Annual Daytime Emmy Awards Festivities salute excellence in daytime television in Pasadena, Calif. (2:00) **CBS June 24** 9p

Jon Stewart: The Mark Twain Prize Jon Stewart is named the 23rd recipient of The Kennedy Center's Mark Twain Prize for American Humor. (TV14, 1:30) **PBS June 21** 9p

The 75th Annual Tony Awards The annual ceremony at Radio City Music Hall in New York City honors excellence on Broadway. (3:00) **CBS June 12** 8p

2022 MTV Movie & TV Awards: UNSCRIPTED From Santa Monica's Baker Hanger. (1:00) **MTV 160 June 5** 10p; **6** 4a

2022 MTV Movie & TV Awards From Santa Monica's Baker Hanger. (2:00) **MTV 160 June 5** 8p, 11p

2021 BET Awards Celebrating Black culture in music, TV, and philanthropy. (TV14, 3:00) **BET 124 June 16** 9p

2020 Soul Train Awards A ceremony honoring the best in soul and R&B. (TV14, 2:00) **VH1 162 June 5** 8p, 11p

BIOGRAPHICAL

50 Cent: Broke & Famous Rapper 50 Cent always seemed to beat the odds, but a decade in the spotlight came a high price. (TVPG, 1:00) **REELZ 299 June 15** 8a

MC Hammer: Broke & Famous Although MC Hammer was a music phenomenon and his dreams became a reality, his fame was short-lived. (TVPG, 1:00) **REELZ 299 June 15** 7a

COMEDY

Anjelah Johnson: Mahalo & Goodnight Anjelah Johnson dishes on awkward massages, home invasions, spiders and being a full-grown child. (TV14, 1:00) **EPIX 380 June 9** 5:50a, **EPIX2 381 June 25** 4:45a

Gary Gulman: The Great Depresh The actor/comic performs at Roulette Intermedium in Brooklyn, N.Y. (TV14, 1:15) **HBO-E 310 June 27** 12:25p

Gary Owen: Black Famous This last year has been unlike any other: COVID, lockdowns, and for Gary, a divorce. (1:00) **SHO2-E 320 June 15** 2p, **SHOBET-E 321 June 1** 9p; **17** 12:40p; **21** 12p; **26** 12:50p; **30** 1:20p

It's Me, Sugar A recounting of the filming of Some Like It Hot with Marilyn Monroe. (TVPG, :25) **TMC-E 327 June 30** 5:05a

Jerrod Carmichael: Rothaniel Jerrod Carmichael performs before a live audience at the Blue Note Jazz Club in New York City. (TVMA, 1:00) **HBO-E 310 June 4** 3:45p

Lavell Crawford: The Comedy Vaccine The comic performs his fifth stand-up comedy special in Tempe, Ariz., focusing on COVID-19. (TVMA, 1:05) **SHOBET-E 321 June 4** 6:20p

Pete Lee: Tall, Dark, and Pleasant A look into the comic's outrageous struggles with people-pleasing and motion-sensor sinks. (TVMA, 1:05) **SHO2-E 320 June 4** 6:15a; **23** 5a; **30** 12:15p

Scat Cats Animated. George and Joan go out for the night so Butch invites his friends over for a party. **TCM 132 June 18** 8a

Scrambled Eggs An imaginative retelling of the origin story behind one of the Beatles' top hits, Yesterday. (TVMA, :25) **TMC-E 327 June 6** 4:10a; **9** 5:10a; **28** 5a

Sheep Wrecked Animated. Droopy guards his flock of sheep from the southern wolf. **TCM 132 June 11** 8a

When Bowie Met Bolan David Bowie and Marc Bolan redecorate an office. (TV14, :30) **FLIX 333 June 1** 7:15a; **2** 4a; **9** 7a; **19** 6:30a; **20** 4:35a

COOKING

Taco Trip Chef Aaron Sanchez searches for best tacos in the country. (TVG, 1:00) **COOK 113 June 7** 8a

DOCUMENTARY

Aaron Hernandez: Notorious Aaron Hernandez's early career success was shockingly overshadowed by his violent life as a killer. (TV14, 1:00) **REELZ 299 June 25** 8a

Aboard Air Force One A look at the world's most famous aircraft and the role it has played in historic events. (TVPG, 1:00) **SMITH 367 June 5** 9p

AC/DC: Breaking the Band The siblings grew up in a working-class family where rock 'n' roll was the only life they ever knew. (TVPG, 1:00) **REELZ 299 June 26** 5p

Aerosmith: Breaking The Band Aerosmith has truly earned its title as America's greatest rock 'n' roll band. (TVPG, 2:00) **REELZ 299 June 12** 6p

The Affluenza Teen: The Friends Speak Ethan Couch killed four people and caused severe injuries to nine others. (2:00) **REELZ 299 June 15** 7p; **25** 9a

The Affluenza Teen: What Happened? Ethan Couch kills four people while driving under the influence in 2013. (TV14, 1:00) **REELZ 299 June 11** 8a

After Jackie The story of the second wave of talented Black baseball players after Jackie Robinson. (2:03) **HIST 120 June 18** 8p; **19** 12p

Aileen Wuornos: The Real Monster Aileen Wuornos garners national attention after she is charged with murdering at least six men. (TV14, 1:00) **REELZ 299 June 6** 10a

Alcatraz: Beyond the Rock Exploring a conspiracy that helped three inmates escape; the truth behind the dungeon of Alcatraz. (TVPG, 1:00) **AHC 195 June 16** 3p; **25** 7p; **26** 4a

Alec Baldwin & Kim Basinger: Irreconcilable Differences Alec Baldwin and Kim Basinger's seemingly perfect marriage hid a highly dysfunctional relationship. (TVPG, 1:00) **REELZ 299 June 7** 8a

Alice Cooper: Breaking the Band Alice Cooper rose from total anonymity to become the highest grossing rock group in the world. (TVPG, 1:00) **REELZ 299 June 19** 9a

Alice Cooper: Story of The Songs Alice Cooper's career, from the controversial stage shows to the rebellious hit School's Out. (1:00) **REELZ 299 June 19** 10p

All Eyez on Me: The Real Story Born to a Black Panther mother, Tupac Shakur's childhood was steeped in social injustice. (TV14, 1:00) **REELZ 299 June 3** 9a

Allman Brothers: After the Crash A look at the Allman Brothers Band following Duane Allman's 1971 death in a motorcycle crash. (TV14, 2:00) **AXSTV 167 June 4** 5p

Alternate Endings: Six New Ways to Die in America Six stories of people nearing death and of family members of the recently deceased who have chosen nontraditional end-of-life options and remembrances, from celebrations of life and living wakes, to green burials, extraterrestrial burials and more. (TVPG, 1:10) **HBO-E 310 June 2** 6:05a; **29** 5:40a

American Sniper: The Real Story The life of Chris Kyle, the sniper that the movie American Sniper is based on. (TVPG, 1:00) **REELZ 299 June 24** 9a

America's Deadliest Rock Concert: The Guest List The lives affected and forever connected by one of the most horrific tragedies in music history. (TV14, 2:00) **REELZ 299 June 30** 11p

America's Hidden Bunkers The story behind America's secret bunkers, ranging from backyard boxes to government mini-cities. (TVPG, 1:00) **AHC 195 June 16** 1p; **25** 11p

America's Lost Airships: Weapon of War The lost story of America's airships, their rapid rise, tragic demise, and the bold experiments. (1:00) **SMITH 367 June 12** 9p

Amy Winehouse: Cashed Out It is believed Amy Winehouse was pushed to perform despite her mental, physical and emotional state. (TVPG, 1:00) **REELZ 299 June 17** 7a

Ancient Astronauts Shamans convey wisdom with mental journeys between Earth and the heavens. (TVG, 1:00) **AHC 195 June 18** 10p

Anthony Weiner: Notorious Weiner scrambled to contain the damage of his illicit sexual cravings. (TV14, 1:00) **REELZ 299 June 18** 7a

Arnold & Maria: Irreconcilable Differences Arnold Schwarzenegger and Maria Shriver become inseparable despite his reputation as a womanizer. (TVPG, 1:00) **REELZ 299 June 21** 6a

Axl Rose: Guns N' Roses Frontman Axl Rose is unpredictable, and at the height of his fame, he destroyed everything. (TV14, 2:00) **REELZ 299 June 19** 10a

Balloon Boy: Notorious A silver helium-filled balloon races across the Colorado sky with a reported stowaway onboard. (TV14, 1:00) **REELZ 299 June 18** 6a

The Battle of Normandy: 85 Days in Hell Allied forces land in Normandy, France, to beat back the German troops and liberate France. (TVPG, 1:00) **SMITH 367 June 22** 4p

Battle of Okinawa in Color Military cameramen's footage of the Battle of Okinawa shows the intensity of the battle. (TV14, 1:00) **SMITH 367 June 22** 5p

Bigfoot: I Saw It! Hunters Roger Patterson and Bob Gimlin set out to search for the fabled beast. (TV14, 2:00) **REELZ 299 June 24** 10a

Biggie: The Life of Notorious B.I.G. Archival footage, audio recordings and new interviews tell the life story of the influential rapper. (TV14, 3:00) **A&E 118 June 4** 1p; **7** 12p

Bipolar Rock 'N' Roller An unflinching account of Mauro Ranallo's struggle with bipolar disorder. (TVMA, 1:15) **SHOX-E 322 June 5** 5:30a; **6** 5:10a; **10** 5:05a; **28** 9:40a

Bird vs. Plane: Miracle on the Hudson An exploration of the threat posed by bird strikes in commercial and military air accidents. (TVPG, 1:00) **SMITH 367 June 18** 3p

Bitchin': The Sound and Fury of Rick James A raw and intimate documentary look at the wildly colorful life of legendary funk artist Rick James. (TVMA, 1:55) **SHOBET-E 321 June 6** 8:30a, **SHOX-E 322 June 3** 6:40a; **12** 6:15a; **15** 6:30a; **18** 7:05a; **28** 7:45a

Black Patriots: Buffalo Soldiers An unknown army of Black soldiers who played a role in the expansion of the United States. (1:00) **HIST 120 June 19** 8a

Black Patriots: Heroes of the Civil War The African American figures who were not only heroes in their own stories but in history. (1:00) **HIST 120 June 19** 7a

Black Wings African American aviators stories; Tuskegee Airmen, Bessie Coleman and modern aviators. (TVPG, 1:00) **SMITH 367 June 15** 11p

The Bling Ring: Notorious It was a story so incredible, it was turned into a Hollywood movie. (TV14, 1:00) **REELZ 299 June 18** 8a

Bob Marley's Legacy The life, legacy and drama left behind by the king of reggae, Bob Marley. (TVPG, 1:00) **REELZ 299 June 12** 7a

Bon Jovi: Breaking the Band Revealing the inside story of this 1980s phenomenon that continues to reinvent itself. (2:00) **REELZ 299 June 9** 9p; **12** 4p

Brad & Angelina: Irreconcilable Differences Brad Pitt and Angelina Jolie's relationship seemed perfect but ended two years after their wedding. (TVPG, 1:00) **REELZ 299 June 7** 7a; **28** 8a

Bruce Dickinson: Iron Maiden Frontman The story of how Bruce battled cancer, performed in Sarajevo and was an international fencer. (TVPG, 2:00) **REELZ 299 June 16** 7p; **26** 3p

Bugsy Siegel: Godfather of Vegas Bugsy Siegel's development of the Las Vegas Strip was impeded by Mafia rules. (TV14, 1:00) **AHC 195 June 11** 3p

Captain Phillips: The Real Story The struggle of chief engineer Mike Perry as he disables the ship and works to save the crew. (TV14, 1:00) **REELZ 299 June 10** 9a

Casey Anthony: Her Friends Speak Casey Anthony's friends on interviews with police and the media circus surrounding her murder trial. (TV14, 2:00) **REELZ 299 June 22** 7p

Casino: The Shocking Truth The movie Casino tells the true story of Frank Lefty Rosenthal. (TV14, 1:00) **REELZ 299 June 2** 9a

Chernobyl Disaster: As We Watched The Chernobyl Nuclear Power Plant in Ukraine created the worst atomic energy accident in history. (TVPG, 1:00) **AHC 195 June 17** 3p

China's Warrior Queen The history of Princess Fu Hao, who eventually became a key advisor and general to King Wu Ding. (1:00) **SMITH 367 June 25** 2p

Chris Watts, Colorado Killer Dad: The Friends Speak Chris Watts murders his wife, Shanann, and his two children in August 2018. (TV14, 2:00) **REELZ 299 June 11** 1p

The Coronation Queen Elizabeth II shares memories of her coronation. (TVPG, 1:15) **SMITH 367 June 4** 1p

Crash of the Concorde An inside look at the July 2000 crash of an Air France Concorde jet and the cause of the accident. (1:00) **SMITH 367 June 5** 10p; **18** 4p

D-Day and the Dambusters How the legendary Dambuster bomber squadron of WWII fooled Nazi Germany. (TVPG, 1:00) **SMITH 367 June 6** 11p

D-Day: The Untold Stories Honoring the diverse backgrounds of those who served in the war. (TV14, 2:00) **HIST 120 June 6** 9a

Danica The life of Danica Patrick, the race car driver who shook up the male-dominated racing world. (TV14, 1:10) **EPIX2 381 June 7** 6a, **EPIXHIT 382 June 30** 5:35a, **EPXDR 292 June 2** 6:10a

David Lee Roth: Van Halen Frontman One of the most famous frontmen in the world, David Lee Roth is unlike most lead singers. (TVPG, 2:00) **REELZ 299 June 5** 3p

Def Leppard: Breaking The Band Five working-class boys from England leave their factory town in search of fame and fortune. (1:00) **REELZ 299 June 9** 7p, 11p; **12** 3p

The Diaper Astronaut: What Happened? Lisa Nowak wears a diaper so she can drive 14 hours and kidnap her lover's new girlfriend. (TVPG, 1:00) **REELZ 299 June 11** 6a

Donnie Brasco: The Informant Joe Pistone, a former FBI agent, discusses how he infiltrated the Mafia as Donnie Brasco. (TVPG, 1:00) **AHC 195 June 11** 2p

The Doobie Brothers: Let the Music Play 'Let The Music Play' is the authorized story of The Doobie Brothers. There were sporadic reunions in the eighties before the band reformed permanently in the early nineties and have continued touring and recording ever since. (2:00) **AXSTV 167 June 10** 10p

Drug Running & Arms Smuggling: Real Story of American Made Drug smuggler for the Medellin Cartel Barry Seal flips as a DEA agent after being caught in a sting. (TV14, 1:00) **REELZ 299 June 3** 11a

El Chapo: Caught! The DEA, Homeland Security, U.S. Marshals Service, and Mexican marines take down El Chapo. (TV14, 1:00) **AHC 195 June 16** 7p; **17** 4a

Escape to the Great Dismal Swamp Archaeologists find evidence that slaves took refuge in the Great Dismal Swamp and thrived there. (TVPG, 1:00) **SMITH 367 June 19** 6p

Everest's Greatest Mystery The mystery of the first climber of Everest has perplexed historians for a century. (TV14, 1:00) **SCI 193 June 5** 6p, 7p

Faith on the Frontier Three Catholic priests attempt to bring Christ to the violent settlement of the American west. (TVG, 1:00) **EWTN 261 June 4** 2p

A Family Is a Family Is a Family: A Rosie O'Donnell Celebration Songs and singers celebrate the diversity of today's families. (TVG, :40) **HBOF 315 June 15** 5:16a; **21** 5:04a; **23** 7:44a; **27** 7:43a

First to the Top of the World In 1967, amateur explorers rewrite history by becoming the first people to reach the North Pole. (2:00) **SCI 193 June 5** 8p, 11p

Foreigner: Breaking The Band Formed in New York in 1976 by Mick Jones, Foreigner would become one of the most successful groups of all time. (1:00) **REELZ 299 June 19** 8p, 11p

Frederick Douglass: In Five Speeches Acclaimed actors perform the speeches of Frederick Douglass with context from famed scholars. (TVMA, 1:05) **HBO2 312 June 29** 4:15a

Genesis: Breaking the Band Following the meteoric journey from Genesis' early beginnings in a sleepy part of England. (TVPG, 1:00) **REELZ 299 June 19** 5p

George Michael: Cashed Out Pop singer George Michael's private life is revealed to the world when he is arrested in 1998. (TVPG, 1:00) **REELZ 299 June 17** 6a

The Godfather: The Shocking Truth The Best Picture winner for 1972, The Godfather, has several underworld inspirations. (TV14, 1:00) **REELZ 299 June 2** 11a

Gone With the Wind: The Remarkable Rise and Tragic Fall of Lynyrd Skynyrd The lives and music of the rock band, Lynyrd Skynyrd. (TV14, 3:00) **AXSTV 167 June 4** 9p

The Great Balloon Bomb Invasion During WWII, the Japanese launched 9,300 bomb-rigged balloons in an attack on the United States. (2:00) **SCI 193 June 2** 10p

The Green Book: Guide to Freedom The story behind the travel guide for black motorists who faced dangers while on the road. (TVPG, 1:00) **SMITH 367 June 19** 7p

Green River Killer: What Happened? With 49 confirmed murders, the Green River Killer is one of the most prolific serial killers. (TV14, 1:00) **REELZ 299 June 20** 10a

Grim Sleeper: His Friends Speak When one of the Southside Slayer's victims survives, the killings stop and the case goes cold. (TV14, 2:00) **REELZ 299 June 11** 11a

Guns N Roses: Story of Their Songs Six classic hits that define Guns N' Roses as the one of the most popular bands in rock 'n' roll history. (2:00) **REELZ 299 June 12** 8p, 11p; **26** 6p; **30** 7p

Hawking Stephen Hawking's life, including his scientific discoveries and rise to fame. (TVPG, 1:00) **PBS June 8** 10p

Her Majesty the Queen: A Gayle King Special The triumphs and turbulence surrounding Queen Elizabeth II's Platinum Jubilee. (1:00) **CBS June 2** 10p

HIV: The Neglected Pandemic Jonathan Van Ness covers 40 years of HIV/AIDS by hearing from the people who have survived. (TV14, 2:00) **VICE 121 June 5** 8a

The House in the Middle Atomic tests at the Nevada Proving Grounds. (TVPG, :15) **TCM 132 June 29** 3:45p

House of Horrors Family: Their Friends Speak From the outside looking in the Turpin family seemed normal enough, but a phone call in January 2018 changed everything. One of their thirteen children escaped from captivity and exposed the dark secrets of what had been happening inside. (TV14, 2:00) **REELZ 299 June 18** 11a

Hulk & Linda Hogan: Irreconcilable Differences Hulk and Linda Hogan's marriage and how life on the road as a WWE wrestler presented challenges. (TVPG, 1:00) **REELZ 299 June 28** 6a

Iceland's Fire and Ice Exploring how the contrasting world of volcanoes and glaciers have built and shaped Iceland. (TVG, 1:00) **SMITH 367 June 22** 9p

In Search of Christendom- the Chartres Pilgrimage Thousands of young people embark on a three-day pilgrimage to Notre Dame de Chartres Cathedral. (TVG, :30) **EWTN 261 June 6** 5:30p

Into the Wild Tibet A group of animals that thrive on the Tibetan Plateau. (1:00) **SMITH 367 June 29** 9p

Iran Hostage Crisis: As We Watched The Iran hostage crisis, from the seizure of the American embassy to the high-stakes negotiations. (TVPG, 1:00) **AHC 195 June 17** 2p

Islands of Fire In the Atlantic Ocean, the islands that make up a vast chain of volcanoes teem with wildlife. (TVPG, 1:00) **SMITH 367 June 22** 10p

Jack the Ripper: What Happened? Jack the Ripper is the well-known name for an unidentified serial killer in London in 1888. (TV14, 1:00) **REELZ 299 June 27** 11a

James Brown: R&B Legend James Brown is said to have been more essential to modern music than any other man. (TVPG, 1:00) **REELZ 299 June 19** 6a

Jeffrey Dahmer: What Happened? Jeffrey Dahmer is responsible for killing and dismembering 17 young men between 1978 and 1991. (TV14, 1:00) **REELZ 299 June 27** 10a

Jim Morrison's Legacy Doors lead singer Jim Morrison died in a Paris bathtub at just 27 and left a musical legacy. (TVPG, 1:00) **REELZ 299 June 4** 7a

Jimi Hendrix: Trapped in Amber The life of Jimi Hendrix, one of the greatest guitarists of all time. (TVPG, 1:30) **AXSTV 167 June 19** 4p

Jodi Arias: The Friends Speak Jodi Arias's friends set the record straight about what kind of person she is. (TV14, 2:00) **REELZ 299 June 15** 11p; **25** 11a

John Ford Goes to War John Ford produces war films for the armed forces. (TVPG, :58) **IPLEX 378 June 29** 7:37a

John Wayne Gacy: What Happened? Gacy buried most of his victims in the crawl space beneath his home. (TV14, 1:00) **REELZ 299 June 27** 9a

JonBenet Ramsey: The Unsolved Murder Child beauty queen JonBenét Ramsey is killed in her family's home in Boulder, Colo. (TV14, 2:00) **REELZ 299 June 15** 9p; **25** 1p

Journey: Breaking The Band Journey has been selling out stadiums for more than three decades. (TVPG, 1:00) **REELZ 299 June 9** 8p; **12** 11a

Kanye West: A Higher Power Profile of controversial rapper Kanye West. (1:30) **AXSTV 167 June 18** 6:30p, 11p

Ken & Barbie Killers: The Friends Speak Paul Bernardo and Karla Homolka's relationship seemed perfect from the outside. (2:00) **REELZ 299 June 11** 9a

Khloe & Lamar: Irreconcilable Differences Khloe Kardashian's marriage to NBA player Lamar Odom after only knowing each other for a month. (TVPG, 1:00) **REELZ 299 June 21** 8a

Kim Kardashian: Scandal to Fame Kim Kardashian is more than just a reality star; she has built a multi million dollar empire. (TV14, 1:00) **REELZ 299 June 29** 11a

KISS Frontmen: Gene Simmons & Paul Stanley Gene Simmons and Paul Stanley somehow shared the limelight and made a spectacle like no other. (2:00) **REELZ 299 June 16** 11p

Kobe Bryant's Muse The life and career of basketball player Kobe Bryant is revealed. (TVMA, 1:25) **SHOBET-E 321 June 11** 6:15a; **16** 7:35p; **30** 5:30a

L Word Mississippi: Hate the Sin Documentary exploring the challenges faced by lesbians in the deep South. (TVMA, 1:30) **SHOS-E 323 June 2** 4p; **15** 8:30p; **23** 8:30p

LA Riots: As We Watched The LA riots of 1992 shocked the nation. It was the most deadly civil unrest in American history. (TV14, 1:00) **AHC 195 June 5** 5p; **17** 1p

Lady Gaga: Glory Lady Gaga's music has led to an explosive career full of fame and accolades. (TVPG, 1:00) **AXSTV 167 June 25** 6p

Lost Cities of the Bible Experts attempt to uncover evidence of lost cities. (Part 2 of 2) (TVPG, :52) **DISC 182 June 1** 11:08p

The Making Of: F9: The Fast Saga Vin Diesel and Michelle Rodriguez star in the next installment of action film series. (TV14, :15) **HBOS 314 June 19** 11:55a

The Making Of: Nightmare Alley Behind the scenes of Guillermo Del Toro's remake. (TVPG, :15) **HBO-E 310 June 9** 9:45a, **HBO2 312 June 12** 5:30p, **HBOS 314 June 3** 11:05a; **18** 4:10p

The Making Of: The Eyes of Tammy Faye Jessica Chastain and Andrew Garfield star in the drama film based on the documentary. (TVPG, :15) **HBO-E 310 June 4** 4:45a; **22** 8:15a

The Making Of: The French Dispatch Benicio Del Toro and Adrien Brody star in the comedy drama. (TVPG, :15) **HBOS 314 June 12** 11:50a

Manson: The Prison Tapes Archival news reports, photos and interviews paint a searing portrait of 1960s L.A. (TV14, 1:00) **AHC 195 June 17** 5p; **25** 5p

Marvin Gaye: R&B Legend The Prince of Soul, Marvin Gaye pushed the limits of rhythm and blues like no artist before him. (TVPG, 1:00) **REELZ 299 June 19** 7a

Michael Jackson: Fame and Scandal Though Michael Jackson rocketed into stardom, his life was also saturated with scandal. (TVPG, 2:00) **REELZ 299 June 3** 7a

MLK: The Assassination Tapes The last days of Martin Luther King told through television. (TVPG, 1:00) **SMITH 367 June 8** 11p

Mob Boss: Vito Genovese Vito Genovese ruthlessly deals with disloyalty in the Mafia and quickly rises to prominence. (TVPG, 1:00) **AHC 195 June 11** 1p

SPECIALS

Mob Citizen: Joe Colombo Mobster Joe Colombo has a love of fame and money. (TVPG, 1:00) **AHC 195 June 11** 12p

Mother Cabrini and the Heart of Jesus The life and missionary work of Saint Francis Xavier Cabrini. (TVPG, 1:00) **EWTN 261 June 18** 2p

Mr. Dynamite: The Rise of James Brown Rare footage, interviews and photographs chronicle the musical ascension of the performer. (TVPG, 3:00) **AXSTV 167 June 15** 9p

My Legs Won't Stop Growing Three young women have a number of conditions that cause the lower limbs to grow excessively. (TVPG, 1:00) **TLC 183 June 1** 3p

Mystery of the Lost Pyramid The discovery of a seemingly unopened Egyptian burial chamber turns into a mystery. (TVPG, 1:00) **SMITH 367 June 26** 1p

Oklahoma City Bombing: As We Watched America is shaken as the Oklahoma Federal Building is bombed. When Timothy McVeigh is convicted, questions surface as to why he carried out this act of terrorism. (TV14, 1:00) **AHC 195 June 5** 6p; **6** 5a; **11** 9p; **17** 12p; **25** 4p

Ozzy Osbourne: Black Sabbath Frontman Ozzy Osbourne is renowned as one of the wildest and craziest frontmen of all time. (TVPG, 2:00) **REELZ 299 June 16** 9p

Patty Hearst: Notorious Patty Hearst is kidnapped by an underground militia and joins her captors on a crime spree. (TV14, 1:00) **REELZ 299 June 25** 6a

Pearl Harbor - The Heroes Who Fought Back The attack at Pearl Harbor changed the course of history and shaped how America would engage with war for the next 75 years, and made heroes of ordinary men. (TVG, 1:00) **AHC 195 June 10** 1p

Pharrell Williams: Happy Go Lucky The story of Pharrell Williams, who has produced songs for some of the hottest stars. (TV14, 1:30) **AXSTV 167 June 18** 1p

Planet Earth: A Celebration Highlighting eight of the most extraordinary sequences from BBC America's impactful and Emmy-winning Planet Earth II and Blue Planet II; featuring new narration from Sir David Attenborough. (TVPG, 1:00) **BBCA 135 June 3** 3p; **4** 5a; **18** 7:30a

Poison: Breaking The Band In the 1980s, metal band Poison were united in their determination to become rock stars. Through hard work and relentless promotion, they did indeed take the world by storm. (TVPG, 1:00) **REELZ 299 June 5** 5p

Pompeii: The Dead Speak A volcanic eruption in A.D. 79 that destroyed the Roman town of Pompeii. (TVPG, 2:00) **SMITH 367 June 25** 9p

Prideland How LGBTQ Americans live authentically in the modern South. (TVPG, 1:00) **PBS June 11** 10:30p

Prince: Cashed Out Prince's life offstage proves to be just as covert and mysterious as his unresolved death in 2016. (TVPG, 1:00) **REELZ 299 June 17** 8a

Prince: The Secret Life A behind-the-scenes look at Prince's life, including his early childhood years. (TVPG, 1:00) **REELZ 299 June 3** 6a

Princess Diana Spencer: The Price of Fame Infidelity tears apart the royal marriage of Diana Spencer and Charles, Prince of Wales. (TV14, 1:00) **REELZ 299 June 5** 9a

Ray Charles: R&B Legend Ray Charles revolutionized American music; he is credited with virtually inventing soul music. (TVPG, 1:00) **REELZ 299 June 12** 6a

The Real D.B. Cooper: Notorious One of the most talked-about crimes of the 1970s was the hijacking of a plane by D.B. Cooper. (TV14, 1:00) **REELZ 299 June 25** 7a

Rihanna & Chris Brown Revealed Singers Rihanna and Chris Brown become star-crossed lovers whose romance ends in tragedy. (TVPG, 1:00) **REELZ 299 June 2** 6a

Rise Up: The Movement That Changed America Exploring the key battles in the civil rights movement that transformed American society. (TVPG, 1:00) **HIST 120 June 19** 11a

The Road to Namugongo: Pilgrimage to the Shrines of the Uganda Martyrs Traveling to Namugongo, the execution place of the Ugandan martyrs who chose Christ over their king. (TVG, :30) **EWTN 261 June 2** 5:30p

Roseanne Barr & Tom Arnold: Irreconcilable Differences Roseanne Barr and Tom Arnold's tabloid-ready marriage was chronicled meticulously by the press. (TVPG, 1:00) **REELZ 299 June 7** 6a; **28** 7a

Running For His Life: The Lawrence Phillips Story The troubled life and tragic death of the college football talent and NFL running back. (TV14, 1:30) **SHOBET-E 321 June 15** 7:45a

Scandalize My Name Political and racial obstacles hampered the success of black performers in film and television. (TVPG, :56) **IPLEX 378 June 8** 8a, **MPLEX 377 June 12** 7:29a

Scorpions: Breaking The Band With over 100 million albums sold across a 50-year career, German heavy metal band Scorpions is one of the most successful international rock bands. (1:00) **REELZ 299 June 19** 9p

Scott Peterson: The Friends Speak Scott Peterson met Laci while frequenting a local diner, and it was love at first sight. (2:00) **REELZ 299 June 18** 1p

Secrets of Her Majesty's Secret Service The real British Secret Service. (TVPG, 1:00) **PBS June 9** 10p; **11** 4a

Secrets of Scotland Yard Trailblazing techniques to unmask perpetrators. (TV14, 1:00) **PBS June 9** 9p

Selena: The Real Story Singer Selena Quintanilla rises to fame before being gunned down by the manager of her fan club. (TV14, 1:00) **REELZ 299 June 3** 10a

Shark Terror: The Real Jaws On a hot summer day, a man goes for a dip; 40 feet from shore, he is attacked and killed. (TVPG, 2:00) **REELZ 299 June 17** 10a

Skid Row: Breaking The Band Skid Row bursts onto the rock 'n' roll scene in 1989, with help from Jon Bon Jovi. United in their ambition and drive, Skid Row stormed the stage. (1:00) **REELZ 299 June 26** 10p

Slavery by Another Name Labor practices and laws create a new form of slavery. (TVPG, 1:30) **PBS June 18** 8p

Slender Man Stabbing: The Untold Story An exploration of a case in which two 12-year-old girls stabbed a friend to appease the Slender Man. (TV14, 2:00) **REELZ 299 June 18** 9a

The Soul of America Jon Meacham offers insights into the United States' current political and historical moment. (TVPG, 1:20) **HBO-E 310 June 28** 6:05a

The Story of Jay-Z The life of Jay-Z, from his youth in Brooklyn to one of music's most recognized names. (1:00) **AXSTV 167 June 18** 8p

The Story of the Uganda Martyrs Recounting the martyrdom of 22 Catholic boys and men at the hand of the king of Buganda. (:30) **EWTN 261 June 3** 5:30p

The Suicide Texts: The Friends Speak The case of Michelle Carter and Conrad Roy, who met during a chance encounter while on vacation. (TV14, 2:00) **REELZ 299 June 22** 9p

Teddy Pendergrass: If You Don't Know Me The tumultuous life story of R&B and soul legend, Teddy Pendergrass. (TVMA, 2:00) **SHOBET-E 321 June 6** 6:30a; **18** 11:50a; **27** 2:05p

10 Modern Marvels That Changed America Engineering feats that made modern civilization possible, from roads and bridges to rail networks. (TVG, 1:00) **PBS June 6** 10p

The Tiger King Disappearance: The Friends Speak The relationship between Don Lewis and Carole Baskin was Shakespearian from the start: a chance high-stakes encounter led to a whirlwind affair, ending in them divorcing their previous spouses to be together. (TVPG, 2:00) **REELZ 299 June 22** 11p

Tojo: Japan's Razor of Fear The story of Hideki Tojo, the Japanese general and dictator responsible for Pearl Harbor. (TVPG, 1:00) **AHC 195 June 5** 12p; **10** 12p

Top Ten Submarines Innovative submarines of the last 100 years. (TVPG, 1:00) **AHC 195 June 8** 3p

Tut's Final Secrets A new archaeological investigation reveals the secrets of King Tut's last days. (Part 1 of 2) (TVPG, 1:00) **SCI 193 June 4** 8a, 9a

Unabomber: 20 Years of Terror Ted Kaczynski's brother David shares his story and retraces the Unabomber's steps. (TV14, 1:00) **AHC 195 June 5** 4p; **11** 10p; **17** 4p; **18** 6a

The Unabomber: What Happened? Ted Kaczynski became widely known as the Unabomber; he decided to live a survivalist lifestyle. (TV14, 1:00) **REELZ 299 June 20** 11a

V-Day: Volcanic Planet Exploring what would happen if all the world's volcanoes erupted on a single day. (TVPG, 2:00) **SMITH 367 June 15** 9p

Van Halen: Story of Their Songs Six tracks, spanning the career of Van Halen from their early days playing parties in Pasadena to becoming the biggest rock act in America. (2:00) **REELZ 299 June 5** 9p; **19** 6p; **23** 8p; **26** 10a

Volcanoes: Dual Destruction The eruptions of two different volcanoes, Guatemala's Fuego volcano and Hawaii's Kilauea volcano. (TVPG, 1:00) **SMITH 367 June 13** 4a; **18** 1p

Voyage to the Sky An imaginary voyage from the Earth to the moon and beyond. (:15) **TCM 132 June 13** 12:45p

Waco Standoff: As We Watched In 1993, FBI agents attack a cult compound in Waco, Texas. 76 people, including 26 children, died. (TV14, 1:00) **AHC 195 June 5** 7p; **6** 4a; **17** 6p; **18** 5a; **25** 6p; **26** 5a

Walking With Baraga: the Joe Gregorich Story This docudrama follows Joe Gregorich, who championed the canonization of Frederick Baraga. (TVPG, 1:00) **EWTN 261 June 26** 10p

We Are the Dream: The Kids of the Oakland MLK Oratorical Fest Children perform poetry and speeches inspired by the life and legacy of Dr. Martin Luther King Jr. (TVG, :59) **HBOF 315 June 16** 8:38a; **20** 8:09a

Wendy Williams: What a Mess! The life of talk show host Wendy Williams; her divorce and her notorious feuds with celebrities. (TV14, 2:00) **LMN 109 June 21** 4p

When Cary Grant Introduced Timothy Leary to LSD Cary Grant is visited by Timothy Leary, who is eager to try LSD with the actor. (TVPG, :30) **TMC-E 327 June 4** 3:30p; **17** 4:05a; **22** 5:50a; **28** 5:30a

Whitesnake: Breaking the Band Whitesnake was the brainchild of ex-Deep Purple frontman David Coverdale. (TVPG, 1:00) **REELZ 299 June 30** 10p

Whitesnake: Story of Their Songs Delving into the six songs that saw British blues rockers Whitesnake become global rock icons. (2:00) **REELZ 299 June 5** 6p; **23** 10p

Whitney Houston & Bobbi Kristina: Didn't We Almost Have It All An in-depth look at the lives of singer Whitney Houston and her daughter, Bobbi Kristina. (TV14, 2:00) **LMN 109 June 21** 2p

Whitney Houston: Scandal and Legacy The life of Whitney Houston, including her career, scandals and her untimely death at 48. (TVPG, 2:00) **REELZ 299 June 2** 7a

Wild Tokyo Tokyo's 38 million residents share their home with a surprising array of wildlife. (1:00) **BBCA 135 June 18** 6:30a

The Wonderful Wizard of Oz: 50 Years of Magic Angela Lansbury, Liza Minnelli and Lorna Luft reflect on the movie's enduring fascination. (TVG, 1:00) **TCM 132 June 10** 10p

ZZ Top: Breaking the Band ZZ Top struggles to gain national recognition despite massive success in the South. (1:00) **REELZ 299 June 2** 7p; **4** 1p

ZZ Top: That Little Ol Band From Texas Three teenage bluesmen become one of the most beloved bands. (2:00) **REELZ 299 June 2** 11p; **4** 9a

HEALTH/MEDICAL

My 40-Year-Old Child A 40-year-old has the body of a 10-year-old; a 6-year-old is like an infant. (TVPG, 1:00) **TLC 183 June 1** 4p

900 Pound Man: The Race Against Time Ricky is one of the world's fattest men who struggles to find a surgeon to take on his case. (TV14, 1:00) **TLC 183 June 14** 4p

HISTORICAL

America's Zombie Army During the Cold War, the United States tries to create super soldiers who can use telepathy. (TVPG, 1:00) **AHC 195 June 18** 11p

Battle of Little Bighorn The events leading up to the Battle of the Little Bighorn as well as its impact on history. (TVPG, 1:00) **SMITH 367 June 22** 2p

Battle of Midway: The True Story Archival footage captures the history of America's first victory in the Pacific during World War II. (TVPG, 1:00) **SMITH 367 June 4** 11p; **22** 3p

The Curse of Tutankhamun When the seal of King Tut's tomb was opened in 1923, a protective spell was unleashed. (1:00) **SMITH 367 June 26** 8p

Fight the Power: The Movements That Changed America A look at some of this country's most pivotal public protests and how they have shaped society. (TVPG, 1:00) **HIST 120 June 19** 10a

Freemasons: National Treasure Decoded Uncovering the secrets of the most secret of secret societies, the Freemasons. (TVPG, 1:00) **AHC 195 June 16** 12p

Hidden History of the Moon Landing President Lincoln began events that led to the moon landing. (TVPG, 1:00) **AHC 195 June 25** 9p

High Hitler and His Nazi Supersoldiers Secret files reveal that German dictator Adolf Hitler and his Nazi troops were fueled by narcotics. (TVPG, 1:00) **AHC 195 June 3** 4p; **15** 3p

Hitler's Death Ray Nazi scientists work on developing a solar mirror that could destroy any city on Earth. (TVPG, 1:00) **AHC 195 June 3** 6p; **4** 5a; **5** 1p

Hitler's Messiah Complex A secret report suggests Adolf Hitler believed that he was a modern-day pharaoh. (TVPG, 1:00) **AHC 195 June 8** 10p

Hitler's Zombie Army An adventure into magic, high priests, and secret castles; mystery of the salt mine. (TV14, 1:00) **AHC 195 June 8** 11p

Hollywood vs. Commies A look at Hollywood's role in fighting Communism. (TVPG, 1:00) **AHC 195 June 4** 3p

Is Amelia Earhart Alive: A Mysteries at the Museum Special Don Wildman seeks to solve the mystery surrounding the disappearance of aviator Amelia Earhart. (TVPG, 1:00) **TRVL 196 June 20** 1p

Lincoln's Washington at War The Civil War turned Washington, D.C., into a symbol. (TVPG, 1:00) **SMITH 367 June 16** 11p

Nazi Jihad Otto Skorzeny and Amin Al Husseini carry Hitler's dream to a Nazi stronghold in the Middle East. (TVPG, 1:00) **AHC 195 June 3** 5p

Nazi Secret Gold Gold is one of Earth's rarest treasures. Humanity goes to extreme, even deadly lengths to get it. (TVPG, 1:00) **AHC 195 June 5** 3p

Treblinka: Hitler's Killing Machine Archaeologists have been granted access to the Treblinka death camp, which vanished in 1943. (TV14, 1:00) **SMITH 367 June 12** 1p

Tuskegee Airmen: Legacy of Courage Exploring the legacy of the Tuskegee Airmen, the legendary group of African American pilots. (TVPG, 1:00) **HIST 120 June 19** 9a

HOME & GARDEN

HGTV Smart Home Giveaway 2022 Creating a teched-out retreat in Wilmington, N.C., for one lucky winner. (1:00) **HGTV 112 June 2** 12p; **10** 11a

Invasion of the Christmas Lights 2 Elaborate home displays of holiday lights and decorations. (TVPG, 1:00) **TLC 183 June 30** 6a

MUSIC

Aerosmith: Live at Donington Aerosmith headlines the massive Download Festival at Donington Park. (TV14, 2:00) **AXSTV 167 June 27** 11a

Aerosmith: Rock for the Rising Sun Aerosmith brought their Back On The Road tour to Japan, a country with which they'd always had a special relationship. The Japanese fans came out in their droves and Aerosmith responded with some of the finest gigs of their distinguished career. (TVPG, 2:00) **AXSTV 167 June 5** 11p; **10** 3p

Alan Jackson: Keepin' It Country - Live At Red Rocks Alan Jackson performs live at Red Rocks. (TV14, 2:30) **AXSTV 167 June 8** 11a; **24** 12:30p

Alanis Morissette The artist performs; songs include All I Really Want, Hands Clean, and Thank U. (TV14, 1:00) **AXSTV 167 June 6** 11a; **29** 11a

America The band performs A Horse With No Name and other hits. (TV14, 1:00) **AXSTV 167 June 26** 3p

Bachman & Turner Randy Bachman and Fred Turner perform with Paul Shaffer; Takin' Care of Business. (TV14, 1:00) **AXSTV 167 June 26** 2p

B.B. King With Special Guests Terrence Howard, Richie Sambora and Solange Performing with Terrence Howard, Richie Sambora and Solange. (TV14, 1:00) **AXSTV 167 June 1** 11a

Billy Idol: In Super Overdrive Live The artist performs his hits; White Wedding. (TV14, 1:00) **AXSTV 167 June 12** 5p; **26** 4p

Bon Jovi: Lost Highway - The Concert The band performs the Lost Highway album. (TV14, 1:00) **AXSTV 167 June 12** 6p

Chicago Color My World; Feeling Stronger Everyday. (TV14, 1:00) **AXSTV 167 June 5** 2:30p

Classical Baby 05: The Lullaby Show Lullabies from different cultures around the world, including Drume Negrita and Suliram. (TVY, :26) **HBOF 315 June 16** 7:46a

Classical Baby 06: The Lullaby Show 2 Lullabies from different cultures around the world, including Fais Do Do and Dreaming. (TVY, :27) **HBOF 315 June 12** 5:33a

Classical Baby: The Art Show Animated. Soothing music accompanies great works of art. (TVY, :27) **HBOF 315 June 12** 6a

Classical Baby: The Music Show Animated. The animal orchestra plays music from classical composers including Tchaikovsky, Bach and Mozart. (TVY, :26) **HBOF 315 June 16** 8:12a

Counting Crows: Saturday Nights and Sunday Mornings Counting Crows perform songs from their album. (TV14, 1:00) **AXSTV 167 June 14** 11a

Cyndi Lauper Unchained Melody; Walk on By; Time After Time; True Colors. (TV14, 1:00) **AXSTV 167 June 15** 11a; **25** 7p; **27** 2p; **29** 2p

Cypress Hill: Insane in the Brain The lives of the members of the groundbreaking, genre-defying hip-hop group Cypress Hill. (1:30) **SHO-E 318 June 14** 4p; **18** 9:30a, **SHO2-E 320 June 12** 11:30p, **SHOBET-E 321 June 5** 1:30p; **11** 11p; **20** 8:30p; **23** 6p; **26** 9a, **SHOS-E 323 June 11** 5a; **20** 4:40a; **26** 5:45a, **SHOX-E 322 June 1** 8:35a; **7** 11a; **29** 5:45a

Daniel O'Donnell: Hope and Praise O'Donnell sings multidenominational hymns, gospel songs and pop tunes; with Mary Duff. (TVG, 1:00) **RFDTV June 18** 9p

The Daniel O'Donnell Show: Live From Nashville, Vol. 3 Daniel O'Donnell performs for a sell-out audience on the stage of the once Grand Ole Opry. (1:00) **RFDTV June 11** 9p; **16** 6a

Def Leppard Hits Vegas: Live At Planet Hollywood Joining Def Leppard during their final nights at their infamous Sin City residency at the Zappos. (3:30) **AXSTV 167 June 20** 11a

Dierks Bentley Live From the Ryman Auditorium The singer performs; songs include Draw Me a Map. (TV14, 1:00) **AXSTV 167 June 22** 11a

The Eddie Money Tribute Concert Louie Anderson hosts this concert celebrating the life and career of Eddie Money. (TV14, 2:00) **AXSTV 167 June 17** 12p

Elton John: Ten Days That Rocked The life of singer-songwriter Elton John, from his childhood to love, marriage and superstardom. (TVPG, 2:00) **REELZ 299 June 12** 9a

Fall Out Boy The band performs; songs include Sugar We're Going Down. (TV14, 1:00) **AXSTV 167 June 23** 11a

The Fire of Your Love The Cor Unum Chorale lead the congregation of St. John the Guardian of Our Lady Parish in Clinton. (1:00) **EWTN 261 June 5** 1:30p

Fleetwood Mac: The Dance The members of Fleetwood Mac reunite to perform their hits; songs include Don't Stop. (TVPG, 2:30) **AXSTV 167 June 3** 11a; **27** 3p

Foreigner The band performs; songs include Head Games, Night Life. (TV14, 1:00) **AXSTV 167 June 15** 2p

The Fray The band performs; songs include Never Say Never, How to Save a Life, and You Found Me. (TV14, 1:00) **AXSTV 167 June 23** 12p

Garbage: One Mile High... Live The band performs at the Ogden Theatre in Denver; songs include I'm Only Happy When It Rains. (TV14, 2:00) **AXSTV 167 June 9** 11a

Heart Barracuda, Magic Man, and Crazy on You. (TV14, 1:00) **AXSTV 167 June 6** 12p, 1p

Hendrix & Handel Rock musician Jimi Hendrix receives a visit from the ghost of baroque composer George Handel. (TVMA, :30) **SHOBET-E 321 June 30** 7a

Jewel - Live at the Rialto Theatre The artist performs; songs include Anything Goes, and Foolish Games. (TV14, 2:00) **AXSTV 167 June 6** 2p

John Fogerty The artist performs; songs include Bad Moon Rising. (TV14, 2:00) **AXSTV 167 June 20** 6p

Keith Richards: Can't Rock Me Keith Richards crafted classic hits that helped cement The Rolling Stones into the history books. (1:00) **REELZ 299 June 4** 6a

Kiss Rocks Vegas Kiss performs in Las Vegas, Nev. (TV14, 1:30) **AXSTV 167 June 11** 6:30p; **13** 1:30p

KT Tunstall The artist performs Black Horse and the Cherry Tree, and Suddenly I See. (TV14, 1:00) **AXSTV 167 June 3** 1:30p

Lenny Kravitz: Just Let Go Chronicling Kravitz's 2014-15 tour and examining the relationship between him and his band. (TV14, 2:30) **AXSTV 167 June 3** 2:30p, 10p; **19** 11p

Lynyrd Skynyrd The band performs; songs include Sweet Home Alabama, and Gimme Three Steps. (TV14, 1:00) **AXSTV 167 June 4** 8p

Macy Gray Macy Gray performs Ghetto Love and Shoo Be Doo. (TV14, 1:00) **AXSTV 167 June 6** 4p

Matchbox Twenty Rob Thomas and the band perform. (TV14, 1:00) **AXSTV 167 June 14** 12p

Meat Loaf: In and Out of Hell Since the release of the Bat Out of Hell album, Meat Loaf has achieved international status. (TV14, 1:00) **REELZ 299 June 2** 8p; **4** 2p

Mötley Crüe - The End Mötley Crüe's final concert; song selections include Kickstart My Heart and more. (TV14, 2:30) **AXSTV 167 June 11** 8p; **13** 11a; **30** 12:30p

New York Dolls The band performs; songs include Jet Boy. (TV14, 1:00) **AXSTV 167 June 17** 3p

Nicki Minaj: Pink Planet Take a look into the world of Nicki Minaj. (1:30) **AXSTV 167 June 18** 2:30p

Noel Gallagher: Out of the Now Noel Gallagher's High Flying Birds perform at London's Duke of York's Theatre. (TV14, 2:00) **AXSTV 167 June 14** 1p

Norah Jones The musician performs in Brooklyn, N.Y.; songs include Don't Know Why. (TV14, 1:00) **AXSTV 167 June 6** 5p

On the Wall: Thirty Seconds to Mars On the road with Thirty Seconds to Mars. (TV14, 1:00) **AXSTV 167 June 9** 1p

Pearl Jam: Let's Play Two Chronicling Pearl Jam's performances at Wrigley Field during the Chicago Cubs 2016 season. (2:30) **AXSTV 167 June 10** 11a

Peter Frampton The artist performs hits like Show Me The Way, Baby I love Your Way and Wind of Change. (TV14, 2:00) **AXSTV 167 June 26** 5p

Phil Collins: Going Back Collins performs a selection of vintage soul covers. (TVG, 1:00) **AXSTV 167 June 20** 5p

Sensation: The Story of The Who's Tommy The Who speak for the first time about the making of their iconic album Tommy and how its success changed their lives. (1:30) **AXSTV 167 June 5** 5:30p; **20** 2:30p; **28** 1:30p

Shania Twain: Still the One The crossover country-pop singer performs her hit singles; filmed in Las Vegas. (TV14, 1:30) **AXSTV 167 June 8** 1:30p

Sonic Youth The band performs; Sympathy for the Strawberry. (TV14, 1:00) **AXSTV 167 June 9** 2p; **23** 2p

Steve Winwood The artist performs; songs include Why Can't We Live Together, and Back in the High Life. (TV14, 1:00) **AXSTV 167 June 17** 4p

Stevie Nicks The singer performs; songs include Stand Back. (TV14, 1:00) **AXSTV 167 June 29** 12p

Stevie Nicks: 24 Karat Gold – The Concert Rocker Stevie Nicks performs hit songs in concert. (3:15) **AXSTV 167 June 12** 11a, 11p

Stone Temple Pilots: Live in Chicago 2010 The band performs at the Riviera Theater; songs include Vasoline and Between the Lines. (TVPG, 1:30) **AXSTV 167 June 16** 12:30p

Tina Turner: Live in Barcelona Backed by a band, Tina Turner is at the top of her game as she performs all of her greatest hits. (TV14, 2:30) **AXSTV 167 June 19** 1p; **25** 8p

Toby Keith: 35 MPH Town Toby Keith performs popular hits and selections from his album 35 MPH Town. (TV14, 1:30) **AXSTV 167 June 2** 11a; **24** 11a

Tom Petty: Live From Gatorville The band performs; songs include Don't Come Around Here No More. (TV14, 2:45) **AXSTV 167 June 12** 2:15p

Trace Adkins The country star performs Chrome and other hits. (TV14, 1:00) **AXSTV 167 June 22** 2p

Train Songs include Meet Virginia, and She's on Fire. (TV14, 1:00) **AXSTV 167 June 23** 1p

Travis Tritt Hits include Bonnie and Clyde, and Great Day. (TV14, 1:00) **AXSTV 167 June 2** 12:30p; **22** 1p

SPECIALS

A Tribute to Les Paul - From Universal Studios Hollywood Slash, Joe Perry, Buddy Guy, Joe Satriani, Kenny Wayne Shephard, Steve Lukather and more perform. (TV14, 1:30) **AXSTV 167 June 1** 12p

The Who: Tommy – Live at the Royal Albert Hall The Who perform their legendary rock opera Tommy on April 1, 2017 in London. (TV14, 1:30) **AXSTV 167 June 7** 1:30p; **26** 10:30a

NATURE

Fine Feathers A wide range of colorful birds. **TCM 132 June 11** 8:08a

PARANORMAL

Legend of Bigfoot Eyewitness accounts suggest that Bigfoot is far more fierce and predatory than previously believed. (TVPG, 2:00) **TRVL 196 June 26** 8p

Nazis vs. Aliens Advanced Nazi scientists take inspiration from the suddenly popular flying saucer movies to create super weapons. (TVPG, 1:00) **AHC 195 June 4** 4p; **25** 8p

REALITY

Call in the Cheapskates Goldy Locks is in South Carolina to help a family that is deep in the red with bad shopping habits. (TVPG, 1:00) **TLC 183 June 22** 8a

Conjoined Twins: Separation Anxiety Maria and Theresa Tapia have come to Richmond, Va., to see if doctors can safely separate them. (TVPG, 1:00) **TLC 183 June 21** 1p

Disney's Summer Magic Quest Two teams compete head-to-head around the neighborhoods of EPCOT. (1:00) **DISN-E 172 June 26** 7p

Germophobia Wrapping car seats in plastic, washing hands many times a day, and forcing guests to wear hazmat suits are a few ways Keshius, Brian, and Toni live with germophobia. (TV14, 1:00) **TLC 183 June 8** 6a

Obesity Med Following the journeys of two morbidly obese people seeking weight-loss surgery. (TV14, 1:00) **TLC 183 June 21** 12p

600 Pound Mom A woman wants to have weight-loss surgery that will free her from self-imprisonment in her home. (TVPG, 1:00) **TLC 183 June 29** 12p

RELIGIOUS

Bishop Dale C. Bronner Power for living encourages, empowers and equips. (TVG, :30) **DYSTR 263 June 5** 7:30p; **12** 7:30p; **19** 7:30p; **26** 7:30p

Crux Bishop Donald Hying encourages viewers to live in the quiet of the moment to hear a God's plan. (TVPG, :15) **EWTN 261 June 19** 8:45p; **23** 9:45a; **24** 9:45a; **29** 5:15a, 7:45p

First Saturday Devotion The Franciscan Missionaries lead the devotion of reparation to the Immaculate Heart of Mary. (TVG, :30) **EWTN 261 June 4** 9a

FlashPoint Finding truth, hope and encouragement in today's topics from a biblical perspective. (1:00) **DYSTR 263 June 2** 9p; **9** 9p; **16** 9p; **23** 9p; **30** 9p

Global Rosary Relay for Priests From 60 different locations around the world, the Annual Global Rosary Relay harnesses the power of prayer to promote the ministry and sanctification of priests. (:30) **EWTN 261 June 24** 9:15a

Holy Mass On the Feast of ST. Anthony of Padua Holy Mass honoring St. Anthony of Padua from the shrine that bears his name in Padua, Italy. (TVG, 1:00) **EWTN 261 June 13** 12p

Holy Rosary and Devotions With the Franciscan Missionaries of the Eternal Word From Our Lady of the Angels Chapel in Irondale, AL. (TVG, :30) **EWTN 261 June 1** 9a; **2** 9a; **3** 9a; **5** 9:30a; **6** 9a; **7** 9a; **8** 9a; **9** 9a; **10** 9a; **11** 9a; **12** 9:30a; **13** 9a; **14** 9a; **15** 9a; **16** 9a; **17** 9a; **18** 9a; **20** 9a; **21** 9a; **22** 9a; **23** 9:15a; **25** 9a; **26** 9:30a; **27** 9a; **28** 9a; **29** 9:15a; **30** 9a

Holy Rosary From Lourdes Pilgrims from around the world gather and pray the Rosary from the Lourdes Grotto in France. (TVG, :30) **EWTN 261 June 11** 3:30p; **12** 3:30p; **18** 3:30p; **19** 3:30p; **25** 3:30p; **26** 3:30p

Jonathan Shuttlesworth Jonathan Shuttlesworth ignites faith and empowers people to make a mark on their generation. (1:00) **DYSTR 263 June 6** 1p; **13** 1p; **20** 1p; **27** 1p

Kenosis Bishop Donald Hying opens up viewers to God's presence in all aspects of their daily lives. (TVPG, :15) **EWTN 261 June 23** 12:45p, 7:45p; **24** 11:30a, 6:30p; **29** 9:45a

The Litany of Saint Joseph An inspirational litany asking for the prayers of Saint Joseph. (TVG, :12) **EWTN 261 June 1** 7:48a; **8** 7:48a; **15** 7:48a; **22** 7:48a; **29** 7:48a

The Litany of the Blessed Virgin Mary A beautiful prayer in honor of the Blessed Virgin Mary. (TVG, :10) **EWTN 261 June 6** 7:50a; **13** 7:50a; **20** 7:50a; **27** 7:50a

The Litany of the Divine Child Jesus The Franciscan Missionaries of the Eternal Word recite the litany of the Divine Child Jesus. (TVG, :10) **EWTN 261 June 4** 7:50a; **11** 7:50a; **18** 7:50a; **25** 7:50a

The Litany of the Most Blessed Sacrament Franciscan Missionaries of the Eternal Word recite a litany in honor of the Most Blessed Sacrament. (TVG, :12) **EWTN 261 June 5** 7:48a; **12** 7:48a; **19** 7:48a; **26** 7:48a

The Litany of the Most Holy Name of Jesus An inspirational prayer invoking the Holy Name of Jesus. (TVG, :10) **EWTN 261 June 7** 7:50a; **14** 7:50a; **21** 7:50a; **28** 7:50a

The Litany of the Most Precious Blood of Jesus A beautiful prayer in honor of the Precious Blood of Jesus shed for salvation. **EWTN 261 June 2** 7:51a; **9** 7:51a; **16** 7:51a; **23** 7:51a; **30** 7:51a

The Litany of the Sacred Heart of Jesus The Franciscan Missionaries of the Eternal Word pray the Litany of the Sacred Heart. (TVG, :10) **EWTN 261 June 3** 7:50a; **5** 9:20a, 8:20p; **10** 7:50a; **12** 9:20a, 1:20p, 8:20p; **17** 7:50a; **24** 7:50a; **26** 9:20a, 1:20p, 8:20p

Made For Life The gift of children and the need for a child to have both a mother and father in their lives. (TVG, :15) **EWTN 261 June 29** 12:45p

Marian Procession From the Holy Land A monthly Rosary Procession from Nazareth. (1:00) **EWTN 261 June 4** 3p

Meditations on Pentecost Father Andrew Apostoli explores the events surrounding Pentecost and the birthday of the Church. (TVG, :30) **EWTN 261 June 5** 2:30p

Ministry Now This show leads viewers around the world with radical faith, encouraging declarations, and advice. (TVG, 1:00) **DYSTR 263 June 1** 12p, 9p; **2** 12p; **6** 12p, 9p; **7** 12p, 9p; **8** 12p, 9p; **9** 12p; **13** 12p, 9p; **14** 12p, 9p; **15** 12p, 9p; **16** 12p; **20** 12p, 9p; **21** 12p, 9p; **22** 12p, 9p; **23** 12p; **27** 12p, 9p; **28** 12p, 9p; **29** 12p, 9p; **30** 12p

A Miracle in Lanciano A one person drama concerning the Eucharist miracle. (TVG, 1:00) **EWTN 261 June 19** 1p

The Monks of Moyross The Franciscan Friars of the Renewal witness to the residents of Moyross, Ireland. (TVPG, :30) **EWTN 261 June 27** 5:30p

The Passion of St. Joan of Arc Joan of Arc's life as a model of holiness. (1:00) **EWTN 261 June 3** 5a

The Power of Pentecost Pastor Parsley prepares your spirit for Pentecostal power. (:30) **EWTN 261 June 4** 11:30a; **5** 4:30p

Ralph Douglas West Dr. Ralph Douglas West serves as founder and senior pastor of the Church Without Walls. (:30) **DYSTR 263 June 5** 3:30p; **12** 3:30p; **19** 3:30p; **26** 3:30p

Regina Caeli With Pope Francis Pope Francis recites the glorious prayer to Our Lady Queen of Heaven: The Regina Caeli. (TVG, :30) **EWTN 261 June 5** 6a

Roots & Reflections with Barry Segal A lively, fast-moving and fascinating journey into the heart of life in Israel today, revealing a vibrant exciting country, full of history and spiritual significance. (TVG, :30) **DYSTR 263 June 3** 11a; **10** 11a; **17** 11a; **24** 11a

Rosary Relay From the Grotto At Lourdes From the site of one of Catholicism's greatest miracles, priests at the Lourdes Grotto pray the rosary as part of the Annual Global Rosary Relay. (TVG, :30) **EWTN 261 June 24** 7a

Saint Margaret Mary and the Sacred Heart The story of St. Margaret Mary and the mission Jesus gave her. (TVG, 1:00) **EWTN 261 June 25** 2p

Solemn Mass of Corpus Christi From the Basilica of the National Shrine. (TVG, 1:30) **EWTN 261 June 19** 2p

Solemn Mass of Pentecost A celebration of the Feast of Pentecost, when the Holy Spirit descended upon the Apostles. (TVG, 1:30) **EWTN 261 June 5** 12p

Solemn Mass of Pentecost From Rome Pope Francis celebrates the Solemn Mass of Pentecost from St. Peter's Basilica. (TVG, 1:30) **EWTN 261 June 5** 4a, 3p

Solemnity of Corpus Christi Mass And Benediction From Rome From the Altar of the Chair in St. Peter's Basilica. (TVG, 1:00) **EWTN 261 June 19** 7p, 8p

Sunday Vespers With Benediction Franciscan Missionaries of the Eternal Word celebrate Vespers and Benediction of Blessed Sacrament. (TVG, :35) **EWTN 261 June 5** 6p; **12** 6p; **19** 6p; **26** 6p

SCIENCE & TECHNOLOGY

Building Star Trek The influence that the original Star Trek series has had on the world. (TVPG, 2:00) **SMITH 367 June 3** 11p

Einstein and Hawking: Unlocking the Universe Experts explore the connections between the minds of Albert Einstein and Stephen Hawking. (TVPG, 2:00) **SCI 193 June 24** 4a

Mad Science: Nazi Killer Bugs The Nazis work on developing a biological weapon that could change the course of World War II. (TVPG, 1:00) **AHC 195 June 5** 2p

Yellowstone Supervolcano A supervolcano brewing beneath Yellowstone National Park could be the worst natural disaster. (TVPG, 1:00) **SMITH 367 June 18** 2p

TRAVEL

Alien Encounters in Area 51: A Mysteries at the Museum Special Don Wildman strives to uncover the truth about what's been going on at Area 51. (TVPG, 1:00) **TRVL 196 June 21** 11p

American Mobster: Mysteries at the Museum Don Wildman tracks the origins of the mob and delves into some of its greatest unsolved mysteries. (TVPG, 1:00) **TRVL 196 June 20** 9a

Attack of the Yeti Dr. Mark Evans embarks on a dangerous expedition in the Himalayas to investigate the Yeti. (TVPG, 2:00) **TRVL 196 June 26** 6p

Dinosaurs: Mysteries at the Museum One of the world's greatest prehistoric mysteries, the dinosaurs; a dig for new dinosaur bones. (TVG, 1:00) **TRVL 196 June 20** 2p

The Loch Ness Monster Lives: A Mysteries at the Museum Special Don Wildman goes on a quest to uncover the real story behind the mystery of the Loch Ness Monster. (TVPG, 1:00) **TRVL 196 June 20** 10a

MonsterLands: Werewolf Encounters Max Hug Williams and Adrian Shine research a string of werewolf sightings in Brazil. (TVPG, 1:00) **TRVL 196 June 26** 11p

Most Terrifying Places in America: Top 13 The most-haunted places in America are spotlighted. (TVPG, 1:00) **TRVL 196 June 30** 2p

The Osbournes: Night of Terror Jack, Kelly, Ozzy and Sharon prepare for their first-ever paranormal investigation together. (TV14, 2:00) **TRVL 196 June 14** 10p

Vampires: Mysteries at the Museum Exploring Romania's rich medieval history, mystical folklore and dank caves filled with bats. (TVPG, 1:00) **TRVL 196 June 20** 11a

WAR

Ace in the Hole Army investigators track down Saddam Hussein. (TVPG, 1:00) **AHC 195 June 19** 12p

WEATHER

Nepal Quake: Terror on Everest Footage on the Nepal earthquake of April 2015. (TV14, 1:00) **SMITH 367 June 13** 5a

Series

How to use

Ever discover that you know the title but you don't have a clue what network the show airs on? This section is arranged to make finding what you want to watch or record fast and simple. Program info is arranged alphabetically and is listed by genres.

Airtime for broadcast networks (ABC, CBS, FOX, etc.) is Eastern/Pacific. All other networks Eastern only.

ANIMATED

Alma's Way PBS Mon-Fri 4p
The Amazing World of Gumball CTOON Mon-Fri 2p, 2:30p, 3p, 3:30p; Wed, Thu 7p, 7:30p; Sat 4p, 4:30p, 5p, 5:30p
American Dad! CTOON Sun-Fri 10:30p; Mon-Sat 11p, 11:30p; Sun 10p; TBS Mon, Wed 10p, 10:30p, 11p, 11:30p; Fri 6p, 6:30p
Amphibia DISN-E Sat 9:30p **(N)**; Wed 10:30p
Arthur PBS Mon-Fri 5:30p
Big City Greens DISN-E Mon-Fri 1p, 1:30p; Tue-Fri 12p, 12:30p; Sun-Tue 4:30p; Mon-Wed 9:30p; Mon, Tue 4p, 10p; Tue, Wed 8p, 8:30p, 9p; Sun 3p, 6:30p; Wed 11p, 11:30p; Sat 10:35p
Blaze and the Monster Machines NICK-E Mon-Thu 12:30p
Bob's Burgers FREFM Fri 9p **(N)**; CTOON Mon-Fri 9p, 9:30p; Sun 8p, 8:30p; FOX Sun 8:30p; FXX Sun, Fri 8p, 8:30p; Wed, Fri 11p, 11:30p; Sun 6p, 6:30p, 7p, 7:30p; Fri 9p, 9:30p, 10p, 10:30p; TBS Sat 6:30p, 7p, 7:30p, 8p, 8:30p
Bubble Guppies NICK-E Fri 12:30p
The Casagrandes NICK-E Fri 7:30p **(N)**
The Cleveland Show FXX Mon-Thu 12:30p, 1p, 1:30p; Wed 12p
Clifford the Big Red Dog PBS Mon-Fri 12:30p
Craig of the Creek CTOON Mon-Fri 4:30p; Tue, Wed, Fri 5p, 5:30p; Sat 2p, 2:30p, 3p
Cyberchase PBS Sat 12:30p
Daniel Tiger's Neighborhood PBS Mon-Fri 2p
Dinosaur Train PBS Mon-Sat 12p
Donkey Hodie PBS Mon-Fri 1:30p
Duncanville FOX Sun 9p **(N)**; Sun 9:30p **(N)**
Family Guy FREFM Fri 1p, 1:30p, 2p, 2:30p, 3p, 3:30p, 4p, 4:30p, 5p, 5:30p, 6p, 6:30p, 7p, 7:30p, 8p, 8:30p, 9p, 9:30p, 10p, 10:30p; FXX Sun-Thu, Sat 10p, 10:30p; Sun-Tue, Thu, Sat 11p, 11:30p; Mon-Thu, Sat 8p, 8:30p, 9p, 9:30p
Futurama CTOON Sun, Sat 9p, 9:30p; FXX Fri 12p, 12:30p, 1p, 1:30p
Hotel Transylvania: The Series DISN-E Sun 2:30p
Kamp Koral: SpongeBob's Under Years NICK-E Fri 7:30p
King of the Hill CTOON Mon-Sat 8p, 8:30p; FXX Mon-Sat 2p, 2:30p; Mon-Fri 3p, 3:30p, 4p, 4:30p; Sun, Sat 12p, 12:30p, 1p, 1:30p
Let's Go Luna! PBS Mon-Fri 2:30p
The Loud House NICK-E Fri 7p **(N)**; Sun-Wed 5p, 5:30p; Mon-Wed 6p, 6:30p; Sun 12p, 12:30p, 1p, 1:30p, 2p, 2:30p, 3p, 3:30p, 4p, 4:30p; Tue 7p
Middlemost Post NICK-E Fri 8p
Miraculous: Tales of Ladybug and Cat Noir DISN-E Sun 3:30p, 4p, 5p, 5:30p, 6p; Mon 12p, 12:30p
Molly of Denali PBS Mon-Fri 6p
Nature Cat PBS Mon 3p **(N)**; Mon-Fri 3p
Nick Shorts Showcase NICK-E Fri 9p **(N)**; Fri 9p
The Owl House DISN-E Sun 2p; Wed 10p
The Patrick Star Show NICK-E Mon-Fri 4p
PAW Patrol NICK-E Mon-Fri 12p; Mon-Thu 1p, 1:30p
Ready Jet Go! PBS Mon-Fri 6:30p
Rick and Morty CTOON Mon-Sat 10p; Sun 11p, 11:30p; Sat 10:30p
The Simpsons FOX Sun 8p; FXX Sun-Sat 5p, 5:30p; Mon-Sat 6p, 6:30p, 7p, 7:30p; Sun, Sat 3p, 3:30p, 4p, 4:30p; Sun 2p, 2:30p, 9p, 9:30p
The Smurfs NICK-E Mon-Thu 2p
South Park COM Mon, Wed, Fri 12p, 12:30p, 1p, 1:30p, 2p, 2:30p; Wed-Fri 11:30p; Wed 3p, 3:30p, 4p, 4:30p, 5p, 5:30p, 6p, 6:30p, 7p, 7:30p, 8p, 8:30p, 9p, 9:30p, 10p, 10:30p; Fri 11p
SpongeBob SquarePants NICK-E Mon-Sat 2:30p, 3p, 3:30p, 4:30p; Mon, Tue, Thu 8p, 8:30p; Mon, Tue, Sat 9p; Fri, Sat 1p, 1:30p, 2p, 5p, 5:30p, 6p, 6:30p; Tue 7:30p; Fri 7p, 9:05p; Sat 12p, 12:30p, 4p
Teen Titans Go! CTOON Mon-Sat 12p, 12:30p, 1p; Mon-Fri 1:30p; Tue-Thu 6p; Tue, Wed 6:30p
Total DramaRama CTOON Fri 6p **(N)**
Victor and Valentino CTOON Thu 6:15p **(N)**
We Baby Bears CTOON Mon-Fri 4p; Sat 1:30p, 3:30p
Wild Kratts PBS Mon-Fri 3:30p
Xavier Riddle and the Secret Museum PBS Mon-Fri 4:30p

COMEDY

Abbott Elementary ABC Wed 9p
America's Funniest Home Videos ABC Sat 8p
American Dad! CTOON Sun-Fri 10:30p; Mon-Sat 11p, 11:30p; Sun 10p; TBS Mon, Wed 10p, 10:30p, 11p, 11:30p; Fri 6p, 6:30p
The Andy Griffith Show METV Mon-Fri 8p, 8:30p; Sun 6p; SUND-E Wed-Fri 12p, 12:30p; TVLND Mon-Fri 4p, 4:30p, 5p, 5:30p, 6p, 6:30p, 7p, 7:30p
The Big Bang Theory TBS Sun, Mon, Thu 8p, 8:30p; Sun, Mon, Sat 9p, 9:30p; Mon, Wed, Thu 7p, 7:30p; Sun, Sat 10p, 10:30p; Wed, Thu 6p, 6:30p
Bob Hearts Abishola CBS Mon 8:30p
Bob's Burgers FREFM Fri 9p **(N)**; CTOON Mon-Fri 9p, 9:30p; Sun 8p, 8:30p; FOX Sun 8:30p; FXX Sun, Fri 8p, 8:30p; Wed, Fri 11p, 11:30p; Sun 6p, 6:30p, 7p, 7:30p; Fri 9p, 9:30p, 10p, 10:30p; TBS Sat 6:30p, 7p, 7:30p, 8p, 8:30p
Breeders FX Mon 10p **(N)**; Mon 10:30p, 11p
Carol Burnett and Friends METV Mon-Fri 11p; Sun 10:30p
Castle LIFE Tue, Wed, Fri 2p, 3p, 4p, 5p, 6p, 7p; Tue, Fri 8p, 9p, 10:03p, 11:03p
Chrisley Knows Best USA Thu 8:29p **(N)**; Thu 8:31p **(N)**; Thu 9p **(N)**; E! Wed 12p, 12:30p, 1p, 1:30p, 2p, 2:30p, 3p, 3:30p, 4p, 4:30p, 5p, 5:30p, 6p, 6:30p, 7p, 7:30p, 8p, 8:30p, 9p, 9:30p, 10p, 10:30p
The Cleveland Show FXX Mon-Thu 12:30p, 1p, 1:30p; Wed 12p
The Conners ABC Wed 8p
The Daily Show With Trevor Noah COM Thu 11p **(N)**
Desus & Mero SHO-E Thu 11p **(N)**
The Dick Van Dyke Show METV Sun 11p, 11:30p
Duncanville FOX Sun 9p **(N)**; Sun 9:30p **(N)**
Everybody Loves Raymond IFC Sun, Mon, Wed 6p, 6:30p; Sun, Wed 7p, 7:30p, 8p, 8:30p, 9p, 9:30p, 10p, 10:30p, 11p, 11:30p; Mon, Wed 4p, 4:30p, 5p, 5:30p; Wed 3p, 3:30p; TVLND Mon-Fri 8p, 8:30p, 9p, 9:30p, 10p, 10:30p
The Facts of Life LOGO Mon-Fri 1p, 1:30p, 2p, 2:30p, 3p, 3:30p, 4p, 4:30p; Wed, Thu 12p, 12:30p
Family Guy FREFM Fri 1p, 1:30p, 2p, 2:30p, 3p, 3:30p, 4p, 4:30p, 5p, 5:30p, 6p, 6:30p, 7p, 7:30p, 8p, 8:30p, 9p, 9:30p, 10p, 10:30p; FXX Sun-Thu, Sat 10p, 10:30p; Sun-Tue, Thu, Sat 11p, 11:30p; Mon-Thu, Sat 8p, 8:30p, 9p, 9:30p
Flatbush Misdemeanors SHO-E Sun 11p **(N) (Season Premiere 6/19)**
For the Love of Jason WE Thu 11p **(N) (Season Finale 6/30)**
Friends NICK-E Sun-Sat 11p, 11:30p; Sun-Wed, Fri, Sat 10p, 10:30p; Mon-Wed, Fri, Sat 9:30p; TBS Mon-Fri 12p, 12:30p, 1p, 1:30p, 2p, 2:30p, 3p; Mon, Wed-Fri 3:30p, 4p, 4:30p; Fri 5p, 5:30p
Full Frontal With Samantha Bee TBS Thu 10p **(N)**; Thu 10:30p
Full House METV Sun 5p, 5:30p
Futurama CTOON Sun, Sat 9p, 9:30p; FXX Fri 12p, 12:30p, 1p, 1:30p
Gabby Duran & the Unsittables DISN-E Sat 12:35p, 10:10p
Ghosts CBS Thu 9:01p
Gilmore Girls UP Mon-Fri 2p, 3p, 4p, 5p; Fri 6p, 7p, 10p, 11p
The Goldbergs ABC Wed 8:30p
The Golden Girls HALL Sun-Fri 10p, 10:30p, 11p, 11:30p; TVLND Sun 12p, 12:30p
Gomer Pyle, U.S.M.C. METV Mon-Fri 9p
Green Acres METV Mon-Fri 9:30p
Hogan's Heroes METV Mon-Fri 10p, 10:30p
Holly Hobbie DISN-E Thu 7p **(N)**; Thu 7:30p **(N)**
Home Economics ABC Wed 9:31p
How We Roll CBS Thu 9:30p
I Love That for You SHO-E Sun 8:30p **(N)**; Mon 10:30p **(N)**
Impractical Jokers TRU Thu 10p **(N) (Season Premiere 6/16)**; Sun, Thu-Sat 4p, 4:30p, 5p, 5:30p, 6p, 6:30p, 7p, 7:30p, 8p, 8:30p; Sun, Wed, Fri 10:30p; Sun, Thu, Fri 9p, 9:30p; Sun, Fri 10p; Sun, Sat 3p, 3:30p; Sun 1p, 1:30p, 2p, 2:30p; Fri 11p, 11:30p
Impractical Jokers: After Party TRU Thu 10:30p **(N)**
Impractical Jokers: Inside Jokes TRU Sun, Thu, Sat 11p; Mon-Wed 4p, 4:30p, 5p, 5:30p; Mon, Wed, Sat 9p, 9:30p; Sun, Thu 11:30p; Mon, Wed 6p, 6:30p, 7p, 7:30p, 8p, 8:30p; Sat 12p, 12:30p, 1p, 1:30p, 2p, 2:30p, 10p, 10:30p
Jimmy Kimmel Live! ABC Thu 8p **(N)**; Sun 7p **(N)**; Mon-Fri 11:35p
The King of Queens CMT Mon-Fri 2p, 2:30p, 3p, 3:30p, 4p, 4:30p; TVLND Mon-Fri 11p, 11:30p
King of the Hill CTOON Mon-Sat 8p, 8:30p; FXX Mon-Sat 2p, 2:30p; Mon-Fri 3p, 3:30p, 4p, 4:30p; Sun, Sat 12p, 12:30p, 1p, 1:30p
Last Man Standing CMT Mon-Fri 5p, 5:30p, 6p, 6:30p, 7p, 7:30p, 8p, 8:30p
The Late Show With Stephen Colbert CBS Mon-Fri 11:35p
M*A*S*H METV Sun-Fri 7p, 7:30p
Mama's Family LOGO Sun, Fri 5p, 5:30p, 6p; Sun 12p, 12:30p, 1p, 1:30p, 2p,

2:30p, 3p, 3:30p, 4p, 4:30p; Fri 6:30p, 7p, 7:30p, 8p, 8:30p, 9p, 9:30p, 10p, 10:30p, 11p, 11:30p

Married … With Children
LOGO Tue, Sat 5p, 5:30p, 6p, 6:30p, 7p, 7:30p, 8p, 8:30p, 9p, 9:30p, 10p, 10:30p, 11p, 11:30p; Sat 2p, 2:30p, 3p, 3:30p, 4p, 4:30p

Martin BET Tue 11:30p; Fri 2p, 2:30p

The Middle FREFM Wed, Thu 12p

Mike & Molly CMT Mon-Fri 12p, 12:30p, 1p, 1:30p; Mon 9p, 9:30p, 10p, 10:30p, 11p, 11:30p
TVLND Sun, Sat 1p, 1:30p, 2p, 2:30p, 3p, 3:30p, 4p, 4:30p, 5p, 5:30p, 6p, 6:30p

Modern Family E! Mon, Tue 4p, 4:30p, 5p, 5:30p, 6p, 6:30p, 7p, 7:30p, 8p, 8:30p, 9p, 9:30p, 10p, 10:30p, 11p; Mon 2:30p, 3p, 3:30p

Mom CMT Tue-Thu 9p, 9:30p, 10p, 10:30p, 11p, 11:30p
PARMT Mon, Tue, Thu, Fri 2p, 2:30p, 3p, 3:30p; Wed 1:49p, 2:17p, 2:45p, 3:15p, 3:44p

The Nanny LOGO Sun, Thu 6:30p, 7p, 7:30p, 8p, 8:30p, 9p, 9:30p, 10p, 10:30p, 11p, 11:30p; Thu 5p, 5:30p, 6p

The Neighborhood
CBS Mon 8p

The New Adventures of Old Christine
LOGO Mon 5p, 5:30p, 6p, 6:30p, 7p, 7:30p, 8p, 8:30p, 9p, 9:30p, 10p, 10:30p, 11p, 11:30p

The Office COM Sun-Tue, Thu, Fri 6p, 6:30p, 7p; Sun-Tue, Thu, Sat 5p, 5:30p; Sun, Tue, Thu, Fri 7:30p; Mon, Tue, Thu, Fri 9:30p, 10p, 10:30p; Mon, Tue, Thu 8:30p, 9p; Sun, Sat 3p, 3:30p, 4p, 4:30p; Tue, Thu 8p
FREFM Tue-Thu 4p, 4:30p, 5p, 5:30p, 6p, 6:30p, 7p, 7:30p, 8p, 8:30p, 9p, 9:30p; Wed, Thu 10p, 10:30p; Wed 3p, 3:30p

Parks and Recreation
IFC Mon, Tue 12p, 12:30p, 1p, 1:30p, 2p, 2:30p; Mon 3p, 3:30p

Reba UP Mon-Thu 6p, 6:30p, 7p, 7:30p; Mon-Wed 8p, 8:30p, 9p, 9:30p, 10p, 10:30p, 11p, 11:30p

Ridiculousness
MTV Fri 8p **(N)**; Fri 8:30p **(N)**; Fri 9p **(N)**; Fri 9:30p **(N)**; Wed-Fri 4p, 4:30p, 5:30p, 6p, 6:30p, 7p, 7:30p, 10p, 10:30p, 11p, 11:30p; Wed, Thu 5p; Fri 5:08p; Sat 12p, 12:30p

Roseanne TVLND Sat 12p, 12:30p

Saturday Night Live
NBC Sat 11:29p

Scrubs IFC Tue, Thu 3p, 3:30p, 4p, 4:30p, 5p, 5:30p, 6p, 6:30p

Seinfeld COM Mon, Tue, Thu, Fri 3p, 3:30p, 4p, 4:30p; Mon, Tue 11:30p; Thu 12p, 12:30p, 1p, 1:30p, 2p, 2:30p; Fri 5p, 5:30p

The Simpsons FOX Sun 8p
FXX Sun-Sat 5p, 5:30p; Mon-Sat 6p, 6:30p, 7p, 7:30p; Sun, Sat 3p, 3:30p, 4p, 4:30p; Sun 2p, 2:30p, 9p, 9:30p

South Park COM Mon, Wed, Fri 12p, 12:30p, 1p, 1:30p, 2p, 2:30p; Wed-Fri 11:30p; Wed 3p, 3:30p, 4p, 4:30p, 5p, 5:30p, 6p, 6:30p, 7p, 7:30p, 8p, 8:30p, 9p, 9:30p, 10p, 10:30p; Fri 11p

The Summer of Me Sunday Block Party
METV Sun 12p **(N) (Series Premiere 6/5)**; Sun 12p

Svengoolie METV Sat 8p

Sventoonie METV Sat 10p **(N)**

Ten Percent BBCA Sun 10p **(N) (Season Finale 6/19)**

The Three Stooges
METV Sat 6p, 6:20p, 6:40p, 7p, 7:20p, 7:40p

Three's Company
IFC Wed 12p, 12:30p, 1p, 1:30p, 2p, 2:30p
LOGO Wed 5p, 5:30p, 6p, 6:30p, 7p, 7:30p, 8p, 8:30p, 9p, 9:30p, 10p, 10:30p, 11p, 11:30p; Sat 12p, 12:30p, 1p

3rd Rock From the Sun
IFC Thu 12p, 12:30p, 1p, 1:30p, 2p, 2:30p

The Tonight Show Starring Jimmy Fallon
NBC Mon-Fri 11:34p

Two and a Half Men
IFC Mon, Tue, Thu 7p, 7:30p, 8p, 8:30p, 9p, 9:30p, 10p, 10:30p, 11p, 11:30p
PARMT Mon-Fri 7p, 7:30p; Mon, Tue, Thu, Fri 4p, 4:30p, 5p, 5:30p, 6p, 6:30p; Wed 4:12p, 4:40p, 5:08p, 5:36p, 6:04p, 6:32p
TVLND Sun, Sat 7p, 7:30p, 8p, 8:30p, 9p, 9:30p, 10p, 10:30p, 11p, 11:30p

Tyler Perry's Sistas
BET Wed 9p **(N)**; Wed 10p **(N)**; Wed 11p

United States of Al
CBS Thu 8:31p

Watch What Happens Live With Andy Cohen
BRAVO Wed 10p **(N)**; Thu 10:15p **(N)**

Wellington Paranormal
CW Wed 9p **(N) (Season Premiere 6/22)**

Whose Line Is It Anyway?
CW Sat 8p

Would I Lie to You?
CW Sat 8:30p **(N)**

Young Sheldon CBS Thu 8p
TBS Mon-Thu 5p; Mon, Wed, Thu 5:30p; Mon 6p, 6:30p; Tue 3:30p, 4p, 4:30p; Thu 11p, 11:30p

Ziwe SHO-E Sun 11p **(N)**; Thu 11:30p

DRAMA

The A-Team METV Mon-Fri 6p

Adam-12 METV Mon-Fri 5p, 5:30p

All Rise OWN Tue 8p **(N) (Season Premiere 6/7)**; Tue 7p, 9p, 10p, 11p

All the Queen's Men
BET Wed 10p **(N) (Series Premiere 6/8)**

Alone HIST Thu 9p **(N)**; Thu 7p, 8p

Ambitions BET Wed, Thu 6p

American Ninja Warrior
NBC Mon 8p **(N) (Season Premiere 6/6)**; Fri 8p

Animal Kingdom
TNT Sun 9p **(N) (Season Premiere 6/19)**

Batman METV Sat 10:30p

Becoming Elizabeth
STARZ-E Sun 8p **(N)**; Sun 9:04p **(N) (Series Premiere 6/12)**

The Big Valley
METV Sat 12p

Blue Bloods CBS Fri 10p
ION Wed 12p, 1p, 2p, 3p, 4p, 5p, 6p, 7p, 8p, 9p, 10p, 11p

Bonanza METV Mon-Sat 2p

Broadchurch PBS Thu 9p

Buffy the Vampire Slayer
COMET Mon-Fri 7p, 8p

Bull CBS Thu 10p

Carl Weber's The Family Business
BET Tue 9p **(N)**; Tue 10p **(N)**; Wed, Thu 7p

Castle LIFE Tue, Wed, Fri 2p, 3p, 4p, 5p, 6p, 7p; Tue, Fri 8p, 9p, 10:03p, 11:03p

Charlie's Angels
GETTV Mon-Fri 9p, 10p

Charmed CW Fri 8p **(N)**

The Chi SHO-E Sun 9p **(N) (Season Premiere 6/26)**; Sat 12p, 1p, 2p, 3p, 4p, 5p, 6p, 7p, 8p

Chicago Fire ION Tue 12p, 1p, 2p, 3p, 4p, 5p, 6p, 7p, 8p, 9p, 10p, 11p
NBC Wed 9p

Chicago Med NBC Wed 8p

Chicago P.D. ION Thu 12p, 1p, 2p, 3p, 4p, 5p, 6p, 7p, 8p, 9p, 10p, 11p
NBC Wed 10p
USA Mon 12p, 1p, 2p, 3p, 4p, 5p, 6p, 7p

Criminal Minds
SUND-E Wed 1p, 2p, 3p, 4p, 5p, 6p, 7p, 8p, 9p, 10p, 11p
WE Mon, Thu, Fri 3p, 4p, 5p, 6p; Mon, Thu 7p; Mon 12p, 1p, 2p, 8p, 9p, 10p, 11p

Dark Winds AMC Sun 9p **(N) (Series Premiere 6/12)**

Dateline NBC NBC Fri 10p **(N)**

Dateline: Secrets Uncovered
OXYG Wed 8p **(N)**; Tue, Wed 2p, 3p, 4p, 5p, 6p, 7p; Wed 12p, 1p

Deadliest Catch: On Deck
DISC Tue 7p **(N)**

Devils CW Thu 8p **(N) (Season Premiere 6/30)**

Dynasty CW Fri 9p **(N)**

Endeavour on Masterpiece
PBS Sun 9p **(N) (Season Premiere 6/19)**

Exhumed: Killer Revealed
OXYG Sun 7p **(N)**; Sun 10p, 11p

Expedition Unknown
DISC Wed 2p **(N)**; Wed 6p **(N)**; Wed 8p **(N)**; Wed 12p, 1p, 2p, 3p, 4p, 5p, 6p

Expedition Unknown: Unearthed
DISC Wed 7p **(N)**

Farscape COMET Mon-Fri 5p, 6p

Father Murphy
GETTV Sun, Sat 3p

FBI CBS Tue 8p

FBI: International
CBS Tue 9p

FBI: Most Wanted
CBS Tue 10p

Fear the Walking Dead
AMC Sun 9p **(N) (Season Finale 6/5)**

The First Lady
SHO-E Sun 1:30p **(N)**; Sun 2:30p **(N)**; Sun 3:30p **(N)**; Sun 6p **(N)**; Mon 9p **(N)**

The Flash CW Wed 8p **(N)**

48 Hours on ID ID Mon 8p **(N)**; Wed, Fri 11p

Futurama CTOON Sun, Sat 9p, 9:30p
FXX Fri 12p, 12:30p, 1p, 1:30p

Gaslit STARZ-E Sun 8p **(N)**

Gold Rush DISC Fri 8p **(N)**

Gold Rush: Dave Turin's Lost Mine
DISC Fri 9:08p **(N)**

Gold Rush: Parker's Trail
DISC Fri 8p **(N)**; Fri 6p

Good Sam CBS Wed 10p

Gunsmoke METV Mon-Sat 1p
TVLND Mon-Fri 12p, 1p, 2p, 3p

Hart to Hart GETTV Mon-Fri 11p

Have Gun — Will Travel
METV Sat 4p

Hawaii Five-0 ION Fri 12p, 1p, 2p, 3p, 4p, 5p, 6p, 7p, 8p, 9p, 10p, 11p

Hawkeye GETTV Sun, Sat 4p

Heartland UP Thu 8p **(N)**; Thu 10:30p

Hoffman Family Gold
DISC Fri 8p **(N)**

Hoffman Family Gold: Pay Dirt
DISC Fri 7p **(N)**

Hondo GETTV Sun, Sat 12:30p

Hotel Portofino
PBS Sun 8p **(N) (Series Premiere 6/19)**

In the Dark CW Mon 9p **(N) (Season Premiere 6/6)**

Kingdom Business
BET Wed 10p **(N) (Series Premiere 6/1)**

Kojak GETTV Mon-Fri 6p, 7p

Kung Fu CW Wed 9p **(N)**

Law & Order BBCA Mon 5p, 6p, 7p, 8p, 9p, 10p, 11p
NBC Thu 8p
SUND-E Thu, Fri 1p, 2p, 3p, 4p, 5p, 6p, 7p, 8p, 9p, 10p, 11p
WE Sun, Tue 12p, 1p, 2p, 3p, 4p, 5p, 6p, 7p, 8p, 9p, 10p, 11p

Law & Order: Criminal Intent
SUND-E Mon, Tue 12p, 1p, 2p, 3p
WE Thu, Fri 12p, 1p, 2p

Law & Order: Organized Crime
NBC Thu 10p

Law & Order: Special Victims Unit
ION Sat 12p, 1p, 2p, 3p, 4p, 5p, 6p, 7p, 8p, 9p, 10p, 11p
NBC Thu 9p
USA Sun, Tue, Wed 12p, 6p, 7p; Sun, Wed 8p, 9p, 10p, 11p; Tue, Wed 1p, 2p, 3p, 4p, 5p

Legacies CW Thu 9p **(N)**

Little House on the Prairie
UP Sun-Sat 12p, 1p; Sun, Sat 2p

Lucifer TNT Wed 4p, 5p, 6p, 7p

MacGyver ION Mon 12p, 1p, 2p, 3p, 4p, 5p, 6p, 7p, 8p, 9p, 10p, 11p

Magnum P.I. CBS Fri 9p

The Man Who Fell to Earth
SHO-E Sun 10p **(N)**; Mon 8p; Thu 10p

Mayans M.C. FX Tue 10p **(N) (Season Finale 6/14)**

The Mentalist LIFE Mon-Fri 12p, 1p; Mon, Thu 2p; Thu 3p, 4p, 5p, 6p, 7p, 8p, 9p, 10:03p, 11:03p

Motherland: Fort Salem
FREFM Tue 10p **(N) (Season Premiere 6/21)**

Murder in the Heartland
ID Mon 8p **(N)**

Mysteries of the Unknown
TRVL Mon 8p **(N)**; Mon 4p, 6p, 10p

Naked and Afraid XL
DISC Sun 8p **(N)**; Sun 12p, 2p, 4p

NCIS CBS Mon 9p
ION Sun 12p, 1p, 2p, 3p, 4p, 5p, 6p, 7p, 8p, 9p, 10p, 11p
PARMT Sat 12p, 1p, 2p
SUND-E Mon, Tue 4p, 5p, 6p, 7p, 8p, 9p, 10p, 11p
WE Wed, Sat 12p, 1p, 2p, 3p, 4p, 5p, 6p, 7p, 8p, 9p, 10p, 11p

NCIS: Hawai'i CBS Mon 10p

NCIS: Los Angeles
CBS Sun 9p

NCIS: New Orleans

Series

TNT Fri 12p, 1p, 2p
New York Undercover
BET Fri 9p, 10p
Night Gallery
COMET Sat 12:08p, 12:42p, 1:16p, 1:50p, 2:24p
The Old Man FX Thu 10p **(N) (Series Premiere 6/16)**
The Outcasts
GETTV Sun, Sat 1:45p
The Outer Limits
COMET Mon-Fri 3p, 4p
P-Valley STARZ-E Sun 10p **(N)**; Sun 10:02p **(N)**; Sun 10:06p **(N)**; Fri 9p **(N) (Season Premiere 6/3)**; Tue 10p
ENCR-E Thu 9p **(N)**; Thu 10p **(N)**
Perry Mason METV Mon-Fri 11:30p
Quantum Leap SYFY Fri 12:35p, 1:40p, 2:45p, 3:50p, 4:55p, 6p, 7:05p, 8:10p, 9:15p, 10:20p, 11:25p; Sat 12p
Rawhide METV Sat 3p
The Ray Bradbury Theater
COMET Sun 12p, 1p
Rick and Morty
CTOON Mon-Sat 10p; Sun 11p, 11:30p; Sat 10:30p
The Rifleman
METV Mon-Fri 3p, 3:30p; Sat 5p, 5:30p
Riverdale CW Sun 8p **(N)**
The Rockford Files
GETTV Mon-Fri 12p, 8p; Sun, Sat 10p, 11p
The Rookie ABC Sat 10p
Roswell, New Mexico
CW Mon 8p **(N) (Season Premiere 6/6)**
S.W.A.T. CBS Sun 10p
The Secret of Skinwalker Ranch
HIST Tue 9p **(N)**; Tue 6p, 7p, 8p, 11:05p
Snapped: Killer Couples
OXYG Sun 6p **(N)**; Sun 4p, 5p, 8p, 9p
Southern Charm
BRAVO Thu 8:30p **(N)**; Thu 9p **(N)**
The Split BBCA Sun 11p **(N) (Season Premiere 6/26)**
Star Trek METV Sat 11p
Star Trek: The Next Generation
BBCA Mon-Fri 12p, 1p, 2p; Mon-Thu 3p; Mon, Tue, Thu 4p; Thu 5p
Superman & Lois
CW Tue 8p **(N)**
Supernatural TNT Mon-Thu 12p; Tue-Thu 1p; Tue, Wed 2p; Wed 3p
Svengoolie METV Sat 8p
Sventoonie METV Sat 10p **(N)**
Tom Swift CW Tue 9p **(N)**
Transplant NBC Sat 8p **(N)**
Ultra Violet & Black Scorpion
DISN-E Fri 8:30p **(N)**; Fri 9p **(N) (Series Premiere 6/3)**
Walker CW Thu 8p **(N)**
Walker, Texas Ranger
GETTV Mon-Fri 1p, 2p, 3p, 4p, 5p; Sun, Sat 6p, 7p, 8p, 9p
The Waltons METV Mon-Fri 12p
Wanted: Dead or Alive
METV Sat 4:30p
We Hunt Together
SHO-E Sun 7:30p **(N) (Season Premiere 6/26)**
The Wedding Planners
UP Fri 8p **(N) (Series Premiere 6/3)**; Thu 9:30p
Wellington Paranormal
CW Wed 9p **(N) (Season Premiere 6/22)**
The X-Files COMET Mon-Fri 9p, 10p, 11p
Xena: Warrior Princess
SYFY Wed 12p

FAMILY

Bunk'd DISN-E Fri 7:30p **(N) (Season Premiere 6/10)**; Tue-Fri 3p, 3:30p; Mon, Tue, Thu 10:30p; Wed-Fri 4p; Mon, Tue 5p, 5:30p, 11p; Thu 9:30p, 10p
Danger Force
NICK-E Mon, Thu 7p
Disney's Magic Bake-Off
DISN-E Fri 10p
Donkey Hodie PBS Mon-Fri 1:30p
Jessie DISN-E Wed-Fri 4:30p, 5p; Mon, Tue 6p, 6:30p; Mon, Sat 2p, 2:30p, 3p, 3:30p; Tue, Wed 7p, 7:30p; Wed, Thu 5:30p; Thu 8p, 8:30p, 9p
Just Roll With It
DISN-E Fri, Sat 11:30p; Sat 1p
Liv and Maddie
DISN-E Sat 4p, 4:30p
Mystic UP Thu 9p **(N) (Series Premiere 6/2)**; Thu 11:30p
Odd Squad PBS Mon-Fri 5p
Raven's Home
DISN-E Fri 9p **(N)**; Tue-Fri 2p, 2:30p; Wed, Thu 6p, 6:30p; Fri, Sat 11p; Mon 8:40p, 9:05p; Fri 10:30p; Sat 1:30p, 5p, 5:30p
Rugrats NICK-E Fri 8p **(N)**
Sesame Street
PBS Mon-Fri 1p
Side Hustle NICK-E Mon, Thu 7:30p
Sydney to the Max
DISN-E Mon, Tue, Thu 11:30p; Thu 11p
Tooned In NICK-E Fri 8:30p **(N)**; Fri 8:30p
The Villains of Valley View
DISN-E Fri 8p **(N) (Series Premiere 6/3)**
Wild Kratts PBS Mon-Fri 3:30p

GAME SHOWS

America Says
GMSHW Fri 7:30p **(N)**; Sun-Sat 8p, 8:30p; Sun, Sat 4p, 4:30p, 7p, 7:30p, 9p, 9:30p
Beat Shazam FOX Mon 9p **(N)**
Catch 21 GMSHW Mon-Fri 2p, 2:30p
Celebrity Family Feud
BET Tue 8p **(N)**; Wed, Thu 8p
Chain Reaction
GMSHW Mon 5p **(N) (Season Finale 6/20)**; Mon-Fri 5:30p; Sun, Sat 2p, 2:30p, 3p, 3:30p
The Chase ABC Tue 9p **(N)**
Common Knowledge
GMSHW Mon-Fri 4p, 4:30p
Deal or No Deal
GMSHW Mon-Fri 12p
Don't Forget the Lyrics!
FOX Mon 8p **(N)**; Thu 9:01p
Family Feud
GMSHW Sun-Sat 10p, 10:30p, 11p, 11:30p; Mon-Fri 9p, 9:30p; Sun, Sat 5p, 5:30p, 6p, 6:30p
Hip Hop Squares
VH1 Tue 8p, 8:30p
Holey Moley ABC Tue 8p **(N)**
Let's Make a Deal
CBS Fri 3p **(N)**; Mon, Fri 3p
Master Minds
GMSHW Sun, Sat 12p, 12:30p, 1p, 1:30p
Match Game
GMSHW Mon-Fri 1p, 1:30p
People Puzzler
GMSHW Mon-Fri 6p, 6:30p, 7p
Press Your Luck
ABC Wed 10p
25 Words or Less
GMSHW Mon-Fri 3p, 3:30p
Weakest Link NBC Mon 10p
Whose Line Is It Anyway?
CW Sat 8p
Would I Lie to You?
CW Sat 8:30p **(N)**

LIFESTYLE

Antiques Roadshow
PBS Sun, Sat 7p; Mon 8p, 9p
Antiques Roadshow Recut
PBS Fri 10:30p **(N) (Season Premiere 6/24)**
Ask This Old House
PBS Thu 8:30p **(N)**; Sat 2p, 3p
Bargain Block
HGTV Wed 8p **(N)**; Wed 9p **(N) (Season Premiere 6/8)**; Wed 6p, 7p
Battle on the Beach
HGTV Sun 8p **(N)**; Sun 9p **(N) (Season Premiere 6/5)**
BBQ Brawl FOOD Mon 9p **(N)**; Thu 12p, 10p; Sat 1p
Beachfront Bargain Hunt
HGTV Sun 10p **(N)**; Sun 10:01p **(N)**; Sun 10:30p **(N) (Season Premiere 6/5)**; Sun 11:30p
Beachside Brawl
FOOD Sun 10p **(N) (Series Premiere 6/19)**
Beat Bobby Flay
FOOD Thu 9p **(N)**; Mon, Thu 6p, 6:30p, 7p, 7:30p, 11p, 11:30p; Mon 8p, 8:30p, 10p, 10:30p; Thu 1p, 1:30p, 2p, 2:30p, 3p, 3:30p, 4p, 4:30p, 5p, 5:30p, 9:30p
Botched E! Tue 12p, 1p, 2p, 3p
Buy It or Build It
HGTV Wed 9p **(N)**; Wed 10:01p **(N)**
Celebrity IOU HGTV Mon 8p **(N)**; Mon 9p **(N)**; Mon 6p, 7p
Chicago Med NBC Wed 8p
Chopped FOOD Tue 9p **(N)**; Tue 1p, 2p, 3p, 4p, 5p, 6p, 7p, 8p
Collector's Call
METV Sun 6:30p **(N)**
Crime Scene Kitchen
FOX Tue 8p
Delicious Miss Brown
FOOD Sun 12p, 12:30p
Diners, Drive-Ins and Dives
FOOD Fri, Sat 6p, 6:30p, 7p, 7:30p, 8p, 8:30p, 9:30p, 10p, 10:30p, 11p, 11:30p; Fri 12p, 1p, 2p, 2:30p, 3p, 3:30p, 4p, 4:30p, 5p, 5:30p; Sat 9p
Everything But the House
HGTV Sat 9p **(N)**; Sat 9:01p **(N)**; Sat 9:30p **(N)**; Sat 9:31p **(N)**
Expedition Unknown: Unearthed
DISC Wed 7p **(N)**
Family Built HGTV Thu 10:01p **(N)**
Food Paradise
FOOD Mon 1p **(N)**; Mon 1p, 2p; Tue 12p
GMA3: What You Need to Know
ABC Tue 1p **(N)**
Good Sam CBS Wed 10p
The Great American Recipe
PBS Fri 9p **(N) (Series Premiere 6/24)**
The Great Food Truck Race
FOOD Sun 9p **(N) (Season Premiere 6/5)**
Guy's All-American Road Trip
FOOD Fri 9p **(N) (Season Finale 6/24)**
Guy's Grocery Games
FOOD Wed 9p **(N)**; Sun, Wed 2p, 3p, 4p, 5p, 6p, 7p, 8p; Wed 1p, 10p, 11p
House Hunters
HGTV Wed 10:30p **(N)**; Wed 10:31p **(N)**; Thu 10p **(N)**; Thu 10:01p **(N)**; Tue, Thu 11p
OWN Fri 8p **(N)**; Fri 8:30p **(N)**; Sat 1p, 1:30p, 2p, 2:30p, 3p, 3:30p, 4p, 4:30p, 5p, 5:30p, 6p, 6:30p
House Hunters International
HGTV Thu 10:30p **(N)**; Thu 10:31p **(N)**; Tue, Thu 11:30p
The Kitchen FOOD Sun 1p; Mon 12p
Lil Jon Wants to Do What?
HGTV Mon 10:01p **(N)**
Living Smaller A&E Sat 12p **(N) (Series Premiere 6/4)**
Love It or List It
HGTV Sat 11p
OWN Wed 8p, 9p, 10p, 11p
MasterChef FOX Thu 8p **(N)**; Thu 9p **(N)**; Sun 7p
MotorWeek PBS Sat 2:30p
My Lottery Dream Home
HGTV Fri 6p, 6:30p, 7p, 7:30p, 8p, 8:30p, 10p, 10:30p, 11p, 11:30p
My Strange Addiction
TLC Thu 10p, 10:30p
Mysteries of the Unknown
TRVL Mon 8p **(N)**; Mon 4p, 6p, 10p
No Demo Reno
HGTV Thu 8p **(N)**; Thu 9p **(N) (Season Premiere 6/23)**
The Osbournes Want to Believe
TRVL Wed 6p, 7p, 8p, 9p, 10p, 11p
The Pioneer Woman
FOOD Wed 12p, 12:30p
Portals to Hell
TRVL Sat 10p **(N)**; Sat 11p
Rat in the Kitchen
TBS Thu 9p **(N)**; Sat 11p
Restaurant: Impossible
FOOD Thu 8p **(N)**
Save My Skin TLC Wed 10p **(N) (Season Finale 6/8)**; Thu 11p
Scrubs IFC Tue, Thu 3p, 3:30p, 4p, 4:30p, 5p, 5:30p, 6p, 6:30p
Super Soul Sunday
OWN Sun 12p
Supermarket Stakeout
FOOD Tue 10p **(N)**; Tue 11p **(N)**
Symon's Dinners Cooking Out
FOOD Sat 12p **(N)**; Sat 12:30p
This Old House
PBS Thu 8p **(N)**; Sat 1p, 1:30p
Top Chef BRAVO Thu 8p **(N)**; Thu 7p
Transplant NBC Sat 8p **(N)**
Unsellable Houses
HGTV Tue 8p **(N)**; Tue 9p **(N)**; Tue 6p, 7p
Vacation House Rules
HGTV Fri 9p **(N)**; Fri 10:01p **(N)**
Windy City Rehab
HGTV Thu 9p **(N)**; Thu 6p, 7p, 8p

NEWS

ABC World News Tonight With David Muir
ABC Tue 6:30p **(N)**

Alex Witt Reports
MSNBC Sun 12p **(N)**; Sun 1p **(N)**
All In With Chris Hayes
MSNBC Tue 8p **(N)**
Amanpour and Company
PBS Tue 11p **(N)**; Fri 11:30p **(N)**
America Reports With John Roberts & Sandra Smith
FNC Fri 1p **(N)**
American Voices With Alicia Menendez
MSNBC Sun 6p **(N)**; Sun 7p **(N)**; Sun, Sat 10p
Anderson Cooper 360
CNN Tue 8p **(N)**
Andrea Mitchell Reports
MSNBC Tue 12p **(N)**
Ayman MSNBC Sun 9p **(N)**; Sat 8p **(N)**; Sat 11p
The Beat With Ari Melber
MSNBC Tue 6p **(N)**
Beyond the CANVAS
PBS Fri 10:30p **(N)**
The Big Saturday Show
FNC Sat 5p **(N)**
The Big Sunday Show
FNC Sun 5p **(N)**
CBS Evening News With Norah O'Donnell
CBS Tue 6:30p **(N)**
CBS Weekend News
CBS Sun 6:30p **(N)**
Closing Bell CNBC Tue 3p **(N)**
Closing Bell: Overtime
CNBC Tue 4p **(N)**
CNN Newsroom With Alisyn Camerota and Victor Blackwell
CNN Tue 2p **(N)**; Tue 3p **(N)**
CNN Newsroom With Ana Cabrera
CNN Tue 1p **(N)**
CNN Newsroom With Fredricka Whitfield
CNN Sun 2p **(N)**; Sun 3p **(N)**; Sat 12p **(N)**; Sat 1p **(N)**
CNN Newsroom With Pamela Brown
CNN Sun 6p **(N)**; Sun 7p **(N)**; Sun 8p **(N)**
CNN Tonight CNN Tue 9p **(N)**
Dateline NBC NBC Fri 10p **(N)**
Dateline: Unforgettable
OXYG Tue 8p **(N) (Season Premiere 6/7)**
Deadline: Crime With Tamron Hall
OWN Mon 7p, 8p, 9p, 10p, 11p
Deadline: White House
MSNBC Thu 4p **(N)**
Don Lemon Tonight
CNN Tue 10p **(N)**; Tue 11p **(N)**
The 11th Hour With Stephanie Ruhle
MSNBC Tue 11p **(N)**
Erin Burnett OutFront
CNN Tue 7p **(N)**
The Exchange
CNBC Tue 1p **(N)**
Fareed Zakaria GPS
CNN Sun 1p
Fast Money CNBC Tue 5p **(N)**
Fast Money Halftime Report
CNBC Tue 12p **(N)**
Firing Line With Margaret Hoover
PBS Sat 10:30p **(N)**; Fri 8:30p **(N)**; Sat 6:30p
The Five FNC Fri 5p **(N)**
48 Hours CBS Sat 9p **(N)**; Sat 10p **(N)**
48 Hours: Hard Evidence
OWN Thu 8p
Fox News Live FNC Sun 12p **(N)**; Sun 1p **(N)**; Sun 4p **(N)**; Sat 2p **(N)**
FOX News Sunday
FNC Sun 2p
Fox Report With Jon Scott
FNC Sun 6p **(N)**
GMA3: What You Need to Know
ABC Tue 1p **(N)**
Gutfeld! FNC Fri 11p **(N)**; Sat 7p
Hallie Jackson Reports
MSNBC Tue 3p **(N)**
Hannity FNC Fri 9p **(N)**
The Ingraham Angle
FNC Fri 10p **(N)**
Inside Politics With John King
CNN Tue 12p **(N)**
The Journal Editorial Report
FNC Sat 3p **(N)**
Katy Tur Reports
MSNBC Tue 2p **(N)**
The Last Word With Lawrence O'Donnell
MSNBC Tue 10p **(N)**
Lawrence Jones Cross Country
FNC Sat 10p **(N)**
The Lead With Jake Tapper
CNN Tue 4p **(N)**; Tue 5p **(N)**
Life, Liberty & Levin
FNC Sun 8p **(N)**; Sun 11p
Mad Money CNBC Tue 6p **(N)**
The Mehdi Hasan Show
MSNBC Sun 8p **(N)**; Sun 11p
MSNBC Prime
MSNBC Tue 9p **(N)**
MTP Daily MSNBC Tue 1p **(N)**
NBC Nightly News With Lester Holt
NBC Sun 6:30p **(N)**; Fri 7:30p **(N)**
The News With Shepard Smith
CNBC Tue 7p **(N)**
The Next Revolution With Steve Hilton
FNC Sun 9p **(N)**
Nightly Pop E! Tue 11:30p **(N)**
One Nation With Brian Kilmeade
FNC Sat 8p **(N)**; Sat 11p
Options Action CNBC Fri 5:30p **(N)**
Outnumbered FNC Fri 12p **(N)**
PBS News Weekend
PBS Sun 6p **(N)**
PBS NewsHour
PBS Tue 7p **(N)**
People Magazine Investigates
ID Mon 9p **(N) (Season Premiere 6/6)**
PoliticsNation
MSNBC Sun 5p **(N)**
Power Lunch CNBC Tue 2p **(N)**
The Rachel Maddow Show
MSNBC Mon 9p **(N)**
The ReidOut
MSNBC Tue 7p **(N)**
The Situation Room With Wolf Blitzer
CNN Tue 6p **(N)**
60 Minutes CBS Sun 7p **(N)**; Sun 8p **(N)**
Special Report With Bret Baier
FNC Fri 6p **(N)**
State of the Union With Jake Tapper and Dana Bash
CNN Sun 12p
The Story With Martha MacCallum
FNC Fri 3p **(N)**
Sunday Morning Futures With Maria Bartiromo
FNC Sun 3p
Symone MSNBC Sun 4p **(N)**
Tucker Carlson Tonight
FNC Fri 8p **(N)**
20/20 ABC Fri 9:01p **(N)**
20/20 on OWN
OWN Sun, Thu 7p, 9p, 10p, 11p; Sun 8p; Thu 4p, 5p, 6p
Unfiltered With Dan Bongino
FNC Sat 9p **(N)**
VICE SHO-E Sun 8p
Washington Week
PBS Fri 8p **(N)**; Sun 6:30p
Yasmin Vossoughian Reports
MSNBC Sun 2p **(N)**; Sun 3p **(N)**
Your World With Neil Cavuto
FNC Fri 4p **(N)**

REALITY

Accused: Guilty or Innocent?
A&E Thu 9p **(N)**
After the First 48
A&E Thu 8p **(N)**
Alone HIST Thu 9p **(N)**; Thu 7p, 8p
America's Funniest Home Videos
ABC Sat 8p
American Anthems
PBS Fri 10p **(N) (Series Premiere 6/24)**
American Gangster: Trap Queens
BET Tue 10p **(N)**
American Masters
PBS Tue 9p **(N)**
Austin Dillon's Life in the Fast Lane
USA Thu 9:31p **(N)**; Thu 9:32p **(N) (Series Premiere 6/23)**
Bar Rescue PARMT Sun 10p **(N)**; Sun-Tue, Thu, Fri 12p, 1p; Sun 2p; Wed 12:52p
Bargain Block
HGTV Wed 8p **(N)**; Wed 9p **(N) (Season Premiere 6/8)**; Wed 6p, 7p
Basketball Wives
VH1 Wed 8p
Battle on the Beach
HGTV Sun 8p **(N)**; Sun 9p **(N) (Season Premiere 6/5)**
BBQ Brawl FOOD Mon 9p **(N)**; Thu 12p, 10p; Sat 1p
Beachfront Bargain Hunt
HGTV Sun 10p **(N)**; Sun 10:01p **(N)**; Sun 10:30p **(N) (Season Premiere 6/5)**; Sun 11:30p
Beachside Brawl
FOOD Sun 10p **(N) (Series Premiere 6/19)**
Beat Bobby Flay
FOOD Thu 9p **(N)**; Mon, Thu 6p, 6:30p, 7p, 7:30p, 11p, 11:30p; Mon 8p, 8:30p, 10p, 10:30p; Thu 1p, 1:30p, 2p, 2:30p, 3p, 3:30p, 4p, 4:30p, 5p, 5:30p, 9:30p
Bee Czar APL Mon 9p **(N)**
Below Deck Sailing Yacht
BRAVO Mon 7p **(N)**; Mon 8p **(N)**
Black Ink Crew
VH1 Wed 9p
Black Ink Crew: Compton
VH1 Wed 10p
Bobby Brown: Every Little Step
A&E Tue 9p **(N)**; Tue 9:30p **(N)**; Tue 7p, 8p, 8:30p, 11p
Body Cam ID Tue 9p **(N)**; Thu 8p
Body Cam: On the Scene
ID Tue 10p **(N)**; Tue 10:01p **(N)**
Born Mucky: Life on the Farm
APL Thu 11p **(N)**
Botched E! Tue 12p, 1p, 2p, 3p
Brat Loves Judy
WE Thu 9p **(N) (Season Premiere 6/9)**
Catfish: The TV Show
MTV Tue 8p **(N)**; Wed, Thu 12p, 1p, 2p, 3p
Celebrity IOU HGTV Mon 8p **(N)**; Mon 9p **(N)**; Mon 6p, 7p
A Chef's Life PBS Sat 3:30p
Chopped FOOD Tue 9p **(N)**; Tue 1p, 2p, 3p, 4p, 5p, 6p, 7p, 8p
Chrisley Knows Best
USA Thu 8:29p **(N)**; Thu 8:31p **(N)**; Thu 9p **(N)**
E! Wed 12p, 12:30p, 1p, 1:30p, 2p, 2:30p, 3p, 3:30p, 4p, 4:30p, 5p, 5:30p, 6p, 6:30p, 7p, 7:30p, 8p, 8:30p, 9p, 9:30p, 10p, 10:30p
CNN Special Report
CNN Sun 8p **(N)**
Collector's Call
METV Sun 6:30p **(N)**
Come Dance With Me
CBS Fri 8p **(N)**
Commit or Quit WE Thu 10p **(N) (Season Finale 6/30)**
Couples Court With the Cutlers
OWN Sun-Fri 1p, 1:30p, 2p, 2:30p, 3p, 3:30p; Sun 4p, 4:30p, 5p, 5:30p, 6p, 6:30p
Couples Therapy
SHO-E Fri 8p **(N)**; Fri 8:30p **(N)**
Court Cam A&E Wed 12p, 12:30p, 1p, 1:30p, 2p, 2:30p, 3p, 3:30p
Craft in America
PBS Sat 4p
Crime Scene Kitchen
FOX Tue 8p
Crimes Gone Viral ID Thu 9p **(N)**; Thu 9:30p
Dancing With Myself
NBC Tue 10:01p **(N)**
Deadliest Catch
DISC Tue 6p **(N)**; Tue 8p **(N)**; Tue 4p, 5p, 6p, 10p, 11p
APL Thu 4p, 5p, 6p, 7p, 8p, 9p, 10p
Deadliest Catch: On Deck
DISC Tue 7p **(N)**
The Deep End
FREFM Wed 10p **(N) (Season Finale 6/8)**
Digital Addiction
A&E Mon 10p **(N) (Series Premiere 6/13)**
Dr. Jeff: Rocky Mountain Vet
APL Mon 4p, 5p, 6p, 7p, 8p, 10p, 11p
Dr. Pimple Popper
TLC Wed 8p **(N)**; Thu 8p; Sat 4p
Drugs, Inc.: The Fix
NATGEO Wed, Sat 12p, 1p, 2p, 3p; Sat 4p
The E! True Hollywood Story
E! Fri 12p
The Encore BET Fri 11p
Ex on the Beach
MTV Thu 8p **(N)**
Expedition Unknown DISC Wed 2p **(N)**; Wed 6p **(N)**; Wed 8p **(N)**; Wed 12p, 1p, 2p, 3p, 4p, 5p, 6p
The Family Chantel
TLC Mon 8p **(N) (Season Premiere 6/6)**; Mon 6p, 7p
The Fast History of
HIST Sun 10:02p **(N)**; Sun 10:33p
Fatal Vows OWN Wed 4p, 5p, 6p, 7p
Finding Your Roots With Henry Louis Gates, Jr.
PBS Tue 8p
The First 48 A&E Thu 8p **(N)**; Mon, Wed-Fri 5p; Wed-Sat 6p, 7p; Mon, Thu, Fri 3p, 4p; Mon, Thu 2p; Wed, Fri 8p, 9p; Mon 12p, 1p
LIFE Mon 5p, 6p, 7p, 8p
The First 48: Scared Silent
A&E Sat 8p **(N)**
First Blood A&E Sat 9p **(N) (Series Premiere 6/11)**
Forged in Fire HIST Wed 9p **(N)**; Wed 4p, 5p, 6p, 7p, 8p, 10:03p, 11:03p
Generation Drag
TLC Fri 11p **(N)**
Ghost Adventures
TRVL Fri 9p **(N)**; Fri 4p, 5p, 6p, 7p, 8p, 11p
The Ghost Town Terror
TRVL Tue 8p **(N)**

Series

Girls' Cruise VH1 Mon 9p
Gold Rush DISC Fri 8p **(N)**
Gold Rush: Dave Turin's Lost Mine DISC Fri 9:08p **(N)**
Gold Rush: Parker's Trail DISC Fri 8p **(N)**; Fri 6p
The Great Giveback With Melissa McCarthy and Jenna Perusich HGTV Mon 9p **(N) (Series Premiere 6/13)**
Guy's All-American Road Trip FOOD Fri 9p **(N) (Season Finale 6/24)**
Guy's Grocery Games FOOD Wed 9p **(N)**; Sun, Wed 2p, 3p, 4p, 5p, 6p, 7p, 8p; Wed 1p, 10p, 11p
Help! I'm in a Secret Relationship! MTV Tue 9p **(N)**
Hiding in Plain Sight: Youth Mental Illness PBS Tue 9p **(N)**; Mon 9p **(N) (Series Premiere 6/27)**
Hoarding: Buried Alive TLC Wed 11p
Hoffman Family Gold DISC Fri 8p **(N)**
Hoffman Family Gold: Pay Dirt DISC Fri 7p **(N)**
House Hunters HGTV Wed 10:30p **(N)**; Wed 10:31p **(N)**; Thu 10p **(N)**; Thu 10:01p **(N)**; Tue, Thu 11p OWN Fri 8p **(N)**; Fri 8:30p **(N)**; Sat 1p, 1:30p, 2p, 2:30p, 3p, 3:30p, 4p, 4:30p, 5p, 5:30p, 6p, 6:30p
House Hunters International HGTV Thu 10:30p **(N)**; Thu 10:31p **(N)**; Tue, Thu 11:30p
I Love a Mama's Boy TLC Thu 10:01p **(N)**; Sun 10:01p **(N) (Season Premiere 6/19)**
I Went Undercover ID Wed 10p **(N) (Series Premiere 6/1)**
Impractical Jokers TRU Thu 10p **(N) (Season Premiere 6/16)**; Sun, Thu-Sat 4p, 4:30p, 5p, 5:30p, 6p, 6:30p, 7p, 7:30p, 8p, 8:30p; Sun, Wed, Fri 10:30p; Sun, Thu, Fri 9p, 9:30p; Sun, Fri 10p; Sun, Sat 3p, 3:30p; Sun 1p, 1:30p, 2p, 2:30p; Fri 11p, 11:30p
Impractical Jokers: After Party TRU Thu 10:30p **(N)**
Impractical Jokers: Inside Jokes TRU Sun, Thu, Sat 11p; Mon-Wed 4p, 4:30p, 5p, 5:30p; Mon, Wed, Sat 9p, 9:30p; Sun, Thu 11:30p; Mon, Wed 6p, 6:30p, 7p, 7:30p, 8p, 8:30p; Sat 12p, 12:30p, 1p, 1:30p, 2p, 2:30p, 10p, 10:30p
Insane Pools APL Fri 11p
Interrogation Raw A&E Thu 10p **(N)**; Thu 10:01p **(N)**
Intervention A&E Mon 9p **(N) (Season Premiere 6/13)**; Mon 6p, 7p, 8p, 11p
Keeping Up With the Kardashians E! Thu 12:30p, 1:30p, 2:30p, 3:30p, 4:30p
Kings of Pain HIST Thu 10:34p **(N)**; Thu 10:35p **(N)**
Life Below Zero NATGEO Mon, Thu 1p, 2p, 3p, 4p, 5p, 6p, 7p
Life Below Zero: First Alaskans NATGEO Tue 8p **(N)**; Thu 7p **(N)**; Thu 9p **(N)**; Tue 7p, 10p, 11p; Thu 8p, 10:15p, 11:15p
Life Below Zero: Next Generation NATGEO Tue 2p, 3p, 4p, 5p, 6p
Life Below Zero: Northern Territories NATGEO Tue 9p **(N)**; Tue 10p **(N)**
Little People, Big World TLC Tue 8p **(N)**; Tue 9p **(N)**; Tue 3p, 4p
Living Smaller A&E Sat 12p **(N) (Series Premiere 6/4)**
Lone Star Law APL Sun-Fri 3p; Sun 2p, 4p, 5p, 6p, 7p
Lost Treasures of Rome NATGEO Fri 6p **(N)**; Fri 7p **(N)**; Fri 8p **(N)**; Fri 9p **(N)**; Fri 10p **(N)**; Fri 11p **(N)**
Louisiana Law APL Sun 9p **(N)**; Sun, Tue 10p, 11p DISC Sat 8p **(N)**
Louisiana Law: Defending the Bayou APL Sun 8p **(N)**
Love & Hip Hop: Hollywood VH1 Mon 8p
Love & Listings VH1 Mon 10p
Love & Marriage: DC OWN Sat 9p **(N)**
Love & Marriage: Huntsville OWN Sat 8p **(N)**; Sat 7p, 11p
Love in Paradise: The Caribbean, A 90 Day Story TLC Fri 10:30p **(N)**
Love Match Atlanta BRAVO Sun 9p **(N)**
Mama June: From Not to Hot WE Fri 9p **(N)**; Fri 7p, 8p, 10:01p, 11:01p
Marriage Boot Camp: Reality Stars WE Thu 9p **(N) (Season Finale 6/2)**; Thu 8p
Married at First Sight LIFE Wed 10:03p **(N)**; Thu 8p **(N)**
MasterChef FOX Thu 8p **(N)**; Thu 9p **(N)**; Sun 7p
Mathis Family Matters E! Sun 10p **(N) (Series Premiere 6/19)**
Miz & Mrs USA Mon 11p **(N) (Season Premiere 6/6)**
Murdered by Morning OXYG Sat 8p **(N)**
My 600-Lb. Life TLC Sat 12p
My Feet Are Killing Me TLC Wed 9p **(N)**; Wed 10p **(N)**; Wed 5p, 6p, 7p
My Lottery Dream Home HGTV Fri 6p, 6:30p, 7p, 7:30p, 8p, 8:30p, 10p, 10:30p, 11p, 11:30p
My Strange Addiction TLC Thu 10p, 10:30p
Mysteries of the Abandoned DISC Thu 8p **(N)**; Thu 12p, 1p, 2p, 3p, 4p, 5p, 6p, 7p, 9p, 10p, 11p
Naked and Afraid XL: Uncensored All-Stars DISC Sun 6p **(N)**; Sun 7p **(N)**
90 Day Fiancé TLC Thu 8p **(N)**; Thu 11:01p **(N)**; Sun 11:02p **(N)**; Fri 10p **(N)**; Sun 4p, 5p, 6p; Fri 11:30p
North Woods Law APL Sun 12p, 1p; Tue 4p, 5p, 6p, 7p
North Woods Law: Uncuffed APL Tue 8p **(N)**
On the Case With Paula Zahn ID Sun 10p **(N)**; Sun 10:01p **(N)**
Origins of Hip Hop A&E Tue 10p **(N)**; Tue 10:01p **(N)**
Outback Opal Hunters DISC Fri 10:02p **(N)**; Fri 10:09p **(N)**
Paranormal Caught on Camera TRVL Thu 8p **(N)**; Thu 9p **(N) (Season Finale 6/23)**; Thu 3p, 4p, 5p, 6p, 7p, 8p, 10p, 11p
Pawn Stars HIST Sat 9p **(N)**; Sat 10:03p **(N)**; Sat 5p, 6p, 7p, 8p, 11:05p
The Pioneer Woman FOOD Wed 12p, 12:30p
Pit Bulls and Parolees APL Mon-Fri 1p, 2p
Planet California PBS Wed 10p **(N) (Series Finale 6/29)** PBS Wed 10p **(N) (Series Finale 6/29)**
Planet Earth: Dynasties BBCA Sat 8p **(N)**; Fri 9p
Port Protection Alaska NATGEO Tue 12p, 1p
Pride NATGEO Fri 8p **(N)**; Fri 9p **(N)**; Fri 9:57p **(N)**; Fri 10:59p **(N)**
The Proof Is Out There: Reload HIST Tue 10p **(N)**; Tue 10:03p **(N)**
Put a Ring on It OWN Fri 9p **(N)**; Fri 7p
Rat in the Kitchen TBS Thu 9p **(N)**; Sat 11p
The Real Housewives of Atlanta BRAVO Tue 7p **(N)**; Sun 8p **(N)**; Sun 7p
The Real Housewives of Beverly Hills BRAVO Wed 7p **(N)**; Wed 8p **(N)**; Wed 12p, 1p, 2p, 3p, 4p, 5p, 6p
The Real Housewives of Dubai BRAVO Wed 9p **(N) (Series Premiere 6/1)**
The Real Housewives of Miami BRAVO Tue 9p **(N)**
The Real Housewives of New Jersey BRAVO Tue 8p **(N)**
Restaurant: Impossible FOOD Thu 8p **(N)**
Ridiculousness MTV Fri 8p **(N)**; Fri 8:30p **(N)**; Fri 9p **(N)**; Fri 9:30p **(N)**; Wed-Fri 4p, 4:30p, 5:30p, 6p, 6:30p, 7p, 7:30p, 10p, 10:30p, 11p, 11:30p; Wed, Thu 5p; Fri 5:08p; Sat 12p, 12:30p
Right to Offend: The Black Comedy Revolution A&E Wed 9p **(N)**; Thu 9p **(N) (Series Finale 6/30)**
River Monsters APL Sat 12p, 1p, 2p, 3p, 4p, 5p, 6p, 7p, 9p, 10p, 11p
Save My Skin TLC Wed 10p **(N) (Season Finale 6/8)**; Thu 11p
See No Evil ID Wed 8p **(N)**; Wed 9p **(N)**; Wed 10p **(N)**; Wed 8p
Seeking Sister Wife TLC Mon 10p **(N)**; Mon 10:04p **(N) (Season Premiere 6/6)**
Shark Academy APL Sat 8p **(N)**
Shark Tank ABC Sat 9p CNBC Sun-Thu 8p, 9p, 10p, 11p; Sun 4p, 5p, 6p, 7p
Sleeping With a Killer LIFE Mon 10:03p **(N) (Series Premiere 6/6)**; Sat 11:03p
Snapped OXYG Mon-Sat 10p, 11p; Sun, Mon, Thu-Sat 12p, 1p; Mon, Wed-Sat 9p; Mon, Thu-Sat 2p, 3p, 4p, 5p, 6p, 7p; Mon, Thu, Fri 8p
So You Think You Can Dance FOX Wed 9:01p **(N)**
Southern Charm BRAVO Thu 8:30p **(N)**; Thu 9p **(N)**
The Story of Us With Morgan Freeman NATGEO Sun 12p **(N)**; Sun 1p **(N)**; Sun 2p **(N)**
Street Outlaws: America's List DISC Mon 8p **(N)**
Summer House BRAVO Mon 9p **(N)**
Supermarket Stakeout FOOD Tue 10p **(N)**; Tue 11p **(N)**
Tanked APL Mon-Fri 12p
TextMeWhenYouGetHome LIFE Mon 9p **(N) (Series Premiere 6/6)**; Mon 4p, 11:03p; Sat 10:03p
To Catch a Smuggler NATGEO Sat 9p **(N)**; Sat 9:30p **(N)**
To Catch a Smuggler: Latin America NATGEO Wed 9p **(N)**
To Catch a Smuggler: Peru NATGEO Sat 5p, 6p, 7p, 8p
To Catch A Smuggler: Rome NATGEO Wed 9p **(N)**
Top Chef BRAVO Thu 8p **(N)**; Thu 7p
Top Chef Family Style BRAVO Thu 9:15p **(N)**
UFOs: The Lost Evidence TRVL Tue 8p **(N)**
Undercover Boss CNBC Sat 11p
Unexpected TLC Sun 10:01p **(N) (Season Finale 6/12)**
The UnXplained HIST Fri 9p **(N)**; Fri 7p, 8p, 10:03p
VICE SHO-E Sun 8p
Welcome Home Nikki Glaser? E! Sun 10p **(N) (Season Finale 6/12)**; Sun, Wed 11p; Mon, Thu 12p; Sun 11:30p; Mon 12:30p, 1p, 1:30p, 2p
Welcome to Plathville TLC Tue 10p **(N)**; Tue 10:01p **(N)**; Tue 5p, 6p, 7p; Thu 3p, 4p
Who Do You Believe? ABC Tue 10p **(N)**
Wicked Tuna NATGEO Sun 8p **(N)**; Sun 9p **(N)**; Sun 12p, 1p, 2p, 3p, 4p, 5p, 6p, 7p, 11p
Windy City Rehab HGTV Thu 9p **(N)**; Thu 6p, 7p, 8p
World's Dumbest … TRU Mon-Fri 12p, 1p, 2p, 3p
Ziwe SHO-E Sun 11p **(N)**
The Zoo: San Diego APL Wed 8p, 9p, 10p, 11p

BEST BETS
June 1

MLB BASEBALL: L.A. ANGELS AT N.Y. YANKEES
FS1 150, 7pm Live

Mike Trout, Shohei Ohtani and the L.A. Angels descend on the Bronx for a primetime meeting with Aaron Judge and the New York Yankees.

GOLF: CAPITAL ONE'S THE MATCH
TNT 138 & truTV 242, 7pm Live

It's a shootout of elite NFL quarterbacks at Wynn Las Vegas as Tom Brady teams up with Aaron Rodgers to face Patrick Mahomes and Josh Allen in a 12-hole, match-play event for charity and bragging rights.

SCRIPPS NATIONAL SPELLING BEE SEMIFINALS
Bounce 359 & ION 250, 8pm

The famous spelling bee embarks on a new chapter in its 94th year as it finds a new national TV home on Bounce and ION. The networks will air coverage tonight as regional Bee champions from around the country gather in National Harbor, Maryland, to compete in the event's semifinals, and will air the finals tomorrow night. LeVar Burton hosts the Bee.

NHL STANLEY CUP PLAYOFFS: CONFERENCE FINALS: GAME 1
ESPN 140, 8pm Live

ESPN has coverage from one of the NHL's best-of-seven-game conference finals series beginning with Game 1 tonight.

TYLER PERRY'S SISTAS
BET 124 & BET Her 251, 9pm

NEW EPISODES!

The hit hourlong drama returns from hiatus with a new batch of Season 4 episodes beginning tonight. *Sistas* has ranked as the No. 1 scripted series on cable with African Americans 18-49 for the last two consecutive seasons.

THE REAL HOUSEWIVES OF DUBAI
Bravo 129, 9pm NEW SERIES!

In the first original international iteration of the popular franchise, this series follows the opulent, over-the-top lives of Nina Ali, Chanel Ayan, Caroline Brooks, Dr. Sara Al Madani, Lesa Milan and network fan-favorite Caroline Stanbury. Whether they're dining on a mountainside overlooking a valley of 1,000 camels or hosting the wedding event of the year, these ambitious and glamorous women prove everything is more extravagant in the "City of Gold."

All Times Eastern

BEST BETS
June 2

BORGEN – POWER & GLORY
Netflix NEW SERIES!

This Danish drama is a stand-alone continuation of the previous three seasons of *Borgen*, which originally aired between 2010 and 2013. It again follows Birgitte Nyborg (returning star Sidse Babett Knudsen), this time in her newly appointed role as Denmark's minister of foreign affairs.

SCRIPPS NATIONAL SPELLING BEE FINALS
Bounce 359 & ION 250, 8pm

The 94th installment of this famous spelling bee concludes with LeVar Burton hosting the exciting final rounds. An encore broadcast immediately follows.

NBA FINALS: GAME 1
ABC, 9pm Live

The Eastern and Western Conference champions collide in Game 1 of the best-of-seven NBA Finals series.

MYSTIC U.S. PREMIERE SERIES!
UPtv 188, beginning at 9pm

This teen drama based on Stacy Gregg's *Pony Club Secrets* series of novels for young readers makes its U.S. premiere tonight. The series follows young Issie Brown (Macey Chipping), who moves with her family from London to a peninsula in New Zealand. Bored at first, she finds a new passion when she encounters two wild ponies, Blaze and Mystic.

HER MAJESTY THE QUEEN: A GAYLE KING SPECIAL
CBS, 10pm

This CBS News special marks the Platinum Jubilee of Queen Elizabeth II, looking at the triumphs and the turbulence surrounding the queen's unprecedented milestone and the strength it has taken to move her family and her country forward. Host Gayle King conducts interviews with Paul McCartney and notable British monarchy experts.

All Times Eastern

Watch Now!
On Demand

BLACKLIGHT
Liam Neeson, Aidan Quinn
Action
CH. 517, 531

Blacklight. © 2022 Briarcliff Entertainment I.

BEST BETS
June 3

INTERCEPTOR ORIGINAL FILM!
Netflix

In this action thriller, military captain JJ Collins (Elsa Pataky) finds herself in charge of a lone missile interceptor base in the middle of the Pacific after she is wrongfully drummed out of her dream job at the Pentagon. When a simultaneous coordinated attack threatens the base, Collins comes face-to-face with Alexander Kessel (Luke Bracey), a former U.S. intelligence officer intent on carrying out an unthinkable plan.

STAR OF THE MONTH: JUDY GARLAND
TCM 132, beginning at 1pm CATCH A CLASSIC!

Every Friday this month on Turner Classic Movies, enjoy several hours of classic performances from Frances Ethel Gumm – better known as iconic actress/singer Judy Garland. Today's lineup includes more than 12 hours of titles representing Garland's earliest work. It begins with her film debut in the 1936 college-set musical comedy *Pigskin Parade*, which featured the teenage Garland billed way below other cast members like Stuart Erwin and her future *Wizard of Oz* costar Jack Haley.

FLASHBACK FRIDAY
AMC 131, beginning at 8pm

Every Friday in June, AMC takes us back to some favorite films from our past. Tonight's double feature includes the Dan Aykroyd and John Candy classic *The Great Outdoors*, followed by Sean Penn's memorable turn as stoner Jeff Spicoli in *Fast Times at Ridgemont High*.

P-VALLEY
Starz 350, 9pm SEASON PREMIERE!

Season 2 of the drama about Pynk, a strip club in the Mississippi Delta, follows its struggles to remain open during a pandemic, a battle for the throne and the possibility of some new blood shaking up the locker room.

AMERICAN MASTERS: "JOE PAPP IN FIVE ACTS"
PBS, 9pm

Enter the world of Joe Papp, New York's streetwise champion of the arts. As founder of The Public Theater and Free Shakespeare in the Park, and producer of groundbreaking plays such as *Hair* and *A Chorus Line*, Papp recognized the role art could play in building a more democratic, inclusive society. The story of Papp's great accomplishments, and his often tumultuous personal history, is told by the artists he helped create – and, in some cases, tried to destroy – including Meryl Streep, James Earl Jones and Martin Sheen.

All Times Eastern

BEST BETS
June 4

TENNIS: FRENCH OPEN: WOMEN'S FINAL
NBC, 9am Live
The Suzanne Lenglen Cup is on the line as the final two ladies in the bracket face off on the red clay court of Roland-Garros for the French Open women's singles title.

VAN GO NEW SERIES!
Magnolia Network 111, 12pm
This series follows Chewy Design Co. owner Brett Lewis as he renovates vans into tiny homes on the road. The series kicks off with two back-to-back half-hour episodes today.

SUPER DAD SEASON PREMIERE!
Magnolia Network 111, 1pm
DIY expert Taylor Calmus is back for Season 2 of his series in which he helps dads realize their kids' backyard dreams. Back-to-back half-hour episodes will air each week. In the season premiere, "Crazy About Camping," a father of three enlists Taylor's help to create a structure in the woods near his home for his kids. Then, in "Shooting for the Stars," a veteran and father of three asks Taylor to build an out-of-this-world play structure, complete with a bridge, climbing wall and homemade rocket launcher.

PLANET EARTH: DYNASTIES II: "CHEETAH"
BBC America 135, 8pm
On Zambia's plains, a cheetah mother and her three growing daughters must travel thousands of kilometers every year to roam their vast territory searching for food. New challenges arise as the wet season arrives and floodwaters advance in the new episode "Cheetah."

HIDDEN GEMS ORIGINAL FILM!
Hallmark Channel 185, 8pm
While prepping for her sister's wedding, Addie (Hunter King) loses her grandmother's ring in the waters of Hawaii. She hires dive instructor Jack (Beau Mirchoff) to search for her lost treasure. They immediately clash, but once they come to an agreement, Jack ends up serving as Addie's tour guide of the island's hidden gems.

BURIED IN BARSTOW ORIGINAL FILM!
Lifetime 108, 8pm
Hazel King (Angie Harmon) is no ordinary ex-assassin. Having wielded a gun since age 15, the trained killer now runs a local desert-town diner and has an adult daughter (Lauren Richards) to protect. But the past is hard to outrun, and Hazel shies away from nothing as shady characters arrive in town to take her up on her particular skill set. Also stars Kristoffer Polaha.

All Times Eastern

BEST BETS
June 5

TENNIS: FRENCH OPEN: MEN'S FINAL
NBC, 9am Live
The second Grand Slam tournament on the tennis calendar wraps up with the French Open men's singles final at Roland-Garros in Paris.

GOLF: U.S. WOMEN'S OPEN: FINAL ROUND
NBC, 3pm Live
The national champion of women's golf is crowned at Pine Needles Lodge & Golf Club in Southern Pines, North Carolina.

NTT INDYCAR SERIES: CHEVROLET DETROIT GRAND PRIX
USA Network 105, 3:30pm Live
Pato O'Ward, Alex Palou, Scott McLaughlin, Josef Newgarden and other contenders compete on 2.35-mile, 13-turn temporary street circuit on Detroit's Belle Isle.

2022 MTV MOVIE & TV AWARDS & MOVIE & TV AWARDS: UNSCRIPTED
MTV 160, 8pm Live
MTV's annual celebration of movies and TV returns. The network is combining what had last year been separate ceremonies that aired over two evenings – the *MTV Movie & TV Awards* for scripted titles and *Movie & TV Awards: UNSCRIPTED* for reality programming – into what the network is calling "a one-night-only global event." *Spider-Man: No Way Home* leads the *Movie & TV Awards* field of films with seven nominations, while *Euphoria* has the most among TV nominees with six. *RuPaul's Drag Race* leads *UNSCRIPTED* nominees with four nods.

FEAR THE WALKING DEAD
AMC 131, 9pm SEASON FINALE!
With a season that saw a significant purge of several central characters, there could be more bloodletting as we head into the finale. While Alicia has terminal health problems that make her character's survival questionable, the actress who plays her – Alycia Debnam-Carey – is also set to film a Hulu series this summer, which could conflict with the shooting of the eighth season. We're hoping she holds on until the end!

BATTLE ON THE BEACH SEASON PREMIERE!
HGTV 112, 9pm
Three teams hit the beach to renovate identical properties. With help from Ty Pennington, Alison Victoria and Taniya Nayak, they'll compete to wow the judges and walk away with a $50,000 cash prize.

All Times Eastern

BEST BETS
June 6

ROSWELL, NEW MEXICO SEASON PREMIERE!
The CW, 8pm

AMERICAN NINJA WARRIOR
NBC, 8pm SEASON PREMIERE!
The series returns for Season 14 with elite athletes competing on the world's most difficult obstacle courses. The new season will mark the return of the lowered age requirement, which opens the door to competitors as young as 15 years old. A $1 million prize will go to the winner who can conquer all four stages at the National Finals.

IRMA VEP
HBO 310, 9pm NEW SERIES!
In this lurid crime thriller, a disillusioned American actress (Alicia Vikander) goes to France to star in a remake of the silent film classic *Les Vampires*.

IN THE DARK SEASON PREMIERE!
The CW, 9pm

#TEXTMEWHENYOUGETHOME
Lifetime 108, 9pm NEW SERIES!
A hashtag that became a viral, worldwide movement (and also the title of this series) following the 2021 death of Sarah Everard in the U.K. sparked global awareness, anger, and a conversation around the vulnerability and lack of safety women feel while in public alone. Each episode of this true-crime docuseries follows the case of an innocent woman who has been abducted, harmed or even murdered by someone on what was an otherwise average day in her life.

SLEEPING WITH A KILLER
Lifetime 108, 10pm NEW SERIES!
Sleeping With a Killer examines real-life cases where jealousy pushes individuals to do the unthinkable. The 26-episode U.K. docuseries (formerly known as *Green Eyed Killers*) focuses on ordinary people who have tragic endings at the hands of husbands, wives, former friends and lovers.

MIZ & MRS
USA Network 105, beginning at 11pm
SEASON PREMIERE!
The reality series returns for Season 3. It offers a glimpse into the life of married WWE superstars Mike "The Miz" Mizanin and Maryse Mizanin as they balance their careers with family life, including raising two toddlers. In the season premiere, Mike wrestles with making a decision when he gets an unexpected opportunity to do *Dancing With the Stars*, while Maryse deals with the aftermath of ousting her mother, Marjo, from their house. Two back-to-back half-hour episodes air tonight.

All Times Eastern

BEST BETS
June 7

LIFE BELOW ZERO: FIRST ALASKANS: "IN PERFECT BALANCE"
Nat Geo 197, 8pm

During an extremely harsh winter, the Indigenous peoples of Alaska work hard to endure. Marvin collects sea urchins during a minus tide; Daniel and Chase search for driftwood along the coast to provide heat for their new garage; Jody combats the severe winter weather in order to complete her daily chores; and Tig and Louise are on the hunt for a bull moose to fill their freezer and feed their family.

MLB BASEBALL: L.A. DODGERS AT CHICAGO WHITE SOX
TBS 139, 8pm Live

Freddie Freeman leads the L.A. Dodgers against Tim Anderson and the Chicago White Sox to start a three-game set at Guaranteed Rate Field.

ALL RISE
OWN 189, 8pm ▲ SEASON PREMIERE!

After being canceled at CBS, legal drama *All Rise* now moves to a new network. The season premiere picks up six months after the events of the sophomore finale and will bring about new beginnings for these judges, prosecutors and public defenders. We return on election night as Judge Lola Carmichael (Simone Missick) awaits the results of her campaign; Emily (Jessica Camacho) returns from Puerto Rico with renewed drive and purpose about her career; and Luke (J. Alex Brinson) continues to shake things up through his work in the public defender's office.

All Rise: ©2019 CBS Broadcasting, Inc. All Rights Reserved

All Times Eastern

Premiering Today!
On Demand

SONIC THE HEDGEHOG 2
James Marsden, Jim Carrey
Family
CH. 503, 504, 505, 527

Sonic The Hedgehog 2: © 2021 Paramount Pictures and Sega of America, Inc. Courtesy Paramount Pictures and Sega of America.

BEST BETS
June 8

BABY FEVER
Netflix NEW SERIES!

This Danish romantic dramedy centers around Nana (Josephine Park), a fertility doctor, and the clients she meets and treats … and lies to. While drunk, Nana inseminates herself with her ex-boyfriend's sperm and begins a chain reaction of catastrophes big and small. Her rash move leads to pregnancy, and Nana now has to figure out how to eventually explain her condition and win back her ex, who doesn't seem interested in getting back with her.

"LETHAL WEAPON" MARATHON
AMC 131, beginning at 3pm

Mel Gibson and Danny Glover star as cops Riggs and Murtaugh in the classic buddy-cop franchise. See all four *Lethal Weapon* movies today.

NBA FINALS: GAME 3
ABC, 9pm Live

The best-of-seven-game NBA Finals series shifts to a new site for Game 3 tonight on ABC.

FORGED IN FIRE: "SERGEANT HAYDEN'S SWORD" & "CHAMPIONSHIP POLEARMS"
History 120, beginning at 9pm

Two back-to-back hourlong episodes of the competition series air tonight. First, in "Sergeant Hayden's Sword," four smiths are given only a small sliver of high-carbon steel and a whole lot of mild steel to forge a knife. After their knives are tested, the two surviving smiths return home to re-create a sword credited with helping win a war: Sgt. William Hayden's sword. Then, in "Championship Polearms," judge Dave Baker revisits five of the most intense championship rounds featuring the top polearms to come out of the forge.

Lethal Weapon: ©Warner Bros/Courtesy Everett Collection

All Times Eastern

Watch Now!
On Demand

THE BATMAN
Robert Pattinson, Zoë Kravitz
Action
CH. 506, 507, 508, 529

The Batman: © 2020 Warner Bros. Entertainment Inc. All Rights Reserved. Credit: Jonathan Olley

BEST BETS
June 9

STAND OUT: AN LGBTQ+ CELEBRATION
Netflix

One of the many comedy shows that Netflix taped at this year's nearly two-week-long Netflix Is a Joke: The Festival celebration in April and May, this special promises to cover the largest ever gathering of LGBTQ+ comics. Headliners at the event included Eddie Izzard, Margaret Cho, Sandra Bernhard, Tig Notaro and Wanda Sykes.

TCM SPOTLIGHT: REVISIONIST WESTERNS: "SAM PECKINPAH"
TCM 132, beginning at 8pm
CATCH A CLASSIC!

Tonight's look at Revisionist Westerns presents four films from one of the pioneers of that subgenre: director Sam Peckinpah, whose visually innovative and explicit depictions of action and violence, and unconventional characters and storytelling, heralded the beginning of a new era for movies as a whole, and especially for Westerns. The evening starts with Peckinpah's second film, *Ride the High Country* (1962), led by Randolph Scott and Joel McCrea. It was pretty much ignored in the United States upon release, but foreign critics appreciated Peckinpah's reworking of the Western genre. It has since become regarded as one of his finest works. Following that is *The Ballad of Cable Hogue* (1970), 1969's *The Wild Bunch* and *Pat Garrett and Billy the Kid* (1973).

BRAT LOVES JUDY
WE tv 128, 9pm SEASON PREMIERE!

The docuseries following iconic rapper and *Growing Up Hip Hop: Atlanta* star Da Brat and her girlfriend Jesseca "Judy" Dupart returns for a second season as the couple continue to forge their own path while maintaining a strong partnership.

ALONE: "THE LAW OF THE LAND"
History 120, 9pm

As Labrador's winter draws near, the participants split their time between building their permanent shelters and getting food to replenish their burned calories. While some start to settle in, many participants struggle, as one allows an opportunity to slip through their fingers, one braces for a deadly encounter, and another comes to grips with true survival.

KINGS OF PAIN: "BIG BITING LIZARDS"
History 120, 10:30pm

Adam and Caveman Rob get bitten by one lizard whose venom – but not its ability to latch on and tear flesh – is in doubt, and another whose venom is notoriously painful.

All Times Eastern

BEST BETS
June 10

PEAKY BLINDERS
SEASON PREMIERE!
Netflix

The final season of the British gangster drama will be missing Helen McCrory, who played Aunt Polly, after the actress tragically died of cancer in April 2021. Season 6 does a deep dive into the soul of gang leader Tommy Shelby (Cillian Murphy) and explores how far he has to go before he can get out of the criminal life. Tom Hardy, Stephen Graham, Natasha O'Keeffe, Paul Anderson, Sophie Rundle, Finn Cole, Sam Claflin and Anya Taylor-Joy costar.

STAR OF THE MONTH: JUDY GARLAND (100TH BIRTHDAY)
TCM 132, beginning at 6am
CATCH A CLASSIC!

In commemoration of what would have been singing/acting legend Judy Garland's 100th birthday (she was born Frances Ethel Gumm in Grand Rapids, Minnesota, on June 10, 1922; she died in London on June 22, 1969, at age 47), Turner Classic Movies is supersizing its Friday June salute to the star with a 24-hour lineup of 12 films. Today's schedule features, in order: *Little Nellie Kelly* (1940); *Ziegfeld Girl* (1941); *Presenting Lily Mars* (1943); *Girl Crazy* (1943); *For Me and My Gal* (1942); *The Pirate* (1948); *In the Good Old Summertime* (1949); *The Wizard of Oz* (1939); *The Wonderful Wizard of Oz: 50 Years of Magic* (1990), a documentary about the making of *The Wizard of Oz*; *Meet Me in St. Louis* (1944); *The Clock* (1945); and *Judgment at Nuremberg* (1961).

COUPLES THERAPY
SEASON FINALE!
Showtime 318, 8pm

The docuseries that gives viewers an authentic look at weekly therapy sessions closes out Season 3, as Dr. Orna Guralnik guides couples through honest confrontation with each other about real-life struggles.

CHARMED
SEASON FINALE!
The CW, 8pm

All Times Eastern

Wach Now!
On Demand

LAST SEEN ALIVE
Gerard Butler, Jaimie Alexander
Suspense
CH. 510

Last Seen Alive. © 2022 Vertical Entertainment

BEST BETS
June 11

HORSE RACING: BELMONT STAKES
NBC, 5pm Live

Can lightning strike twice for Kentucky Derby winner Rich Strike? The 154th Belmont Stakes takes place today at Belmont Park in Elmont, New York.

PLANET EARTH: DYNASTIES II: "HYENA"
BBC America 135, 8pm

A clan of hyenas must pull together to survive on the plains of Zambia in the new episode "Hyena." The clan will need to hold onto its seemingly desolate territory until the wildebeest return.

CARIBBEAN SUMMER
ORIGINAL FILM!
Hallmark Channel 185, 8pm

Jade (Heather Hemmens), a morning news producer, is forced to take a vacation after an embarrassing gaffe during a live broadcast. She arrives to a relaxing Caribbean island, but Jade's trip gets off to a rocky start thanks to a snafu involving the house she rented for her stay. Serendipitously, Jade manages to turn things around and begins a romantic Caribbean adventure with the legitimate owner of the house, a mysterious man named Ford (Ser'Darius Blain). As Jade slowly lets her guard down, her heart and job come into direct conflict when she finds out the true backstory of the man she's falling for – and it's a career-defining scoop.

DIRTY LITTLE SECRET
ORIGINAL FILM!
Lifetime 108, 8pm

Inspired by true events, *Dirty Little Secret* follows 17-year-old Lucy (Lizzie Boys), who has been painfully isolated from her peers for years, refusing to let anyone near her house in order to hide her family secret – her mother Joanna's (Melissa Joan Hart) hoarding disorder. After a tragedy, Lucy must decide if she will hide her mother's secret, or expose it to the world.

SPECIAL THEME: FOLLOW THE THREAD: "TURNING POINTS: CHARACTER TRANSFORMATION THROUGH CLOTHING"
CATCH A CLASSIC!
TCM 132, beginning at 8pm

Tonight's double feature of classic movies notable for their use of fashion in their stories demonstrates how sometimes the evolution of a character is the central theme of a film, and how clothing is often an important tool to highlight the changes that are taking place. *Now, Voyager* (1942) and Best Picture Oscar-nominated 1982 romantic comedy *Tootsie* air tonight.

All Times Eastern

BEST BETS
June 12

THE 75TH ANNUAL TONY AWARDS
CBS, 8pm Live

New York City's legendary Radio City Music Hall is the site for the 75th installment of this iconic awards ceremony that celebrates the best of Broadway theater. CBS' television coverage is slated in a three-hour block and airs live coast-to-coast for the first time. The musical *A Strange Loop* leads with 11 nominations; Oscar winner and Tony nominee Ariana DeBose will host the ceremony.

FATHERS ON FILM – PART II
TCM 132, beginning at 8pm
CATCH A CLASSIC!

Tonight's Sunday dad double feature of classic films featuring paternal characters begins with *Fiddler on the Roof* (1971), the Best Picture Oscar-nominated adaptation of the hit musical. Set in a rural part of Russia in the early 20th century, the movie stars Best Actor Oscar nominee Topol as a poor Jewish milkman who faces the challenge of marrying off his five daughters amid growing tension in his village. After that is *Judge Hardy and Son* (1939), the eighth entry in the beloved *Andy Hardy* series of films, starring Lewis Stone as the titular dad, Judge James K. Hardy, and Mickey Rooney as son Andy.

DARK WINDS
NEW SERIES!
AMC 131, 9pm

The psychological thriller, based on the iconic *Leaphorn & Chee* book series by Tony Hillerman, debuts tonight. Set in 1971 on a remote outpost of the Navajo Nation near Monument Valley, *Dark Winds* follows Lt. Joe Leaphorn (Zahn McClarnon, *Longmire*) of the Tribal Police as he is besieged by a series of seemingly unrelated crimes. The closer he digs to the truth, the more he exposes the wounds of his past. He is joined on this journey by his new deputy, Jim Chee (Kiowa Gordon, *Roswell, New Mexico*). Chee, too, has old scores to settle from his youth on the reservation.

BECOMING ELIZABETH
NEW SERIES!
Starz 350, 9pm

Long before she ascended the throne, young Elizabeth Tudor (Alicia von Rittberg) was an orphaned teenager who became embroiled in the intrigue and sexual politics of the English court. As her younger brother Edward (Oliver Zetterström) takes the throne, she and her sister Mary (Romola Garai) find themselves pawns in a greater game between the major families of England and the powers of Europe.

All Times Eastern

BEST BETS
June 13

A Taste of Honey; Courtesy Everett Collection

SPECIAL THEME: LGBTQ DIRECTORS
TCM 132, beginning at 8pm CATCH A CLASSIC!

Turner Classic Movies continues its June Monday night celebration of Pride Month dedicated to lineups of notable productions directed by LGBTQ filmmakers from across Hollywood history. Tonight's schedule: *A Taste of Honey* (1961, directed by Tony Richardson); *What's the Matter With Helen?* (1971, directed by Curtis Harrington); the network premieres of *Always on Sunday* (1962), *What Really Happened to Baby Jane* (1963), *The Roman Springs on Mrs. Stone* (1963) and *Spy on the Fly* (1967), some of the 16mm parody film shorts made by a group of gay men and recreational cross-dressers known as the Gay Girls Riding Club, who were artistic sensations in California's early homosexual underground; *Private Parts* (1972, directed by Paul Bartel); *Female Trouble* (1975, directed by John Waters); *Ali: Fear Eats the Soul* (1974, directed by Rainer Werner Fassbinder, who was honored with the prestigious FIPRESCI Award from the International Federation of Film Critics for his work); and *The Lusty Men* (1952, directed by Nicholas Ray).

THE GREAT GIVEBACK WITH MELISSA MCCARTHY AND JENNA PERUSICH
HGTV 112, 9pm NEW SERIES!

Melissa McCarthy, the multi-Academy Award nominee and Emmy Award-winning actress, producer, fashion designer and flea market enthusiast, and her cousin and fellow actress, Jenna Perusich, share the heartwarming stories of exceptional people who were nominated for a home reno by their loved ones. After that, the duo roll up their sleeves, grab sledgehammers, revamp rooms and astonish unsuspecting homeowners with remarkable reveals.

GENTLEMAN JACK
HBO 310, 10pm SEASON FINALE!

The historical drama based on landowner and industrialist Anne Lister (Suranne Jones) and her lifetime of lesbian relationships finishes its second season tonight.

All Times Eastern

BEST BETS
June 14

HALFTIME
Netflix

Set against the backdrop of Jennifer Lopez's memorable performance with Shakira at halftime of Super Bowl LIV in 2020, this film, which premiered at the 2022 Tribeca Film Festival on opening night, offers an intimate peek behind the curtain at Lopez as she embraces the second half of her career and continues to inspire with her perseverance, creativity and cultural contributions.

LIFE BELOW ZERO: FIRST ALASKANS: "COLD CATCH"
Nat Geo 197, 8pm

Alaska Natives know that their land always provides. Tig Strassburg teaches his three young daughters how to ice fish; Chris Apassingok traverses the tundra on a quest to feed his family; Jody Pott-Joseph breaks an emergency trail with her dog team; and Marvin Agnot sources much-needed wood for his community.

AMERICAN MASTERS: "BRIAN WILSON: LONG PROMISED ROAD"
PBS, 9pm

Explore the life and career of Brian Wilson, singer, songwriter and cofounder of the Beach Boys, as he and *Rolling Stone* editor Jason Fine drive around Los Angeles. The documentary includes interviews with Elton John, Bruce Springsteen, Nick Jonas, Linda Perry, Jim James, Gustavo Dudamel and Al Jardine, and introduces "Right Where I Belong," an original song written and performed by Wilson and My Morning Jacket's Jim James for this film.

MAYANS M.C.
FX 136, 10pm SEASON FINALE!

In the *Sons of Anarchy* spinoff's Season 4 finale "When the Breakdown Hit at Midnight," EZ (JD Pardo) ties up loose ends as the future of the motorcycle club hangs in the balance.

All Times Eastern

Premiering Today!
On Demand

MORBIUS
Jared Leto, Matt Smith
Action
CH. 506, 507, 508, 529

Morbius: © 2019 UTMG, Inc. All Rights Reserved; Courtesy of Sony Pictures

BEST BETS
June 15

GOD'S FAVORITE IDIOT
Netflix NEW SERIES!

In this workplace comedy, mid-level tech support employee Clark Thompson (Ben Falcone, also creator and executive producer) begins to realize that God has big plans for him – stopping the apocalypse. But Clark can't do it alone; he must gather his flock of mismatched coworkers, including his office crush, Amily Luck (Melissa McCarthy), along with angelic allies to outwit Satan herself (Leslie Bibb) and save the world.

IRON CHEF: QUEST FOR AN IRON LEGEND
Netflix NEW SERIES!

The legendary *Iron Chef* series is reborn with a supersized approach to the groundbreaking culinary competition that started it all. It's world-class cuisine meets high-octane sports as five new trailblazing Iron Chefs will welcome brave Challenger Chefs to the reimagined Kitchen Stadium. There, they'll face off and be pushed to the limits of endurance and creativity as they cook up extraordinary culinary creations. The competition's most successful Challenger will return to battle in a grand finale for the chance to be named the first ever Iron Legend.

THE ESTABLISHED HOME
Magnolia Network 111, 8pm
NEW SERIES!

Designer Jean Stoffer takes on some of her most ambitious projects to date around her hometown of Grand Rapids, Michigan. She shares the inspiration behind her stunning designs, as well as the important role family plays in her life and business. In the series premiere, "Lake Drive: Part 1," Jean begins the first phase of the redesign of a charming 1916 three-bedroom brick house on Lake Drive in East Grand Rapids for her son, Dave, and his family.

KUNG FU
The CW, 9pm SEASON FINALE!

DEAR PONY: KEEP THIS BETWEEN US
Freeform 180, 10pm NEW SERIES!

This four-part docuseries follows one woman's journey as she reexamines her past relationship with a trusted teacher. The series exposes an epidemic of widespread grooming in U.S. high schools.

All Times Eastern

BEST BETS
June 16

LOVE & ANARCHY
SEASON PREMIERE!
Netflix

In Season 2 of the Swedish romantic comedy series, recently divorced Sofie (Ida Engvoll) is trying to create a new life for herself and Max (Björn Mosten). Due to unforeseen events, she instead finds herself in the middle of a life crisis, and nothing turns out the way they had hoped.

SING, DANCE, ACT: KABUKI FEATURING TOMA IKUTA
Netflix

This documentary follows Japanese actor Toma Ikuta, who, in August 2021, tried a new kabuki performance for the first time when he joined the final season of the independent kabuki stage series called *Idomu* (*Challenge*).

GOLF: U.S. OPEN: FIRST ROUND
USA Network 105 & NBC, beginning at 9:30am Live

The 122nd U.S. Open tees off at The Country Club in Brookline, Massachusetts, for the year's third major tournament. Defending champion Jon Rahm faces top contenders in Collin Morikawa, Patrick Cantlay, Cameron Smith, Viktor Hovland, and world No. 1 and current Masters champion Scottie Scheffler. Coverage begins on USA Network and continues this afternoon on NBC.

IMPRACTICAL JOKERS
truTV 242, 10pm NEW EPISODES!

The boys are back, along with a few new friends. A different celebrity guest will join Brian "Q" Quinn, James "Murr" Murray and Sal Vulcano (Joe left the show to take some time off) for more laughs and mischief in the series' ninth season. Joining the spectacle and upping the antics will be a variety of stars including Staten Islanders Method Man (Wu-Tang Clan) and Colin Jost (*Saturday Night Live*), hilarious comedians Jillian Bell (*22 Jump Street*) and David Cross (*Arrested Development*), and others.

THE OLD MAN
NEW SERIES!
FX 136, 10pm

Based on the bestselling novel by Thomas Perry, *The Old Man* centers on Dan Chase (Jeff Bridges), who absconded from the CIA decades ago and has been living off the grid since. When an assassin arrives and tries to take Chase out, the old operative must reconcile with his past to ensure his future. With Chase flushed out of hiding, the FBI's Assistant Director for Counterintelligence Harold Harper (John Lithgow) is called on to hunt him down because of his complicated past with the rogue fugitive.

All Times Eastern

BEST BETS
June 17

STAR OF THE MONTH: JUDY GARLAND
CATCH A CLASSIC!
TCM 132, beginning at 1pm

Today's Judy Garland movie lineup on TCM begins with four titles that feature the star in some of her famous onscreen pairings with costar Mickey Rooney. It begins with the first film they made together, the 1937 musical comedy *Thoroughbreds Don't Cry*, followed by three entries from the beloved *Andy Hardy* comedy franchise, with Rooney as Hardy and Garland as Betsy Booth: *Love Finds Andy Hardy* (1938), whose cast also includes Lana Turner in an early role; *Andy Hardy Meets Debutante* (1940); and *Life Begins for Andy Hardy* (1941), the last *Hardy* film to feature Garland. Following those, the lineup concludes with three Garland-led musicals: *The Harvey Girls* (1946), which also features Garland's *Wizard of Oz* costar Ray Bolger; *Easter Parade* (1948), costarring Fred Astaire and boasting plenty of classic Irving Berlin tunes; and *Summer Stock* (1950), Garland's last movie made with MGM and the last in which she costarred with Gene Kelly.

MAKING MODERN WITH BROOKE AND BRICE
SEASON PREMIERE!
Magnolia Network 111, 8pm

Married duo Brooke and Brice Gilliam return for Season 2 of their series that follows them in their home-remodeling business, with Brooke doing the building, Brice the designing.

THE WEDDING PLANNERS: "WEDDING OF CHAMPIONS" & "SWEET HOME WEDDING"
UPtv 188, beginning at 8pm

In "Wedding of Champions," James (Michael Seater) creates a fun, retro-themed wedding at a roller skating rink while Hannah (Madeline Leon) runs interference on the four parents. Meanwhile, Paige (Kimberly-Sue Murray) battles the competition for a celebrity sports wedding. Then, in "Sweet Home Wedding," a bride who needs more "country" in her ceremony leans on her cousin, Hannah, James and Paige for help. Plus, the siblings' father visits, opening up old wounds, and Hannah dresses up for a first date.

GREAT PERFORMANCES AT THE MET: "RIGOLETTO"
PBS, 9pm

Enjoy baritone Quinn Kelsey in the title role of Verdi's timeless tragedy, reset in 1920s Europe by Tony-winning director Bartlett Sher. Maestro Daniele Rustioni conducts, with soprano Rosa Feola as Gilda and tenor Piotr Beczała as the Duke of Mantua.

All Times Eastern

BEST BETS
June 18

NHL STANLEY CUP FINALS: GAME 1
ABC, 8pm Live

The NHL's Eastern and Western Conference champions duke it out in Game 1 of the best-of-seven-game series for the right to hoist the Stanley Cup.

SUPERSTAR RACING EXPERIENCE
CBS, 8pm Live SEASON PREMIERE!

Season 2 features a six-week slate of Camping World SRX Series races beginning with tonight's event at Five Flags Speedway in Pensacola, Florida.

MORIAH'S LIGHTHOUSE
ORIGINAL FILM!
Hallmark Channel 185, 8pm

Moriah (Rachelle Lefevre) is a woodworking artisan living in a French, seaside town, who dreams of restoring the local lighthouse. When Ben (Luke Macfarlane), an American architect, comes to town, it seems as though her dreams will never become reality after she learns he's there to give the lighthouse a makeover … but for another buyer. Based on the book series by Serena B. Miller.

AFTER JACKIE
History 120, 8pm

This two-hour documentary produced in association with Major League Baseball is a celebration of the 75th anniversary year of Jackie Robinson breaking MLB's color barrier and tells the often overlooked story of the second wave of Black baseball players who fought for racial equality following Robinson, including Bill White, Curt Flood and Bob Gibson. Along with rarely seen footage of Robinson, *After Jackie* features new and rare interviews with White and Gibson, before his passing in 2020, as well as with former and current baseball players.

SUITCASE KILLER: THE MELANIE MCGUIRE STORY
ORIGINAL FILM!
Lifetime 108, 8pm

Melanie McGuire (Candice King) was an exceptional fertility nurse, married to her ex-Navy husband, Bill (Michael Roark), and doting mother of two boys. When she falls for Brad (Jackson Hurst), a doctor at her clinic, and gets entangled in a steamy love affair, Melanie does the unthinkable. After drugging and murdering Bill, she dismembers him and places the body parts into three suitcases, throwing them into Chesapeake Bay. But when the suitcases are found on the shores of Virginia Beach, an investigation is launched, leading to Melanie as the prime suspect. Based on a shocking true story.

All Times Eastern

BEST BETS
June 19

GOLF: U.S. OPEN: FINAL ROUND
NBC, 12pm Live

The USGA crowns its men's national champion following today's final round at the 122nd U.S. Open at The Country Club in Brookline, Massachusetts.

ZOË BAKES
Magnolia Network 111, 2pm SEASON PREMIERE!

In Season 2, Zoë François is back baking and cooking her favorite recipes, from easy main dishes to delicious desserts, with a little help from her friends and family.

THE 30TH ANNUAL TRUMPET AWARDS
Bounce 359 & ION 250, 7pm

The Trumpet Awards return to celebrate the best in Black excellence and achievement. This year's honorees are actor Courtney B. Vance; producer/director Stan Lathan; Zalia Avant-garde, the first African American to win the Scripps National Spelling Bee; artist/educator Princess Sarah Culberson; Sens. Raphael Warnock and Jon Ossoff; and the Rev. Jesse Jackson, Marc Morial, Derrick Johnson and Dr. Charles Steele Jr.

HOTEL PORTOFINO
PBS, 8pm NEW SERIES!

This period drama follows the Ainsworth family, which has relocated from Britain to open an upscale hotel on the Italian coastline. Set in the breathtakingly beautiful resort town of Portofino, the series is about personal awakening at a time of global upheaval in the aftermath of World War I.

ENDEAVOUR
PBS, 9pm SEASON PREMIERE!

The British mystery series that serves as a prequel to *Inspector Morse* returns for Season 8, which takes place in 1971 and finds young Endeavour Morse (Shaun Evans) showing signs of struggling with his inner demons.

ANIMAL KINGDOM
TNT 138, 9pm SEASON PREMIERE!

TNT begins its sixth and final season of the explosive crime drama with two back-to-back episodes tonight. A cold case investigation sets off a series of events that puts the entire Cody family in jeopardy.

MATHIS FAMILY MATTERS
E! 114, 10pm NEW SERIES!

This new docuseries is an unfiltered look at the lives of legendary Judge Greg Mathis Sr. and his family. It follows the judge; his wife, Linda; and their four grown children as they juggle careers and relationships while trying to take Los Angeles by storm.

All Times Eastern

BEST BETS
June 20

SPECIAL THEME: LGBTQ DIRECTORS
TCM 132, beginning at 8pm CATCH A CLASSIC!

Turner Classic Movies continues its June Monday night celebration of Pride Month dedicated to lineups of notable productions directed by LGBTQ filmmakers from across Hollywood history. Tonight's schedule: the network premiere of the Best Documentary Feature Oscar-nominated *How to Survive a Plague* (2012, directed by David France), which chronicles the early years of the AIDS epidemic and is dedicated by France to his partner, Doug Gould, who died of AIDS-related pneumonia; *Desert Hearts* (1985, directed by Donna Dietch), one of the first wide-release feature films to offer a positive depiction of a lesbian relationship; *Tie Me Up! Tie Me Down!* (1990, directed by Pedro Almodóvar); *The Watermelon Woman* (1996, directed by Cheryl Dunye), the first feature film directed by an out Black lesbian; the network premiere of *Mala Noche* (1986, Gus Van Sant's feature-length directorial debut); *Born in Flames* (1983, directed by Lizzie Borden); and *News From Home* (1977, directed by Chantal Akerman).

THE AMERICAN PRESIDENCY WITH BILL CLINTON
History 120, 9pm SEASON FINALE!

Former President Bill Clinton hosts and executive produces this series that explores the history of the American presidency and how presidential action across a wide range of critical moments helped to promote – or delay – the creation of a more perfect union. The first of tonight's two episodes, "We the People," examines presidential decision-making in the face of the turning points for many citizens who have been left out of our story – the enslaved, Indigenous Americans, women, immigrants. The second episode, "Becoming a Superpower," traces the rise of America's place on the world stage. How well have we exercised our own power?

All Times Eastern

Watch Now!
On Demand

FATHER STU
Mark Wahlberg, Mel Gibson
Drama
CH. 503, 504, 505, 527

Father Stu: © 2022 CTMG, Inc. All Rights Reserved. Credit: Karen Ballard.

BEST BETS
June 21

THE FUTURE OF... NEW SERIES!
Netflix

What if we could look into the future to see how every aspect of our daily lives – from raising pets and house plants to what we eat and how we date – will be impacted by technology? This docuseries will reveal surprising and personal predictions about the rest of our lives, and the lives of generations to come. The first six episodes are available today; the remaining six are available next Tuesday, June 28.

SUPERMAN & LOIS
The CW, 8pm SEASON FINALE!

LIFE BELOW ZERO: FIRST ALASKANS: "THE LONE WOLF"
Nat Geo 197, 8pm

Winter presents both challenges and opportunities for Alaska's Indigenous peoples. Daniel and Chris Apassingok scour St. Lawrence Island for any food source; Joel Jacko encounters a predator near his homestead; Jody Potts-Joseph sets traps in hopes of sourcing warm fur for the winter; and Tig Strassburg and Louise Moses set out on the hunt for small game.

JON STEWART: THE KENNEDY CENTER MARK TWAIN PRIZE
PBS, 9pm

Celebrate the comedic talents of Jon Stewart, this year's recipient of the Kennedy Center Mark Twain Prize for American Humor, which is given to individuals who have impacted American society in ways similar to Twain. A star-studded lineup pays tribute to Stewart's political satire and activism from the stage of the John F. Kennedy Center in Washington, D.C.

MOTHERLAND: FORT SALEM
Freeform 180, 10pm SEASON PREMIERE!

The end of Season 2 left Abigail (Ashley Nicole Williams), Tally (Jessica Sutton), Raelle (Taylor Hickson) and Scylla (Amalia Holm) fugitives on the run. Now without a military or a home, they seek protection alongside the Dodger community in the Cession – but lying low and staying out of trouble has never been their strong suit. With witch hunters working against them from inside the White House, our heroes must call upon ancient forces in the final battle for their right to exist.

UFO WITNESS
Travel Channel 196, 10pm SEASON PREMIERE!

In the Season 2 premiere, "The Shapeshifter," Ben and Melissa follow the trail of a shapeshifting UFO that seems intent on cracking our military secrets.

All Times Eastern

BEST BETS
June 22

LOVE & GELATO ORIGINAL FILM!
Netflix
This adaptation of Jenna Evans Welch's romance novel of the same name was filmed in Italy and stars Susanna Skaggs as Lina, an American high school graduate. Lina would rather spend her summer preparing for her first semester at MIT than fly to Rome to fulfill her mother's last wish. Once abroad, however, she is caught in a whirlwind of new experiences: searching for her long-lost father, learning how to make gelato and maybe falling in love. Anjelika Washington and Owen McDonnell costar.

THE UMBRELLA ACADEMY
Netflix SEASON PREMIERE!
In Season 3 of the superhero series, after having put a stop to 1963's doomsday, the Umbrella Academy return home to the present, convinced they prevented the initial apocalypse and fixed the timeline once and for all. But after a brief moment of celebration, they realize things aren't the way they left them. Enter the Sparrow Academy, who immediately clash with the Umbrellas in a violent face-off that turns out to be the least of everyone's concerns. Elliot Page, Tom Hopper, David Castañeda and Emmy Raver-Lampman lead the cast.

NINE TO FIVE
FXM 384, 11:05am CATCH A CLASSIC!
Jane Fonda, Lily Tomlin and Dolly Parton, in her feature film debut, lead this famed 1980 comedy in which they play put-upon and harassed employees of a sexist and egotistical boss (Dabney Coleman) who find a way to turn the tables on him and get revenge. Parton also wrote and performed the Oscar-nominated title tune, which was one of her biggest hit songs of the '80s, and together with her winning performance in the film, solidified the already-popular singer as a familiar mainstay across all pop culture.

WELLINGTON PARANORMAL
The CW, 9pm SEASON PREMIERE!

PLANET CALIFORNIA NEW SERIES!
PBS, 10pm
This two-part docuseries, concluding next Wednesday, celebrates California's wildlife and wild places, and their coexistence with the 40 million people who call the state home. The premiere episode, "Rivers of Gold," shows how California is a land of extremes, and how creatures from whales to cougars adjust to a changing world connected by rivers on land, sea and sky.

BEST BETS
June 23

WALKER SEASON FINALE!
The CW, 8pm

MASTERCHEF: JUNIOR EDITION
FOX, 8pm SEASON FINALE!
Judges Gordon Ramsay, Aarón Sánchez and Daphne Oz determine which pint-sized home cook will take home a trophy and $100,000.

TCM SPOTLIGHT: REVISIONIST WESTERNS
TCM 132, beginning at 8pm
CATCH A CLASSIC!
One example of how the Revisionist Western subgenre of cinema upended traditional Western tropes was in its occasional inclusion of primary characters not frequently given much prominence in traditional Westerns, notably women and people of color. Tonight's two double features on Turner Classic Movies show some examples, first with "Women in Revisionist Westerns Double Feature" spotlighting a pair of female-focused films: William A. Wellman's *Westward the Women* (1951), in which a mid 19th century wagon train of women overcome hardships as they travel from Chicago to California to meet their mail-order husbands; and Nicholas Ray's *Johnny Guitar* (1954), starring Joan Crawford as a tough, gun-toting saloon keeper with a sordid past and one of the first feminist Westerns. Following is the "African Americans in Revisionist Westerns Double Feature," showcasing two films with prominent African American characters. First is *Buck and the Preacher* (1972), which "bucked" Western traditions with its central cast of Black actors, including star/director Sidney Poitier (his feature film directorial debut), Harry Belafonte and Ruby Dee. After that is *Thomasine & Bushrod* (1974), a *Bonnie and Clyde*-like "blaxploitation" Western directed by Gordon Parks Jr. (*Super Fly*), and starring Max Julien and Vonetta McGee.

MYSTIC: "THE REVENGE"
UPtv 188, 9pm
Issie (Macey Chipping) attends a party and humiliates herself by taking her revenge against Natasha (Antonia Robinson) too far.

CHRISLEY KNOWS BEST
USA Network 105, 9pm NEW EPISODES!
Season 9 of the family reality series returns with its final seven new episodes. The series has been renewed for a 10th season; its spinoff series, *Growing Up Chrisley*, has likewise been renewed, for a fourth season that is expected this summer. Patriarch Todd Chrisley will also be hosting a recently greenlit dating series for E! called *Love Limo*, which is slated to premiere next year.

BEST BETS
June 24

MAN VS BEE NEW SERIES!
Netflix
Actor and comedian Rowan Atkinson (*Mr. Bean*) stars in this nine-episode, short-form comedy as a man who finds himself at war with a bee while house-sitting at a luxurious mansion. Who will win, and what irreparable damage will be done in the process?

THE 49TH ANNUAL DAYTIME EMMY AWARDS
CBS, 9pm Live
This ceremony returns to again recognize outstanding achievement in daytime programming across a variety of categories, including daytime dramas, talk shows, instructional programming, hosting and legal/courtroom programs. There are five nominees in the Outstanding Daytime Drama Series category for the first time since 2014 (CBS' *The Bold and the Beautiful*, NBC's *Days of Our Lives*, Peacock's *Days of Our Lives: Beyond Salem*, ABC's *General Hospital* and CBS' *The Young and the Restless*). *General Hospital* leads the acting nominees, with 10 of its cast members receiving nominations across five categories.

THE GREAT AMERICAN RECIPE
PBS, 9pm NEW SERIES!
Host Alejandra Ramos, a chef and food writer, and a judging panel comprised of chefs Leah Cohen, Tiffany Derry and Graham Elliot, welcome 10 talented home cooks who showcase signature dishes, share heartfelt stories and compete to win the search for the Great American Recipe. In the premiere, "If I Were a Recipe," the cooks embark on their first challenge: creating a dish that expresses their unique story and talents. Next, they put their original spin on regional dishes and ingredients, and BBQ chicken and Korean tacos are on the menu.

AMERICAN ANTHEMS NEW SERIES!
PBS, 10pm
This six-part series celebrates the inspiring efforts of individuals facing extraordinary circumstances with surprise songs written and performed by country music's biggest stars. Each episode follows a different featured country artist, including Jennifer Nettles, as they turn a local hero's transformative story into a powerful and deeply personal anthem. These heroes are then surprised with a performance of the original song at an intimate event in their honor. "All heroes may not wear capes," Nettles says, "but they all deserve their own anthems."

BEST BETS
June 25

USFL FOOTBALL: PLAYOFFS
FOX & NBC, beginning at 3pm Live

The four USFL playoff teams compete today in the semifinal round. FOX airs the afternoon game and NBC airs the second semifinal in primetime. The winners advance to the championship game July 3 on FOX.

PLANET EARTH: DYNASTIES II
BBC America 135, 8pm SEASON FINALE!

In the *Dynasties II* finale "Macaque," an alpha female has been in charge of a troupe of Moroccan macaques for many years, but she is nearing the twilight of her reign. A special episode on July 2 reveals how footage for *Dynasties II* was captured by wildlife documentary crews.

TWO TICKETS TO PARADISE
Hallmark Channel 185, 8pm
ORIGINAL FILM!

Two strangers meet on what feels like the worst day of their lives. Hannah (Ashley Williams) and Josh (Ryan Paevey) have both been stood up at the altar. While shocked and devastated, they happen to meet at the park, which turns out to be the morale boost they need to commit to taking their honeymoon vacations. They realize they are going to the same honeymoon resort and keep crossing paths in tropical paradise. Seeing the futility of fighting fate, Hannah and Josh eventually join forces and help one another learn to enjoy their vacations. Also stars Mary-Margaret Humes.

HE'S NOT WORTH DYING FOR
Lifetime 108, 8pm ORIGINAL FILM!

Inspired by true events, *He's Not Worth Dying For* follows the intertwined real and social media lives of Isla (Rachel Boyd), a 19-year-old girl who has established herself as an influencer, and Grace (Hilda Martin), the expected valedictorian of her class with hopes of a veterinary career. Though both are very different, they unknowingly share one thing in common – Jake (Lachlan Quarmby), who is dating them both without their knowledge. When Isla and Grace discover that Jake was cheating on them, the girls turn on each other in a jealous rivalry and use their arsenal of social media platforms to badmouth and attack one another. While their followers take sides and pit them against each other, their hatred for one another escalates into a real-life fight that ultimately turns deadly. Robin Givens stars as Grace's mother, while Lochlyn Munro stars as the district attorney investigating the case.

All Times Eastern

BEST BETS
June 26

NASCAR CUP SERIES: ALLY 400
NBC, 5pm Live

Top Cup Series stars Joey Logano, Ryan Blaney, Chase Elliott, Martin Truex Jr. and defending race champ Kyle Larson race for 300 laps around Nashville Superspeedway for the Ally 400.

BET AWARDS 2022
BET 124, 8pm Live

Taraji P. Henson returns for the second straight year to host this ceremony that honors artists, entertainers and athletes across a variety of categories, and which is regularly one of the most-watched awards shows on cable television. "I can't wait to celebrate Black music, entertainment and culture with our viewers on what will be one unforgettable night," Henson says. Nominees had not been announced at presstime.

FATHERS ON FILM – PART IV
TCM 132, beginning at 8pm
CATCH A CLASSIC!

Turner Classic Movies concludes its monthlong Sunday night salute to famous films featuring fathers with tonight's double feature, which begins with Best Director Oscar nominee Elia Kazan's *East of Eden* (1955). Tonight's second feature is the 1960 British drama *The Entertainer*, with Best Actor Oscar nominee Laurence Olivier as an old-time music hall performer who schemes to stay in show business even as the music-hall tradition fades into obscurity and his personal life falls apart.

THE CHI
Showtime 318, 9pm SEASON PREMIERE!

Season 5 of the drama series delves deeply into the many joys and complications of Black love: relationships, children, career, community and self. Jacob Latimore, Alex Hibbert and Yolonda Ross star.

WESTWORLD
HBO 310, 9pm SEASON PREMIERE!

The sci-fi drama about the fate of sentient life on Earth returns for its fourth season. Ariana DeBose (Oscar winner for *West Side Story*) joins the cast as a recurring guest star. Returning cast members include Evan Rachel Wood, Thandiwe Newton and Ed Harris.

ALASKAN KILLER BIGFOOT
Travel Channel 196, 10pm NEW SERIES!

Seventy years ago, a murderous Bigfoot-like creature sent residents fleeing from Portlock, Alaska. Now, an expedition returns to the abandoned fishing village to reclaim the land and its resources from a terrifying beast locals call Nantinaq.

All Times Eastern

BEST BETS
June 27

TENNIS: WIMBLEDON: FIRST ROUND
ESPN 140, 6am Live

The third Grand Slam tournament on the tennis calendar returns to the All England Club beginning with early round action today. Novak Djokovic is defending men's singles champion. Ashleigh Barty, current ladies' singles titleholder, announced her retirement from tennis in March. ESPN and ESPN2 combine to televise Wimbledon through July 10.

SPECIAL THEME: LGBTQ DIRECTORS
TCM 132, beginning at 8pm CATCH A CLASSIC!

Turner Classic Movies concludes its June Monday night celebration of Pride Month dedicated to lineups of notable productions directed by LGBTQ filmmakers from across Hollywood history. Tonight's schedule: *Nine to Five* (1980, cowritten and directed by Colin Higgins); *Safe* (1995, directed by Todd Haynes); *The Remains of the Day* (1993, directed by Best Director Oscar nominee James Ivory and coproduced by Ivory's longtime domestic and professional partner, Ismail Merchant); the Best Picture Oscar-winning *Midnight Cowboy* (1969, directed by Best Director Oscar winner John Schlesinger); *Go Fish* (1994, directed by Rose Troche, her feature debut and a nominee for the Dramatic Grand Jury Prize at the Sundance Film Festival); and the Palme d'Or-nominated *Death in Venice* (1971, directed by Luchino Visconti).

HIDING IN PLAIN SIGHT: YOUTH MENTAL ILLNESS
PBS, 9pm NEW SERIES!

Ken Burns executive produced this two-part, four-hour documentary film (which concludes tomorrow night) about the mental health crisis among youth in America. It follows the journeys of more than 20 young people from all walks of life.

All Times Eastern

Watch Now!
On Demand

THE UNBEARABLE WEIGHT OF MASSIVE TALENT
Nicolas Cage, Pedro Pascal
Action
CH. 502, 503, 504, 527

The Unbearable Weight of Massive Talent. © 2021 Lionsgate. Credit: Katalin Vermes/ Lionsgate.

BEST BETS
June 28

CRISTELA ALONZO: MIDDLE CLASSY
Netflix

Cristela Alonzo is back for her second Netflix comedy special, a follow-up to her 2016 special, *Lower Classy*. With more money and a smile big enough to show off her hard-earned new teeth, Alonzo is living the American dream. She hilariously shares the joys of aging in her 40s, her first ever experience with a gyno and the importance of family.

THE FUTURE OF... NEW EPISODES!
Netflix

This docuseries that reveals surprising and personal predictions about how technology will impact the rest of our lives, and the lives of generations to come, premieres the second six of its 12 episodes today.

LIFE BELOW ZERO: FIRST ALASKANS: "SIGN OF GOOD LUCK"
Nat Geo 197, 8pm

Changing weather patterns and animal migrations challenge the survival of those who live off the land. Jody Potts-Joseph turns to the Yukon River to fill her freezer with burbot; Tig Strassburg and his sons set out to provide food for the elders; Daniel and Chase Apassingok scour the Bering Sea for walrus; Joel Jacko searches for moose; and Marvin Agnot builds a community greenhouse.

HIDING IN PLAIN SIGHT: YOUTH MENTAL ILLNESS SERIES FINALE!
PBS, 9pm

This documentary film about the mental health crisis among youth in America concludes with tonight's two-hour second part. Ken Burns is an executive producer.

All Times Eastern

Watch Now! On Demand

THE LOST CITY
Sandra Bullock, Channing Tatum
Action
CH. 514, 529

The Lost City: © 2022 Paramount Pictures. All rights reserved. Credit: Kimberley French.

BEST BETS
June 29

THEM!
TCM 132, 9:30am CATCH A CLASSIC!

One of the earliest of the "big bug" monster movies that arrived in theaters in the early post-World War II Atomic Age – and the ensuing anxiety that era and its new weapons delivered to audiences – also happens to be one of the best. The "Them!" in this 1954 classic from Warner Bros. are ants that have been transformed into gigantic monsters after years of exposure to radiation left over from A-bomb testing in the New Mexico desert. The film takes its time before revealing the creatures, which is good for a few reasons. For one thing, they are kind of silly-looking. Not showing the ants right away also ratchets up terrific suspense and an eerie ambience as police officers (including one played by the film's star, James Whitmore) begin getting reports of missing persons, and finding strange footprints accompanying massive damage while they patrol during a sandstorm. Sounds like the creepy howling of the wind play an important role in creating a tense atmosphere in *Them!*, and the chilling trills signaling the ants are nearby more than offset how limited the insects' appearance may be in terms of making them terrifying threats, whether it's in the early scenes in the desert or the climactic showdown in the Los Angeles sewer system.

THE FLASH SEASON FINALE!
The CW, 8pm

PLANET CALIFORNIA SERIES FINALE!
PBS, 10pm

The two-part docuseries concludes with "Close Encounters." Hollywood may captivate, but in one of the most biologically diverse places on Earth, the real stars of California – a wild and spectacular cast of creatures in the sea and on land, from blue whales to burrowing owls – are ready for their closeups.

All Times Eastern

Watch Now! On Demand

AMBULANCE
Jake Gyllenhaal, Eiza González
Action
CH. 508, 509, 527

Ambulance: © 2022 Universal Pictures.

BEST BETS
June 30

DEVILS SEASON PREMIERE!
The CW, 8pm

TCM SPOTLIGHT: REVISIONIST WESTERNS CATCH A CLASSIC!
TCM 132, beginning at 8pm

The first two movies in the final evening of TCM's monthlong tribute show how wildly a Western could be subverted by filmmakers who combined elements of that traditional genre with those from genres that would appear quite distinct from it: horror and science fiction. Up first in "Horror and Sci-Fi Double Feature" is *Westworld* (1973). Written and directed by Michael Crichton, it shares elements of Crichton's *Jurassic Park* in its story of a futuristic Western-themed amusement park whose android gunslingers malfunction and begin killing people. Yul Brynner, Richard Benjamin and James Brolin star. Next is the neo-Western horror classic *Near Dark* (1987), cowriter/director Kathryn Bigelow's (her solo directorial debut) tale of a young man who becomes involved with a family of nomadic vampires. Adrian Pasdar, Jenny Wright, Lance Henriksen and Bill Paxton star. "'90s Double Feature" presents *Dead Man* (1995), a surreal and psychedelic Western from writer/director Jim Jarmusch that stars Johnny Depp, Gary Farmer, Crispin Glover and Lance Henriksen; and *Posse* (1993), directed by and starring Mario Van Peebles, and also featuring Stephen Baldwin, Billy Zane, Tone-Lōc, Melvin Van Peebles, Tiny Lister and Isaac Hayes.

ALONE: "THE WEASEL"
History 120, 9pm

As the participants close in on the first 30 days, the lack of food and the desire to go home grows ever stronger in Labrador. The competitors continue to make each opportunity for food count, while the need for preservation has one getting creative. As a predator seeks to steal a survivalist's catch, they are forced to go on the offensive.

All Times Eastern

Watch Now! On Demand

UNCHARTED
Tom Holland, Mark Wahlberg
Action
CH. 534

Uncharted: © 2020 CTMG, Inc. All rights reserved. Credit: Clay Enos.

Wednesday, June 1

⊛ = LIVE SPORTS | MOVIES | MOVIE PREMIERE

dish

EASTERN	4AM	4:30	5AM	5:30	6AM	6:30	7AM	7:30	8AM	8:30	9AM	9:30	10AM	10:30	11AM	11:30
CENTRAL	3AM	3:30	4AM	4:30	5AM	5:30	6AM	6:30	7AM	7:30	8AM	8:30	9AM	9:30	10AM	10:30
MOUNTAIN	2AM	2:30	3AM	3:30	4AM	4:30	5AM	5:30	6AM	6:30	7AM	7:30	8AM	8:30	9AM	9:30
PACIFIC	1AM	1:30	2AM	2:30	3AM	3:30	4AM	4:30	5AM	5:30	6AM	6:30	7AM	7:30	8AM	8:30

PREMIUM MOVIES

HBO	HBO-E	310	(:05) **Gone Baby Gone** ('07, Mystery) 'R'		**Return to Me** ★★★ ('00, Romance) 'PG'				**Love & Mercy** ('14, Biography) 'PG-13'				(:05) **The Incredible Hulk** ('08, Action) 'PG-13'			
	HBO2	312	◀**Master**		(:15) **Western Stars** ('19) 'PG'		(:40) **Hellboy** ('04, Fantasy) *Ron Perlman* 'PG-13'			(:45) **Tyler Perry's Madea's Family Reunion**			(:35) **Admission** ('13) 'PG-13'			
	HBO5	314	◀**The Omen**	(:25) **Home Fries** ★★ ('98) 'PG-13'		**Chicago** ★★★½ ('02, Musical) 'PG-13'			(7:55) **Down With Love** ('03)			**Unmother**	(9:55) **William Shakespeare's Romeo & Juliet**			
	HBOF	315	◀**Little Man**	**Mighty Morphin Power Rangers**		K'garten	Happily	Curious	Crashbox	(7:47) **Miracle on 34th Street** ('47)		(:24) **Spark: A Space Tail** ('16) 'PG'			**Mr. Magorium**	
MAX	MAX	307	◀**You, Me and Dupree** ('06) 'PG-13'		(:18) **Baggage Claim** ('13) 'PG-13'		(6:55) **Romancing the Stone** ('84)			(:40) **28 Days Later** ★★★ ('02, Horror) 'R'				(:34) **Hoosiers** ('86, Drama) 'PG'		
	5MAX	308	◀**Double J**	(:26) **Extremely Loud & Incredibly Close** ('11)		(:36) **The Bad News Bears** ('76, Children's) 'PG'			(:19) **Happy-Go-Lucky** ('08, Comedy) 'R'				(:18) **10 Years** ★★½ ('11) 'PG-13'			
	MMAX	309	◀**Like Water**	(:27) **Down Periscope** ('96) 'PG-13'		**Back to School** ('86) 'PG-13'			(:38) **Accepted** ★★ ('06) 'PG-13'		(:11) **Transformers** ('07, Action) *Shia LaBeouf* 'PG-13'				(:35) **Race**	
SHOWTIME	SHO-E	318	(:05) **Misery** ('90, Horror) *James Caan* 'R'		**North Hollywood** ('21) 'NR'			(:45) **Black Sheep** ('96) 'PG-13'			(:15) **Anchorman 2: The Legend Continues**			(:15) **48 HRS.** ('82) 'R'		
	SHO2	320	(:15) **Monsoon Wedding** ★★★ ('01) 'R'			(:15) **Into the Blue** ('05, Adventure) 'PG-13'			(:10) **C'mon C'mon** ★★★½ ('21, Drama) 'R'				**Queen Bees** ('21, Comedy) 'PG-13'		**Mission 3**	
	SHOBET	321	**Working Man** ('19, Drama) *Peter Gerety* 'NR'		**Hands Up** ('21, Crime Drama) 'NR'			Basketball County: In		**Disgraced** ('17, Documentary) 'NR'			(:15) **The Cuban** ('19, Drama) *Ana Golja* 'NR'			
	SHOX	322	◀**Midsommar** ('19, Horror) 'R'		**3 Day Weekend** ('19) 'NR'			**Under the Volcano** ('21) *Sting* 'NR'		(:35) Cypress Hill: Insane in the Brain			(:05) **American Insurrection** ('21, Action) 'R'			
	SHOS	323	◀**The Master** ('12, Drama) 'R'		(:20) **Zeroville** ('19, Comedy) 'R'			**The Man Who Invented Christmas** ('17) 'PG'			(8:50) **Jimmy Hollywood** ('94) *Joe Pesci* 'R'				**Last Black Man**	
	TMC	327	(:10) **Big Stone Gap** ('14) *Ashley Judd* 'PG-13'		**Red Dawn** ('84, Action) *Patrick Swayze* 'PG-13'				**Obvious Child** ('14, Comedy) 'R'		**Failure to Launch** ('06) 'PG-13'			(:10) **Kinky Boots** ('05)		
	FLIX-E	333	◀**Event Horizon** ('97) 'R'		(:15) **Jimmy Hollywood** ★★ ('94) *Joe Pesci* 'R'			Bowie	**Dirty Dancing: Havana Nights**		(:15) **Step Up Revolution** ('12, Drama) 'PG-13'			**Material Girls** ★ ('06)		
STARZ	ENCR-E	340	◀**Family That Preys**			(:41) **Diamonds** ('99) 'PG-13'		(:12) **Scarface** ★★★ ('83, Crime Drama) *Al Pacino, Michelle Pfeiffer* 'R'			(:05) **Regarding Henry** ('91, Drama) 'PG-13'					
	STARZ-E	350	◀**The Monuments Men**		(4:50) **Dreambuilders**		(:14) **Love, Weddings & Other Disasters** ('20)		(7:54) **The Crash** ('17, Suspense) 'R'		(:21) **Drunk Parents** ('19) 'R'				**Hollywoodland** ('06)	
	STRZED	352	◀**French Exit** ('20) 'R'		(:08) **Men of Honor** ('00, Biography) *Robert De Niro* 'R'			(:19) **The Replacement Killers** ('98)			**The Possession of Hannah Grace**		(:16) **12 Mighty Orphans** ('21)			
	STRZCI	353	◀**100 Streets** ('16) 'NR'		(:03) **I Carry You With Me** ('20, Drama) 'R'			(6:57) **Destroyer** ★★½ ('18, Crime Drama) 'R'			The Spanish Princess		The Spanish Princess		The Spanish Princess	
	STRZCO	354	(:07) **Kidco** ('84, Comedy) *Scott Schwartz* 'PG'			(5:52) **Ready to Rumble** ★½ ('00)			(:39) **Next Day Air** ★½ ('09) 'R'			(:04) **Major Payne** ('95) 'PG-13'			(:43) **Tremors 3: Back to Perfection**	
	STRZIB	355	◀**No Good Deed** ('02)	(:06) **How Stella Got Her Groove Back** ('98) 'R'			(:13) **Battle of the Year** ('13, Drama) 'PG-13'				(:05) **Senseless** ('98, Comedy) 'R'			(:41) **She Ball** ('20, Drama) 'R'		
	STRZKF	356	◀**Cowgirl's**	(:28) **Capture the Flag** ('15) 'PG'		(:04) **Beethoven's 2nd** ('93) 'PG'		Charmers	Charmers	(:24) **Hero Mode** ('21, Comedy) 'PG'			(9:54) **A Cowgirl's Story** ('17) 'PG'			**Aqua**
EPIX	EPIX	380	(:05) Sex Life		(:05) **Emperor** ★★ ('12, Historical Drama)			(6:50) **Beatriz at Dinner**	(:15) **Flag Day** ★★ ('21, Drama) *Dylan Penn*				(:05) **The Choice** ★½ ('16, Romance)			
	EPIX2	381	◀Sex Life	(:20) **Wuthering Heights** ('03)			(:15) **Once Upon a Time in the West** ('69, Western) *Henry Fonda*				(:05) **The Courier** ('19, Action)				(:45) **Sonic the Hedgehog 2** ('22)	
	EPIXH	382	**Jackass Presents: Bad Grandpa**		(:40) **Norm of the North** ★½ ('16)			(:15) Punk (Part 3 of 4)		(:15) **The Fighting Temptations** ★★½ ('03, Comedy)					(:20) **Dear White People** ('14)	
	EPIXDR	292	◀**Black Sunday** ('77, Suspense)			(:35) **The Sons of Katie Elder** ('65, Western)			(:40) **Hamburger Hill** ('87, War) *Anthony Barrile*			(:35) **The Love Letter** ('99, Romance)			**(500) Days of**	

AMERICA'S TOP PROGRAMMING

A&E	118	Paid Programs			Prince	Jeremiah	Joyce M.	Parking	Parking	Parking	Parking	Parking	Parking	Court Cam	Court Cam	Court Cam	Court Cam
AHC	195	World War II in Color		World War II in Color		American Titans		American Titans		American Titans		World War II in Color		World War II in Color		World War II in Color	
AMC	131	◀Walk:Dead	(:35) The Walking Dead			Paid Programs						**RoboCop 2** ★★½ ('90, Science Fiction) *Peter Weller*					**Space Cb**
APL	184	North Woods Law		North Woods Law		Too Cute!		My Cat From Hell		The Crocodile Hunter		Secret Life-Zoo		The Zoo		Treehouse Masters	
AXSTV	167	Paid Programs								Final 24 *Janis Joplin*		Final 24		Final 24 *River Phoenix*		B.B. King	
BBCA	135	Star Trek: Next		Star Trek: Next		Star Trek: Deep Space		Star Trek: Deep Space		Star Trek: Next		Star Trek: Next		Star Trek: Next		Star Trek: Next	
BET	124	Browns	Browns	Browns	Browns	Browns	Browns	Payne	Payne	Martin	Martin	Martin	Martin	black-ish	black-ish	Live Single	Live Single
BOUNCE	359	Scandal		The Real *Chlöe Bailey*		Wendy Williams Show		Nick Cannon		Injury Ct.	Injury Ct.	Court	Court	Court	Court	Paternity	Paternity
BRAVO	129	Kelly Clarkson		Paid Programs		Real Housewives		Real Housewives		Real Housewives		Real Housewives		Real Housewives		Real Housewives	
BUZZR	245	Match	Match	Match	Match	Paid Programs		Les Feldick	J. Prince	Tell Truth	My Line?	Concentrat	You See It	Sharks	Card	Newlywed	Sweep
CIHD	249	The First 48: Detective		First 48: Missing		Paid Programs		TBA		American Justice		American Justice		Nightwatch		Nightwatch	
CMT	166	CMT Music		CMT Music		CMT Music		CMT Music		CMT Music		Roseanne	Roseanne	Roseanne	Roseanne	Roseanne	Roseanne
CNBC	208	Shepard Smith		Worldwide Exchange **(L)**		Squawk Box **(L)**						Squawk on the Street **(L)**				TechCheck **(L)**	
CNN	200	CNN Newsroom Live **(L)**		Early Start w/Romans		New Day With		New Day With		New Day With		CNN Newsroom		CNN Newsroom		At This Hour-Kate	
COM	107	South Park	South Park	Paid Programs				Futurama	Futurama	Futurama	Futurama	South Park	South Park	South Park	South Park	(:15) South Park	
COMET	289	Paid Programs										**Gate II** ★★ ('92, Horror) *Louis Tripp*				**Ghost Town** ('88)	
COOK	113	Paid Programs						Cheat Day	Cheat Day	Cheap Eats	Cheap Eats	Cheap Eats	Cheap Eats	Carn Eats	Carn Eats	Carn Eats	Carn Eats
DISC	182	Josh Gates Tonight		Hoffman Family Gold **(N)**		Secret Nazi Ruins		Secret Nazi Ruins		Secret Nazi Ruins		Secret Nazi Ruins		Secret Nazi Ruins		Secret Nazi Ruins	
DFC	179	BathCrash	BathCrash	GI Joe	GI Joe	Monsters	Monsters	Pac-Man	Beast	Rescue Bots	Transform	Puppies	Pet Shop	LittlePony	LittlePony	Monsters	Monsters
DISN-E	172	Bunk'd	Jessie	Ladybug	Ladybug	TBA								Big City	Big City	Big City	Ladybug
ENCR-W	341	◀**Scarface** ('83) 'R'		(4:51) **S.W.A.T.** ★★½ ('03, Action) 'PG-13'				**Family That Preys**			(:41) **Diamonds** ('99) 'PG-13'			(:12) **Scarface** ('83, Crime Drama) *Al Pacino* 'R'		
EWESTN	342	◀**Ride Lonesome** ('59)		**Ten Wanted Men**		(:12) **Hot Lead** ('51)		(:14) **The Comancheros** ('61, Western) 'NR'			(:03) **North to Alaska** ('60, Western) 'NR'				(:07) **Joe Kidd** ('72)	
EACTN	343	◀**Revolt** ('17) 'R'		(4:55) **Nobel Son** ('07, Suspense) 'R'				(6:48) **Balls of Fury** ('07) 'PG-13'			(:21) **The Mexican** ('01, Comedy-Drama) 'R'			(:27) **Revolt** ('17, Science Fiction) 'R'		
ESUSP	344	◀**Venom** 'R'	(:45) **The Air I Breathe** ★½ ('07, Drama) 'R'			(:23) **Curve** ('15, Horror) 'R'				(7:52) **Kiss of the Dragon** ('01) 'R'		(:33) **The Vanishing** ('18, Suspense) 'R'				**Last Cstle**
EBLACK	345	◀**Critical Thinking** ('20)		(:14) **Skyline** ★½ ('10, Science Fiction) 'PG-13'				(6:50) **Ticking Clock** ('11, Action) 'R'		(:34) **In Too Deep** ★★½ ('99) 'R'			(:13) **Subjects of Desire** ('21, Documentary) 'NR'			
ECLASS	346	(:03) **That Thing You Do!** ★★★ ('96) 'PG'				(5:53) **A Knight's Tale** ('01, Action) 'PG-13'				(:07) **28 Days** ('00, Comedy-Drama) 'PG-13'			(9:53) **He Said, She Said** ★★ ('91) 'PG-13'			
EFAMLY	347	◀**Baby's Day Out** ('94)		(:03) **Flicka 2** ('10, Children's) 'PG'			(:40) **The Swan Princess Christmas**			**Swan Princess: Secret**			(:19) **Baby's Day Out** ('94) 'PG'		(10:59) **On the Line**	
ESPN	140	SportsCenter **(N)**		SportsCenter **(N)**		SportsCenter **(N)**		SportsCenter **(L)**		Get Up **(L)**				First Take **(L)**			
ESPN2	143	UFC Archival **(N)**		UFC Archival **(N)**		Keyshawn, JWill and Max **(L)**				SportsCenter **(L)**		SportsCenter **(N)**		Get Up **(N)**			
EWTN	261	Reflections	Real	Dominican	Catholic	Catholicism	The Miracle	St. Michael	Rosary	Daily Mass **(L)**		Holy	Scripture and Tradition		Mother Angelica Live		Eucharist
FETV	82	Hillbillies	Hillbillies	Prince	Jeremiah	Joyce M.	Robison	Ranger	Ranger	Wagon Train		Hillbillies	Hillbillies	Hazel	Hazel	Beaver	Beaver
FMC	387	◀**Stallion**	(:45) **Blue Steel** ★★ ('34, Western)			**The Divorce of Lady X** ★★★ ('38, Comedy)				**Of Human Bondage** ('34, Drama)		(:45) **Whistle Stop** ★★ ('46, Crime Drama)					**Winterset**
FNC	205	FOX & Friends First **(L)**		FOX & Friends First **(L)**		FOX and Friends **(L)**						America's Newsroom **(L)**				The Faulkner Focus **(L)**	
FOOD	110	Restaurant: Impossible		Paid Programs						Girl-Farm	Girl-Farm	Valerie's	Valerie's	Pioneer	Pioneer	Pioneer	Pioneer
FREFM	180	Paid Programs						black-ish	black-ish	black-ish	black-ish	The 700 Club		700 Club	The Middle	The Middle	The Middle
FS1	150	AVP Pro Beach Volleyball Tour				Skip and Shannon: Undisputed			First Things First **(L)**				Skip and Shannon: Undisputed **(L)**				

◀ = Program already in progress; **(N)** = New program/episode; LB = Letterbox Format; ★ = Critique.

Wednesday, June 1

EASTERN	4AM	4:30	5AM	5:30	6AM	6:30	7AM	7:30	8AM	8:30	9AM	9:30	10AM	10:30	11AM	11:30
CENTRAL	3AM	3:30	4AM	4:30	5AM	5:30	6AM	6:30	7AM	7:30	8AM	8:30	9AM	9:30	10AM	10:30
MOUNTAIN	2AM	2:30	3AM	3:30	4AM	4:30	5AM	5:30	6AM	6:30	7AM	7:30	8AM	8:30	9AM	9:30
PACIFIC	1AM	1:30	2AM	2:30	3AM	3:30	4AM	4:30	5AM	5:30	6AM	6:30	7AM	7:30	8AM	8:30

AMERICA'S TOP PROGRAMMING

FX	136	Paid Programs						**Bloodshot** ★★ ('20, Action) *Vin Diesel, Guy Pearce*					**Black and Blue** ★★½ ('19, Suspense) *Naomie Harris*				
FXM	384	◀**Bad Med**	(:40) **The Horror of It All** ('64) 'NR'			**All About Eve** ★★★★ ('50, Drama) *Bette Davis* 'NR'				(:20) **Carousel** ★★★ ('56, Musical) 'NR'					**Daddy Long Legs** ('55) 'NR'		
FXX	125	Paid Programs						**The Hate U Give** ★★★½ ('18, Crime Drama) *Amandla Stenberg*						**Love, Simon** ★★★ ('18, Romance-Comedy)			
GETTV	373	Catch 21	Catch 21	All/Family	All/Family	Paid Programs			J. Prince	Paid Prog.	Jewish Jes	Good Time	Good Time	Good Time	Good Time	All/Family	All/Family
GMSHW	116	Paid Programs						Funny You	Funny You	Catch 21	Catch 21	Ma. Minds	Ma. Minds	Puzzler	Puzzler	America	America
GOLF	401	◀Coll. Golf		PGA TOUR	PGA TOUR	Golf Central		Golf Central		Golf Central		PGA TOUR	PGA TOUR	Lessons	GOLF Films		PGA TOUR
GRIT	217	Paid Programs				Laramie		Laramie *The Fatal Step*		**Denver & Rio Grande** ★★½ ('52, Western)				**The Gambler From Natchez** ('54, Western)			
HALL	185	Cheers	Cheers	Reba	Reba	Reba	Reba	Reba	Reba	Reba	Reba	Gold Girls	Gold Girls	Gold Girls	Gold Girls	Gold Girls	Gold Girls
HALLDR	186	Medicine Woman		Medicine Woman		Little House on Prairie		Little House on Prairie		Little House on Prairie		Matlock *The Formula*		Matlock (Part 1 of 2)		Matlock (Part 2 of 2)	
HALLMV	187	Monk		Monk		Monk		Murder, She Wrote		Murder, She Wrote		Murder, She Wrote		Murder, She Wrote		Diagnosis Murder	
HDMOV	130	Paid Programs								**Hangman's Knot** ('52, Western)			**TransMilitary** ('18, Documentary)				**Celluloid**
HERIC	293	The District *Untouchable*		The District *Sacrifices*		Maverick		Wanted ...	Wanted ...	Have Gun	Have Gun	Rawhide		The High Chaparral		Cheyenne	
HGTV	112	Unsellable	Unsellable	Unsellable	Unsellable	Christina	Christina	Christina on the Coast		Christina on the Coast		Christina on the Coast		Christina on the Coast		Christina on the Coast	
HIST	120	Paid Programs				Amazing	Jeremiah	10 Things	10 Things	The Men Who Built America: Frontiersmen				The Men Who Built America: Frontiersmen			
ID	192	Evil Lives Here		Evil Lives Here		Evil Lives Here		The Perfect Suspect		The Perfect Suspect		The Perfect Suspect		Homicide City		Homicide City	
IFC	133	Scrubs	Scrubs	Scrubs	Scrubs	Scrubs	Scrubs	Scrubs	Scrubs	Scrubs	Scrubs	3's Comp.	3's Comp.	3's Comp.	3's Comp.	3's Comp.	3's Comp.
LAFF	237	Paid Programs				Videos	Funniest	How I Met	How I Met	Jim	Jim	Home Imp.	Home Imp.	Home Imp.	Home Imp.	Nt. Court	Nt. Court
LIFE	108	Paid Programs				Creflo	Robison	Joyce M.	TBA	Grey's Anatomy		Grey's Anatomy		Grey's Anatomy		The Mentalist	
LMN	109	Paid Programs				**Bad Twin** ('16, Suspense) *Haylie Duff*				**Twin Betrayal** ('18, Suspense) *Jen Lilley*				**Alone With a Stranger** ('00, Suspense)			
MAGN	111	Building Off the Grid		Building Off the Grid		Old House	Old House	Bargain	Bargain	Bargain	Bargain	Bargain Mansions		Bargain Mansions		Bargain Mansions	
MGMHD	385	◀**I Escaped From Devil's Island**		MGM		MGM HD Showcase		(:05) **The Misfits** ★★★ ('61, Western) *Clark Gable, Marilyn Monroe*						(9:50) **12 Angry Men** ('57, Drama) *Henry Fonda*			
MOTOR	246	Bitchin' Rides		Junkyard Empire		Bitchin' Rides		Garage	Garage	Iron Resurrection		FantomWorks *Legacy*		FantomWorks		FantomWorks	
MSNBC	209	MSNBC Prime		Way Too Early		Morning Joe **(L)**						Morning Joe **(L)**		José Díaz-Balart		MSNBC Reports **(L)**	
NATGEO	197	To Catch a Smuggler		To Catch a Smuggler		Paid Programs						Drugs, Inc.: The Fix		Drugs, Inc.: The Fix		Drugs, Inc.: The Fix	
NGWLD	190	Paid Programs						The Incredible Dr. Pol		The Incredible Dr. Pol		The Incredible Dr. Pol		The Incredible Dr. Pol		The Incredible Dr. Pol	
OUTD	396	Fowl Life	GunDogT	Viral	Jim Shock	Andrews	Unfathom	Buck.	The One	Whitetail	Archer's	Angling	A Fishing	Hunting TV	Outdoors	Am. Archer	Crush
OWN	189	Dr. Phil		Dr. Phil		Dr. Phil (Part 2 of 2)		Dr. Phil		Dr. Phil		Dr. Phil		Dr. Phil		Dr. Phil	
OXYG	127	Dateline (Part 2 of 2)		Dateline *Buried Secrets*		Exhumed-Killer		Exhumed-Killer		Accident, Suicide		Accident, Suicide		Accident, Suicide		Accident, Suicide	
PARMT	241	Paid Programs								Bar Rescue		Bar Rescue		(9:58) Bar Rescue		(10:56) Bar Rescue	
POP	117	FBI		Goldbergs	Goldbergs	Ghost Whisperer		Ghost Whisperer		Ghost Whisperer		ER		ER		ER	
REELZ	299	Paid Programs				Hollywood 911		Hollywood 911		Hollywood 911		I Lived With a Killer		I Lived With a Killer		I Lived With a Killer	
RFDTV	231	Paid Programs				C. Burnett	Midwest Country		Jeremiah	Rural News	AgDay **(N)**	Market Day Report **(L)**					
SCI	193	Mysteries Aband.		Mysteries Aband.		Universe Works		Universe Works		Unearthed		Unearthed		Strange Evidence		What on Earth?	
SMITH	367	Disasters at Sea		Disasters at Sea		Aerial America		Aerial America		Aerial America *Hawaii*		Mighty Cruise Ships		Mighty Cruise Ships		Mighty Cruise Ships	
SONY	386	◀**Sniper**	(:27) **One False Move** ('91, Crime Drama)				Planet	**The Legend of the Lone Ranger**			(:32) **Nowhere to Run** ★★ ('93, Action)				72 Hours	**Fathers and Sons** ('92)	
SUND-E	358	◀Columbo	Andy G.	Andy G.	Andy G.	Andy G.	Andy G.	Andy G.	Andy G.	Andy G.	Andy G.	Andy G.	Andy G.	Andy G.	Andy G.	Andy G.	Andy G.
SYFY	122	Xena: Warrior Princess		Xena: Warrior Princess		Xena: Warrior Princess		Xena: Warrior Princess		Xena: Warrior Princess		Xena: Warrior Princess		Xena: Warrior Princess		Xena: Warrior Princess	
TBN	260	Christine	Max	Jordan	S. Furtick	Joyce M.	Wommack	David	Prince	R. Jeffress	Joyce M.	Creflo	Hagee Min	Joel Osteen	Jackson	S. Furtick	Jentezen
TBS	139	Wipeout		Matters	Matters	Matters	George	George	George	George	George	Broke Girl	Broke Girl	Broke Girl	Broke Girl	Friends	Friends
TCM	132	◀**Secrt Lnd**	(:45) **Luxury Liner** ★★ ('48, Musical Comedy)				**Between Two Worlds** ★★½ ('44, Fantasy)				**The Thin Man** ('34, Comedy-Drama)				**Star of Midnight** ('35, Mystery)		
TLC	183	sMothered		sMothered		Secretly Pregnant		Secretly Pregnant		Secretly Pregnant		My 600-Lb. Life		My 600-Lb. Life *Angie J's Story*			
TMC-W	329	(:15) **Zola** ★★★ ('20, Comedy) 'R'			(:45) **Major Arcana** ('18) 'NR'			(:10) **Big Stone Gap** ('14) *Ashley Judd* 'PG-13'				**Red Dawn** ('84, Action) *Patrick Swayze* 'PG-13'				**Obvious Child** ('14) 'R'	
TNT	138	Cold Case *The Plan*		Charmed		Charmed		Charmed		Charmed		Charmed (Part 1 of 2)		Supernatural		Supernatural	
TRU	242	Paid Programs							Ad. Ruins	Ad. Ruins	Ad. Ruins	Imp. Jokers	Imp. Jokers	Carbonaro	Carbonaro	Carbonaro	Carbonaro
TRVL	196	Paid Programs								Fear the Woods		Fear the Woods		Fear the Woods		Fear the Woods	
TVLND	106	Raymond	Raymond	Goldbergs	Goldbergs	Paid Programs						M*A*S*H	M*A*S*H	M*A*S*H	M*A*S*H	Bonanza	
UP	188	Paid Programs				Heartland		Heartland		Heartland		Highway to Heaven		Highway to Heaven		Little House on Prairie	
USA	105	Law & Order: SVU		Law & Order: SVU		NCIS: Los Angeles		NCIS *Singled Out*		NCIS *Faking It*		Law & Order: SVU		Law & Order: SVU		Law & Order: SVU	
WE	128	Love After Lockup		Paid Programs										NCIS *Twilight*		NCIS (Part 1 of 2)	

NETWORKS

Network broadcast services are subject to change. See your on-screen guide for the most recent schedules.

ABC-E		Morning	Morning	Morning	Morning	Morning	Morning	Good Morning America **(N)**				Local Programs				The View **(N)**	
CBS-E		◀CBS Overnight News **(N)**		News	News	News	News	CBS Mornings **(N)**				Local Programs				The Price Is Right **(N)**	
CW-E		Local Programs				Local Programs											
FOX-E		Local Programs				Local Programs						Local Programs		Local Programs			
NBC-E		Local Programs				Local Programs		Today **(N)**				Today 3rd Hour **(N)**		Today-Hoda		Local Programs	
METV	247*	(:05) Barnaby Jones		Patrol	Dragnet	Dragnet	Three Sons	Toon in With Me **(N)**		Beaver	Beaver	Perry Mason		Matlock *The Rat Pack*		In the Heat of Night	
ABC-W		Local Programs		ABC World News Now **(N)**				Morning	Morning	Morning	Morning	Morning	Morning	Good Morning America **(N)**			
CBS-W		◀Corden	Local Prog.	CBS Overnight News **(N)**						News	News	News	News	CBS Mornings **(N)**			
CW-W		Local Programs										Local Programs					
FOX-W		Local Programs										Local Programs		Local Programs			
NBC-W		◀Meyers	News	Top Story With		Early Tdy	Local Programs					Local Programs		Today **(N)**			
PBS		Independent Lens *Bedlam*			Beyond	Xavier	Arthur	Molly	Wild Kratts	Elementary	Almas	Curious	Tiger	Donkey	Elinor	Sesame St.	Pinkalicious

(00:00) = Based on Eastern Time. *MeTV channel numbers vary depending on local market.

Wednesday, June 1

⊛ = LIVE SPORTS | MOVIES | MOVIE PREMIERE

dish

EASTERN	12PM	12:30	1PM	1:30	2PM	2:30	3PM	3:30	4PM	4:30	5PM	5:30	6PM	6:30	7PM	7:30
CENTRAL	11AM	11:30	12PM	12:30	1PM	1:30	2PM	2:30	3PM	3:30	4PM	4:30	5PM	5:30	6PM	6:30
MOUNTAIN	10AM	10:30	11AM	11:30	12PM	12:30	1PM	1:30	2PM	2:30	3PM	3:30	4PM	4:30	5PM	5:30
PACIFIC	9AM	9:30	10AM	10:30	11AM	11:30	12PM	12:30	1PM	1:30	2PM	2:30	3PM	3:30	4PM	4:30

PREMIUM MOVIES

HBO	HBO-E	310	Time Traveler's Wife	(12:50) **Red 2** ('13, Action) *Bruce Willis* 'PG-13'			(2:50) **Free Guy** ('21) 'PG-13'			(:45) **The King's Man** ★★ ('21, Action) *Ralph Fiennes* 'R'					Sam Jay	The Baby
	HBO2	312	◀**Admission**	(:25) **The Eyes of Tammy Faye** ('21) 'PG-13'			(:35) **The Queen** ('06, Biography) 'PG-13'			REAL Sports			**What to Expect When**		Time Traveler's Wife	
	HBOS	314	**Wig** ('19, Documentary) 'NR'		**The Order** ★½ ('03, Suspense) 'R'		(:15) **Rabbit Hole** ★★★ ('10, Drama) 'PG-13'			(4:50) We Own This City			Time		(:45) **The Quarry** ('20, Suspense) 'R'	
	HBOF	315	◀**Magorium**	(:31) **Alvin and the Chipmunks**		(:03) **Racing Stripes** ('05) 'PG'			(:45) **The Water Horse: Legend of the Deep**				(:37) **All Dogs Go to Heaven 2** 'G'		**Leap Year** ('10) 'PG'	
MAX	MAX	307	◀**Hoosiers**	(:31) **The Birdcage** ★★★ ('96, Comedy) 'R'		(:32) **Anna Karenina** ★★★ ('12, Romance) 'R'				(:43) **Fatale** ('20, Suspense) *Hilary Swank* 'R'					(:27) **Extract** ('09, Comedy) 'R'	
	5MAX	308	◀**Navy SEALS** ('90, Action) *Charlie Sheen* 'R'			(1:53) **Monster's Ball** ('01) 'R'			(:45) **Inside Man** ('06, Suspense) *Denzel Washington* 'R'				(5:54) **Bug** ★★★ ('06, Drama) 'R'			**Borat**
	MMAX	309	◀**Race** ('16, Biography) *Stephan James* 'PG-13'			(1:50) **My Baby's Daddy** ★½ ('04)			(:17) **Something New** ('06) 'PG-13'				(4:57) **Something Borrowed** ★½ ('11) 'PG-13'			(6:50) **Thelma & Louise**
SHOWTIME	SHO-E	318	◀**48 HRS.** ('82) 'R'		**Mandela: Long Walk to Freedom** ('13, Biography) 'PG-13'				**7 Days in Entebbe** ('18, Suspense) 'PG-13'				**Seabiscuit** ★★★ ('03, Drama) *Tobey Maguire* 'PG-13'			
	SHO2	320	◀**Mission: Impossible III** ('06, Action) 'PG-13'			**The Blackcoat's Daughter** ('15) 'R'			(:35) **Hide and Seek** ('21) 'R'			**Florence Foster Jenkins** ★★★ ('16) 'PG-13'			**C'mon C'mon** ('21) 'R'	
	SHOBET	321	(:05) **Hitsville: The Making of Motown** ('19)			**Hands Up** ('21, Crime Drama) 'NR'			**Jamel Shabazz Street**	(:45) **Poly Styrene: I Am a Cliché** ('21) 'NR'					**Support the Girls** ('18) 'R'	
	SHOX	322	**Downeast** ('21, Drama) 'NR'			**Broadcast Signal Intrusion** ('21)	(:15) **Barely Lethal** ('15, Action) 'PG-13'					**Texas Rangers** ★½ ('01) 'PG-13'			**The Survivalist** ('21, Action) 'R'	
	SHOS	323	◀**Last Black Man**		**Marley** ★★★ ('12, Documentary) *Bob Marley* 'PG-13'			I Love	The Loudest Voice *2016*		The First Lady *Nadir*		The L Word *Pilot*		L Word	L Word
	TMC	327	◀**Kinky Boots** ('05)		**Monsoon Wedding** ('01, Comedy-Drama) 'R'		**Fruitvale Station** ('13) 'R'			**Pixie** ('20, Comedy) 'R'				(:05) **Red Dawn** ★★½ ('84, Action) 'PG-13'		
	FLIX-E	333	◀**Material**	(:45) **Get Over It** ('01) 'PG-13'			(:15) **The Spectacular Now** ('13) *Miles Teller* 'R'			**American Graffiti** ('73, Comedy-Drama) 'PG'				**More American Graffiti** ('79) *Candy Clark* 'PG'		
STARZ	ENCR-E	340	◀**Tyler Perry's the Family That Preys** ('08)			(1:49) **Polish Wedding** ('98) 'PG-13'			(:38) **BASEketball** ('98, Comedy) *Trey Parker* 'R'			(:23) **Can't Hardly Wait** ★★ ('98)			**Family That Preys**	
	STARZ-E	350	◀**Hollywoodland** ('06)		(:11) Gaslit *Tuffy*		(:13) **The Monuments Men** ('14) 'PG-13'			(:15) **Summertime** ('20, Comedy-Drama) 'R'				(5:49) **Moulin Rouge** ('01, Musical) 'PG-13'		
	STRZED	352	◀**12 Or**	**Rise of the Planet of the Apes**			(:03) **French Exit** ('20, Comedy-Drama) 'R'			(3:58) **Charlie's Angels: Full Throttle** ('03)				(5:46) **The Family Stone** ('05)		**Possession**
	STRZCI	353	◀The Spanish Princess		The Spanish Princess		The Spanish Princess		The Spanish Princess		The Spanish Princess		(4:53) **Pan's Labyrinth** ('06, Fantasy) 'R'		(6:56) **Destroyer** ('18)	
	STRZCO	354	◀**Tremors 3**	(:29) **Paul** ★★½ ('11, Comedy) 'R'			(:14) **Working Girl** ('88, Romance-Comedy) 'R'			(:10) **High School High** ★★ ('96)			(:38) **Bachelorette** ('12, Comedy) 'R'		(:08) **Paul** ('11) 'R'	
	STRZIB	355	◀**She Ball**	**Redemption Day** ('21, Action) 'R'		(:12) **Basic** ('03, Suspense) *John Travolta* 'R'				(3:53) **Scary Movie** ★★★ ('00) 'R'			(:23) **Scary Movie 2** ★½ ('01) 'R'		**Naked Singularity** 'R'	
	STRZKF	356	◀**Aquamarine** ('06, Children's) 'PG'			(:18) **Titan A.E.** ★★★ ('00) 'PG'			(2:54) **Firehouse Dog** ★★ ('07, Children's) 'PG'			(4:47) **Hero Mode** ('21) 'PG'			(:17) **Harriet the Spy** ('96) 'PG'	
EPIX	EPIX	380	**The Little Hours** ('17, Comedy)		**Bugsy** ★★★½ ('91, Biography) *Warren Beatty*					(3:50) **Stronger** ('17, Biography) *Jake Gyllenhaal*			(5:50) **Alive** ('93, Docudrama) *Ethan Hawke*			
	EPIX2	381	◀**Sonic Hedge 2**		(12:50) **The Gift** ('00, Suspense)			(:45) **Jacob's Ladder** ('90, Horror) *Tim Robbins*			(:40) **Carrie** ('13, Horror) *Chloë Grace Moretz*				(:20) **Maggie** ★★½ ('15, Horror)	
	EPIXH	382	(:10) **Like a Boss** ('20, Comedy)			(:35) **How It Ends** ('21)			**Case 39** ★½ ('09, Horror) *Renée Zellweger*			(4:55) **Blair Witch** ('16, Horror)			(:25) **American Refugee** ('21)	
	EPIXDR	292	◀**(500) Days**	(:45) **Win a Date With Tad Hamilton!** ('04)			(:25) **Elizabethtown** ('05, Comedy-Drama)				**The Foot Fist Way** ('06, Comedy)		(5:55) **The Longest Yard** ('74, Comedy-Drama)			

AMERICA'S TOP PROGRAMMING

A&E	118	Court Cam	Court Cam	Court Cam	Court Cam	**Whitney** ('15, Docudrama) *Yaya DaCosta*			Bobby Brown:		The First 48 *Snapshot*		The First 48		The First 48	
AHC	195	World War II in Color		Apocalypse: WWI *Fury*		Apocalypse: WWI *Fear*		Apocalypse: WWI *Hell*		Apocalypse: WWI *Rage*		Apocalypse: WWI		Combat Countdown		Combat Countdown
AMC	131	◀**Space Cowboys** ★★★ ('00, Adventure) *Clint Eastwood*				(:45) **O Brother, Where Art Thou?** ('00, Comedy-Drama)					(:15) **1917** ★★★½ ('19, War) *George MacKay*					
APL	184	Tanked		Pit Bulls and Parolees		Pit Bulls and Parolees		Lone Star Law		Solved	Solved	Solved	Solved	Solved	Solved	The Zoo: San Diego
AXSTV	167	A Tribute to Les Paul			AXS TV Concerts			Music	Music	Music	Music	Top Ten	Top Ten	Top Ten	Top Ten	Top Ten	Top Ten
BBCA	135	Star Trek: Next		Star Trek: Next		Star Trek: Next		Star Trek: Next		**Kingdom of Heaven** ★★★ ('05, Historical Drama) *Orlando Bloom*					**Se7en** ('95, Suspense)	
BET	124	Celebrity Family Feud		Martin	Martin	Martin	Martin	Martin	Martin	**Open** ('20, Drama) *Essence Atkins*				Ambitions		The Family Business
BOUNCE	359	Paternity	Paternity	Hot Bench	Hot Bench	In the Heat of Night		In the Heat of Night		In the Heat of Night		Bernie Mac	**Big Mommas: Like Father, Like Son** ★½ ('11, Comedy)			
BRAVO	129	Real Housewives		Real Housewives		Real Housewives		Real Housewives		Real Housewives		Real Housewives		Real Housewives		Real Housewives
BUZZR	245	Match	Match	Concen.	Concen.	Password	Password	Super Pass.	Tattletales	Press Luck	Whew!	Match	Match	Match	Match	Match	Sale of
CIHD	249	Casanova Killers		Casanova Killers		Casanova Killers		Female Forces		Female Forces		Female Forces		Female Forces *Irish Luck*		Female Forces
CMT	166	Mike	Mike	Mike	Mike	King	King	King	King	King	King	Last Man	Last Man	Last Man	Last Man	Last Man	Last Man
CNBC	208	Fast Money Halftime		The Exchange **(L)**		Power Lunch **(L)**		Closing Bell **(L)**		Closing Bell: Overtime **(L)**		Fast Money **(L)**		Mad Money **(N)**		Shepard Smith
CNN	200	Ins. Politics		CNN Newsroom		CNN Newsroom		CNN Newsroom		Jake Tapper		Jake Tapper		Situation Room		Erin Burnett OutFront **(L)**
COM	107	◀South Park	South Park	South Park	South Park	South Park	South Park	South Park	South Park	South Park	South Park	South Park	South Park	South Park *The Black Friday Trilogy*		South Park
COMET	289	◀**Ghost Town** ('88)		**Buried Alive** ★½ ('90, Horror) *Robert Vaughn*				Quantum Leap		Quantum Leap		Farscape		Farscape		The Outer Limits
COOK	113	Carn Eats	Carn Eats	Bizarre	Bizarre	Delicious	Delicious	Delicious	Delicious	Delicious	Delicious	No Reservation		Man's Greatest Food		Man's Greatest Food
DISC	182	Expedition Unknown		Expedition Unknown		Expedition Unknown		Expedition Unknown		Expedition Unknown		Expedition Unknown		Expedition Unknown		Expedition Unknown
DFC	179	Pac-Man	Pac-Man	Littlest Pet	Pet Shop	Pet Shop	Pony Life	LittlePony	LittlePony	LittlePony	LittlePony	Too Cute!		America's Cutest		Chopped
DISN-E	172	Ladybug	Ladybug	Big City	Big City	Raven	Raven	Bunk'd	Bunk'd	Bunk'd	Jessie	Jessie	Jessie	Raven	Raven	Jessie	Jessie
ENCR-W	341	◀**Scarface** ('83) 'R'		(:05) **Regarding Henry** ('91, Drama) 'PG-13'				(2:56) **Tyler Perry's the Family That Preys** ('08)				(4:49) **Polish Wedding** ('98) 'PG-13'			(:38) **BASEketball** ('98, Comedy) 'R'	
EWESTN	342	◀**Joe Kidd**	(:36) **The Stranger Wore a Gun**			The Deputy	Wanted ...	(2:54) Wagon Train		Laramie	Death Vall.	Tales of Wells Fargo		Rifleman	(:22) Men From Shiloh	**10Wanted**
EACTN	343	◀**Venom** ★★ ('18, Action) *Tom Hardy* 'PG-13'				**Crocodile Dundee in Los Angeles**			(:28) **The Prophecy II** ('98) 'R'			(4:54) **Balls of Fury** ('07) 'PG-13'			(:27) **Wind Chill** ('07, Horror) 'R'	
ESUSP	344	◀**The Last Castle** ('01, Suspense) 'R'			(:36) **Alien Nation** ★★½ ('88) 'R'				(:08) **A Time to Kill** ★★★ ('96, Drama) *Sandra Bullock* 'R'				(:40) **Joy Ride** ('01, Suspense) *Steve Zahn* 'R'			**White**
EBLACK	345	◀**Sin City: A Dame to Kill For**			(:42) **American Son** ('08, Drama) 'R'				(:10) **Charming the Hearts of Men** ('21) 'NR'			**Skyline** ('10) *Eric Balfour* 'PG-13'			**Sin City: A Dame to Kill For**	
ECLASS	346	◀**Oz the Great and Powerful** ★★½ ('13) 'PG'				(:04) **A Knight's Tale** ('01, Action) *Heath Ledger* 'PG-13'				(:19) **Envy** ('04, Comedy) 'PG-13'				**28 Days** ★★ ('00, Comedy-Drama) 'PG-13'		
EFAMLY	347	◀**On Line**	**Thomas and the Magic Railroad**			**Sky Captain-World**			**Swan Princess: Secret**			**The Swan Princess Christmas**			(:20) **Baby's Day Out** ('94) 'PG'	
ESPN	140	SportsCenter **(L)**		SportCtr	The Point **(L)**	This Just In **(L)**		NBA Today **(L)**		NFL Live **(L)**		Around	Interruption	SportsCenter **(L)**		SportsCenter
ESPN2	143	First Take **(N)**				Point **(N)**	⊛ **Soccer (L)**					Daily Wager **(L)**		ESPN Films		**Soccer**
EWTN	261	Daily Mass		Women of	At Home	Fr. Spitzer's Universe		Chaplet	Rosary	Rosary	Truth	Religious	Seek-Exper.	News	Living	Daily Mass
FETV	82	Bewitched	Bewitched	Wagon Train		Rawhide		Rawhide		Perry Mason		Perry Mason		Matlock		Matlock *The Model*
FMC	387	◀**Winterset** ('36, Drama)		**The Sin of Harold Diddlebock** ('47, Comedy)				**Kansas Pacific** ('53, Western)			**Billy the Kid Returns**	(:45) **Brand of the Devil** ★½ ('44)				**Of Human Bondage**
FNC	205	Outnumbered **(L)**		America Reports With John Roberts				The Story With Martha		Your World W/ Cavuto		The Five **(L)**		Special Report		Jesse Watters **(L)**
FOOD	110	Pioneer	Pioneer	Guy's Grocery Games		Guy's Grocery Games		Guy's Grocery Games		Guy's Grocery Games		Guy's Grocery Games		Guy's Grocery Games		Guy's Grocery Games
FREFM	180	**The Shawshank Redemption** ★★★★ ('94, Drama) *Tim Robbins*						The Office	The Office	The Office	The Office	The Office	The Office	The Office	The Office	The Office	The Office
FS1	150	The Herd with Colin Cowherd **(L)**					⊛ **2022 Finalissima** *Italy vs Argentina* **(L)**					NASCAR Race Hub **(L)**		MLB on FS1 Pregame **(L)**		**MLB Baseball**

◀ = Program already in progress; **(N)** = New program/episode; LB = Letterbox Format; ★ = Critique.

Wednesday, June 1

EASTERN	12PM	12:30	1PM	1:30	2PM	2:30	3PM	3:30	4PM	4:30	5PM	5:30	6PM	6:30	7PM	7:30
CENTRAL	11AM	11:30	12PM	12:30	1PM	1:30	2PM	2:30	3PM	3:30	4PM	4:30	5PM	5:30	6PM	6:30
MOUNTAIN	10AM	10:30	11AM	11:30	12PM	12:30	1PM	1:30	2PM	2:30	3PM	3:30	4PM	4:30	5PM	5:30
PACIFIC	9AM	9:30	10AM	10:30	11AM	11:30	12PM	12:30	1PM	1:30	2PM	2:30	3PM	3:30	4PM	4:30

AMERICA'S TOP PROGRAMMING

FX 136	**Red Sparrow** ★★½ ('18, Suspense) *Jennifer Lawrence, Joel Edgerton*						**Atomic Blonde** ★★★ ('17, Action) *Charlize Theron*					**Bad Boys for Life** ★★½ ('20, Action) *Will Smith*				
FXM 384	◀**Daddy**	(:40) **Those Magnificent Men in Their Flying Machines** 'G'					**The Art of Racing in the Rain** ('19) 'PG'				(:15) **Why Him?** ★★ ('16, Comedy) *James Franco* 'R'					**Snatched**
FXX 125	◀**Love**	Cleveland	Cleveland	Cleveland	King of Hill	King of Hill	King of Hill	King of Hill	King of Hill	King of Hill	Simpsons	Simpsons	Simpsons	Simpsons	Simpsons	Simpsons
GETTV 373	The Rockford Files		Walker, Texas Ranger		Walker, Texas Ranger		Walker, Texas Ranger		Walker, Texas Ranger		Walker, Texas Ranger		Kojak		Kojak	
GMSHW 116	Deal or No Deal		Match	Match	Catch 21	Catch 21	25 Words	25 Words	Common	Common	Chain Rea.	Chain Rea.	Puzzler	Puzzler	Puzzler	America
GOLF 401	Live From the U.S. Women's Open *From Southern Pines, N.C.* **(L)**									College	♀ **College Golf** *NCAA Championships: Team Match Play Championship* **(L)**					
GRIT 217	Death Vall.	Death Vall.	The Deputy	The Deputy	Tombstone	Tombstone	Masterson	Masterson	Wyatt Earp	Wyatt Earp	Wyatt Earp	Wyatt Earp	Fargo	Fargo	Tales of Wells Fargo	
HALL 185	**A Summer to Remember** ('18, Romance)				**Marrying Mr. Darcy** ('18, Romance)				**The Beach House** ('18, Drama) *Minka Kelly*				**Taking the Reins** ('21, Romance) *Nikki DeLoach*			
HALLDR 186	Magnum, P.I.		Magnum, P.I.		Magnum, P.I.		The Waltons		The Waltons *The House*		The Waltons		Little House on Prairie		Little House on Prairie	
HALLMV 187	Diagnosis Murder		Diagnosis Murder		Diagnosis Murder		Monk		Monk		Monk		Monk		**A Feeling of Home**	
HDMOV 130	◀**The Celluloid Closet**	(:10) **Jeffrey** ('95, Comedy) *Steven Weber*					(2:55) **The Feels** ('17, Comedy)			(:35) **Pride** ('14, Comedy-Drama) *Bill Nighy*				(:45) **TransMilitary** ('18)		
HERIC 293	JAG *The Mission*		JAG		JAG *Hero Worship*		JAG *First Casualty*		JAG *Port Chicago*		MacGyver		Walker, Texas Ranger		Walker, Texas Ranger	
HGTV 112	Vacation House Rules		Vacation House Rules		Vacation House Rules		Vacation House Rules		Vacation House Rules		Love It or List It		Love It or List It		Love It or List It	
HIST 120	The Men Who Built America: Frontiersmen				The Men Who Built America: Frontiersmen				Forged in Fire		Forged in Fire		Forged in Fire		Forged in Fire	
ID 192	Homicide City		Case That Haunts Me		Case That Haunts Me		Case That Haunts Me		Homicide Hunter: Kenda		Homicide Hunter: Kenda		Homicide Hunter: Kenda		Homicide Hunter: Kenda	
IFC 133	3's Comp.	3's Comp.	3's Comp.	3's Comp.	3's Comp.	3's Comp.	Raymond	Raymond	Raymond	Raymond	Raymond	Raymond	Raymond	Raymond	Raymond	Raymond
LAFF 237	Nt. Court	Nt. Court	Videos	Videos	Funniest	Funniest	How I Met	How I Met	'70s Show	'70s Show	Jim	Jim	Jim	Jim	Home Imp.	Home Imp.
LIFE 108	The Mentalist		The Mentalist *Pilot*		Castle		Castle (Part 1 of 2)		Castle *Boom!*		Castle		Castle *The Late Shaft*		Castle *Den of Thieves*	
LMN 109	**The Twin** ('17, Suspense) *Brigid Brannagh*				**A Sister's Secret** ('18, Suspense) *Paula Abdul*				**My Wife's Secret Life** ('19, Suspense)				**A Date With Danger** ('21, Suspense)			
MAGN 111	Fixer Upper *Funky Fixer*		Fixer Upper		Fixer Upper		Fixer Upper		Fixer Upper		Fixer Upper		Fixer Upper		Fixer Upper	
MGMHD 385	**Young Billy Young** ★★ ('69, Western)				**La cage aux folles** ('78, Comedy) *Ugo Tognazzi*				(:10) **The Children's Hour** ('61, Drama) *Audrey Hepburn*					**The Wedding Banquet** ('93)		
MOTOR 246	FantomWorks		FantomWorks		FantomWorks		FantomWorks		Garage	Garage	Iron Resurrection		FantomWorks		Texas Metal	
MSNBC 209	Andrea Mitchell Reports **(L)**		MTP Daily **(L)**		Katy Tur Reports **(L)**		Hallie Jackson Reports **(L)**		Deadline: White House **(L)**				The Beat With		The ReidOut **(L)**	
NATGEO 197	Drugs, Inc.: The Fix		Drugs, Inc.: The Fix		Drugs, Inc.: The Fix		Drugs, Inc.: The Fix		Airport Security: Peru		To Catch a Smuggler		To Catch a Smuggler		To Catch a Smuggler	
NGWLD 190	Heartland Docs, DVM		Heartland Docs, DVM		Heartland Docs, DVM		Heartland Docs, DVM		Heartland Docs, DVM		Heartland Docs, DVM		Heartland Docs, DVM		Heartland Docs, DVM	
OUTD 396	Outdr.	Bill Dance	Whitetail	Driven	Hunting	Africa	Lake	Zona's	Territories	Lindsey	Outdoors	Hunt	BigWater	Seahunter	Shoot Gllry	Gun Stories
OWN 189	Dr. Phil		Court	Court	Court	Court	Court	Court	Fatal Vows		Fatal Vows		Fatal Vows		Fatal Vows	
OXYG 127	Dateline: Secrets		Dateline: Secrets		Dateline: Secrets		Dateline: Secrets		Dateline: Secrets		Dateline: Secrets		Dateline: Secrets		Dateline: Secrets	
PARMT 241	◀Bar Rescue		(12:52) Bar Rescue		(1:49) Mom	(:45) Mom	(:15) Mom	(:44) Mom	Two Men	Two Men	Two Men	Two Men	Two Men	Two Men	Two Men	Two Men
POP 117	ER		ER		ER		House		House		House		House		House	
REELZ 299	Cops	Cops	Cops	Cops	Jail	Jail	Jail	Jail	Jail	Jail	Cops	Cops	Cops	Cops	Mobsters *Family Secrets*	
RFDTV 231	◀Market Day Report **(L)**				Cow Guy	Wild	Equestrian	Best Amer	Southern	Bucket List	Rodeo	Heartland	Big Deal	Mollie B Polka Party		Rural News
SCI 193	What on Earth?		Mysteries Aband.		Mysteries Aband.		What on Earth?		What on Earth?		What on Earth?		What on Earth?		What on Earth?	
SMITH 367	Air Disasters		Air Disasters		Inside Windsor Castle		Inside Windsor Castle		Inside Windsor Castle		Inside Windsor Castle		Air Disasters		Air Disasters	
SONY 386	◀**Fathers**	(:39) **Men of Respect** ('90, Crime Drama) *John Turturro*					(2:46) **Simon Sez** ★ ('99, Action)			(:23) **Cover-Up** ★½ ('91, Action)			(:09) **The Gambler** ('80, Western) *Kenny Rogers*			
SUND-E 358	Andy G.	Andy G.	Criminal Minds		Criminal Minds		Criminal Minds		Criminal Minds		Criminal Minds		Criminal Minds		Criminal Minds	
SYFY 122	Xena: Warrior Princess		**Dredd** ★★½ ('12, Action) *Karl Urban*				**Hitman: Agent 47** ('15, Action) *Rupert Friend*				**Colombiana** ★★ ('11, Action) *Zoe Saldana*				**The Transporter** ('02)	
TBN 260	R. Jeffress	Robert	Joyce M.	Together	Robison	Wommack	The 700 Club		David	S. Furtick	Praise		Graham	Scudder	The Potter's	Centerpoint
TBS 139	Friends	Friends	Friends	Friends	Friends	Friends	Friends	Friends	Friends	Friends	Sheldon	Sheldon	Big Bang	Big Bang	Big Bang	Big Bang
TCM 132	(:15) **Woman Wanted** ★½ ('35)			(:45) **The Ex-Mrs. Bradford** ('36)			(:15) **Trouble for Two** ('36, Mystery)			(:45) **Fast Company** ('38, Mystery)			(:15) **It's a Wonderful World** ('39, Suspense)			
TLC 183	Little People, Big World		Little People, Big World		Little People, Big World		My Legs Won't		My 40-Year-Old Child		My Feet Are Killing Me		My Feet Are Killing Me		My Feet Are Killing Me	
TMC-W 329	◀**Obv Child**	**Failure to Launch** ('06) 'PG-13'			(:10) **Kinky Boots** ('05, Comedy-Drama) 'PG-13'				**Monsoon Wedding** ('01, Comedy-Drama) 'R'				**Fruitvale Station** ('13) 'R'			**Pixie** ('20)
TNT 138	Supernatural *The Future*		Supernatural		Supernatural		Lucifer		Lucifer		Lucifer *Sin-Eater*		Foodies	Match: Pre.	**The Match**	
TRU 242	World's Dumbest ...		World's Dumbest ...		World's Dumbest ...		Jokes	Jokes	Jokes	Jokes	Jokes	Jokes	Jokes	Match: Pre.	**The Match**	
TRVL 196	Fear the Woods		Fear the Woods		Fear the Woods		Fear the Woods		Fear the Woods		Fear the Woods		Osbournes- Bel.		Osbournes- Bel.	
TVLND 106	Gunsmoke		Gunsmoke		Gunsmoke		Gunsmoke		Andy G.	Andy G.	Andy G.	Andy G.	Andy G.	Andy G.	Andy G.	Andy G.
UP 188	Little House on Prairie		Little House on Prairie		Gilmore Girls		Gilmore Girls		Gilmore Girls		Gilmore Girls		Reba	Reba	Reba	Reba
USA 105	Law & Order: SVU		Law & Order: SVU		Law & Order: SVU		Law & Order: SVU		Law & Order: SVU		Law & Order: SVU		Law & Order: SVU		Law & Order: SVU	
WE 128	NCIS (Part 2 of 2)		NCIS *Mind Games*		NCIS *Silver War*		NCIS *Switch*		NCIS		NCIS *Honor Code*		NCIS *Under Covers*		NCIS *Frame-Up*	

NETWORKS

Network broadcast services are subject to change. See your on-screen guide for the most recent schedules.

ABC-E	Local Programs		GMA3-Need to Know		General Hospital **(N)**		Local Programs		Local Programs					News	Local Programs	
CBS-E	Local Prog.	Young & Restless		Bold	The Talk **(N)**		Let's Make a Deal **(N)**		Local Programs					News	Local Programs	
CW-E	Local Programs				Local Programs		Local Programs		Local Programs		Local Programs					
FOX-E	Local Programs		Local Programs		Local Programs				Local Programs							
NBC-E	Local Programs		Days of our Lives **(N)**		Local Programs						Local Programs		Local Prog.	News	Local Programs	
METV 247*	The Waltons		Gunsmoke *Cotter's Girl*		Bonanza		Rifleman	Rifleman	Wagon Train		Adam-12	Adam-12	The A-Team		M*A*S*H	M*A*S*H
ABC-W	Local Programs		The View **(N)**		Local Programs		GMA3-Need to Know		General Hospital **(N)**		Local Programs		Local Programs		Local Programs	
CBS-W	Local Programs		The Price Is Right **(N)**		Young & Restless		Local Prog.	Bold	The Talk **(N)**		Let's Make a Deal **(N)**		Local Programs			
CW-W	Local Programs										Local Programs		Local Programs		Local Programs	
FOX-W	Local Programs		Local Programs		Local Programs				Local Programs							
NBC-W	Today 3rd Hour **(N)**		Today-Hoda		Local Programs				Days of our Lives **(N)**		Local Programs					
PBS	Dinosaur	Clifford	Sesame St.	Donkey	Tiger	Go Luna	Nature Cat	Wild Kratts	Almas	Xavier	Odd	Arthur	Molly	Ready Jet	PBS NewsHour **(N)**	

(00:00) = Based on Eastern Time. *MeTV channel numbers vary depending on local market.

Wednesday, June 1

⊗ = LIVE SPORTS | MOVIES | MOVIE PREMIERE

dish

EASTERN	8PM	8:30	9PM	9:30	10PM	10:30	11PM	11:30	12AM	12:30	1AM	1:30	2AM	2:30	3AM	3:30
CENTRAL	7PM	7:30	8PM	8:30	9PM	9:30	10PM	10:30	11PM	11:30	12AM	12:30	1AM	1:30	2AM	2:30
MOUNTAIN	6PM	6:30	7PM	7:30	8PM	8:30	9PM	9:30	10PM	10:30	11PM	11:30	12AM	12:30	1AM	1:30
PACIFIC	5PM	5:30	6PM	6:30	7PM	7:30	8PM	8:30	9PM	9:30	10PM	10:30	11PM	11:30	12AM	12:30

PREMIUM MOVIES

HBO	HBO-E	310	**Dear Evan Hansen** ★★ ('21, Musical) *Ben Platt* 'PG-13'		Time		(:10) Barry	(:40) Gentleman Jack		(:40) We Own This City		(:45) **Blood Ties** ★★ ('13, Crime Drama) *Clive Owen* 'R'				
HBO	HBO2	312	Time Traveler's Wife		George Carlin's American Dream		The Baby	Sam Jay		(:45) **Nightmare Alley** ★★★ ('21, Suspense) *Bradley Cooper* 'R'				(:20) **Kick-Ass** ('10, Action) 'R'		
HBO	HBOS	314	◀**Quarry**	Sam Jay	**King Richard** ★★★½ ('21, Biography) *Will Smith* 'PG-13'			(:25) **What Happens in Vegas** ('08)		(:05) **Private Parts** ★★★ ('97, Biography) 'R'			(2:55) **Hostage** ('05) 'R'			
HBO	HBOF	315	◀**Leap Year**	**Tyler Perry's Diary of a Mad Black Woman**			**Tyler Perry's Why Did I Get Married Too?**		(:39) **Joyful Noise** ('12, Comedy-Drama) 'PG-13'				(:37) **The East** ★★★ ('13) 'PG-13'			
MAX	MAX	307	**Deep Impact** ★★ ('98, Drama) 'PG-13'			(:03) **Driving Miss Daisy** ('89) 'PG'		(:43) **New in Town** ('09, Romance-Comedy) 'PG'			**The Incredible Burt Wonderstone**			(:02) **Backtrack** ('15) 'R'		
MAX	5MAX	308	◀**Borat: Cultural**		**Bend It Like Beckham** ('02, Comedy) 'PG-13'		(10:53) **Anger Management** ('03)			(:38) **Four Weddings and a Funeral** ('94) 'R'			**Popstar: Never Stop**			
MAX	MMAX	309	◀**Thelma & Louise** ('91)		**My Cousin Vinny** ('92, Comedy) *Joe Pesci* 'R'		**High Fidelity** ('00, Romance-Comedy) 'R'				(12:54) **The Faculty** ('98, Horror) 'R'		(:39) **Bringing Out the Dead** ('99)			
SHOWTIME	SHO-E	318	**Anchorman 2: The Legend Continues** ('13)			**Black Sheep** ('96, Comedy) 'PG-13'		**48 HRS.** ★★★ ('82, Action) 'R'			Desus	(:40) **Another 48 HRS.** ★★ ('90, Action) 'R'				**Bronze**
SHOWTIME	SHO2	320	◀**C'mon C'mon** ('21) 'R'		**Sheryl** ('22, Documentary) 'NR'		(:40) **Whiplash** ('14, Drama) *Miles Teller* 'R'			**Climax** ★★½ ('18, Drama) 'R'			(:10) **The Witch** ('15, Horror) 'R'			Desus
SHOWTIME	SHOBET	321	Black Mon	Black Mon	Black Famous		Man Who Fell	VICE	**Beverly Hills Cop II** ('87) 'R'			(:15) **Zola** ★★★ ('20, Comedy) 'R'		(:45) **Knuckle City** ('19) 'NR'		
SHOWTIME	SHOX	322	**Billionaire Boys Club** ★½ ('18, Suspense) 'R'			Boxing *From April 16, 2022.* **(N)**				**Embattled** ('20, Drama) *Stephen Dorff* 'R'			**Love, Sex and Lawyers** ('21) 'NR'			VICE **(N)**
SHOWTIME	SHOS	323	◀L Word	(:35) **The Watermelon Woman**		Queer as Folk *Pilot*		Queer/Folk	(:35) Queer as Folk		Queer/Folk	(:15) Ziwe **(N)**	(:45) **The Killing of a Sacred Deer** ('17, Suspense) 'R'			
SHOWTIME	TMC	327	**Them That Follow** ('19, Drama) 'R'		(:40) **Old Henry** ('21, Western) *Scott Haze* 'NR'			**Passenger 57** ('92, Action) 'R'			**Assault on Precinct 13** ('76) 'R'			(:35) **Dark Places** ('15, Mystery) 'R'		
SHOWTIME	FLIX-E	333	**Love Story** ('70, Romance) 'PG'		(:45) **Out of Africa** ★★★½ ('85, Romance) *Meryl Streep* 'PG'					**Misery** ★★★ ('90, Horror) *James Caan* 'R'			**April Fool's Day** ('86, Suspense) 'R'			
STARZ	ENCR-E	340	◀**Family That Preys**		P-Valley *Belly* **(N)**		P-Valley *Legacy* **(N)**		(10:53) **You're Next** ('11) 'R'			(:32) **Timeline** ★★ ('03, Adventure) 'PG-13'			(:31) **Multiplicity** ('96) 'PG-13'	
STARZ	STARZ-E	350	**Workhorse Queen** ('21) 'NR'			(:32) **Port Authority** ('19, Drama) 'R'			(:18) **Summertime** ('20) 'R'			(12:52) **Ricki and the Flash** ('15)			(:37) **Foxcatcher** ★★★½ ('14) 'R'	
STARZ	STRZED	352	◀**Possession-Han**		**Rise of the Planet of the Apes** ('11) 'PG-13'			**Charlie's Angels: Full Throttle**		Girlfriend	Girlfriend	Girlfriend	Girlfriend	Girlfriend	(:10) **This Is the End** 'R'	
STARZ	STRZCI	353	◀**Destroyer** ('18) 'R'		Gaslit *Tuffy* **(N)**		**I Carry You With Me** ('20, Drama) 'R'				(11:54) **The Show** ('20, Fantasy) *Tom Burke* 'NR'		(1:52) **Walkaway Joe** ('20) 'NR'			**Yellow**
STARZ	STRZCO	354	◀**Paul** ('11, Comedy) 'R'		(8:54) **Major Payne** ('95) 'PG-13'		(:33) **Next Day Air** ★½ ('09) 'R'			Survivor's	Survivor's	Survivor's	Survivor's	**Girl 6** ★★ ('96, Drama) *Theresa Randle* 'R'		
STARZ	STRZIB	355	◀**Naked**	(:24) **Senseless** ('98, Comedy) 'R'		**Scary Movie** ('00, Comedy) 'R'			**She Ball** ('20, Drama) *Nick Cannon* 'R'				(:21) **You Got Served** ('04) 'PG-13'		**Martin Lawrence Live**	
STARZ	STRZKF	356	**Johnny English** ('03, Comedy) 'PG'		(:29) **Firehouse Dog** ★★ ('07, Children's) 'PG'			(:22) **Titan A.E.** ★★★ ('00) 'PG'			(12:58) **Harriet the Spy** ('96) 'PG'			(:41) **Girl in Progress** ('12) 'PG-13'		
EPIX	EPIX	380	**Respect** ★★½ ('21, Biography) *Jennifer Hudson*				(:25) **Fences** ★★★½ ('16, Drama) *Denzel Washington*				(12:50) **Fire in the Sky** ('93, Drama)			(:40) Sex Life		**Peeples**
EPIX	EPIX2	381	**World War Z** ★★★ ('13, Horror) *Brad Pitt*			**Sleepy Hollow** ('99, Horror) *Johnny Depp*				(11:50) **Rosemary's Baby** ('68, Horror)				(:10) **Stephen King's Thinner** ('96)		**Turkey**
EPIX	EPIXH	382	**Spell** ('20, Horror) *Omari Hardwick*		(:35) **The Ring Two** ('05, Horror) *Naomi Watts*			(:25) **Saint Maud** ('19, Horror)			(12:50) **American Refugee** ('21)			(:25) **Dead Again** ('91, Mystery)		
EPIX	EPIXDR	292	**White Men Can't Jump** ('92, Comedy)			**Hardball** ★½ ('01, Drama) *Keanu Reeves*				(11:50) **Blue Chips** ('94, Drama)			(:40) **The Longest Yard** ('74, Comedy-Drama)			**Black Sun**

AMERICA'S TOP PROGRAMMING

A&E	118	The First 48		The First 48		The First 48		(:04) The First 48		(12:03) The First 48		(:03) The First 48		(:04) The First 48		(:05) The First 48
AHC	195	Hitler's Empire		Hitler's Empire		Hitler's Empire		Hitler's Empire		Hitler's Empire		Hitler's Empire		Hitler's Empire		Hitler's Empire
AMC	131	**Man on Fire** ★★½ ('04, Crime Drama) *Denzel Washington*						**Enemy of the State** ★★★ ('98, Suspense) *Will Smith, Gene Hackman*						The Walking Dead		(:05) The Walking Dead
APL	184	The Zoo: San Diego		The Zoo: San Diego		The Zoo: San Diego		The Zoo: San Diego		The Zoo: San Diego		The Zoo: San Diego		The Zoo: San Diego		The Zoo: San Diego
AXSTV	167	Music's	Music's	**Beats, Rhymes & Life: The Travels**				**Beats, Rhymes & Life: The Travels**				AXS TV Concerts			Anderson Paak	Legends
BBCA	135	◀**Se7en** ★★★½ ('95, Suspense) *Brad Pitt*				**Contact** ★★★ ('97, Science Fiction) *Jodie Foster, Matthew McConaughey*							**Se7en** ★★★½ ('95, Suspense) *Brad Pitt, Morgan Freeman*			
BET	124	Celebrity Family Feud		Tyler Perry's Sistas **(N)**		Kingdom Business **(N)**		Martin	Martin	Martin	Martin	Martin	Martin	Martin	Martin	Prince	Prince
BOUNCE	359	Scripps National Spelling Bee Semi-Finals **(N)**				**The Nutty Professor** ★★★ ('96, Comedy)				**Nutty Professor II: The Klumps** ('00, Comedy)				**The Taking of Pelham 123** ('09, Action)		
BRAVO	129	Real Housewives		The Real Housewives of Dubai **(N)**				Real Housewives		(:45) The Real Housewives of Dubai		Watch		Housewives of Dubai	Ladies of London	Watch
BUZZR	245	Talkabout	Super Pass.	Sweep	Newlywed	Match-Squares		Talkabout	Super Pass.	Sweep	Newlywed	Match-Squares		Concen.	Concen.	FamFeud	FamFeud
CIHD	249	Paranormal	Paranormal	Paranormal	Paranormal	Female Forces		Female Forces *Bulls-Eye*		Paranormal	Paranormal	Paranormal	Paranormal	Female Forces		Female Forces *Bulls-Eye*	
CMT	166	Last Man	Last Man	Mom	Mom	Mom	Mom	Mom	Mom	Gold Girls	Gold Girls	Gold Girls	Gold Girls	Gold Girls	Gold Girls	Housewife	Housewife
CNBC	208	Shark Tank		Shark Tank		Shark Tank		Shark Tank		Shepard Smith		American Greed		Dateline		Dateline	
CNN	200	Anderson Cooper 360 **(L)**		CNN Tonight **(L)**		Don Lemon Tonight **(L)**		Don Lemon Tonight **(L)**		Anderson Cooper 360		CNN Tonight		Don Lemon Tonight		Don Lemon Tonight	
COM	107	◀South Park		South Park		South Park		The Daily Show		South Park	South Park	The Daily Show		South Park	South Park	South Park	South Park
COMET	289	The Outer Limits		The X-Files *Improbable*		The X-Files		The X-Files		The X-Files *William*		Sliders *World Killer*		Sliders		Paid Programs	
COOK	113	Burgers	Burgers	Burgers	Burgers	Food Paradise		Food Paradise		Burgers	Burgers	Burgers	Burgers	Food Paradise		Food Paradise	
DISC	182	Expedition Unknown **(N)**						Lost Cities of the Bible		Expedition Unknown						Lost Cities of the Bible	
DFC	179	Chopped *T.G.I. Fry-Day*		Chopped		Chopped		Chopped		Chopped *T.G.I. Fry-Day*		Chopped			Buddy's Bakery Rescue	Ultimate Cake Off	
DISN-E	172	Big City	Big City	Big City	Big City	Owl Hse.	Amphibia	Big City	Big City	Jessie	Jessie	Bunk'd	Raven	Raven	Cali Style	Cali Style	Austin
ENCR-W	341	◀**BASEket**	(:23) **Can't Hardly Wait** ★★ ('98)			(:07) **Tyler Perry's the Family That Preys** ('08)				P-Valley *Belly* **(N)**		P-Valley *Legacy* **(N)**		(1:53) **You're Next** ('11, Horror) 'R'		**Timeline**	
EWESTN	342	◀**Ten Wanted Men**		(8:55) **Joe Kidd** ('72, Western) 'PG'			(:24) **Ride Lonesome**		(:38) **The Last Hard Men** ('76, Western) 'R'				(:17) **Ten Wanted Men**		(:38) **The Duel at Silver Creek** ('52)	
EACTN	343	**Venom** ★★ ('18, Action) *Tom Hardy* 'PG-13'			(9:55) **The Prophecy II** ('98) 'R'				(:21) **The Prophecy 3: The Ascent**			(12:50) **The Mexican** ('01, Comedy-Drama) 'R'				(2:56) **Haywire** ('11) 'R'
ESUSP	344	◀**White Noise** ('05)		**Serpico** ('73, Crime Drama) *Al Pacino* 'R'				(:13) **A Time to Kill** ★★★ ('96, Drama) *Sandra Bullock* 'R'						(1:46) **Vice** ★½ ('15, Action) 'R'		**Joy Ride**	
EBLACK	345	◀**Sin Dame**	(:21) **In Too Deep** ★★½ ('99) 'R'			**Jookin** ('22, Drama) 'NR'			(:17) **Ticking Clock** ('11, Action) 'R'			(:02) **Drop Squad** ('94, Drama) 'R'			(:31) **Southland Tales** ('06) 'R'	
ECLASS	346	◀**Oz the Great and Powerful** ★★½ ('13) 'PG'				Rescue Me *Voice Mail*		(:12) Damages		(11:57) **Trapped** ('02, Suspense) 'R'			(:45) **Season of the Witch** ('11, Action) 'PG-13'			**Hit & Run**	
EFAMLY	347	**Thomas and the Magic Railroad**		(:27) **On the Line** ★½ ('01) 'PG'				**Sky Captain-World**				(:42) **Flicka 2** ('10, Children's) 'PG'			**The Clockwork Girl**	**Prize**	
ESPN	140	NHL Hockey *Conference Final: Teams TBA* **(N)**						SportsCenter		SportsCenter **(L)**		SportsCenter **(L)**		SportsCenter **(L)**		SportsCenter **(N)**	
ESPN2	143	◀**Soccer:** *International Friendly*			W. Studios	W. Studios	W. Studios	NFL Live		W. Studios	W. Studios	W. Studios	Around	Interruption	UFC Sound	NFL Live	
EWTN	261	EWTN Live **(N)**		News	Rosary	Fr. Spitzer's Universe		Crossing	Women of	Daily Mass		EWTN Live		News	Seek-Exper.	Life/Rock	At Home
FETV	82	Perry Mason		Perry Mason		Emergency!		Emergency! *The Boat*		B. Miller	B. Miller	Maude	Maude	Bewitched	Bewitched	Beaver	Beaver
FMC	387	◀**Of Hu**	(:45) **Whistle Stop** ★★ ('46, Crime Drama)				**Winterset** ★★★ ('36, Drama)			**The Divorce of Lady X** ★★★ ('38, Comedy)			**Kansas Pacific** ('53, Western)			**Billy Kid**	
FNC	205	Tucker Carlson Tonight **(L)**		Hannity **(L)**		The Ingraham Angle **(L)**		Gutfeld! **(N)**		Fox News at Night		Tucker Carlson Tonight		Hannity		The Ingraham Angle	
FOOD	110	Guy's Grocery Games		Guy's Grocery Games **(N)**		Guy's Grocery Games		Guy's Grocery Games		Guy's Grocery Games		Guy's Grocery Games		Guy's Grocery Games		Guy's Grocery Games	
FREFM	180	The Office	The Office	The Office	The Office	The Deep End **(N)**		The 700 Club		Simpsons	Simpsons	Simpsons	Simpsons	Paid Programs		The 700 Club	
FS1	150	◀**MLB Baseball:** *Angels at Yankees*				MLB on FS1 Postgame **(L)**		Best of		2022 Finalissima *Italy vs Argentina*			Preview	TMZ **(N)**	MLB Baseball: *Angels at Yankees*		

◀ = Program already in progress; **(N)** = New program/episode; LB = Letterbox Format; ★ = Critique.

Wednesday, June 1

EASTERN	8PM	8:30	9PM	9:30	10PM	10:30	11PM	11:30	12AM	12:30	1AM	1:30	2AM	2:30	3AM	3:30
CENTRAL	7PM	7:30	8PM	8:30	9PM	9:30	10PM	10:30	11PM	11:30	12AM	12:30	1AM	1:30	2AM	2:30
MOUNTAIN	6PM	6:30	7PM	7:30	8PM	8:30	9PM	9:30	10PM	10:30	11PM	11:30	12AM	12:30	1AM	1:30
PACIFIC	5PM	5:30	6PM	6:30	7PM	7:30	8PM	8:30	9PM	9:30	10PM	10:30	11PM	11:30	12AM	12:30

AMERICA'S TOP PROGRAMMING

FX 136	**Pacific Rim Uprising** ('18, Science Fiction) *John Boyega*					**Pacific Rim Uprising** ('18, Science Fiction) *John Boyega*					Impeachment: American		Impeachment: American		Mom	Mom
FXM 384	◀**Snatched** ★★ ('17, Comedy) 'R'		(:20) **Wild Card** ('15, Action) 'R'				(:10) **Wild Card** ('15, Action) *Jason Statham* 'R'				**Morgan** ('16, Science Fiction) *Kate Mara* 'R'				**French Connec.**	
FXX 125	Family Guy	Family Guy	Family Guy	Family Guy	Family Guy	Family Guy	Burgers	Burgers	Burgers	Burgers	Futurama	Futurama	Futurama	Futurama	Archer	Archer
GETTV 373	The Rockford Files		Charlie's Angels		Charlie's Angels		Hart to Hart		All/Family	All/Family	Sanford	Sanford	Sanford	Sanford	Sanford	Catch 21
GMSHW 116	America	America	FamFeud	FamFeud	FamFeud	FamFeud	FamFeud	FamFeud	FamFeud	FamFeud	America	America	Ma. Minds	Common	Winsanity	Divided
GOLF 401	◀**Coll. Golf**		Golf Central **(L)**		College Golf *NCAA Championships: Team Match Play Championship*								Golf Central		PGA TOUR	PGA TOUR
GRIT 217	**Open Range** ★★★ ('03, Western) *Robert Duvall, Kevin Costner*						**The Savage** ★★★ ('52, Western) *Charlton Heston*					**Man or Gun** ('58, Western) *Macdonald Carey*				Paid Prog.
HALL 185	**Beverly Hills Wedding** ('21, Romance)				Gold Girls	Gold Girls	Gold Girls	Gold Girls	Gold Girls	Gold Girls	Frasier	Frasier	Frasier	Frasier	Frasier	Frasier
HALLDR 186	Little House on Prairie		Little House on Prairie		Little House on Prairie		The Waltons *The Vigil*		The Waltons		The Waltons		The Waltons		The Waltons	
HALLMV 187	◀**A Feeling of Home**		**Country at Heart** ('20, Romance) *Jessy Schram*				Murder, She Wrote		Murder, She Wrote		Murder, She Wrote		Murder, She Wrote		Monk	
HDMOV 130	◀**Trans**	(:35) **The Celluloid Closet** ('96, Documentary)				(:25) **Jeffrey** ★★★ ('95, Comedy)			(12:10) **The Feels** ('17, Comedy) *Constance Wu*				(1:50) **Pride** ('14, Comedy-Drama) *Bill Nighy*			
HERIC 293	Star Trek *Shore Leave*		Star Trek: Next		Star Trek: Deep Space		Star Trek: Voyager		Star Trek: Enterprise		Baywatch (Part 2 of 2)		House *Control*		House *Mob Rules*	
HGTV 112	Love It or List It		Buy It or Build It **(N)**		Hunters	Hunters	Hunters	Hunters	Buy It or Build It		Hunters	Hunters	Hunters	Hunters	Love It or List It	
HIST 120	Forged in Fire		Forged in Fire **(N)**				(:03) Forged in Fire		(12:03) Forged in Fire				(:04) Forged in Fire		(:03) Forged in Fire	
ID 192	See No Evil		See No Evil **(N)**		I Went Undercover **(N)**		48 Hours on ID		See No Evil		I Went Undercover		48 Hours on ID		See No Evil	
IFC 133	Raymond	Raymond	Raymond	Raymond	Raymond	Raymond	Raymond	Raymond	Raymond	Raymond	3's Comp.	3's Comp.	3's Comp.	3's Comp.	3's Comp.	3's Comp.
LAFF 237	Scripps National Spelling Bee Semi-Finals				'70s Show	'70s Show	How I Met	How I Met	Bernie Mac	Bernie Mac	Bernie Mac	Bernie Mac	Hates Chris	Hates Chris	Paid Programs	
LIFE 108	Married at First Sight **(N)**				(:03) Married at First Sight **(N)**				(12:01) Married at First Sight				(:04) Married at First Sight			
LMN 109	**Burning Little Lies** ('21, Suspense) *Annika Foster*				**Psycho Storm Chaser** ('21, Suspense) *Rib Hillis*				(12:01) **Burning Little Lies** ('21, Suspense)				**Psycho Storm Chaser** ('21, Suspense) *Rib Hillis*			
MAGN 111	Love of Kitchens **(N)**		Fixer Upper: Welcome		Fixer Upper		Fixer Upper		Fixer Upper: Welcome		Fixer Upper		Fixer Upper		For the Love of Kitchens	
MGMHD 385	◀**Wedding Banq.**		(8:50) **My Beautiful Laundrette** ★★½ ('85)				**Flawless** ★★½ ('99, Comedy) *Robert De Niro*					**Adventures of Priscilla, Queen of the Desert**			**ItsMyParty**	
MOTOR 246	Iron Resurrection		Texas Metal **(N)**		Graveyard Carz **(N)**		Graveyard Carz		Texas Metal		Graveyard Carz		Graveyard Carz		Iron Resurrection	
MSNBC 209	All In With Chris Hayes **(L)**		MSNBC Prime **(L)**		The Last Word With		11th Hour		MSNBC Prime		The Last Word With		11th Hour		All In With Chris Hayes	
NATGEO 197	To Catch a Smuggler		To Catch A Smuggler		To Catch a Smuggler		To Catch a Smuggler		To Catch A Smuggler		Smuggler	Smuggler	Airport Security: Peru		Drugs, Inc.: The Fix	
NGWLD 190	Dr. Oakley, Yukon Vet **(N)**		Dr. K's Exotic Animal		Dr. Oakley, Yukon Vet **(N)**		Dr. Oakley, Yukon Vet **(N)**		The Incredible Dr. Pol **(N)**		The Incredible Dr. Pol **(N)**		The Incredible Dr. Pol **(N)**		Paid Programs	
OUTD 396	Guns	Rifleman	Shooting USA		Shoot Gllry	Gun Stories	Guns	Rifleman	Shooting USA		Shoot Gllry	Gun Stories	Guns	Rifleman	Shooting USA	
OWN 189	Love It or List It		Love It or List It		Love It or List It		Love It or List It		Love It or List It		Love It or List It		Love It or List It		Love It or List It	
OXYG 127	Dateline: Secrets Uncovered **(N)**				Dateline: Secrets Uncovered *Deadly Valentine*				Dateline: Secrets		Killer Couples		Killer Couples		Dateline	
PARMT 241	Movie					**The Accountant** ★★½ ('16, Suspense) *Ben Affleck, Anna Kendrick*					Movie					
POP 117	NCIS: New Orleans		NCIS: New Orleans		NCIS: New Orleans		NCIS: New Orleans		NCIS: New Orleans		NCIS: New Orleans		FBI		FBI	
REELZ 299	Mobsters		Mobsters		Mobsters		Mobsters *Family Secrets*		Mobsters		Mobsters		Mobsters		Paid Programs	
RFDTV 231	Hayden	Nebraska's Big Rodeo *Performance 2* **(N)**					Equestrian	Rural News	Hayden	Saddle Up	Big Deal	Cowboy	Paid Programs			
SCI 193	If We Built It Today		If We Built It Today **(N)**		If We Built It Today **(N)**		What on Earth?		If We Built It Today		If We Built It Today		What on Earth?		If We Built It Today	
SMITH 367	New Zealand		Epic Yellowstone		Epic Yellowstone		America in Color		New Zealand		Mighty Trains *Kiwi Rail*		Air Disasters		Air Disasters	
SONY 386	**Two Rode Together** ★★★ ('61, Western)				(:05) **The Wild Westerners** ('62)			(:31) **Two Rode Together** ('61, Western)				(:28) **The Wild Westerners** ('62)			(2:46) **The Gambler**	
SUND-E 358	Criminal Minds		Criminal Minds		Criminal Minds		Criminal Minds		Criminal Minds		Perry Mason		Perry Mason		Perry Mason	
SYFY 122	◀**The Transporter** ('02)		**2012** ★★½ ('09, Action) *John Cusack, Chiwetel Ejiofor*							**The Bourne Legacy** ★★★ ('12, Action) *Jeremy Renner, Rachel Weisz*					Twi. Zone	
TBN 260	David	Gaither	Praise		Gospel	Centerpoint	S. Furtick	Business	Prince	Max	Harvest	Worship	Jordan	Elevation	2nd Chance	
TBS 139	**All Elite Wrestling: Dynamite (L)**				American	American	American	American	American	George	George	George	George	Wipeout		Wipeout
TCM 132	**Destination Moon** ★★½ ('50)			(:45) **Alien** ★★★★ ('79, Science Fiction) *Tom Skerritt*					**Solaris** ★★★½ ('72, Science Fiction) *Natalya Bondarchuk*						**Marooned** ('69)	
TLC 183	Dr. Pimple Popper **(N)**		My Feet Are Killing Me **(N)**		Save My Skin **(N)**		Hoarding: Buried Alive		Dr. Pimple Popper		My Feet Are Killing Me		Save My Skin		Hoarding: Buried Alive	
TMC-W 329	◀**Pixie** ('20, Comedy) 'R'		(:05) **Red Dawn** ★★½ ('84, Action) 'PG-13'				**Them That Follow** ('19, Drama) 'R'			(:40) **Old Henry** ('21, Western) *Scott Haze* 'NR'			**Passenger 57** ('92, Action) 'R'			
TNT 138	◀ **Capital One's The Match (L)**				The Match	TBA		**Guardians of the Galaxy Vol. 2** ('17, Science Fiction) *Chris Pratt*					Capital One's The Match			
TRU 242	◀ **Capital One's The Match (L)**				The Match	Imp. Jokers	Imp. Jokers	Imp. Jokers	Imp. Jokers	Imp. Jokers	Imp. Jokers	Imp. Jokers	Imp. Jokers	Imp. Jokers	Imp. Jokers	Imp. Jokers
TRVL 196	Osbournes- Bel.		Osbournes- Bel.		Osbournes- Bel.		Osbournes- Bel.		Osbournes- Bel.		Osbournes- Bel.		Osbournes- Bel.		Osbournes- Bel.	
TVLND 106	Raymond	Raymond	Raymond	Raymond	Raymond	Raymond	King	King	King	King	King	King	Raymond	Raymond	Raymond	Raymond
UP 188	Reba	Reba	Reba	Reba	Reba	Reba	Reba	Reba	Gilmore Girls		Gilmore Girls		Gilmore Girls		Paid Programs	
USA 105	Law & Order: SVU		Law & Order: SVU		Law & Order: SVU		Law & Order: SVU		Law & Order: SVU		Law & Order: SVU		Law & Order: SVU		Law & Order: SVU	
WE 128	NCIS *Probie*		NCIS *Model Behavior*		NCIS *Boxed In*		NCIS *Deception*		NCIS *Light Sleeper*		Law Order: CI		Law Order: CI		Monk	

LOCAL NETWORKS

ABC-E	Conners	Goldbergs	Abbott	Home E.	Press Your Luck		Local Prog.	(:35) Jimmy Kimmel Live!		Nightline **(N)**	Local Programs		ABC World News Now **(N)**			
CBS-E	Let's Make a		Price Is Right		Good Sam		Local Prog.	Late Show-Colbert		James Corden		Local Prog.	CBS Overnight News **(N)**			
CW-E	The Flash *Death Rises*		Kung Fu *The Alchemist*		Local Programs											
FOX-E	MasterChef **(N)**		So You Think		Local Programs											
NBC-E	Chicago Med		Chicago Fire *Winterfest*		Chicago P.D.		Local Prog.	Tonight Show-J. Fallon		Late Night-Seth Meyers		News	Top Story With		Early Tdy	Local Prog.
METV 247*	Andy G.	Andy G.	G. Pyle	Green Acre	Heroes	Heroes	C. Burnett	Perry Mason		Twi. Zone	Hitchcock	Hitchcock	(:05) Mannix *Playground*		(:05) Cannon	
ABC-W	Local Programs			News	Local Programs		Conners	Goldbergs	Abbott	Home E.	Press Your Luck		Local Prog.	(:35) Jimmy Kimmel Live!		Nightline **(N)**
CBS-W	Local Programs			News	Local Programs		Let's Make a		Price Is Right		Good Sam		Local Prog.	Late Show-Colbert		Corden
CW-W	Local Programs						The Flash *Death Rises*		Kung Fu *The Alchemist*		Local Programs					
FOX-W	Local Programs						MasterChef **(N)**		So You Think		Local Programs					
NBC-W	Local Prog.	News	Local Programs				Chicago Med		Chicago Fire *Winterfest*		Chicago P.D.		Local Prog.	Tonight Show-J. Fallon		Meyers
PBS	Nature (Part 2 of 2)		NOVA		NOVA		Amanpour-Co		Nature (Part 2 of 2)		NOVA		NOVA		Antiques Roadshow	

(00:00) = Based on Eastern Time. *MeTV channel numbers vary depending on local market.

Thursday, June 2

⊛ = LIVE SPORTS | MOVIES | MOVIE PREMIERE

dish

EASTERN	4AM	4:30	5AM	5:30	6AM	6:30	7AM	7:30	8AM	8:30	9AM	9:30	10AM	10:30	11AM	11:30
CENTRAL	3AM	3:30	4AM	4:30	5AM	5:30	6AM	6:30	7AM	7:30	8AM	8:30	9AM	9:30	10AM	10:30
MOUNTAIN	2AM	2:30	3AM	3:30	4AM	4:30	5AM	5:30	6AM	6:30	7AM	7:30	8AM	8:30	9AM	9:30
PACIFIC	1AM	1:30	2AM	2:30	3AM	3:30	4AM	4:30	5AM	5:30	6AM	6:30	7AM	7:30	8AM	8:30

PREMIUM MOVIES

HBO	HBO-E	310	◀**12 Strong** ('18, War) *Chris Hemsworth* 'R'		Alternate Endings		(:15) **Babylon A.D.** ('08, Science Fiction) 'PG-13'				(8:50) **Kin** ('18) *Myles Truitt* 'PG-13'		(:35) **Rabbit Hole** ('10) 'PG-13'			
HBO	HBO2	312	◀**Kick-Ass**	(:20) **Antlers** ('21, Horror) 'R'		**The New Guy** ★ ('02) 'PG-13'		**Chaplin** ('92, Biography) *Robert Downey Jr.* 'PG-13'				(9:55) **Getting Played** ('05) 'PG-13'		**12 Rounds**		
HBO	HBOS	314	◀**Hostage** ('05) 'R'		(4:50) **Say Anything...** ('89) 'PG-13'		(:35) **The Hours** ★★½ ('02, Drama) 'PG-13'			**The Secret Life of Walter Mitty** ('13) 'PG'			(:25) **Bad Words** ★★½ ('14) 'R'			
HBO	HBOF	315	◀**The East**	(:34) **Free Willy 3: The Rescue** ('97)		K'garten	Happily	Curious	(:45) **The Wild Life** ★★ ('16, Children's) 'PG'			(:17) **Nanny McPhee** ('05) 'PG'			(10:56) **Early Man** ('18)	
MAX	MAX	307	◀**Backtrack**	**Midsummer Sex Comedy**		(:04) **The Flight of the Phoenix** ('65, Adventure) 'NR'				(:28) **Meet the Spartans** ★½ ('08)			(9:53) **Charlie St. Cloud** ★★ ('10)		**Max P**	
MAX	5MAX	308	(:03) **Eight Men Out** ('88, Historical Drama) 'PG'			(:03) **Silver** ('99, Action) *Atsuko Sakuraba* 'NR'			**Harley Davidson-Marlboro**			(:29) **The Rocker** ('08) 'PG-13'			(:12) **Reservation Road**	
MAX	MMAX	309	◀**Bring Out**	(:40) **Losing Isaiah** ★★★ ('95, Drama) 'R'			(:27) **Unbroken** ★★½ ('14, Biography) 'PG-13'			(:45) **Stargate** ('94, Science Fiction) *Kurt Russell* 'PG-13'					**Day-Tomorrow**	
SHOWTIME	SHO-E	318	◀**The Bronze** ('15) 'R'	(:15) **Seabiscuit** ('03, Drama) *Tobey Maguire* 'PG-13'				(:45) **Drinking Buddies** ('13) 'R'			(:15) **What Breaks the Ice** ('20, Drama) 'NR'				**Norman: Rise**	
SHOWTIME	SHO2	320	(:15) **Lean on Pete** ('17, Drama) *Charlie Plummer* 'R'				(:20) **The Bling Ring** ('13) 'R'		**The Kings of Summer** ('13) 'R'			(:35) **Hello I Must Be Going** ('12)			(:10) **It Comes at Night**	
SHOWTIME	SHOBET	321	◀**Knuckle City** ('19) 'NR'	(4:50) Hoops U			(:40) **Complicit** ('13, Crime Drama) 'NR'			**Fast and Fierce: Death Race** ('20)		**16 Shots** ('19, Documentary) 'NR'			**Miles**	
SHOWTIME	SHOX	322	**Aquarium of the Dead** ('21) 'NR'		**Demonic** ('21, Science Fiction) 'R'			**Gringo: The Dangerous Life of John McAfee**			**Congo** ★★ ('95, Action) *Dylan Walsh* 'PG-13'				**Robot Apocalypse**	
SHOWTIME	SHOS	323	◀**Ask the Dust** ('06, Romance) *Colin Farrell* 'R'			(5:50) **What Breaks the Ice** ('20)			**The Gong Show Movie** ('80) 'R'		**Naked Gun 2 1/2: Fear**			**Black Sheep** ('96, Comedy) 'PG-13'		
SHOWTIME	TMC	327	◀**Dark**	**Fruitvale Station** ('13) 'R'		**The Captive** ('14, Suspense) *Ryan Reynolds* 'R'			**The Man Who Knew Too Little**			**Mississippi Grind** ★★★ ('15, Drama) 'R'				**Good**
SHOWTIME	FLIX-E	333	Bowie	(:25) **American Graffiti** ★★★★ ('73) 'PG'			(:20) **Finding Forrester** ('00, Drama) 'PG-13'			(:40) **Letters to Juliet** ★★ ('10, Drama) 'PG'				**The Cider House Rules** ('99)		
STARZ	ENCR-E	340	◀**Multiplcty**	(:32) **A Family Man** ('16, Drama) 'R'			(:25) **The Legend of Bagger Vance** ('00)			(:35) **Timeline** ★★ ('03, Adventure) 'PG-13'			(:34) **Slap Shot** ★★★ ('77) 'R'			
STARZ	STARZ-E	350	◀**Foxcatcher** ('14) 'R'	(4:54) **Strange Wilderness** ('08) 'R'			(:22) **A.I.: Artificial Intelligence** ('01, Science Fiction) 'PG-13'				(8:50) **Beneath Us** ('19, Horror) 'R'		(:18) **Moulin Rouge** ('01) 'PG-13'			
STARZ	STRZED	352	◀**This Is the End** ('13)	**The Unholy** ('21, Horror) 'PG-13'			(:43) **Grown Ups 2** ★ ('13, Comedy) 'PG-13'			(:27) **American Pie** ★★★ ('99) 'R'			(:06) **American Pie 2** ★★½ ('01, Comedy) 'R'			
STARZ	STRZCI	353	◀**Yellow Rose** ('19)	(4:59) **Casino** ★★★½ ('95, Crime Drama) *Robert De Niro* 'R'					(7:59) Gaslit *Tuffy*		The Spanish Princess		The Spanish Princess		The Spanish Princess	
STARZ	STRZCO	354	◀**The Kid Detective** ('20) 'R'		(:34) **The Cable Guy** ('96) 'PG-13'		M. Lawr	M. Lawr	(:09) **Blow Dry** ('01, Comedy) 'R'			(:41) **The Kid Detective** ('20, Comedy) 'R'				**Liar Liar**
STARZ	STRZIB	355	◀**Martin L**	(:44) **Take a Hard Ride** ('75, Western) 'PG'		**The Last Shift** ★★½ ('20) 'R'			(:03) **Concussion** ('15, Drama) *Will Smith* 'PG-13'			(:09) **You Got Served** ('04, Drama) 'PG-13'				
STARZ	STRZKF	356	Charmers	(:40) **Johnny English** ('03) 'PG'		(:09) **Strike** ('19, Adventure) 'NR'			Charmers	(:40) **Max Winslow and the House of Secrets**			(:19) **Johnny English** ('03) 'PG'			
EPIX	EPIX	380	◀**Peeples** ★★ ('13)		(:15) **The Wedding Plan** ('16, Romance-Comedy)			(:10) **The Space Between** ('21, Comedy-Drama)			(8:50) **Forever My Girl** ★★ ('18)		(:40) **Respect** ('21, Biography)			
EPIX	EPIX2	381	◀**The Turkey Bowl** ('19, Comedy) *Matt Jones*			(5:50) **Euphoria** ('17, Drama)			**Desperate Hours** ★★★ ('90)			(:15) **Sleepy Hollow** ('99, Horror) *Johnny Depp*			(:05) **World War Z** ('13)	
EPIX	EPIXH	382	(:15) **Bitter Harvest** ★★ ('17, Historical Drama)			**Come Away** ★★ ('20, Children's)			(:35) **Hell on the Border** ('19, Western)				**Hansel & Gretel: Witch Hunters**		**Spell** ('20, Horror)	
EPIX	EPIXDR	292	◀**Black Sunday** ('77, Suspense) *Robert Shaw*			(:10) Danica			**Cheech & Chong-Brothers**		**Dickie Roberts: Former Child Star**			(:35) **White Men Can't Jump** ('92)		

AMERICA'S TOP PROGRAMMING

A&E	118	Paid Programs			Prince	Jeremiah	Joyce M.	Who Killed Tupac?		Who Killed Tupac?		Who Killed Tupac?		Who Killed Tupac?		Who Killed Tupac?
AHC	195	Combat Countdown		Combat Countdown		Blood Feuds		Blood Feuds		Blood Feuds		Ultimate Warfare		Ultimate Warfare		Ultimate Warfare
AMC	131	(:05) The Walking Dead		Stooges	Stooges	Paid Programs						**Space Cowboys** ★★★ ('00, Adventure)				**Enemy of the State**
APL	184	Solved	Solved	Solved	Solved	Too Cute!		My Cat From Hell		The Crocodile Hunter		Secret Life-Zoo		The Zoo		Treehouse Masters
AXSTV	167	Paid Programs								The Big Interview		The Big Interview		The Big Interview		Toby Keith: 35
BBCA	135	◀**Se7en**	Doctor Who			Star Trek: Deep Space		Star Trek: Deep Space		Star Trek: Next		Star Trek: Next		Star Trek: Next		Star Trek: Next
BET	124	Browns	Browns	Browns	Browns	Browns	Browns	Payne	Payne	Martin	Martin	Martin	Martin	black-ish	black-ish	Live Single	Live Single
BOUNCE	359	Scandal		The Real		Wendy Williams Show		Nick Cannon		Injury Ct.	Injury Ct.	Court	Court	Court	Court	Paternity	Paternity
BRAVO	129	Kelly Clarkson		Paid Programs		Housewives of Dubai		Top Chef		Top Chef		Top Chef		Top Chef		Top Chef	
BUZZR	245	Match	Match	Match	Match	Paid Programs		Les Feldick	J. Prince	Tell Truth	My Line?	Concentrat	You See It	Sharks	Card	Newlywed	Sweep
CIHD	249	Paranormal	Paranormal	Paranormal	Paranormal	Paid Programs				American Justice		American Justice		Nightwatch		Nightwatch	
CMT	166	CMT Music		CMT Music		CMT Music		CMT Music		CMT Music		Roseanne	Roseanne	Roseanne	Roseanne	Roseanne	Roseanne
CNBC	208	Shepard Smith		Worldwide Exchange **(L)**		Squawk Box **(L)**						Squawk on the Street **(L)**				TechCheck **(L)**	
CNN	200	CNN Newsroom Live **(L)**		Early Start w/Romans		New Day With		New Day With		New Day With		CNN Newsroom		CNN Newsroom		At This Hour-Kate	
COM	107	South Park	South Park	Paid Programs				Futurama	Futurama	Futurama	Futurama	South Park	South Park	South Park	South Park	South Park	South Park
COMET	289	Paid Programs										**Tentacles** ★★ ('77, Horror) *John Huston*				**Contamination .7**	
COOK	113	Paid Programs						Grill of Victory		Yum-Yum	Yum-Yum	Food Paradise		Food Paradise		Food Paradise *Dipped*	
DISC	182	Josh Gates Tonight		Deadliest Catch		Viking Stone		Viking Stone		Viking Stone		Viking Stone		Viking Stone		Viking Stone	
DFC	179	BathCrash	BathCrash	GI Joe	GI Joe	Monsters	Monsters	Pac-Man	Beast	Rescue Bots	Transform	Puppies	Pet Shop	LittlePony	LittlePony	Monsters	Monsters
DISN-E	172	Austin	Bunk'd	Bunk'd		TBA								Big City	Big City	Big City	Ladybug
ENCR-W	341	◀**Timeline** ('03, Adventure) 'PG-13'				(:31) **Multiplicity** ★★½ ('96, Comedy) 'PG-13'			(:32) **A Family Man** ('16, Drama) 'R'				(:25) **The Legend of Bagger Vance** ('00)			**Timeline**
EWESTN	342	◀**Hot Lead** ('51) 'NR'		(4:58) **The Red Stallion** ('47) 'NR'			(:18) **Cat Ballou** ('65, Western) 'NR'			(7:56) **Joe Kidd** ('72, Western) 'PG'		(:25) **Banjo Hackett** ('76) 'NR'			**Duel at Silver**	
EACTN	343	◀**Haywire**	(:31) **The Family** ★★ ('13, Comedy) 'R'				(:25) **Legion** ★½ ('10, Horror) 'R'			(:08) **Bats** ★ ('99, Horror) 'R'			(:40) **Tales From the Hood** ('95, Horror) 'R'			**Waterwrld**
ESUSP	344	◀**Joy Ride** ('01) 'R'		(:05) **Prom Night** ('08) 'PG-13'			(:35) **Before the Devil Knows You're Dead** 'R'			(:35) **The Ninth Gate** ('99, Suspense) *Johnny Depp* 'R'				(10:51) **Arena** ('11) 'R'		
EBLACK	345	◀**Southland Tales** ('06)		(4:58) **Repo Men** ★½ ('10, Science Fiction) 'R'				(6:51) **Bogus** ('96, Children's) 'PG'			(:45) **Jingle All the Way** ('96, Children's) 'PG'			(:16) **The Heart of the Game** ('05)		
ECLASS	346	◀**Hit & Run** ('12) 'R'		(:04) **The Ghost and the Darkness** ('96) 'R'				(6:56) **White House Down** ('13, Action) 'PG-13'			(:10) **Season of the Witch** ('11, Action) 'PG-13'				**My Bloody Valentine**	
EFAMLY	347	◀**Prize Winner of Ohio**			**Swan Princess-Royal**			**Far From Home**		(:12) **The Clockwork Girl** ('14) 'NR'		(:38) **Monkey Trouble** ('94, Children's) 'PG'				**Harry**
ESPN	140	NHL Hockey *Conference Final: Teams TBA*				SportsCenter **(N)**		SportsCenter **(L)**		Get Up **(L)**				First Take **(L)**		
ESPN2	143	SportsCenter **(N)**		SportsCenter **(N)**		Keyshawn, JWill and Max **(L)**				SportsCenter **(L)**		SportsCenter **(N)**		Get Up **(N)**		
EWTN	261	Bob	Matthew's	Living Right		Catholicism	Saints	St. Michael	Rosary	Daily Mass **(L)**		Holy	EWTN Live		Sandals	The Church	Sacraments
FETV	82	Hillbillies	Hillbillies	Prince	Jeremiah	Joyce M.	Robison	Ranger	Ranger	Wagon Train		Hillbillies	Hillbillies	Hazel	Hazel	Beaver	Beaver
FMC	387	◀**Billy Kid**	(:45) **Brand of the Devil** ★½ ('44)			**Road Show** ('41, Comedy) *Adolphe Menjou*				**Bulldog's Bride**		**Second Chorus** ('40) *Fred Astaire*		(:45) **Africa Screams** ('49, Comedy)		
FNC	205	FOX & Friends First **(L)**		FOX & Friends First **(L)**		FOX and Friends **(L)**						America's Newsroom **(L)**				The Faulkner Focus **(L)**	
FOOD	110	Restaurant: Impossible		Paid Programs						Chopped		Restaurant: Impossible		Worst Cooks		Supermarket Stakeout	
FREFM	180	Paid Programs						black-ish	black-ish	black-ish	black-ish	The 700 Club		700 Club	The Middle	The Middle	The Middle
FS1	150	◀MLB Baseball: *Angels at Yankees*			Best of	Skip and Shannon: Undisputed			First Things First **(L)**				Skip and Shannon: Undisputed **(L)**			

◀ = Program already in progress; **(N)** = New program/episode; LB = Letterbox Format; ★ = Critique.

Thursday, June 2

EASTERN	4AM	4:30	5AM	5:30	6AM	6:30	7AM	7:30	8AM	8:30	9AM	9:30	10AM	10:30	11AM	11:30
CENTRAL	3AM	3:30	4AM	4:30	5AM	5:30	6AM	6:30	7AM	7:30	8AM	8:30	9AM	9:30	10AM	10:30
MOUNTAIN	2AM	2:30	3AM	3:30	4AM	4:30	5AM	5:30	6AM	6:30	7AM	7:30	8AM	8:30	9AM	9:30
PACIFIC	1AM	1:30	2AM	2:30	3AM	3:30	4AM	4:30	5AM	5:30	6AM	6:30	7AM	7:30	8AM	8:30

AMERICA'S TOP PROGRAMMING

FX	136	Mom	FXM Pres.	Paid Programs				Mom	Mom	Mom	Mom	**Red Sparrow** ★★½ ('18, Suspense) *Jennifer Lawrence, Joel Edgerton*					
FXM	384	◀**FrenchCon**	(:45) **Berlin Correspondent** ('42)		**Caprice** ★ ('67, Comedy) 'NR'			(:40) **In Like Flint** ★★★ ('67, Action) 'NR'				(:40) **The Kremlin Letter** ('70, Suspense) 'PG'				**Terrorists**	
FXX	125	Paid Programs						**Love, Simon** ★★★ ('18, Romance-Comedy) *Nick Robinson*				**Maze Runner: The Death Cure** ('18, Science Fiction)					
GETTV	373	Catch 21	Catch 21	Tug	Winsanity	Inspiration Ministries		Elevation	J. Prince	Paid Programs		Good Time	Good Time	Good Time	Good Time	Hart to Hart	
GMSHW	116	Paid Programs						Funny You	Funny You	Catch 21	Catch 21	Ma. Minds	Ma. Minds	Puzzler	Puzzler	America	America
GOLF	401	Golf Central		Golf Central		Golf Central		**DP World Tour Golf** *Porsche European Open, First Round* **(L)**									
GRIT	217	Paid Programs				Laramie *The Accusers*		Laramie		**Comanche Station** ★★½ ('60, Western)				**A Lawless Street** ('55, Western) *Randolph Scott*			
HALL	185	Cheers	Cheers	Reba	Reba	Reba	Reba	Reba	Reba	Reba	Reba	Gold Girls	Gold Girls	Gold Girls	Gold Girls	Gold Girls	Gold Girls
HALLDR	186	Medicine Woman		Medicine Woman		Little House on Prairie		Little House on Prairie		Little House on Prairie		Matlock *The Accident*		Matlock (Part 1 of 2)		Matlock (Part 2 of 2)	
HALLMV	187	Monk		Monk		Monk		Murder, She Wrote		Murder, She Wrote		Murder, She Wrote		Murder, She Wrote		Diagnosis Murder	
HDMOV	130	Paid Programs								**Cowboy** ('58, Western) *Glenn Ford*		(:40) **Mackenna's Gold** ★★½ ('69, Western) *Gregory Peck*					
HERIC	293	The District *Blindsided*		The District		Maverick		Wanted ...	Wanted ...	Have Gun	Have Gun	Rawhide		The High Chaparral		Cheyenne	
HGTV	112	Love It or List It		Love It or List It		Married to Real Estate		Married to Real Estate		Married to Real Estate		Married to Real Estate		Married to Real Estate		Married to Real Estate	
HIST	120	Paid Programs				Amazing	Jeremiah	How the Earth		**Everest** ★★★ ('15, Adventure) *Jason Clarke, Josh Brolin*				TBA		Mountain Men	
ID	192	See No Evil		See No Evil		See No Evil		20/20 on ID *Manhunt*		20/20 on ID		20/20 on ID		Dead of Winter		Dead of Winter	
IFC	133	3's Comp.	3's Comp.	3's Comp.	3's Comp.	3's Comp.	3's Comp.	3's Comp.	3's Comp.	3's Comp.	3's Comp.	3rd Rock	3rd Rock	3rd Rock	3rd Rock	3rd Rock	3rd Rock
LAFF	237	Paid Programs				Videos	Funniest	How I Met	How I Met	Jim	Jim	Home Imp.	Home Imp.	Home Imp.	Home Imp.	Nt. Court	Nt. Court
LIFE	108	Paid Programs				Creflo	Robison	Joyce M.	TBA	Grey's Anatomy		Grey's Anatomy		Grey's Anatomy		The Mentalist	
LMN	109	Paid Programs				**The Good Nanny** ('17, Suspense) *Briana Evigan*				**Killer Mom** ('17, Suspense) *Karen Cliche*				**Double Mommy** ('16, Suspense)			
MAGN	111	Building Off the Grid		Building Off the Grid		Old House	Old House	Restored		Restored		Restored		Restored		Maine Cabin Masters	
MGMHD	385	◀**It's My Party** ★★½ ('96, Drama) *Eric Roberts*				Studio	MGM	(6:55) **Boy, Did I Get a Wrong Number!** ('66)				**Avanti!** ★★★½ ('72, Comedy) *Jack Lemmon, Juliet Mills*					
MOTOR	246	Texas Metal		FantomWorks		Bitchin' Rides		Garage Squad		Iron Resurrection		Garage	Garage	Garage Squad		Garage Squad	
MSNBC	209	MSNBC Prime		Way Too Early		Morning Joe **(L)**						Morning Joe **(L)**		José Díaz-Balart		MSNBC Reports **(L)**	
NATGEO	197	Drugs, Inc.: The Fix		Drugs, Inc.: The Fix		Paid Programs						Port Protection Alaska		Port Protection Alaska		Port Protection Alaska	
NGWLD	190	Paid Programs						The Incredible Dr. Pol		The Incredible Dr. Pol		The Incredible Dr. Pol		The Incredible Dr. Pol		The Incredible Dr. Pol	
OUTD	396	Shoot Gllry	Gun Stories	Guns	Rifleman	Fishing	Fishing	Outdoors	GunDogT	Am. Archer	Whitetail	Andrews	Unfathom	Nugent	Hunt	MeatEater	Lindsey
OWN	189	Dr. Phil		Dr. Phil		Dr. Phil		Dr. Phil		Dr. Phil		Dr. Phil		Dr. Phil		Dr. Phil	
OXYG	127	Dateline		Dateline *The Confession*		Exhumed-Killer		Exhumed-Killer		Buried in the Backyard		Buried in the Backyard		Mastermind of Murder		Mastermind of Murder	
PARMT	241	Paid Programs								Bar Rescue		Bar Rescue		Bar Rescue		Bar Rescue	
POP	117	FBI		Goldbergs	Goldbergs	Ghost Whisperer		Ghost Whisperer		Ghost Whisperer		ER		ER		ER	
REELZ	299	Paid Programs				Rihanna & Chris Brown		Whitney Houston: Scandal and Legacy				Casino-Shock.		Psycho-Shock.		The Godfather	
RFDTV	231	Paid Programs				Daniel O'Donnell Show		Merlin Ge.	Jeremiah	Rural News	AgDay **(N)**	Market Day Report **(L)**					
SCI	193	Secrets		Secrets		Universe Works		Universe Works		Unearthed		Unearthed		Strange Evidence		What on Earth?	
SMITH	367	Air Disasters		Air Disasters		Aerial America		Aerial America		Aerial America		Britain in Color *Royalty*		Britain in Color *Empire*		Britain in Color	
SONY	386	◀**Gambler**	(:29) **Cover-Up** ★½ ('91, Action)			(:07) **Game of Death** ('10, Action) *Wesley Snipes*				(7:53) **Conquest of Cochise** ('53)			(:20) **Bite the Bullet** ★★★ ('75, Western) *Gene Hackman*				
SUND-E	358	Perry Mason		Perry Mason		Andy G.	Andy G.	Andy G.	Andy G.	Andy G.	Andy G.	Andy G.	Andy G.	Andy G.	Andy G.	Andy G.	Andy G.
SYFY	122	Paid Programs				Battlestar Galactica		Battlestar Galactica		Battlestar Galactica		Battlestar Galactica		Battlestar Galactica		Battlestar Galactica	
TBN	260	Israel	Jordan Rubin		S. Furtick	Joyce M.	Wommack	David	Prince	R. Jeffress	Joyce M.	Creflo	Hagee Min	Joel Osteen	Jackson	S. Furtick	Jentezen
TBS	139	◀Wipeout	Matters	Matters	Matters	Matters	George	George	George	George	George	Broke Girl	Broke Girl	Broke Girl	Broke Girl	Friends	Friends
TCM	132	◀**Marooned** ('69, Science Fiction)			MGM	**Bridal Suite** ★½ ('39)		(:15) **Please Believe Me** ('50)			(:45) **You for Me** ★★½ ('52)			**A Yank at Eton** ★★ ('42)			**GirlDown**
TLC	183	sMothered		sMothered		My Feet Are Killing Me		My Feet Are Killing Me		My Feet Are Killing Me		Untold Stories of the ER		Untold Stories of the ER		Untold Stories of the ER	
TMC-W	329	**Assault on Precinct 13** ('76) 'R'			(:35) **Dark Places** ★★ ('15, Mystery) 'R'				**Fruitvale Station** ('13) 'R'			**The Captive** ('14, Suspense) *Ryan Reynolds* 'R'				**Man Who Knew-Little**	
TNT	138	◀Capital One's The Match			Shaq Life	Charmed (Part 2 of 2)		Charmed *Carpe Demon*		Charmed *Show Ghouls*		Charmed		Supernatural		Supernatural	
TRU	242	Paid Programs							Ad. Ruins	Ad. Ruins	Ad. Ruins	Imp. Jokers	Imp. Jokers	Carbonaro	Carbonaro	Carbonaro	Carbonaro
TRVL	196	Paid Programs								Ghost Hunters		Ghost Hunters		Ghost Hunters		Ghost Hunters	
TVLND	106	Raymond	Raymond	Goldbergs	Goldbergs	Paid Programs						M*A*S*H	M*A*S*H	M*A*S*H	M*A*S*H	Bonanza	
UP	188	Paid Programs				Heartland		Heartland *A Long Shot*		Heartland *Dreamer*		Highway to Heaven		Highway to Heaven		Little House on Prairie	
USA	105	Law & Order: SVU		Law & Order: SVU		NCIS: Los Angeles		NCIS		NCIS *Witch Hunt*		Chicago Fire		Chicago Fire		Chicago Fire *Carry Me*	
WE	128	Love After Lockup		Paid Programs										Marriage- Reality Stars		Law Order: CI	

NETWORKS

Network broadcast services are subject to change. See your on-screen guide for the most recent schedules.

ABC-E		Morning	Morning	Morning	Morning	Morning	Morning	Good Morning America **(N)**				Local Programs				The View **(N)**	
CBS-E		◀CBS Overnight News **(N)**		News	News	News	News	CBS Mornings **(N)**				Local Programs				The Price Is Right **(N)**	
CW-E		Local Programs				Local Programs											
FOX-E		Local Programs				Local Programs						Local Programs		Local Programs			
NBC-E		Local Programs				Local Programs		Today **(N)**				Today 3rd Hour **(N)**		Today-Hoda		**Roland-Garros**	
METV	247*	(:05) Barnaby Jones		Patrol	Dragnet	Dragnet	Three Sons	Toon in With Me **(N)**		Beaver	Beaver	Perry Mason		Matlock *The Nurse*		In the Heat of Night	
ABC-W		Local Programs		ABC World News Now **(N)**				Morning	Morning	Morning	Morning	Morning	Morning	Good Morning America **(N)**			
CBS-W		◀Corden	Local Prog.	CBS Overnight News **(N)**						News	News	News	News	CBS Mornings **(N)**			
CW-W		Local Programs										Local Programs					
FOX-W		Local Programs										Local Programs		Local Programs			
NBC-W		◀Meyers	News	Top Story With		Early Tdy	Local Programs					Local Programs		Today **(N)**			
PBS		Finding Your Roots		Finding Your Roots		Xavier	Arthur	Molly	Wild Kratts	Elementary	Almas	Curious	Tiger	Donkey	Elinor	Sesame St.	Pinkalicious

(00:00) = Based on Eastern Time. *MeTV channel numbers vary depending on local market.

Thursday, June 2

⚽ = LIVE SPORTS | MOVIES | MOVIE PREMIERE

dish

EASTERN	12PM	12:30	1PM	1:30	2PM	2:30	3PM	3:30	4PM	4:30	5PM	5:30	6PM	6:30	7PM	7:30
CENTRAL	11AM	11:30	12PM	12:30	1PM	1:30	2PM	2:30	3PM	3:30	4PM	4:30	5PM	5:30	6PM	6:30
MOUNTAIN	10AM	10:30	11AM	11:30	12PM	12:30	1PM	1:30	2PM	2:30	3PM	3:30	4PM	4:30	5PM	5:30
PACIFIC	9AM	9:30	10AM	10:30	11AM	11:30	12PM	12:30	1PM	1:30	2PM	2:30	3PM	3:30	4PM	4:30

PREMIUM MOVIES

HBO	HBO-E	310	(:10) Gentleman Jack	(:10) **The Break-Up** ('06) *Vince Vaughn* 'PG-13'			**Stuck on You** ★★½ ('03, Comedy) 'PG-13'				**The Hitman's Wife's Bodyguard**		The Baby		Time Traveler's Wife	
	HBO2	312	◀**12 Rounds** ★ ('09)	(:10) **Next** ★★ ('07, Science Fiction) 'PG-13'			(2:50) **Ouija** ('14, Horror) 'PG-13'		REAL Sports			(:20) **Warm Bodies** ('13) 'PG-13'			We Own This City	
	HBOS	314	◀**Life Partners** ★★½ ('14) 'R'		**Johnson Family Vacation** ('04)		(:10) **The Spirit** ★½ ('08, Action) 'PG-13'				(4:55) **Old** ('21, Horror) 'PG-13'			(:45) **The King's Man** ('21) 'R'		
	HBOF	315	◀**Early Man**	(:25) **All Dogs Go to Heaven** ('89)		**Master**			(:11) **Space Jam: A New Legacy** ('21) 'PG'			(:07) **Tyler Perry's I Can Do Bad All By Myself**			**Spare Parts** ('15)	
MAX	MAX	307	◀**Max Payne** ('08, Action) 'PG-13'		(:17) **Biker Boyz** ★½ ('03) 'PG-13'		(:10) **My Fellow Americans** ★★ ('96) 'PG-13'				(4:53) **10 Years** ('11) 'PG-13'			(:35) **The Animal** ★½ ('01) 'PG-13'		
	5MAX	308	◀**Reservation Road** ('07)	(12:54) **Joe** ('13, Drama) *Nicolas Cage* 'R'			(:07) **Jackie Brown** ('97, Crime Drama) *Pam Grier* 'R'					(:42) **Serving Sara** ★ ('02, Comedy) 'PG-13'			**2 Minutes**	
	MMAX	309	◀**Day-Tomorrow**		(12:50) **Vanilla Sky** ★★ ('01, Suspense) 'R'		(:06) **Oblivion** ('13, Science Fiction) 'PG-13'				(:11) **2 Guns** ('13, Action) *Denzel Washington* 'R'				**Cold Pursuit** ('19) 'R'	
SHOWTIME	SHO-E	318	◀**Norman: Rise**		**An Officer and a Gentleman** ('82, Drama) 'R'		(:05) **Shakespeare in Love** ★★★½ ('98) 'R'				(:15) **Love Is Strange** ★★★ ('14, Drama) 'R'				Couples	Couples
	SHO2	320	◀**It Comes**	(:45) **Demonic** ★½ ('21, Science Fiction) 'R'			**Swingers** ('96, Comedy) 'R'			(:15) **Kingpin** ★★½ ('96, Comedy) 'PG-13'			(:15) **Beverly Hills Cop** ('84, Comedy) 'R'			
	SHOBET	321	◀**Miles Ahead** ('16, Biography) 'R'		Perfect in '76		**Hood Rat** ('01, Horror) *Ice-T* 'R'			**48 HRS.** ★★★ ('82, Action) 'R'		(:45) **Another 48 HRS.** ★★ ('90, Action) 'R'			**Talkin**	
	SHOX	322	◀**Robot**	**Event Horizon** ★★½ ('97) 'R'		(:10) **Slice** ('18, Horror) 'R'			(:35) **Undercover Grandpa** ('16)		(:10) **Shaolin Soccer** ('01) 'PG-13'			(:40) **The Tuxedo** ('02) 'PG-13'		
	SHOS	323	**13 Minutes** ('21, Suspense) *Amy Smart* 'PG-13'			**Minari** ('20, Drama) *Steven Yeun* 'PG-13'				L Word Mississippi: Hate the Sin		VICE **(N)**	The L Word *Longing*		L Word	L Word
	TMC	327	◀**Good Time** ('17) 'R'		(:05) **No Man's Land** ('21, Western) 'PG-13'		**Crisis** ('21, Suspense) *Gary Oldman* 'R'				**Mary Lou Williams**		(:15) **Blithe Spirit** ('20, Comedy) 'PG-13'			
	FLIX-E	333	◀**Cider**	(:40) **As Cool as I Am** ('13) 'R'		(:15) **Valkyrie** ('08, Historical Drama) *Tom Cruise* 'PG-13'				(:20) **Shuttlecock: Director's Cut**			(:05) **The Crossing Guard** ('95, Drama) 'R'			
STARZ	ENCR-E	340	◀**Slap Shot**	(:40) **L.A. Confidential** ('97, Crime Drama) *Kevin Spacey* 'R'			**Multiplicity** ★★½ ('96, Comedy) 'PG-13'				(:02) **The Legend of Bagger Vance** ('00)				(:12) **The Beguiled** ('71)	
	STARZ-E	350	◀**Moulin**	(:29) **Port Authority** ('19, Drama) 'R'		(:13) **Workhorse Queen** ('21) 'NR'			**I Don't Know How She Does It**		(:15) **My Best Friend's Girl** ('08) *Dane Cook* 'R'				**Friday Night Lights**	
	STRZED	352	◀**The Unholy** ('21, Horror) 'PG-13'		(:36) **Fighting** ★★ ('09, Drama) 'PG-13'				(:23) **The Amityville Horror** ('05) 'R'		(4:55) Gaslit *Tuffy* **(N)**		(5:57) **Jumanji: Welcome to the Jungle** ('17)			
	STRZCI	353	The Spanish Princess	The Spanish Princess		The Spanish Princess		The Spanish Princess		The Spanish Princess		(:05) **Casino** ★★★½ ('95, Crime Drama) *Robert De Niro* 'R'				
	STRZCO	354	◀**Liar Liar** ('97) 'PG-13'		**Deuce Bigalow: European Gigolo**		(:18) **Mr. Deeds** ★ ('02) 'PG-13'			(3:57) **Girl 6** ('96, Drama) *Theresa Randle* 'R'			(5:48) **The Cable Guy** ('96) 'PG-13'			**Liar Liar**
	STRZIB	355	◀**Trading Places** ('83, Comedy) 'R'		(:45) **The Fan** ('96, Suspense) *Robert De Niro* 'R'			(:45) **Two Can Play That Game** ★½ ('01) 'R'				(:19) **Spiral: From the Book of Saw**			(6:55) **Concussion** ('15)	
	STRZKF	356	◀**Fairy Tale: A True Story** ('97) 'PG'		(:27) **The Pink Panther 2** ('09) 'PG'		**Strike** ('19, Adventure) 'NR'				(:42) **Max Winslow and the House of Secrets**				(:21) **Fairy Tale: A True Story** ('97)	
EPIX	EPIX	380	◀**Respect** ★★½ ('21)	(:05) **The Wolf of Snow Hollow**			**Love and Monsters** ('20, Fantasy) *Dylan O'Brien*				(:20) **The Golden Child** ★★ ('86)		(5:55) **Sonic the Hedgehog 2** ('22, Comedy)			
	EPIX2	381	◀**World War Z** ('13)		(:05) **The Mod Squad** ('99, Drama)		(:40) **Hamburger Hill** ('87, War) *Anthony Barrile*				**Shaft** ★★½ ('00, Action)			(:10) **The Marksman** ('21, Action) *Liam Neeson*		
	EPIXH	382	◀**Spell** ('20)	(:35) **The Ring Two** ('05, Horror) *Naomi Watts*			(:25) **Saint Maud** ('19, Horror)			(3:50) **Morning Glory** ★★½ ('10)		(:40) **As Good as It Gets** ★★★ ('97, Comedy-Drama)				
	EPIXDR	292	◀**White M.**	(:35) **Hardball** ★½ ('01, Drama) *Keanu Reeves*			(:25) **Blue Chips** ('94, Drama)			(:15) **Cousins** ★★★½ ('89, Romance-Comedy)			(:10) **Heartburn** ('86, Drama) *Meryl Streep*			

AMERICA'S TOP PROGRAMMING

A&E	118	Who Killed Tupac?		Origins of Hip Hop		The First 48		The First 48 *Gangland*		The First 48		The First 48		The First 48		The First 48
AHC	195	Weaponology		Weaponology		Weaponology		Weaponology		Combat Countdown		Combat Countdown		The Civil War: Brothers		The Civil War: Brothers
AMC	131	◀**Enemy of the State** ('98, Suspense) *Will Smith*				**Man on Fire** ★★½ ('04, Crime Drama) *Denzel Washington*						**The Karate Kid** ★★★½ ('84, Drama) *Ralph Macchio*				
APL	184	Tanked		Pit Bulls and Parolees		Pit Bulls and Parolees		Lone Star Law *Trashed*		Deadliest Catch		Deadliest Catch		Deadliest Catch		Deadliest Catch
AXSTV	167	◀Toby	Travis Tritt		Live From Artists Den		Legends	IMPACT Wrestling **(N)**								IMPACT in 60 **(N)**
BBCA	135	Star Trek: Next		Star Trek: Next		Star Trek: Next		Star Trek: Next		Star Trek: Next		Star Trek: Next		**Contact** ('97, Science Fiction) *Jodie Foster*		
BET	124	Celebrity Family Feud		Martin	Martin	Martin	Martin	Martin	Martin	**Always and Forever** ('20, Suspense)				Ambitions		The Family Business
BOUNCE	359	Paternity	Paternity	Hot Bench	Hot Bench	In the Heat of Night		In the Heat of Night		**Good Burger** ('97, Children's) *Kel Mitchell*				**Tooth Fairy** ('10, Children's) *Dwayne Johnson*		
BRAVO	129	Top Chef		Top Chef		Top Chef		Top Chef		Top Chef		Top Chef		Top Chef		Top Chef
BUZZR	245	Match	Match	Concen.	Concen.	Password	Password	Super Pass.	Tattletales	Press Luck	Whew!	Match	Match	Match	Match	Match	Sale of
CIHD	249	Bordertown	Bordertown	Bordertown	Bordertown	Bordertown	Bordertown	Crime 360		Crime 360 *Bad Blood*		Crime 360 *Full House*		City Confidential		City Confidential
CMT	166	Mike	Mike	Mike	Mike	King	King	King	King	King	King	Last Man	Last Man	Last Man	Last Man	Last Man	Last Man
CNBC	208	Fast Money Halftime		The Exchange **(L)**		Power Lunch **(L)**		Closing Bell **(L)**		Closing Bell: Overtime **(L)**		Fast Money **(L)**		Mad Money **(N)**		Shepard Smith
CNN	200	Ins. Politics		CNN Newsroom		CNN Newsroom		CNN Newsroom		Jake Tapper		Jake Tapper		Situation Room		Erin Burnett OutFront **(L)**
COM	107	Seinfeld	Seinfeld	Seinfeld	Seinfeld	Seinfeld	Seinfeld	Seinfeld	Seinfeld	Seinfeld	Seinfeld	The Office	The Office	The Office	The Office	The Office	The Office
COMET	289	◀**Contamination .7**		**Retroactive** ★★ ('97, Suspense) *James Belushi*				Quantum Leap		Quantum Leap		Farscape		Farscape		The Outer Limits
COOK	113	Food Paradise		Man's Greatest Food		Man's Greatest Food		Man's Greatest Food		Man Fire	Man Fire	Man Fire	Man Fire	Man Fire	Man Fire	Fire Masters
DISC	182	Mysteries Aband.		Mysteries Aband.		Mysteries Aband.		Mysteries Aband.		Mysteries Aband.		Mysteries Aband.		Mysteries Aband.		Mysteries Aband.
DFC	179	Pac-Man	Pac-Man	Littlest Pet	Pet Shop	Pet Shop	Pony Life	LittlePony	LittlePony	LittlePony	LittlePony	Too Cute!		America's Cutest		Say Yes	Say Yes
DISN-E	172	Ladybug	Ladybug	Amphibia	Amphibia	Big City	Bunk'd	Bunk'd	Big City	Big City	Big City	Big City	Ladybug	Ladybug	Ladybug	Big City	Big City
ENCR-W	341	◀**Timeline** ('03, Adventure) 'PG-13'			(:34) **Slap Shot** ('77, Comedy-Drama) 'R'				(:40) **L.A. Confidential** ('97, Crime Drama) *Kevin Spacey* 'R'					**Multiplicity** ★★½ ('96, Comedy) 'PG-13'		
EWESTN	342	◀**Duel-Crk**	(:21) **The Last Hard Men** ('76) 'R'			The Deputy	Wanted ...	(2:54) Wagon Train		Laramie	Death Vall.	Tales of Wells Fargo		Rifleman	(:22) Men From Shiloh	**Western U**
EACTN	343	◀**Waterworld** ★★½ ('95) 'PG-13'			(:35) **Mr. & Mrs. Smith** ('05, Action) 'PG-13'				(:38) **Spy Game** ★★½ ('01, Suspense) *Robert Redford* 'R'					(5:47) **Iron Man 3** ★★★ ('13, Action) 'PG-13'		
ESUSP	344	◀**Arena** 'R'	(:28) **Wild Indian** ('21) 'NR'				(1:59) **My Bloody Valentine** ('09)		(:43) **Q & A** ★★★½ ('90, Crime Drama) *Nick Nolte* 'R'					(5:59) **Attack the Block** ('11) 'R'		**Prom**
EBLACK	345	◀**Repo Men** ('10, Science Fiction) *Jude Law* 'R'				(1:50) **Motives** ('04, Suspense) 'R'			(:20) **Motives 2: Retribution** ('07)			(4:56) **4.3.2.1.** ★★★ ('10, Crime Drama) 'NR'			(6:55) **Drop Squad** ('94)	
ECLASS	346	◀**Bloody**	(:20) **Sicario: Day of the Soldado** ('18) 'R'					(:24) **White House Down** ('13, Action) 'PG-13'			(:37) **The Ghost and the Darkness** ('96) 'R'				(:29) **The Amityville Horror** ('79) 'R'	
EFAMLY	347	◀**Harry-Hendrsn**		(:08) **Open Season 3** ('10) 'PG'				(:24) **Clockstoppers** ★★ ('02) 'PG'		**Swan Princess-Royal**			**Swan Princess**		(:44) **Open Season 3** ('10) 'PG'	
ESPN	140	**2022 Women's College World Series**				Softball		**2022 Women's College World Series**			Jalen	Around	Interruption	SportsCenter **(L)**		**2022 WCWS**
ESPN2	143	SportsCenter **(L)**		SportCtr	The Point **(L)**	Just In **(L)**		⚽ **Soccer (L)**				NBA Today **(L)**		Daily Wager **(L)**		SportsCenter
EWTN	261	Daily Mass		Women of	At Home	The Journey Home		Chaplet	Rosary	Catholic	Cat Chat	Heresies	The Road	News	Vaticano	Daily Mass
FETV	82	Bewitched	Bewitched	Wagon Train		Rawhide		Rawhide		Perry Mason		Perry Mason		Matlock *The Cult*		Matlock
FMC	387	(:15) **Hi Diddle Diddle** ★★½ ('43)			(:45) **Ghosts on the Loose** ('43)			**Fighting Westerner**		**Rangers Take**		**West of the Divide**		**Song of Arizona** ('46)		**Africa Screams** ('49)
FNC	205	Outnumbered **(L)**		America Reports With John Roberts				The Story With Martha		Your World W/ Cavuto		The Five **(L)**		Special Report		Jesse Watters **(L)**
FOOD	110	BBQ Brawl		Beat Bobby	Beat Bobby	Beat Bobby	Beat Bobby	Beat Bobby	Beat Bobby	Beat Bobby	Beat Bobby	Beat Bobby	Beat Bobby	Beat Bobby	Beat Bobby	Beat Bobby	Beat Bobby
FREFM	180	The Middle	**Drumline** ★★★ ('02, Comedy-Drama) *Nick Cannon*					The Office	The Office	The Office	The Office	The Office	The Office	The Office	The Office	The Office	The Office
FS1	150	The Herd with Colin Cowherd **(L)**						⚽ **UEFA Nations League Soccer** *Spain vs Portugal* **(L)**				Speak for Yourself **(L)**		NASCAR Race Hub **(L)**		Fri. Night SmackDown

◀ = Program already in progress; **(N)** = New program/episode; LB = Letterbox Format; ★ = Critique.

Thursday, June 2

EASTERN	12PM	12:30	1PM	1:30	2PM	2:30	3PM	3:30	4PM	4:30	5PM	5:30	6PM	6:30	7PM	7:30
CENTRAL	11AM	11:30	12PM	12:30	1PM	1:30	2PM	2:30	3PM	3:30	4PM	4:30	5PM	5:30	6PM	6:30
MOUNTAIN	10AM	10:30	11AM	11:30	12PM	12:30	1PM	1:30	2PM	2:30	3PM	3:30	4PM	4:30	5PM	5:30
PACIFIC	9AM	9:30	10AM	10:30	11AM	11:30	12PM	12:30	1PM	1:30	2PM	2:30	3PM	3:30	4PM	4:30

AMERICA'S TOP PROGRAMMING

FX 136	**Atomic Blonde** ★★★ ('17, Action) *Charlize Theron*					**X-Men: Dark Phoenix** ★★ ('19, Action) *James McAvoy*					**The Amazing Spider-Man 2** ★★½ ('14, Action) *Andrew Garfield*					
FXM 384	◀**The Terrorists** ('75)		(:15) **The French Connection** ('71) 'R'				**Widows** ★★★½ ('18, Suspense) *Viola Davis* 'R'					(:40) **Snatched** ('17, Comedy) *Amy Schumer* 'R'				**Mike**
FXX 125	◀**Maze Run**	Cleveland	Cleveland	Cleveland	King of Hill	King of Hill	King of Hill	King of Hill	King of Hill	King of Hill	Simpsons	Simpsons	Simpsons	Simpsons	Simpsons	Simpsons
GETTV 373	The Rockford Files		Walker, Texas Ranger		Walker, Texas Ranger		Walker, Texas Ranger		Walker, Texas Ranger		Walker, Texas Ranger		Kojak *Dead Again*		Kojak *The Godson*	
GMSHW 116	Deal or No Deal		Match	Match	Catch 21	Catch 21	25 Words	25 Words	Common	Common	Chain Rea.	Chain Rea.	Puzzler	Puzzler	Puzzler	America
GOLF 401	Live From the U.S. Women's Open **(L)**				🎙 **PGA Tour Golf** *the Memorial Tournament, First Round* **(L)**								PGA Golf			
GRIT 217	Death Vall.	Death Vall.	The Deputy	The Deputy	Tombstone	Tombstone	Masterson	Masterson	Wyatt Earp	Wyatt Earp	Wyatt Earp	Wyatt Earp	Fargo	Fargo	Tales of Wells Fargo	
HALL 185	**Sealed With a Kiss: Wedding March 6** ('21)				**October Kiss** ('15, Romance) *Ashley Williams*				**Royal Matchmaker** ('18, Romance) *Will Kemp*				**Baby, It's Cold Inside** ('21, Romance-Comedy)			
HALLDR 186	Magnum, P.I.		Magnum, P.I. *Paniolo*		Magnum, P.I.		The Waltons *The Vigil*		The Waltons		The Waltons		Little House on Prairie		Little House on Prairie	
HALLMV 187	Diagnosis Murder		Diagnosis Murder		Diagnosis Murder		Monk		Monk		Monk		Monk		**The Angel Tree** ('20)	
HDMOV 130	◀**Let the Good Times Roll** ('73, Documentary)				(1:50) **Out of the Furnace** ('13, Crime Drama)				(3:55) **Cowboy** ('58, Western)			(:35) **Clapboard Jungle** ('20, Documentary)				**Magic**
HERIC 293	MacGyver		MacGyver		MacGyver *Off the Wall*		MacGyver		MacGyver *The Stringer*		MacGyver *Pilot*		Walker, Texas Ranger		Walker, Texas Ranger	
HGTV 112	HGTV Smart Home		No Demo Reno		No Demo Reno		No Demo Reno		No Demo Reno		No Demo Reno		Windy City Rehab		Windy City Rehab	
HIST 120	Mountain Men		Mountain Men		Mountain Men		Mountain Men		Mountain Men		Mountain Men		Mountain Men		Mountain Men	
ID 192	Dead of Winter		Evil Lives Here		Evil Lives Here		Evil Lives Here		A Time to Kill		A Time to Kill		A Time to Kill		A Time to Kill	
IFC 133	3rd Rock	3rd Rock	3rd Rock	3rd Rock	3rd Rock	3rd Rock	Scrubs	Scrubs	Scrubs	Scrubs	Scrubs	Scrubs	Scrubs	Scrubs	Two Men	Two Men
LAFF 237	Nt. Court	Nt. Court	Videos	Videos	Funniest	Funniest	How I Met	How I Met	'70s Show	'70s Show	Jim	Jim	Jim	Jim	Home Imp.	Home Imp.
LIFE 108	The Mentalist *Red Tide*		The Mentalist		The Mentalist *Redwood*		The Mentalist		The Mentalist		The Mentalist		The Mentalist		The Mentalist	
LMN 109	**Your Baby Is Mine** ('18, Suspense)				**My Baby Is Gone!** ('17, Suspense)				**Stalked by My Patient** ('18, Suspense)				**Deceitful Dating** ('21, Suspense)			
MAGN 111	Maine Cabin Masters		Maine Cabin Masters		Maine Cabin Masters		Barnwood Builders		Barnwood Builders		Barnwood Builders		Barnwood Builders		Barnwood Builders	
MGMHD 385	**Wild Bill** ★½ ('95, Western) *Jeff Bridges*				(:10) **Buffalo Bill and the Indians** ★★ ('76, Western) *Paul Newman*						(4:50) **Clifford** ★ ('94, Children's) *Martin Short*				(6:50) **Cadillac Man**	
MOTOR 246	Garage Squad		Garage Squad		Garage Squad		Wide World of Speed		Mundial	Mundial	Iron Resurrection		FantomWorks		Texas Metal	
MSNBC 209	Andrea Mitchell Reports **(L)**		MTP Daily **(L)**		Katy Tur Reports **(L)**		Hallie Jackson Reports **(L)**		Deadline: White House **(L)**				The Beat With		The ReidOut **(L)**	
NATGEO 197	Port Protection Alaska		Life Below Zero		Life Below Zero		Life Below Zero		Life Below Zero		Life Below Zero		Life Below Zero		Life Below Ze	
NGWLD 190	America's		America's		America's		America's		Animal	Animal Kingdom		Animal	Animal Kingdom		Secrets of the Zoo	
OUTD 396	BigWater	Seahunter	Live 2 Hunt	Hunts	Hunt Adv	Jim Shock	Shooting USA		Wild Ride	Addicted	Archer's	Driven	Lake	Gowdy	Drop Zone	Outdoors
OWN 189	Dr. Phil		Court	Court	Court	Court	Court	Court	20/20 on ID		20/20 on OWN		20/20 on ID		20/20 on OWN	
OXYG 127	Mastermind of Murder		Cold Justice		Cold Justice		Cold Justice		Killer Couples		Snapped: Killer Couples		Snapped: Killer Couples		Buried in the Backyard	
PARMT 241	Bar Rescue		Bar Rescue		Mom	Mom	Mom	Mom	Two Men	Two Men	Two Men	Two Men	Two Men	Two Men	Two Men	Two Men
POP 117	ER		ER		ER		House		House		House		House		House	
REELZ 299	Cops	Cops	Cops	Cops	Jail	Jail	Jail	Jail	Jail	Jail	Cops	Cops	Cops	Cops	ZZ Top: Breaking	
RFDTV 231	◀Market Day Report **(L)**				Cow Guy	Wild	Coop	Grown	Reporter	Agrbsnss	Corn War.	Farmweek	Farm Mon.	Gaither Gospel Hour **(N)**		Rural News
SCI 193	What on Earth?		Mysteries of the Abandoned				Forbidden History		Forbidden History		Forbidden History		Forbidden History		Forbidden History	
SMITH 367	Air Disasters		Air Disasters		Terror in the Skies		Terror in the Skies		Terror in the Skies		Terror in the Skies		Air Disasters		Air Disasters	
SONY 386	◀**Nickelodeon** ('76, Comedy-Drama) *Ryan O'Neal*				(:05) **The Throwaways** ('15, Action)				(3:54) **Cross** ('11, Action) *Michael Clarke Duncan*				(5:52) **Double Team** ★½ ('97)			**Few Good**
SUND-E 358	Andy G.	Andy G.	Law & Order		Law & Order		Law & Order		Law & Order		Law & Order		Law & Order		Law & Order	
SYFY 122	Battlestar Galactica		**The Transporter** ('02, Action) *Jason Statham*				**The Bourne Ultimatum** ★★★ ('07, Action) *Matt Damon*				**The Bourne Legacy** ★★★ ('12, Action) *Jeremy Renner*					
TBN 260	R. Jeffress	Robert	Joyce M.	Together	Robison	Wommack	The 700 Club		David	S. Furtick	Graham	Graham	Joel Osteen	Harvest	The Potter's	Centerpoint
TBS 139	Friends	Friends	Friends	Friends	Friends	Friends	Friends	Friends	Friends	Friends	Sheldon	Sheldon	Big Bang	Big Bang	Big Bang	Big Bang
TCM 132	◀**The Girl Downstairs**		**Millionaire Playboy**		(:15) **You Can't Beat Love** ('37)			**Fifth Avenue Girl** ('39, Comedy)			**Brief Moment** ('33)		(:15) **Just This Once** ('52, Comedy) *Janet Leigh*			
TLC 183	Seeking Sister Wife		Seeking Sister Wife		Seeking Sister Wife		Welcome to Plathville		Welcome to Plathville		Welcome to Plathville		Unexpected		Unexpected	
TMC-W 329	◀**Man**	**Mississippi Grind** ★★★ ('15, Drama) 'R'				(:20) **Good Time** ('17, Suspense) 'R'			(:05) **No Man's Land** ('21, Western) 'PG-13'				**Crisis** ('21, Suspense) *Gary Oldman* 'R'			
TNT 138	Supernatural		Supernatural		Supernatural *Patience*		**Rampage** ★★½ ('18, Action) *Dwayne Johnson*				**Hercules: The Thracian Wars** ('14, Adventure)				NHL Pregame **(L)**	
TRU 242	World's Dumbest ...		World's Dumbest ...		World's Dumbest ...		World's Dumbest ...		Imp. Jokers	Imp. Jokers	Imp. Jokers	Imp. Jokers	Imp. Jokers	Imp. Jokers	Imp. Jokers	Imp. Jokers
TRVL 196	Ghost Hunters		Ghost Hunters		Ghost Hunters		Paranormal Ca.		Paranormal Ca.		Paranormal Ca.		Paranormal Ca.		Paranormal Ca.	
TVLND 106	Gunsmoke		Gunsmoke		Gunsmoke		Gunsmoke		Andy G.	Andy G.	Andy G.	Andy G.	Andy G.	Andy G.	Andy G.	Andy G.
UP 188	Little House on Prairie		Little House on Prairie		Gilmore Girls		Gilmore Girls		Gilmore Girls		Gilmore Girls		Reba	Reba	Reba	Reba
USA 105	Chicago Fire *Sixty Days*		Chicago Fire		NASCAR Racing		🎙 **2022 U.S. Women's Open Golf Championship (L)**									
WE 128	Law Order: CI		Law Order: CI		Law Order: CI		Criminal Minds		Criminal Minds		Criminal Minds		Criminal Minds *Distress*		Criminal Minds *Jones*	

NETWORKS

Network broadcast services are subject to change. See your on-screen guide for the most recent schedules.

ABC-E	Local Programs		GMA3-Need to Know		General Hospital **(N)**		Local Programs		Local Programs					News	Local Programs	
CBS-E	Local Prog.	Young & Restless		Bold	The Talk **(N)**		Let's Make a Deal **(N)**		Local Programs					News	Local Programs	
CW-E	Local Programs				Local Programs		Local Programs		Local Programs		Local Programs					
FOX-E	Local Programs		Local Programs		Local Programs				Local Programs							
NBC-E	◀🎙 **2022 Roland-Garros Tennis (L)**				Local Programs						Local Programs		Local Prog.	News	Local Programs	
METV 247*	The Waltons		Gunsmoke		Bonanza		Rifleman	Rifleman	Wagon Train		Adam-12	Adam-12	The A-Team		M*A*S*H	M*A*S*H
ABC-W	Local Programs		The View **(N)**		Local Programs		GMA3-Need to Know		General Hospital **(N)**		Local Programs		Local Programs		News	Local Prog.
CBS-W	Local Programs		The Price Is Right **(N)**		Young & Restless		Local Prog.	Bold	The Talk **(N)**		Let's Make a Deal **(N)**		Local Programs			
CW-W	Local Programs										Local Programs		Local Programs		Local Programs	
FOX-W	Local Programs		Local Programs		Local Programs				Local Programs							
NBC-W	Today 3rd Hour **(N)**		Today-Hoda		2022 Roland-Garros Tennis **(N)**						Local Programs					
PBS	Dinosaur	Clifford	Sesame St.	Donkey	Tiger	Go Luna	Nature Cat	Wild Kratts	Almas	Xavier	Odd	Arthur	Molly	Ready Jet	PBS NewsHour **(N)**	

(00:00) = Based on Eastern Time. *MeTV channel numbers vary depending on local market.

Thursday, June 2

⊗ = LIVE SPORTS | MOVIES | MOVIE PREMIERE

dish

EASTERN	8PM	8:30	9PM	9:30	10PM	10:30	11PM	11:30	12AM	12:30	1AM	1:30	2AM	2:30	3AM	3:30
CENTRAL	7PM	7:30	8PM	8:30	9PM	9:30	10PM	10:30	11PM	11:30	12AM	12:30	1AM	1:30	2AM	2:30
MOUNTAIN	6PM	6:30	7PM	7:30	8PM	8:30	9PM	9:30	10PM	10:30	11PM	11:30	12AM	12:30	1AM	1:30
PACIFIC	5PM	5:30	6PM	6:30	7PM	7:30	8PM	8:30	9PM	9:30	10PM	10:30	11PM	11:30	12AM	12:30

PREMIUM MOVIES

HBO	HBO-E 310	**The Matrix Resurrections** ★★½ ('21, Science Fiction) 'R'		Barry		Sam Jay		**Golden Arm** ('20, Comedy) 'NR'		REAL Sports		Spring Awakening: Those You've				**Sweeney**
	HBO2 312	(:05) Barry	Time Traveler's Wife		George Carlin's American Dream		(:15) Gentleman Jack		(12:15) **The Batman** ★★★½ ('22, Action) *Robert Pattinson* 'PG-13'					(:15) **Gangster Squad**		
	HBO5 314	◀**The King's Man** ('21)		**Man of Steel** ★★½ ('13, Action) *Henry Cavill* 'PG-13'			(:25) **Those Who Wish Me Dead** 'R'			(:05) **For Colored Girls** ★★ ('10, Drama) *Kimberly Elise* 'R'						**Wackness**
	HBOF 315	◀**Spare Parts** ('15)		**Free Willy 2: Home**		(:33) **Like Crazy** ('11) 'PG-13'			(12:04) **Blades of Glory** ('07)			(:38) **Home Fries** ★★ ('98) 'PG-13'			(:11) **Shrek the Third**	
MAX	MAX 307	**First Blood** ('82, Action) 'R'			(:35) **Rambo: First Blood Part II** 'R'		(:13) **Rambo III** ★★½ ('88, Action) 'R'				(12:55) **The Firm** ★★★ ('93, Drama) *Tom Cruise* 'R'					**Girl**
	5MAX 308	◀**2 Minutes of Fame** 'R'		**The Internship** ★★½ ('13, Comedy) 'PG-13'			**The Incredible Burt Wonderstone**			(:41) **Super 8** ('11, Science Fiction) 'PG-13'				(:33) **Dragged Across Concrete** ('18)		
	MMAX 309	◀**Cold Pursuit** ('19) 'R'		**The Aviator** ★★★½ ('04, Biography) *Leonardo DiCaprio* 'PG-13'					(11:51) **The Great Gatsby** ('13, Drama) 'PG-13'			(:14) **The Uninvited** ('09) 'PG-13'				**Disturbia**
SHOWTIME	SHO-E 318	◀**The Green Knight** ('21, Fantasy) *Dev Patel* 'R'			Man Who Fell		Desus	Ziwe	VICE	Desus	**Zola** ★★★ ('20, Comedy) 'R'			**Basic Instinct** ('92, Suspense) 'R'		
	SHO2 320	**Beverly Hills Cop II** ('87) 'R'			(:45) **Beverly Hills Cop III** ('94, Comedy) 'R'		Desus		**Wild Things** ('98, Suspense) *Kevin Bacon* 'R'				**A Haunted House** ★½ ('13) 'R'			**Into Blue**
	SHOBET 321	◀**Talkin' Dirty**		Boxing		**Car Wash** ('76, Comedy) 'PG'			(:40) **Hands Up** ('21) 'NR'		Desus	Ziwe	**The Watermelon Woman** ('96)			**Rafiki** ('18)
	SHOX 322	◀**Tuxedo**	**The Love Guru** ★½ ('08) 'PG-13'		Boxing		Boxing **(N)**			**Snipes** ★★½ ('01, Suspense) *Sam Jones III* 'R'			**Barb Wire** ★½ ('96, Action) 'R'			**Hide Seek**
	SHOS 323	◀L Word		(:40) **Signature Move** ('17) 'NR'		Queer as Folk		Queer/Folk	(:40) Queer as Folk		Queer/Folk	Man Who Fell		(:15) **Richard Pryor: Omit the Logic**		**Team Am**
	TMC 327	**August: Osage County** ('13) *Meryl Streep* 'R'			**The Humans** ('21, Comedy-Drama) 'R'				**Pieces of April** ('03) 'PG-13'			(:20) **American Honey** ('16, Comedy-Drama) *Sasha Lane* 'R'				
	FLIX-E 333	**Finding Forrester** ('00, Drama) *Sean Connery* 'PG-13'			(:25) **Tinker Tailor Soldier Spy** ('11, Mystery) 'R'				(:35) **You Better Watch Out** ('80)				**Glimpse Inside-Swan**			**Truth**
STARZ	ENCR-E 340	◀**The Beguiled** ('71) 'R'		P-Valley **(N)**		P-Valley *Murda Night* **(N)**		(10:55) **L.A. Confidential** ★★★★ ('97, Crime Drama) 'R'				(:16) **For Love of the Game** ★★ ('99) 'PG-13'				**The Scout**
	STARZ-E 350	◀**Friday Night Lights**		**Idlewild** ('06, Drama) *André Benjamin* 'R'			(:04) **The Intruder** ★½ ('19, Suspense) 'PG-13'			(12:50) **Shot Caller** ('17, Crime Drama) 'R'					**Friday Night Lights**	
	STRZED 352	Gaslit *Tuffy*			(:02) **American Pie** ★★★ ('99) 'R'		(:40) **American Pie 2** ★★½ ('01, Comedy) 'R'			(:27) **Booty Call** ('97, Comedy) 'R'			(1:49) Gaslit *Tuffy*			(2:50) **The Unholy** ('21)
	STRZCI 353	(:05) **Elegy** ('08, Drama) *Penélope Cruz* 'R'			**A Dangerous Method** ('11) 'R'			(:42) **The Lost Leonardo** ('21) *Jerry Saltz* 'PG-13'			**Short History of the Long**				**The Wilde Wedding**	
	STRZCO 354	◀**Liar Liar** ('97) 'PG-13'		(8:55) **Mr. Deeds** ★ ('02) 'PG-13'		**Deuce Bigalow: European Gigolo**			Survivor's	Survivor's	Survivor's	Survivor's	(:03) **Drunk Parents** ('19) 'R'			**Idiocracy**
	STRZIB 355	◀**Concussion** ('15)		**A Journal for Jordan** ('21, Drama) 'PG-13'			(:14) **The Fan** ('96, Suspense) *Robert De Niro* 'R'			(:15) **Bobby Z** ('07, Suspense) *Paul Walker* 'R'			(2:52) **Nine Days** ('20)			
	STRZKF 356	**Dunston Checks In** ('96) 'PG'			**The Pink Panther 2** ('09) 'PG'		(:04) **Girl in Progress** ('12) 'PG-13'			(:38) **Little Manhattan** ('05) 'PG'			(:10) **Tomorrowland** ('15, Science Fiction) 'PG'			
EPIX	EPIX 380	**Bill & Ted's Bogus Journey** ('91)		(:35) **Bill & Ted Face the Music**			(:10) **Galaxy Quest** ('99, Comedy) *Tim Allen*			(12:55) **Small Soldiers** ★★½ ('98)			(:45) Billy the Kid			**Man Shot**
	EPIX2 381	**Wrath of Man** ('21, Action) *Jason Statham*			**The Sum of All Fears** ★★★ ('02, Suspense)				(12:05) **Patriot Games** ★★★ ('92, Suspense)				(:05) Sex Life			**McLintock!: Producer's**
	EPIXH 382	**(500) Days of Summer** ('09)		(:40) **Step Up** ('06, Musical) *Channing Tatum*			(:25) **Miss You Already** ('15, Comedy-Drama)			(:20) **As Good as It Gets** ('97, Comedy-Drama)						**Hologram**
	EPIXDR 292	**The Terminal** ('04, Comedy-Drama) *Tom Hanks*			(:10) **Sideways** ('04, Comedy-Drama) *Paul Giamatti*					(:20) **Forces of Nature** ★★½ ('99)			(:10) **Heartburn** ('86, Drama) *Meryl Streep*			

AMERICA'S TOP PROGRAMMING

A&E 118	After the First 48 **(N)**		Accused: Guilty		Interrogation Raw **(N)**		(:04) The First 48		(12:03) After the First 48		Accused: Guilty		(:04) Interrogation Raw		(:05) The First 48	
AHC 195	The Civil War: Brothers		The Civil War: Brothers		The Civil War: Brothers		The Civil War: Brothers		The Civil War: Brothers		The Civil War: Brothers		The Civil War: Brothers		The Civil War: Brothers	
AMC 131	**Willy Wonka and the Chocolate Factory** ('71, Children's)				**Groundhog Day** ('93, Romance-Comedy) *Bill Murray*						The Walking Dead		(:06) The Walking Dead			Walk:Dead
APL 184	Deadliest Catch		Deadliest Catch		Deadliest Catch		Born Mucky		Deadliest Catch		Deadliest Catch		Deadliest Catch		Deadliest Catch	
AXSTV 167	IMPACT Wrestling **(N)**				Japan Pro Wrestling		IMPACT Wrestling				Japan Pro Wrestling		IMPACT in 60		IMPACT in 60	
BBCA 135	◀**Contact** ('97, Science Fiction)				**The Chronicles of Riddick** ('04, Science Fiction) *Vin Diesel*				**The Transporter Refueled** ★★ ('15, Action) *Ed Skrein*				(:16) **The Chronicles of Riddick**			
BET 124	Celebrity Family Feud		**Ray** ★★★½ ('04, Biography) *Jamie Foxx, Kerry Washington*						Martin	Martin	Martin	Martin	Martin	Martin	Prince	Prince
BOUNCE 359	Scripps National Spelling Bee Finals **(N)**				Scripps National Spelling Bee Finals				**Fresh** ★★★ ('94, Drama) *Sean Nelson, Giancarlo Esposito*				In the Heat of Night			The Game
BRAVO 129	Top Chef *The Final Plate* **(N)**						(:15) **Fast Five** ★★½ ('11, Action) *Vin Diesel, Paul Walker*			(:45) Top Chef *The Final Plate*			Top Chef Family Style **(N)**		Below Deck	
BUZZR 245	Talkabout	Super Pass.	Sweep	Newlywed	Match-Squares		Talkabout	Super Pass.	Sweep	Newlywed	Match-Squares		Concen.	Concen.	FamFeud	FamFeud
CIHD 249	City Confidential		City Confidential		Crime 360		Crime 360		City Confidential		City Confidential		Crime 360		Crime 360	
CMT 166	Last Man	Last Man	Mom	Mom	Mom	Mom	Mom	Mom	Gold Girls	Gold Girls	Gold Girls	Gold Girls	Gold Girls	Gold Girls	Housewife	Housewife
CNBC 208	Shark Tank		Shark Tank		Shark Tank		Shark Tank		Shepard Smith		American Greed		Dateline (Part 1 of 2)		Dateline (Part 2 of 2)	
CNN 200	Anderson Cooper 360 **(L)**		CNN Tonight **(L)**		Don Lemon Tonight **(L)**		Don Lemon Tonight **(L)**		Anderson Cooper 360		CNN Tonight		Don Lemon Tonight		Don Lemon Tonight	
COM 107	◀The Office	The Office	The Office	The Office	The Office	The Office	The Daily Show		South Park	South Park	The Daily Show		South Park	South Park	South Park	South Park
COMET 289	The Outer Limits		The X-Files *Release*		The X-Files		The X-Files *The Truth*		The X-Files (Part 2 of 2)		Sliders *Just Say Yes*		Sliders		Paid Programs	
COOK 113	Fire Masters		Fire Masters		Bizarre	Bizarre	Delicious	Delicious	Fire Masters		Fire Masters		Bizarre	Bizarre	Delicious	Delicious
DISC 182	Mysteries Aband.		Mysteries Aband.		Mysteries Aband.		Mysteries Aband.		Mysteries Aband.		Mysteries Aband.		Mysteries Aband.		Mysteries Aband.	
DFC 179	Say Yes	Say Yes	Say Yes	Say Yes	Say Yes	Say Yes	Say Yes	Say Yes	Say Yes	Say Yes	Say Yes	Say Yes	Buddy's Bakery Rescue		Ultimate Cake Off	
DISN-E 172	Big City	Big City	Jessie	Jessie	Big City	Big City	Ladybug	Ladybug	Jessie	Jessie	Jessie	Jessie	Jessie	Raven	Raven	Jessie
ENCR-W 341	(:02) **The Legend of Bagger Vance** ('00)				(:12) **The Beguiled** ('71, Historical Drama) 'R'				P-Valley **(N)**		P-Valley *Murda Night* **(N)**		(1:55) **L.A. Confidential** ('97, Crime Drama) 'R'			
EWESTN 342	◀**Western Union** ('41)		(:11) **Comanche Territory** ('50) 'NR'		(:28) **The Duel at Silver Creek** ('52)				(11:46) **Banjo Hackett** ('76) 'NR'			**Cowboy & Senorita**		(:17) **Western Union** ('41) 'NR'		
EACTN 343	**The Equalizer 2** ★★ ('18, Action) 'R'				(:03) **Tales From the Hood** ('95) 'R'		(:43) **The House Next Door: Meet the Blacks 2**					**SEAL Team Six: Raid**			(2:57) **Day Watch** ('06)	
ESUSP 344	◀**Prom Night** ('08)		**My Bloody Valentine** ('09) 'R'			(:43) **The Truth About Charlie** ('02) 'PG-13'				**Tortured** ('08, Suspense) *Cole Hauser* 'R'				(:20) **Driven** ('18, Suspense) 'R'		
EBLACK 345	◀**DropSqd**	(:24) **Carlito's Way: Rise to Power**			**Repo Men** ('10, Science Fiction) *Jude Law* 'R'				(11:54) **Motives 2: Retribution** ('07)			(:32) **Trois 2: Pandora's Box** ('02, Suspense) 'R'			**4.3.2.1.**	
ECLASS 346	◀**Amityville**	**Child's Play** ('88, Horror) 'R'			Rescue Me *Harmony*		(:12) Damages			(11:58) **White House Down** ('13, Action) 'PG-13'				(:13) **The Amityville Horror** ('79, Horror) 'R'		
EFAMLY 347	**Harry and the Hendersons** ★★★ ('87) 'PG'				(9:52) **A Dog's Way Home** ('19)			**Prize Winner of Ohio**				(:09) **Babe: Pig in the City** ('98, Children's) 'G'			(2:46) **Monkey Trouble**	
ESPN 140	◀**2022 WCWS**		Softball		**2022 Women's College World Series**			SportsCenter With Scott Van Pelt **(L)**			SportsCenter **(L)**		SportsCenter **(L)**		SportsCenter **(N)**	
ESPN2 143	ESPN Films			W. Studios	W. Studios	W. Studios	PFL 2022	UFC Sound	W. Studios	W. Studios	W. Studios	Around	Interruption	UFC	UFC	W. Studios
EWTN 261	The World Over *News* **(N)**		News	Rosary	Pro-Life	Defend Life	Real	Women of	Daily Mass		World Over Live		News	The Road	Battle	At Home
FETV 82	Perry Mason		Perry Mason		Emergency! *Isolation*		Emergency! *Limelight*		B. Miller	B. Miller	Maude	Maude	Bewitched	Bewitched	Beaver	Beaver
FMC 387	◀**Africa Scr.**	**Second Chorus** ('40) *Fred Astaire*			(:15) **That Uncertain Feeling** ('41, Comedy)				**Road Show** ('41, Comedy) *Adolphe Menjou*				**Fighting Westerner**		**Rangers Take**	
FNC 205	Tucker Carlson Tonight **(L)**		Hannity **(L)**		The Ingraham Angle **(L)**		Gutfeld! **(N)**		Fox News at Night		Tucker Carlson Tonight		Hannity		The Ingraham Angle	
FOOD 110	Restaurant: Impossible **(N)**		Beat Bobby	Beat Bobby	BBQ Brawl		Beat Bobby	Beat Bobby	Beat Bobby	Beat Bobby	BBQ Brawl		Beat Bobby	Beat Bobby	Restaurant: Impossible	
FREFM 180	The Office	The Office	The Office	The Office	The Office	The Office	The 700 Club		Simpsons	Simpsons	Simpsons	Simpsons	Paid Programs		The 700 Club	
FS1 150	◀Fri. Night SmackDown		UEFA Nations League Soccer *Spain vs Portugal*				AVP Pro Beach Volleyball Tour				WWE Friday Night SmackDown				TMZ **(N)**	UEFA

◀ = Program already in progress; **(N)** = New program/episode; LB = Letterbox Format; ★ = Critique.

Thursday, June 2

EASTERN	8PM	8:30	9PM	9:30	10PM	10:30	11PM	11:30	12AM	12:30	1AM	1:30	2AM	2:30	3AM	3:30
CENTRAL	7PM	7:30	8PM	8:30	9PM	9:30	10PM	10:30	11PM	11:30	12AM	12:30	1AM	1:30	2AM	2:30
MOUNTAIN	6PM	6:30	7PM	7:30	8PM	8:30	9PM	9:30	10PM	10:30	11PM	11:30	12AM	12:30	1AM	1:30
PACIFIC	5PM	5:30	6PM	6:30	7PM	7:30	8PM	8:30	9PM	9:30	10PM	10:30	11PM	11:30	12AM	12:30

AMERICA'S TOP PROGRAMMING

FX 136	**Spider-Man: Far From Home** ★★★½ ('19, Action) *Tom Holland*						**Spider-Man: Into the Spider-Verse** ('18, Children's)				Mom		Mom		Mom		Paid Programs	
FXM 384	◀**Mike and Dave Need Wedding**		(:25) **Stuber** ('19, Comedy) *Dave Bautista* 'R'				(:20) **Brightburn** ('19, Horror) 'R'				(:10) **Brightburn** ('19, Horror) *Elizabeth Banks* 'R'				**The Terrorists** ('75)	
FXX 125	Family Guy	Family Guy	Family Guy	Family Guy	Family Guy	Family Guy	Family Guy	Family Guy	Futurama	Futurama	Futurama	Futurama	Archer	Archer	Archer	Archer
GETTV 373	The Rockford Files		Charlie's Angels		Charlie's Angels		Hart to Hart		All/Family	All/Family	Sanford	Sanford	Sanford	Sanford	Sanford	Catch 21
GMSHW 116	America	America	FamFeud	FamFeud	FamFeud	FamFeud	FamFeud	FamFeud	FamFeud	FamFeud	America	America	Ma. Minds	Common	Winsanity	Divided
GOLF 401	U.S. Women's Open		PGA Tour Golf *the Memorial Tournament, First Round*								Live From the U.S. Women's Open *From Southern Pines, N.C.*					
GRIT 217	**Four Guns to the Border** ('54, Western)				**Ride Out for Revenge** ★★½ ('57, Western)				**The Yellow Tomahawk** ★★ ('54, Western)				**The Great Missouri Raid** ('50, Western)			
HALL 185	**Snowkissed** ('21, Romance) *Jen Lilley*				Gold Girls	Gold Girls	Gold Girls	Gold Girls	Gold Girls	Gold Girls	Frasier	Frasier	Frasier	Frasier	Frasier	Frasier
HALLDR 186	Little House on Prairie		Little House on Prairie		Little House on Prairie		The Waltons		The Waltons		The Waltons		The Waltons		The Waltons	
HALLMV 187	◀**The Angel Tree** ('20)		**A Harvest Wedding** ('17, Romance)				Murder, She Wrote		Murder, She Wrote		Murder, She Wrote		Murder, She Wrote		Monk	
HDMOV 130	◀**Magic Max** ('21, Drama)			(:20) **Meatballs** ('79, Comedy)			**Bob the Butler** ('05, Comedy)			(:40) **Meatballs** ('79, Comedy) *Bill Murray*				(:20) **Bob the Butler** ('05, Comedy)		
HERIC 293	Star Trek		Star Trek: Next		Star Trek: Deep Space		Star Trek: Voyager		Star Trek: Enterprise		Baywatch *Submersion*		House *Heavy*		House *Role Model*	
HGTV 112	Windy City Rehab		Windy City Rehab **(N)**		Family Built **(N)**		Hunters	Hunt Intl	Windy City Rehab		Family Built		Hunters	Hunt Intl	Windy City Rehab	
HIST 120	Alone *Drop Shock*		Alone *Consequences* **(N)**			(:34) Kings of Pain **(N)**		Mnt. Men	(12:03) Alone		(:02) Alone *Consequences*			(:34) Kings of Pain		Mnt. Men
ID 192	Body Cam *Kidnapped*		Crimes	Crimes	Devil in the Web **(N)**		Caught in the Net		Crimes	Crimes	Devil in the Web		Caught in the Net		Body Cam	
IFC 133	Two Men	Two Men	Two Men	Two Men	Two Men	Two Men	Two Men	Two Men	Two Men	Two Men	Scrubs	Scrubs	Scrubs	Scrubs	Scrubs	Scrubs
LAFF 237	Scripps National Spelling Bee Finals				Scripps National Spelling Bee Finals				Bernie Mac	Bernie Mac	Bernie Mac	Bernie Mac	Hates Chris	Hates Chris	Paid Programs	
LIFE 108	The Mentalist		The Mentalist *Red Rum*		(:03) The Mentalist		(:03) The Mentalist		(12:01) The Mentalist		The Mentalist *Red Rum*		(:04) The Mentalist		(:04) The Mentalist	
LMN 109	**Dying to Marry Him** ('21, Suspense)				**Engaged to a Psycho** ('18, Suspense)				(12:01) **Dying to Marry Him** ('21, Suspense)				**Engaged to a Psycho** ('18, Suspense)			
MAGN 111	Barnwood Builders		Barnwood Builders **(N)**		Barnwood Builders		Barnwood Builders		Barnwood Builders		Barnwood Builders		Barnwood Builders		Barnwood Builders	
MGMHD 385	◀**Cadillac Man** ('90)		**Lilies of the Field** ('63, Comedy-Drama)				**The Russians Are Coming! The Russians Are Coming!**				(:45) **Heartbreakers** ('01, Comedy) *Sigourney Weaver*					
MOTOR 246	Texas Metal		Texas Metal		Iron Resurrection		Iron Resurrection		Texas Metal		Iron Resurrection		Iron Resurrection		Texas Metal	
MSNBC 209	All In With Chris Hayes **(L)**		MSNBC Prime **(L)**		The Last Word With		11th Hour		MSNBC Prime		The Last Word With		11th Hour		All In With Chris Hayes	
NATGEO 197	Life Below Ze		Life Below Ze		Life Below Ze		Life Below Ze		Life Below Ze		Life Below	Life Below Zero		Life Below Zero		Life Below
NGWLD 190	Secrets of the Zoo **(N)**		Secrets-Zoo		Secrets of the Zoo **(N)**		Secrets of the Zoo		Secrets of the Zoo **(N)**		Secrets of the Zoo		Secrets of the Zoo		Paid Programs	
OUTD 396	Whitetail	Hunter	Territories	Heartland	Africa	The One	Hunting TV	Whitetail	Hunt	Bone Coll.	Drop Zone	Outdoors	Whitetail	Hunter	Territories	Heartland
OWN 189	48 Hours: Hard Evid.		20/20 on OWN		20/20 on OWN		20/20 on OWN		20/20 on OWN		20/20 on OWN		20/20 on OWN		48 Hours: Hard Evid.	
OXYG 127	Buried in the Backyard		Dateline: Secrets Uncovered *A Shot in the Dark*				Dateline: Secrets		Dateline: Secrets		Exhumed: Killer Revealed				Dateline *Poison*	
PARMT 241	**The Accountant** ★★½ ('16, Suspense) *Ben Affleck, Anna Kendrick*						**The Fugitive** ★★★½ ('93, Suspense) *Harrison Ford, Tommy Lee Jones*				Movie					
POP 117	NCIS: New Orleans		NCIS: New Orleans		NCIS: New Orleans		NCIS: New Orleans		NCIS: New Orleans		NCIS: New Orleans		FBI		FBI	
REELZ 299	Meat Loaf: In and Out		**Metal: A Headbanger's Journey** ★★½ ('05)				ZZ Top: That Little Ol Band From Texas				ZZ Top: Breaking		Meat Loaf: In and Out		Paid Programs	
RFDTV 231	Larry's Country Diner **(N)**		Next Level	Where	Rural America Live **(L)**		Adventures	Rural News	Grown	Farm Mon.	Next Level	Where	Paid Programs			
SCI 193	Forbidden History		Forbidden History **(N)**		The Great Balloon Bomb Invasion				Forbidden History		The Great Balloon Bomb Invasion				Forbidden History	
SMITH 367	Mighty Cruise Ships		Mighty Cruise Ships		Mighty Cruise Ships		Civil War 360		Mighty Trains		Mighty Trains		Mighty Trains		Searching for Secrets	
SONY 386	◀**A Few Good Men** ('92, Drama) *Tom Cruise*				(:09) **Impulse** ('08, Suspense) *Angus MacFadyen*				(12:05) **A Few Good Men** ('92, Drama) *Tom Cruise*					(:28) **Impulse** ('08, Suspense)		
SUND-E 358	Law & Order		Law & Order		Law & Order		Law & Order		Law & Order		Law & Order		Perry Mason		Perry Mason	
SYFY 122	◀**Bourne**	**Sicario** ★★★½ ('15, Suspense) *Emily Blunt*					(:15) **Tombstone** ★★★ ('93, Western) *Kurt Russell, Val Kilmer*						(:13) **Sicario** ('15, Suspense) *Emily Blunt*			
TBN 260	Mother's Day Special		History	Insights	Watchman	Centerpoint	Mother's Day Special		Prince	Joel Osteen	Amazing	Jordan Rubin		Main Stage	This Dangerous Book	
TBS 139	Big Bang	Big Bang	Rat in the Kitchen **(N)**		Full Frontal	Full Frontal	Sheldon	Sheldon	Sheldon	Sheldon	Wipeout		Wipeout		Wipeout	
TCM 132	**Butch Cassidy and the Sundance Kid** ('69)				**McCabe & Mrs. Miller** ★★★ ('71, Western)				(12:15) **Bad Company** ★★★ ('72, Western)				**Doc** ('71, Western) *Stacy Keach*			**They-Rob**
TLC 183	Dr. Pimple Popper		My Feet Are Killing Me **(N)**		Addiction	Addiction	Save My Skin		Dr. Pimple Popper		My Feet Are Killing Me		Addiction	Addiction	Save My Skin	
TMC-W 329	**Mary Lou Williams**		(:15) **Blithe Spirit** ('20, Comedy) 'PG-13'				**August: Osage County** ('13) *Meryl Streep* 'R'				**The Humans** ('21, Comedy-Drama) 'R'				**Pieces of April** ('03)	
TNT 138	**NHL Hockey** *Conference Final: Teams TBA* **(L)**					Postgame	TBA		**Rampage** ★★½ ('18, Action) *Dwayne Johnson*				NCIS: New Orleans		NCIS: New Orleans	
TRU 242	Imp. Jokers	Imp. Jokers	Imp. Jokers	Imp. Jokers	Jokes	Jokes	Jokes	Jokes	Jokes	Jokes	Jokes	Jokes	Imp. Jokers	Imp. Jokers	Imp. Jokers	Imp. Jokers
TRVL 196	Paranormal Ca.		Paranormal Ca.		Paranormal Ca.		Paranormal Ca.		Paranormal Ca.		Paranormal Ca.		Paranormal Ca.		Paranormal Ca.	
TVLND 106	Raymond	Raymond	Raymond	Raymond	Raymond	Raymond	King	King	King	King	King	King	Raymond	Raymond	Raymond	Raymond
UP 188	Heartland **(N)**		Mystic **(N)**	Mystic **(N)**	Heartland		Heartland *Runaway*		Gilmore Girls		Gilmore Girls		Gilmore Girls		Paid Programs	
USA 105	Chicago Fire		Chicago Fire *Slamigan*		Chicago Fire		Chicago Fire		Chicago Fire		Chicago Fire		Chicago P.D.		Law & Order: SVU	
WE 128	Marriage- Reality Stars		Marriage- Reality Stars		Commit or Quit **(N)**		For the Love of Jason **(N)**		Marriage- Reality Stars		Commit or Quit		For the Love of Jason		Marriage- Reality Stars	

LOCAL NETWORKS

ABC-E	J. Kimmel	NBA	**2022 NBA Finals** *Game 1: Teams TBA* **(L)**					Local Prog.	Jimmy Kimmel Live!		Nightline **(N)**	Local Prog.	ABC World News Now **(N)**			
CBS-E	Sheldon	United-Al	Ghosts	We Roll	Her Majesty the Queen		Local Prog.	Late Show-Colbert		James Corden		Local Prog.	CBS Overnight News **(N)**			
CW-E	Walker *Torn* **(N)**		Legacies **(N)**		Local Programs											
FOX-E	MasterChef **(N)**		MasterChef **(N)**		Local Programs			Local Programs								
NBC-E	Law & Order		Law & Order: SVU		Law & Order		Local Prog.	Tonight Show-J. Fallon		Late Night-Seth Meyers		News	Top Story With		Early Tdy	Local Prog.
METV 247*	Andy G.	Andy G.	G. Pyle	Green Acre	Heroes	Heroes	C. Burnett	Perry Mason		Twi. Zone	Hitchcock	Hitchcock	(:05) Mannix		(:05) Cannon *Nightmare*	
ABC-W	Local Prog.	NBA	**2022 NBA Finals** *Game 1: Teams TBA* **(L)**					Jimmy Kimmel Live! *NBA Finals Game Night* **(N)**						(:35) Jimmy Kimmel Live!		Nightline **(N)**
CBS-W	Local Programs			News	Local Programs		Sheldon	United-Al	Ghosts	We Roll	Her Majesty the Queen		Local Prog.	Late Show-Colbert		Corden
CW-W	Local Programs						Walker *Torn* **(N)**		Legacies **(N)**		Local Programs					
FOX-W	Local Programs						MasterChef **(N)**		MasterChef **(N)**		Local Programs			Local Programs		
NBC-W	Local Prog.	News	Local Programs				Law & Order		Law & Order: SVU		Law & Order		Local Prog.	Tonight Show-J. Fallon		Meyers
PBS	Old House	Old House	Antiques Roadshow		Antiques Roadshow		Amanpour-Co		Old House	Old House	Finding Your Roots		Finding Your Roots		Nature (Part 2 of 2)	

(00:00) = Based on Eastern Time. *MeTV channel numbers vary depending on local market.

Friday, June 3

⊛ = LIVE SPORTS | MOVIES | MOVIE PREMIERE

dish

EASTERN	4AM	4:30	5AM	5:30	6AM	6:30	7AM	7:30	8AM	8:30	9AM	9:30	10AM	10:30	11AM	11:30
CENTRAL	3AM	3:30	4AM	4:30	5AM	5:30	6AM	6:30	7AM	7:30	8AM	8:30	9AM	9:30	10AM	10:30
MOUNTAIN	2AM	2:30	3AM	3:30	4AM	4:30	5AM	5:30	6AM	6:30	7AM	7:30	8AM	8:30	9AM	9:30
PACIFIC	1AM	1:30	2AM	2:30	3AM	3:30	4AM	4:30	5AM	5:30	6AM	6:30	7AM	7:30	8AM	8:30

PREMIUM MOVIES

HBO	HBO-E	310	◀Sweeney Todd: Barber		Moonrise Kingdom ('12) 'PG-13'		(:05) What Happens in Vegas ('08)			(:45) The Lost World: Jurassic Park ('97, Adventure) 'PG-13'				(10:55) Australia ('08)		
	HBO2	312	◀Gangster Squad ('13)	(:10) The Legend of Hercules ('14) 'PG-13'			(6:50) Much Ado About Nothing			(:45) What's the Worst That Could Happen?			(:25) The Final Cut ('04) 'PG-13'			
	HBOS	314	◀The Wackness ('08) 'R'	Airheads ('94, Comedy) 'PG-13'		(:35) The Book Thief ★★½ ('13, Historical Drama) 'PG-13'					(8:50) Across the Universe ('07, Musical) 'PG-13'				Nightmare	Blood Ties
	HBOF	315	◀Shrek 3rd	Space Chimps 2		K'garten	Happily	Curious	Crashbox	(7:48) Wiener Dog Internationals		(:21) Rango ('11, Children's) 'PG'			(:09) Leap Year ('10)	
MAX	MAX	307	◀Girl With Pearl		(:12) Half Brothers ★★ ('20, Comedy) 'PG-13'		(6:49) Rosewater ★★★ ('14) 'R'			(:32) Adventureland ('09, Comedy-Drama) 'R'			Popstar: Never Stop			
	5MAX	308	◀Dragged Across		(:12) Fantastic Voyage ('66, Science Fiction) 'PG'		(6:53) The Dead Zone ('83) 'R'			(:36) I'm Gonna Git You Sucka 'R'		(:05) The Fisher King ('91, Comedy-Drama) 'R'				
	MMAX	309	◀Disturbia ('07, Suspense) 'PG-13'		(:27) Sliding Doors ('98) 'PG-13'		(:07) Extremely Loud & Incredibly Close ('11) 'PG-13'				(:17) Cloverfield ('08)			(:42) 47 Ronin ★★ ('13) 'PG-13'		
SHOWTIME	SHO-E	318	◀Basic Ins	(:45) Soapdish ('91, Comedy) *Sally Field* 'PG-13'			Last Vegas ('13, Comedy) 'PG-13'		(:15) Hide and Seek ('21) 'R'			(:45) Broadcast Signal Intrusion ('21) 'NR'				Mission 3
	SHO2	320	◀Into the Blue 2		(:05) Kingpin ★★½ ('96, Comedy) 'PG-13'		Norman: Moderate Rise and Tragic Fall			After Yang ('21) *Colin Farrell* 'PG'			(:40) John and the Hole ('21) 'R'			
	SHOBET	321	◀Rafiki ('18) 'NR'		Moonlight ('16, Drama) *Mahershala Ali* 'R'		(6:55) The Fits ('15)		(:10) Finding Forrester ('00, Drama) *Sean Connery* 'PG-13'				A Girl From Mogadishu ('19) 'NR'			
	SHOX	322	◀Hide and Seek ('21)		Macho: The Hector Camacho Story		(:40) Bitchin': The Sound and Fury of Rick James			(:35) Undercover Grandpa ('16)			The Naked Gun: Police Squad			Naked 2
	SHOS	323	◀Team America: World Police ('04)		(:20) Short Circuit ('86) 'PG'		Mandela: Long Walk to Freedom ('13, Biography) 'PG-13'				Blazing Saddles ('74, Comedy) 'R'			(:05) Dreamland ('19)		
	TMC	327	(:05) No Man's Land ('21, Western) 'PG-13'			The Go-Go's ('20) 'NR'			(:40) Amy ★★★½ ('15, Documentary) *Tony Bennett* 'R'				Safe Haven ★★ ('13, Romance) 'PG-13'			
	FLIX-E	333	◀An Inconvenient Truth ('06) 'PG'		(:25) Reefer Madness		(:35) Mirror Mirror ★★½ ('12, Children's) 'PG'			(:25) Terms of Endearment ('83) 'PG'				(:35) Sophie's Choice ('82) 'R'		
STARZ	ENCR-E	340	◀The Scout ★★ ('94) 'PG-13'		(:21) Leap of Faith ('92) 'PG-13'		(:11) The Man From Snowy River ('82) 'PG'				(8:57) Kingdom Come ('01) 'PG'			(:33) The Burnt Orange Heresy 'R'		
	STARZ-E	350	◀Friday Night Lights	I Don't Know How She Does It			(:29) The Mortal Instruments: City of Bones			(:41) The Intruder ★½ ('19, Suspense) 'PG-13'				(:26) Never Back Down ★½ ('08)		
	STRZED	352	◀Unholy		(:32) Captain Phillips ('13, Docudrama) *Tom Hanks* 'PG-13'		(6:49) The Object of My Affection			(:42) Don't Breathe 2 ★★ ('21, Suspense) 'R'				Jumanji: Welcome to the Jungle		
	STRZCI	353	◀Wilde		(:40) Talk to Her ('02, Drama) *Javier Cámara* 'R'		(:36) Shock and Awe ('17) 'R'		(:10) Clockers ★★½ ('95, Drama) *Harvey Keitel* 'R'					(:21) Elle ★★★ ('16, Suspense) 'R'		
	STRZCO	354	◀Idiocracy ('06) 'R'		(:07) Polish Wedding ('98) *Lena Olin* 'PG-13'		(6:55) Charlie's Angels ('00, Action)			(:36) Charlie's Angels: Full Throttle ★★ ('03)				(:24) Beautiful Girls ('96) 'R'		
	STRZIB	355	◀Nine Days ('20) 'R'		(4:58) The Argument ('20) 'NR'		(:22) Dysfunktional Family ('03) 'R'		(7:48) Pride ('07, Drama) 'PG'			(:39) Nine Days ('20, Fantasy) *Winston Duke* 'R'				Cry
	STRZKF	356	◀Tomorrow	(:22) Big Miracle ★★★ ('12) 'PG'		(:10) Heidi ('05, Children's) *Emma Bolger* 'NR'			Charmers	(:45) Tomorrowland ★★½ ('15, Science Fiction) 'PG'				Bon Voyage		
EPIX	EPIX	380	◀Man Who Shot Liberty Valance		(:45) Ordinary People ('80, Drama) *Donald Sutherland*				(7:50) Mighty Oak ('20)			Win a Date With Tad Hamilton!		Sonic Hedge 2		
	EPIX2	381	◀McLintock!: Producer's		(:10) Words and Pictures ('13, Comedy-Drama)		(:10) Switchback ('97, Suspense) *Dennis Quaid*			(:10) The Marksman ('21, Action) *Liam Neeson*				Wrath of Man ('21)		
	EPIXH	382	◀A Hologram for the King ('16)		(:20) To Catch a Thief ('55)		(:10) Hot Air ('18, Drama) *Steve Coogan*				(8:55) In & Out ('97, Comedy)			(500) Days of Summer ('09)		
	EPIXDR	292	The Babysitter ('95, Suspense)		The Hunter ('80, Crime Drama)		(:10) 2 Days in the Valley ('96, Crime Drama)				(8:55) The Honeymooners ('05)			(:25) The Terminal ('04) *Tom Hanks*		

AMERICA'S TOP PROGRAMMING

A&E	118	Paid Programs			Prince	Jeremiah	Joyce M.	Parking	Parking	Parking	Parking	Parking	Parking	Accused: Guilty		Accused: Guilty
AHC	195	The Civil War: Brothers		The Civil War: Brothers		The Civil War: Brothers		The Civil War: Brothers		The Civil War: Brothers		The Civil War: Brothers		Apocalypse: Hitler		Apocalypse: Hitler
AMC	131	◀Walk:Dead	(:20) The Walking Dead		Stooges	Paid Programs						Stooges	Young Guns ★★½ ('88, Western) *Emilio Estevez*			
APL	184	Deadliest Catch		Deadliest Catch		Too Cute!		My Cat From Hell		The Crocodile Hunter		Secret Life-Zoo		The Zoo		Treehouse Masters
AXSTV	167	Paid Programs								Rock	Rock	Rock	Rock	Rock	Rock	Fleetwood Mac: Dance
BBCA	135	◀Chronicles-Ridd		(4:47) Doctor Who		Star Trek: Deep Space		Star Trek: Deep Space		Star Trek: Next		Star Trek: Next		Star Trek: Next		Star Trek: Next
BET	124	Browns	Browns	Browns	Browns	Browns	Browns	Payne	Payne	Martin	Martin	Martin	Martin	black-ish	black-ish	Live Single	Live Single
BOUNCE	359	Scandal		The Real		Wendy Williams Show		Nick Cannon		Injury Ct.	Injury Ct.	Court	Court	Court	Court	Paternity	Paternity
BRAVO	129	Kelly Clarkson		Paid Programs		Million Dollar LA		Million Dollar LA		Million Dollar LA		Million Dollar LA		Million Dollar Listing Los Angeles		Million LA
BUZZR	245	Match	Match	Match	Match	Paid Programs		Les Feldick	J. Prince	Tell Truth	My Line?	Concentrat	You See It	Sharks	Card	Newlywed	Sweep
CIHD	249	City Confidential		City Confidential		Paid Programs				American Justice		American Justice		Nightwatch		Nightwatch Nation
CMT	166	CMT Music		CMT Music		CMT Music		CMT Music		CMT Music		Roseanne	Roseanne	Roseanne	Roseanne	Roseanne	Roseanne
CNBC	208	Shepard Smith		Worldwide Exchange (L)		Squawk Box (L)						Squawk on the Street (L)				TechCheck (L)
CNN	200	CNN Newsroom Live (L)		Early Start w/Romans		New Day With		New Day With		New Day With		CNN Newsroom		CNN Newsroom		At This Hour-Kate
COM	107	Creek	Creek	Paid Programs				Futurama	Futurama	Futurama	Futurama	South Park	South Park	South Park	South Park	(:15) South Park
COMET	289	Paid Programs										Puppet Master ★★ ('89, Horror) *Paul Le Mat*				Puppet Master II ('90)
COOK	113	Paid Programs						Brunch at	Brunch at	Brunch at	Brunch at	Sugar	Sugar	Best Thing	Best Thing	Best Thing	Best Thing
DISC	182	Josh Gates Tonight		Gold Rush: Dave Turin's		Gold Rush: Dave Turin's		Gold Rush: Dave Turin's		Gold Rush: Dave Turin's		Dual Survival		Dual Survival		Dual Survival *Bitten*
DFC	179	BathCrash	BathCrash	GI Joe	GI Joe	Monsters	Monsters	Pac-Man	Beast	Rescue Bots	Transform	Puppies	Pet Shop	LittlePony	LittlePony	Monsters	Monsters
DISN-E	172	Bunk'd	Jessie	Ladybug	Ladybug	Mickey	Ladybug	DuckTales	Amphibia	Big City	Big City	Big City Greens		Big City	Big City	Big City	Big City
ENCR-W	341	◀L.A. Conf.	(:16) For Love of the Game ★★ ('99) 'PG-13'				(:37) The Scout ('94, Comedy-Drama) 'PG-13'			(:21) Leap of Faith ('92) 'PG-13'			(:11) The Man From Snowy River ('82) 'PG'			
EWESTN	342	◀West to Glory ('47)		Comanche Territory		(:11) My Darling Clementine ('46) 'NR'				(7:50) Western Union ('41) 'NR'		(:27) Broken Arrow ('50) 'NR'				Comanche Territory
EACTN	343	◀Day Watch ('06) 'R'		(:11) Dragon Ball Super: Broly ('18, Action) 'PG'			(6:55) No Good Deed ('02) 'R'				The House: Meet the Blacks 2		(:13) Kiss of the Dragon ('01, Action) *Jet Li* 'R'			
ESUSP	344	◀Driven 'R'	(:16) My Bloody Valentine ('09) 'R'			(5:59) Attack the Block ('11) 'R'			Tortured ('08, Suspense) *Cole Hauser* 'R'				(:20) The Craft: Legacy ★★ ('20)		(10:57) Kings ('17) 'R'	
EBLACK	345	◀4.3.2.1. ('10, Crime Drama) 'NR'			(:17) Conan the Barbarian ('82, Adventure) 'R'				(:26) Dance Flick ('09) 'PG-13'			(8:52) Rebound ★★ ('05) 'PG'			(:21) Misbehaviour ('20) 'NR'	
ECLASS	346	(:14) End of Days ('99, Horror) *Arnold Schwarzenegger* 'R'				(:19) Child's Play ('88, Horror) 'R'				(7:49) Only the Lonely ('91) 'PG-13'			(:36) Carpool ('96, Children's) 'PG'			Jumping the Broom
EFAMLY	347	◀Monkey	(:23) Clockstoppers ★★ ('02) 'PG'			Pit Pony	(:45) Watch Out!		Swan Princess: Mystery			Swan Princess: Royally			(:19) Babe: Pig in the City ('98) 'G'	
ESPN	140	2022 NBA Finals				SportsCenter (N)		SportsCenter (L)		Get Up (L)				First Take (L)		
ESPN2	143	SportsCenter (N)		SportsCenter (N)		Keyshawn, JWill and Max (L)				SportsCenter (L)		SportsCenter (N)		Get Up (N)		
EWTN	261	Web/Faith	Metanoia	The Passion of		Catholicism	Choices	Stations	Rosary	Daily Mass (L)		Holy	World Over Live		Classics	At Home	Priesthood
FETV	82	Hillbillies	Hillbillies	Prince	Jeremiah	Joyce M.	Robison	Ranger	Ranger	Wagon Train		Hillbillies	Hillbillies	Hazel	Hazel	Beaver	Beaver
FMC	387	West of the Divide		Song of Arizona ('46)		At War With the Army ★★½ ('50, Comedy)				Prison Break ★★ ('38, Drama)			The Great Flamarion ('45, Drama)			Captain Scarface ('53)
FNC	205	FOX & Friends First (L)		FOX & Friends First (L)		FOX and Friends (L)						America's Newsroom (L)				The Faulkner Focus (L)
FOOD	110	Restaurant: Impossible		Paid Programs						Be My	Be My	Be My	Be My	Food Paradise		Food Paradise
FREFM	180	Paid Programs						black-ish	black-ish	black-ish	black-ish	The 700 Club		700 Club	The Middle	A Cinderella Story
FS1	150	◀UEFA		UEFA Nations League Soccer *Spain vs Portugal*			Undisputed		First Things First (L)				Skip and Shannon: Undisputed (L)			

◀ = Program already in progress; (N) = New program/episode; LB = Letterbox Format; ★ = Critique.

Friday, June 3

EASTERN	4AM	4:30	5AM	5:30	6AM	6:30	7AM	7:30	8AM	8:30	9AM	9:30	10AM	10:30	11AM	11:30
CENTRAL	3AM	3:30	4AM	4:30	5AM	5:30	6AM	6:30	7AM	7:30	8AM	8:30	9AM	9:30	10AM	10:30
MOUNTAIN	2AM	2:30	3AM	3:30	4AM	4:30	5AM	5:30	6AM	6:30	7AM	7:30	8AM	8:30	9AM	9:30
PACIFIC	1AM	1:30	2AM	2:30	3AM	3:30	4AM	4:30	5AM	5:30	6AM	6:30	7AM	7:30	8AM	8:30

AMERICA'S TOP PROGRAMMING

FX	136	Paid Programs						Mom	Mom	Mom	Mom	**X-Men: Dark Phoenix** ★★ ('19, Action) *James McAvoy*					**Spider**
FXM	384	◀**Terrorists**	**The River's Edge** ★★ ('57) 'NR'			**In Like Flint** ('67, Action) *James Coburn* 'NR'				**Nine to Five** ('80, Comedy) *Jane Fonda* 'PG'		(9:50) **Max Dugan Returns** ('83)					**GodsMust**
FXX	125	Paid Programs						**Maze Runner: The Death Cure** ('18, Science Fiction) *Dylan O'Brien*					**Truth or Dare** ★ ('18, Horror) *Lucy Hale*				
GETTV	373	Catch 21	Catch 21	Tug	Winsanity	Inspiration Ministries		Elevation	J. Prince	Paid Programs		Good Time	Good Time	Good Time	Hart to Hart		
GMSHW	116	Paid Programs						Funny You	Funny You	Catch 21	Catch 21	Ma. Minds	Ma. Minds	Puzzler	Puzzler	America	America
GOLF	401	◀Live From the U.S. Women's Open				U.S. Women's Open		**DP World Tour Golf** *Porsche European Open, Second Round* **(L)**									
GRIT	217	Paid Programs				Laramie		Laramie *Wolf Cub*		**Rage at Dawn** ('55, Western) *Randolph Scott*				**Belle Starr** ★★ ('41, Western) *Gene Tierney*			
HALL	185	Cheers	Cheers	Reba	Reba	Reba	Reba	Reba	Reba	Reba	Reba	Gold Girls	Gold Girls	Gold Girls	Gold Girls	Gold Girls	Gold Girls
HALLDR	186	Medicine Woman		Medicine Woman		Little House on Prairie		Little House on Prairie		Little House on Prairie		Matlock *The Celebrity*		Matlock *The Strangler*		Matlock *The Nightmare*	
HALLMV	187	Monk		Monk		Monk		Murder, She Wrote		Murder, She Wrote		Murder, She Wrote		Murder, She Wrote		Diagnosis Murder	
HDMOV	130	Paid Programs								**Cast a Long Shadow** ★ ('59)			**Sunset** ★★ ('88, Comedy-Drama) *Bruce Willis*				**Hudson**
HERIC	293	The District *Last Waltz*		The District *Challenge.*		Maverick		Wanted ...	Wanted ...	Have Gun	Have Gun	Rawhide		The High Chaparral		Cheyenne	
HGTV	112	Windy City Rehab		Windy City Rehab		Property Brothers		Property Brothers		Property Brothers		Property Brothers		Celebrity IOU		Celebrity IOU	
HIST	120	Paid Programs				Amazing	Jeremiah	Ancient Aliens		Ancient Aliens		Ancient Aliens		Ancient Aliens		Ancient Aliens	
ID	192	Case That Haunts Me		Case That Haunts Me		Case That Haunts Me		Disappeared		Disappeared		Disappeared		Deadly Women		Deadly Women	
IFC	133	Scrubs	Scrubs	Scrubs	Scrubs	Scrubs	Scrubs	**Escape From L.A.** ('96, Action) *Kurt Russell*				(:15) **The Running Man** ★★ ('87, Science Fiction)					**Rocky** ('76)
LAFF	237	Paid Programs				Videos	Funniest	How I Met	How I Met	Jim	Jim	Home Imp.	Home Imp.	Home Imp.	Home Imp.	Nt. Court	Nt. Court
LIFE	108	Paid Programs				Creflo	Robison	Joyce M.	TBA	Rizzoli & Isles		Rizzoli & Isles		Rizzoli & Isles		Rizzoli & Isles	
LMN	109	Paid Programs				**The Madam of Purity Falls** ('19, Drama)				**Mile High Escorts** ('20, Suspense)				**Psycho Escort** ('20, Suspense) *Victoria Barabas*			
MAGN	111	French	(:40) The French Chef		French	Old House	Old House	Fixer Upper		Fixer Upper		Fixer Upper		Fixer Upper		Fixer Upper	
MGMHD	385	◀**Heartbrkr**	(:20) **The White Bus**		Studio	**The Comedy of Terrors** ★★ ('64, Horror)				**Tales of Terror** ('62, Horror) *Vincent Price*				**The Haunted Palace** ('63, Horror) *Vincent Price*			
MOTOR	246	Texas Metal		FantomWorks		Bitchin' Rides		Garage	Garage	Iron Resurrection		Bitchin' Rides		Bitchin' Rides		Bitchin' Rides	
MSNBC	209	MSNBC Prime		Way Too Early		Morning Joe **(L)**						Morning Joe **(L)**		José Díaz-Balart		MSNBC Reports **(L)**	
NATGEO	197	◀Life Below	Life Below Zero *Rite of Passage*			Paid Programs						Doomsday Preppers		Doomsday Preppers		Doomsday Preppers	
NGWLD	190	Paid Programs						The Incredible Dr. Pol		The Incredible Dr. Pol		The Incredible Dr. Pol		The Incredible Dr. Pol		The Incredible Dr. Pol	
OUTD	396	Africa	The One	Hunting TV	Whitetail	Conchs	Spear Life	Seahunter	BigWater	Bill Dance	Angling	Major League Fishing				Fishing	Bass
OWN	189	Dr. Phil		Dr. Phil		Dr. Phil		Dr. Phil		Dr. Phil		Dr. Phil		Dr. Phil		Dr. Phil	
OXYG	127	Dateline		Dateline		Exhumed-Killer		Exhumed-Killer		Final Moments				Final Moments			
PARMT	241	Paid Programs								Bar Rescue		Bar Rescue		Bar Rescue		Bar Rescue	
POP	117	FBI		Goldbergs	Goldbergs	Goldbergs	Goldbergs	Ghost Whisperer		Ghost Whisperer		ER		ER		ER	
REELZ	299	Paid Programs				Prince: The Secret Life		Michael Jackson: Fame and Scandal				All Eyez on Me		Selena: The Real Story		Drug Running & Arms	
RFDTV	231	Paid Programs				DocTalk	Corn War.	Agriculture	Jeremiah	Rural News	AgDay **(N)**	Market Day Report **(L)**					
SCI	193	Forbidden History		Forbidden History		Universe Works		Universe Works		Unearthed		Unearthed		Strange Evidence		What on Earth?	
SMITH	367	Searching for Secrets		Searching for Secrets		Aerial America *Illinois*		Aerial America		Aerial America		Mighty Ships		Mighty Ships *Hawk*		Mighty Ships	
SONY	386	◀**Impulse**	(:16) **The Big Town** ('87, Drama)			(:13) **Today You Die** ('05, Action) *Steven Seagal*				(7:49) **The Lodger** ★ ('09)			(:38) **Already Dead** ('07, Suspense) *Ron Eldard*				(:26) TBA
SUND-E	358	Perry Mason		Perry Mason		Andy G.	Andy G.	Andy G.	Andy G.	Andy G.	Andy G.	Andy G.	Andy G.	Andy G.	Andy G.	Andy G.	Andy G.
SYFY	122	◀**Sicario** ('15, Suspense)		Twi. Zone	Twi. Zone	Quantum Leap		(:05) Quantum Leap		(:10) Quantum Leap		(:15) Quantum Leap			(:23) Quantum Leap		Quantum
TBN	260	Impact of	Business	Hannen	S. Furtick	Joyce M.	Wommack	David	Prince	R. Jeffress	Joyce M.	Creflo	Hagee Min	Joel Osteen	Jackson	S. Furtick	Jentezen
TBS	139	Wipeout		Matters	Matters	Matters	George	George	George	George	George	Broke Girl	Broke Girl	Broke Girl	Broke Girl	Friends	Friends
TCM	132	◀**They Came to Rob Las Vegas** ('69, Action)				**An Ideal Husband** ★★ ('47)		(:45) **Dramatic School** ('38, Drama)				(:15) **The Great Dictator** ('40, Comedy) *Charles Chaplin*					**Modern**
TLC	183	sMothered		sMothered		Four Weddings		Four Weddings		Four Weddings		Welcome to Plathville		Welcome to Plathville		Welcome to Plathville	
TMC-W	329	◀**Pieces**	(:20) **American Honey** ('16, Comedy-Drama) *Sasha Lane* 'R'					(:05) **No Man's Land** ('21, Western) 'PG-13'				**The Go-Go's** ('20) 'NR'			(:40) **Amy** ('15, Documentary) 'R'		
TNT	138	NCIS: New Orleans		NCIS: New Orleans		Charmed *Scry Hard*		Charmed		Charmed		Charmed		NCIS: New Orleans		NCIS: New Orleans	
TRU	242	Paid Programs							Ad. Ruins	Ad. Ruins	Ad. Ruins	Imp. Jokers	Imp. Jokers	Carbonaro	Carbonaro	Carbonaro	Carbonaro
TRVL	196	Paid Programs								Scariest Night		Scariest Night		Scariest Night		Scariest Night	
TVLND	106	Raymond	Raymond	Goldbergs	Goldbergs	Paid Programs						M*A*S*H	M*A*S*H	M*A*S*H	M*A*S*H	Bonanza	
UP	188	Paid Programs				Heartland		Heartland		Heartland		Highway to Heaven		Highway to Heaven		Little House on Prairie	
USA	105	Law & Order: SVU		Law & Order: SVU		NCIS: Los Angeles		NCIS *Sandblast*		NCIS *Once a Hero*		Law & Order: SVU		Law & Order: SVU		Law & Order: SVU	
WE	128	Love After Lockup		Paid Programs										Law Order: CI		Law Order: CI	

NETWORKS

Network broadcast services are subject to change. See your on-screen guide for the most recent schedules.

ABC-E		Morning	Morning	Morning	Morning	Morning	Morning	Good Morning America **(N)**				Local Programs				The View **(N)**	
CBS-E		◀CBS Overnight News **(N)**		News	News	News	News	CBS Mornings **(N)**				Local Programs				The Price Is Right **(N)**	
CW-E		Local Programs				Local Programs											
FOX-E		Local Programs				Local Programs		Local Programs									
NBC-E		Local Programs				Local Programs		Today **(N)**				Today 3rd Hour **(N)**		Today-Hoda		**Roland-Garros**	
METV	247*	(:05) Barnaby Jones		Patrol	Dragnet	Dragnet	Three Sons	Toon in With Me **(N)**		Beaver	Beaver	Perry Mason		Matlock *The Convict*		In the Heat of Night	
ABC-W		Local Programs		ABC World News Now **(N)**				Morning	Morning	Morning	Morning	Morning	Morning	Good Morning America **(N)**			
CBS-W		◀Corden	Local Prog.	CBS Overnight News **(N)**						News	News	News	News	CBS Mornings **(N)**			
CW-W		Local Programs										Local Programs					
FOX-W		Local Programs										Local Programs					
NBC-W		◀Meyers	News	Top Story With		Early Tdy	Local Programs					Local Programs		Today **(N)**			
PBS		NOVA		NOVA		Xavier	Arthur	Molly	Wild Kratts	Elementary	Almas	Curious	Tiger	Donkey	Elinor	Sesame St.	Pinkalicious

(00:00) = Based on Eastern Time. *MeTV channel numbers vary depending on local market.

Friday, June 3

⊛ = LIVE SPORTS | MOVIES | MOVIE PREMIERE

dish

EASTERN	12PM	12:30	1PM	1:30	2PM	2:30	3PM	3:30	4PM	4:30	5PM	5:30	6PM	6:30	7PM	7:30
CENTRAL	11AM	11:30	12PM	12:30	1PM	1:30	2PM	2:30	3PM	3:30	4PM	4:30	5PM	5:30	6PM	6:30
MOUNTAIN	10AM	10:30	11AM	11:30	12PM	12:30	1PM	1:30	2PM	2:30	3PM	3:30	4PM	4:30	5PM	5:30
PACIFIC	9AM	9:30	10AM	10:30	11AM	11:30	12PM	12:30	1PM	1:30	2PM	2:30	3PM	3:30	4PM	4:30

PREMIUM MOVIES

HBO	HBO-E	310	◀Australia ('08, Adventure) 'PG-13'	(:45) Casa de mi padre ('12) 'R'		(:10) 3:10 to Yuma ★★★ ('07, Western) 'R'				(:15) Cry Macho ★★½ ('21, Drama) 'PG-13'				Gentleman Jack		
HBO	HBO2	312	REAL Sports		View From the Top ('03) 'PG-13'	Like Crazy ('11, Drama) 'PG-13'			We Own This City		The Baby		(:35) Chaplin ('92, Biography) *Robert Downey Jr.* 'PG-13'			
HBO	HBOS	314	◀Blood Ties ('13, Crime Drama) 'R'	The Conjuring: The Devil Made Me Do It 'R'			Sam Jay		(3:55) The Many Saints of Newark ('21) 'R'				Time Traveler's Wife		(6:50) The Little Things	
HBO	HBOF	315	◀Leap Year ('10) 'PG'	The Care Bears Movie	(:05) Thor: Tales of Asgard ('11)			(:22) Alvin and the Chipmunks			(4:53) Hugo ('11, Adventure) *Ben Kingsley* 'PG'				Water Horse: Legend	
MAX	MAX	307	◀Chasing Papi ('03)	(:10) The Truman Show ('98) *Jim Carrey* 'PG'		Borat: Cultural Learnings				(:20) Cymbeline ('14, Drama) 'R'			The Untouchables ('87, Crime Drama) 'R'			
MAX	5MAX	308	◀Fisher	(:23) Endings, Beginnings ('19)		(:14) The X-Files ★★½ ('98, Science Fiction) 'PG-13'				(:16) Fatale ★★ ('20, Suspense) 'R'		(5:59) Blood Father ('16, Action) 'R'			Extract 'R'	
MAX	MMAX	309	◀47 Ronin	(:41) Street Fighter: The Legend of Chun-Li		(:18) Joe Versus the Volcano ('90)			Moonstruck ('87) *Cher* 'PG'			(:43) A Guy Thing ★ ('03) *Jason Lee* 'PG-13'			College	
SHOWTIME	SHO-E	318	◀Mission: Impossible III ('06, Action)	(:45) Minority Report ★★★½ ('02, Science Fiction) 'PG-13'					(:15) Striptease ('96, Drama) *Demi Moore* 'R'			(:15) Last Vegas ★★½ ('13, Comedy) 'PG-13'				
SHOWTIME	SHO2	320	◀John Hole	The Hunt for Red October ★★★½ ('90, Suspense) 'PG'		(2:50) Shooter ('07, Action) *Mark Wahlberg* 'R'				Norman: Moderate Rise and Tragic Fall				Anchorman 2		
SHOWTIME	SHOBET	321	◀Mogadi	Lee Daniels' The Butler ★★★ ('13) 'PG-13'		(:45) Blue Caprice ('13, Crime Drama) 'R'				(:25) The Long Shadow ('20) 'NR'		Couples	Couples	Man Who Fell		
SHOWTIME	SHOX	322	◀Naked Gun 2		Naked Gun 33 1/3		Kingpin ★★½ ('96, Comedy) 'PG-13'			Into the Blue ★★ ('05, Adventure) 'PG-13'			Internal Affairs ★★★ ('90) 'R'			
SHOWTIME	SHOS	323	◀Dreamland ('19) 'R'	(12:50) The Green Knight ('21, Fantasy) 'R'			Support the Girls ('18) 'R'			Patrick Melrose		(:35) The L Word		(:25) The L Word *L'Ennui*	L Word	
SHOWTIME	TMC	327	Falling ('20, Drama) *Viggo Mortensen* 'R'		The Dry ('20, Crime Drama) *Eric Bana* 'R'				Tinker Tailor Soldier Spy ('11, Mystery) 'R'			(:10) The Children Act ★★½ ('17, Drama) 'R'				
SHOWTIME	FLIX-E	333	◀Sophie's Choice ('82)	(:15) Yanks ★★★ ('79, Romance) *Richard Gere* 'R'				(:35) An Officer and a Gentleman ('82) 'R'				(:45) Midnight Run ('88, Comedy) *Robert De Niro* 'R'				
STARZ	ENCR-E	340	(:15) That Thing You Do! ★★★ ('96) 'PG'			(:06) The Scout ('94, Comedy-Drama) 'PG-13'			(3:51) For Love of the Game ('99) 'PG-13'				(:12) Elysium ★★★ ('13, Science Fiction) 'R'			
STARZ	STARZ-E	350	◀Never Bac	(:23) Idlewild ('06, Drama) *André Benjamin* 'R'		(:27) Friday Night Lights ('04, Drama) 'PG-13'				(:28) The Intruder ('19) 'PG-13'			(:14) Gaslit *Tuffy*			About
STARZ	STRZED	352	◀Jumanji	(:26) Snow White and the Huntsman ('12)			(:36) Booty Call ('97, Comedy) 'R'		(3:58) Death of a Telemarketer 'R'			(:28) Don't Breathe 2 ('21) 'R'			Resident Evil	
STARZ	STRZCI	353	◀Elle ('16)	(:35) Gaslit *Tuffy*		(:36) The Accidental President ('20) 'NR'			(:27) Gaslit *Tuffy*		(:28) American Hustle ('13, Crime Drama) *Christian Bale* 'R'			(6:49) Clockers ('95) 'R'		
STARZ	STRZCO	354	◀Beautiful	(:19) Idiocracy ('06, Comedy) 'R'		(1:46) Outside Providence ('99) 'R'			(:24) Charlie's Angels ('00) 'PG-13'			(:05) Charlie's Angels: Full Throttle ★★ ('03)			Ghostbusters	
STARZ	STRZIB	355	◀Cry, the Beloved Country ('95)	(:33) Ma Belle, My Beauty ('21)			(:11) Crooklyn ★★½ ('94, Drama) 'PG-13'				(:07) A Journal for Jordan ★★ ('21, Drama) 'PG-13'				Venom	
STARZ	STRZKF	356	(:14) Little Manhattan ('05, Children's) 'PG'			(1:46) Big Miracle ('12) 'PG'			(:34) The Pink Panther ('06) 'PG'			(:08) Matilda ('96, Children's) *Mara Wilson* 'PG'			(6:48) Tomorrowland	
EPIX	EPIX	380	◀Sonic the Hedgehog 2 ('22)		Paranormal Activity 3	(:45) Paranormal Activity 4 ('12)			(:15) Rosemary's Baby ★★★★ ('68, Horror) *Mia Farrow*					(:35) The Deep House ('21, Horror)		
EPIX	EPIX2	381	◀Wrath of Man ('21)		Invasion of the Body Snatchers	(:25) The War of the Worlds ('53)			(3:55) Arrival ('16, Science Fiction) *Amy Adams*				(5:55) Stealth ★★ ('05, Action) *Josh Lucas*			
EPIX	EPIXH	382	(:10) Step Up ('06, Musical) *Channing Tatum*			(1:55) Miss You Already ('15, Comedy-Drama)			(3:50) The Fighting Temptations ('03, Comedy)				(5:55) The Preacher's Wife ('96, Fantasy)			
EPIX	EPIXDR	292	◀Terminal	(:35) Sideways ★★★½ ('04, Comedy-Drama)		(:45) Forces of Nature ('99, Romance-Comedy)				(:35) Bloody Sunday ('02, Historical Drama)					Paths of Glory ('57, War)	

AMERICA'S TOP PROGRAMMING

A&E	118	Accused: Guilty		Interrogation Raw		Interrogation Raw		The First 48		The First 48 *Chain of Death*			The First 48		The First 48	
AHC	195	Weaponology		Ultimate Weapons		Weaponology		Weaponology		High Hitler		Nazi Jihad		Hitler's Death Ray	Almost, Away	
AMC	131	The Karate Kid ★★★½ ('84, Drama) *Ralph Macchio*						Groundhog Day ('93, Romance-Comedy) *Bill Murray*					Willy Wonka and the Chocolate Factory ('71, Children's)			
APL	184	Tanked		Pit Bulls and Parolees		Pit Bulls and Parolees		Lone Star Law		Animal Cribs		Animal Cribs		Animal Cribs	Animal Cribs	
AXSTV	167	◀Fleetwood Mac: The Dance			KT Tunstall		Lenny Kravitz: Just Let Go					Music's	Music's	Music's	Music's	Wahlburgr	Wahlburgr
BBCA	135	Star Trek: Next		Star Trek: Next		Star Trek: Next		Planet Earth		Planet Earth		Planet Earth *Jungles*		Planet Earth	Planet Earth	
BET	124	Celebrity Family Feud		Martin	Martin	Martin	Martin	Martin	Martin	Twice Bitten ('21, Suspense) *Miah Blake*				Ray ★★★½ ('04, Biography) *Jamie Foxx*		
BOUNCE	359	Paternity	Paternity	Hot Bench	Hot Bench	In the Heat of Night		In the Heat of Night		In the Heat of Night		Bernie Mac	Tyler Perry's Meet the Browns ★★ ('08, Comedy-Drama)			
BRAVO	129	◀Million LA	Housewives of Dubai		The Fast and the Furious ★★½ ('01, Action)			2 Fast 2 Furious ('03, Action) *Paul Walker*					Fast & Furious ★★ ('09, Action) *Vin Diesel*			Fast Five
BUZZR	245	Match	Match	Concen.	Concen.	Password	Password	Super Pass.	Tattletales	Press Luck	Whew!	Match	Match	Match	Match	Match	Sale of
CIHD	249	Cajun	Cajun	Cajun	Cajun	Cajun	Cajun	The Squad	The Squad	The Squad	Why I Ran	Why I Ran	Why I Ran	Who Killed Tupac?		Who Killed Tupac?	
CMT	166	Mike	Mike	Mike	Mike	King	King	King	King	King	King	Last Man	Last Man	Last Man	Last Man	Last Man	Last Man
CNBC	208	Fast Money Halftime		The Exchange (L)		Power Lunch (L)		Closing Bell (L)		Closing Bell: Overtime (L)		Money (L)	Options	Mad Money (N)		Shepard Smith	
CNN	200	Ins. Politics		CNN Newsroom		CNN Newsroom		CNN Newsroom		Jake Tapper		Jake Tapper		Situation Room		Erin Burnett OutFront (L)	
COM	107	◀South Park	South Park	South Park	South Park	South Park	South Park	Seinfeld	Seinfeld	Seinfeld	Seinfeld	Seinfeld	Seinfeld	The Office	The Office	The Office	The Office
COMET	289	◀Puppet Master II ('90)		Puppet Master III ('91, Horror) *Guy Rolfe*				Quantum Leap		Quantum Leap		Farscape		Farscape		The Outer Limits	
COOK	113	Best Thing	Best Thing	Carn Eats	Carn Eats	Carn Eats	Carn Eats	Food Paradise		Food Paradise		Amazing Graze: Board		Chopped Sweets		Chopped Sweets	
DISC	182	Dual Survival		Dual Survival		Dual Survival		Dual Survival		Dual Survival		Gold Rush: Dave Turin's		Gold Rush: Dave Turin's		Hoffman Family Gold	
DFC	179	Pac-Man	Pac-Man	Littlest Pet	Pet Shop	Pet Shop	Pony Life	LittlePony	LittlePony	LittlePony	LittlePony	Too Cute!		America's Cutest		Kids Baking	
DISN-E	172	Big City	Big City	Big City	Big City	Big City	Big City	Big City	Big City	Big City	Big City	Big City	Big City	(5:55) Incredibles 2 ★★★½ ('18, Children's)			
ENCR-W	341	◀Kingdom Come ★★ ('01) 'PG'		(:33) The Burnt Orange Heresy 'R'				(:15) That Thing You Do! ★★★ ('96) 'PG'					(:06) The Scout ('94, Comedy-Drama) 'PG-13'			For Love of the Game
EWESTN	342	◀Comanche	(:18) The War Wagon ('67) 'NR'			The Deputy	Wanted ...	(2:54) Wagon Train		Laramie	Death Vall.	Tales of Wells Fargo		Rifleman	(:22) Men From Shiloh		Flaming
EACTN	343	◀French Connection II ('75, Action) 'R'				(1:58) The Gunman ('15, Action) *Sean Penn* 'R'				SEAL Team Six: Raid			(:28) Act of Valor ★★ ('12, Action) 'R'				Blacks
ESUSP	344	◀Kings ('17)	(:26) Monster Hunter ('20) 'PG-13'			(:11) The Truth About Charlie ('02) 'PG-13'				(3:57) The Craft: Legacy ★★ ('20)			(:34) Fear ★★ ('96, Suspense) 'R'			(:14) Monster Hunter	
EBLACK	345	(:10) Phat Girlz ('06, Comedy) *Mo'Nique* 'PG-13'				(1:51) Conan the Barbarian ('82, Adventure) 'R'				Escape Room ('19, Horror) 'PG-13'			(:42) Puff, Puff, Pass ('06, Comedy) 'R'				Phat Girlz
ECLASS	346	◀Jumping the Broom	(:03) Working Girl ('88, Romance-Comedy) 'R'					(2:59) End of Days ★½ ('99, Horror) 'R'				(:04) S.W.A.T. ★★½ ('03, Action) 'PG-13'				Jumping the Broom	
EFAMLY	347	◀House Arrest ★½ ('96, Comedy) 'PG'				(1:47) Baby's Day Out ('94) 'PG'			(:27) Conni and the Cat ('20) 'NR'			Swan Princess		Swan Princess: Mystery			Babe
ESPN	140	SportsCenter (L)		SportCtr	The Point (L)	This Just In (L)		NBA Today (L)		NFL Live (L)		Around	Interruption	SportsCenter (L)		SportsCenter	
ESPN2	143	First Take (N)				Point (N)	⊛ Soccer (L)					Max	UFC Live (L)	Daily Wager (L)		2022 WCWS	
EWTN	261	Daily Mass		Women of Grace		Life/Rock	Stations	Chaplet	Rosary	Chaplet	With Jesus	Saints	The Story	News	Discerning	Daily Mass	
FETV	82	Bewitched	Bewitched	Wagon Train		Rawhide		Rawhide		Perry Mason		Perry Mason		Matlock *The Priest*		Matlock *The Good Boy*	
FMC	387	◀Captain	Flying Wild ★★ ('41)		(:45) His Private Secretary ('33)			Springtime in the Sierras ('47)			Trailing Double		(:45) Roll on Texas Moon ('46)			The Man From Utah	
FNC	205	Outnumbered (L)		America Reports With John Roberts				The Story With Martha		Your World W/ Cavuto		The Five (L)		Special Report		Jesse Watters (L)	
FOOD	110	Diners, Drive		Diners, Drive		Diners	Diners	Diners	Diners	Diners	Diners	Diners	Diners	Diners	Diners	Diners	Diners
FREFM	180	◀A Cinderella Story		Family Guy	Family Guy	Family Guy	Family Guy	Family Guy	Family Guy	Family Guy	Family Guy	Family Guy	Family Guy	Family Guy	Family Guy	Family Guy	Family Guy
FS1	150	The Herd with Colin Cowherd (L)					⊛ UEFA Nations League Soccer *Belgium vs Netherlands* (L)					NASCAR Cup Series		NASCAR Truck Series			Race Hub

◀ = Program already in progress; (N) = New program/episode; LB = Letterbox Format; ★ = Critique.

Friday, June 3

EASTERN	12PM	12:30	1PM	1:30	2PM	2:30	3PM	3:30	4PM	4:30	5PM	5:30	6PM	6:30	7PM	7:30
CENTRAL	11AM	11:30	12PM	12:30	1PM	1:30	2PM	2:30	3PM	3:30	4PM	4:30	5PM	5:30	6PM	6:30
MOUNTAIN	10AM	10:30	11AM	11:30	12PM	12:30	1PM	1:30	2PM	2:30	3PM	3:30	4PM	4:30	5PM	5:30
PACIFIC	9AM	9:30	10AM	10:30	11AM	11:30	12PM	12:30	1PM	1:30	2PM	2:30	3PM	3:30	4PM	4:30

AMERICA'S TOP PROGRAMMING

FX 136	◀**Spider-Man: Into the Spider-Verse** ('18)				**The Amazing Spider-Man 2** ★★½ ('14, Action) *Andrew Garfield*						**Spider-Man: Far From Home** ★★★½ ('19, Action) *Tom Holland*					
FXM 384	◀**The Gods Must Be Crazy** ('81)		(:20) **Bad Medicine** ('85) 'PG-13'				**Mike and Dave Need Wedding Dates** ('16)				(4:55) **Stuber** ('19, Comedy) *Dave Bautista* 'R'				**Once Upon a Time**	
FXX 125	Futurama	Futurama	Futurama	Futurama	King of Hill	King of Hill	King of Hill	King of Hill	King of Hill	King of Hill	Simpsons	Simpsons	Simpsons	Simpsons	Simpsons	Simpsons
GETTV 373	The Rockford Files		Walker, Texas Ranger		Walker, Texas Ranger		Walker, Texas Ranger		Walker, Texas Ranger		Walker, Texas Ranger		Kojak *The Condemned*		Kojak	
GMSHW 116	Deal or No Deal		Match	Match	Catch 21	Catch 21	25 Words	25 Words	Common	Common	Chain Rea.	Chain Rea.	Puzzler	Puzzler	Puzzler	America
GOLF 401	Live From the U.S. Women's Open **(L)**				**PGA Tour Golf** *the Memorial Tournament, Second Round* **(L)**								PGA Champions			
GRIT 217	Death Vall.	Death Vall.	The Deputy	The Deputy	Tombstone	Tombstone	Masterson	Masterson	Wyatt Earp	Wyatt Earp	Wyatt Earp	Wyatt Earp	Fargo	Fargo	Tales of Wells Fargo	
HALL 185	**Valentine in the Vineyard** ('19, Romance)				**A Royal Runaway Romance** ('22)				**Moonlight in Vermont** ('17, Romance-Comedy)				**June in January** ('14, Romance-Comedy)			
HALLDR 186	Magnum, P.I.		Magnum, P.I. *Rapture*		Magnum, P.I.		The Waltons		The Waltons		The Waltons		Little House on Prairie		Little House on Prairie	
HALLMV 187	Diagnosis Murder		Diagnosis Murder		Diagnosis Murder		Monk *Scouting trip.*		Monk		Monk (Part 1 of 2)		Monk (Part 2 of 2)		**Falling for Look Lodge**	
HDMOV 130	◀**Hudson Hawk** ('91)		(:15) **Striking Distance** ★★ ('93, Suspense)				(:05) **Last Man Standing** ★★ ('96, Action)				(4:55) **The Cold Light of Day** ('12)			(:45) **Sunset** ('88, Comedy-Drama)		
HERIC 293	Hawaii Five-0		Hawaii Five-0 *R&R & R*		Hawaii Five-0		Hawaii Five-0		Hawaii Five-0		MacGyver		Walker, Texas Ranger		Walker, Texas Ranger	
HGTV 112	Celebrity IOU		Celebrity IOU		Lil Jon Wants		Lil Jon Wants		Lil Jon Wants		Lil Jon Wants		Dream	Dream	Dream	Dream
HIST 120	Ancient Aliens		Ancient Aliens		Ancient Aliens		Ancient Aliens		Ancient Aliens		The UnXplained		The UnXplained		The UnXplained	
ID 192	Deadly Women		Fatal Vows		Fatal Vows		Fatal Vows		Your Worst Nightmare		Your Worst Nightmare		Your Worst Nightmare		Your Worst Nightmare	
IFC 133	◀**Rocky** ★★★★ ('76, Drama) *Sylvester Stallone, Talia Shire*				**Rocky II** ★★★ ('79, Drama) *Sylvester Stallone, Talia Shire*							**Rocky III** ★★★ ('82, Drama) *Sylvester Stallone, Mr. T*				
LAFF 237	Nt. Court	Nt. Court	Videos	Videos	Funniest	Funniest	How I Met	How I Met	'70s Show	'70s Show	Jim	Jim	Jim	Jim	Home Imp.	Home Imp.
LIFE 108	Rizzoli & Isles		Rizzoli & Isles		Rizzoli & Isles		Rizzoli & Isles		Rizzoli & Isles		Rizzoli & Isles		Rizzoli & Isles		Rizzoli & Isles	
LMN 109	**The Cheerleader Escort** ('19, Suspense)				**The Nanny Murders** ('21, Suspense)				**My Husband's Secret Wife** ('18, Suspense)				**Framed by My Fiancé** ('17, Suspense)			
MAGN 111	Beachfront Renovation		Beachfront Renovation		Beachfront Renovation		Beachfront Renovation		Beachfront Renovation		Beachfront Renovation		Fixer Upper		Fixer Upper	
MGMHD 385	**The Long Riders** ★★★ ('80, Western)				(:10) **Diary of a Madman** ★★ ('63, Horror)				(:15) **Solarbabies** ★½ ('86, Science Fiction) *Richard Jordan*						(:20) **Rollerball** ('75, Science Fiction)	
MOTOR 246	Bitchin' Rides		Bitchin' Rides		Bitchin' Rides		Bitchin' Rides		Garage	Garage	Iron Resurrection		FantomWorks		Texas Metal	
MSNBC 209	Andrea Mitchell Reports **(L)**		MTP Daily **(L)**		Katy Tur Reports **(L)**		Hallie Jackson Reports **(L)**		Deadline: White House **(L)**				The Beat With		The ReidOut **(L)**	
NATGEO 197	To Catch a Smuggler		To Catch a Smuggler		To Catch a Smuggler		To Catch a Smuggler		24 Hours-Hell		24 Hours-Hell		24 Hours-Hell		24 Hours-Hell	
NGWLD 190	The Incredible Dr. Pol		The Incredible Dr. Pol		The Incredible Dr. Pol		The Incredible Dr. Pol		The Incredible Dr. Pol		Critter Fixers		Critter Fixers		Critter Fixers	
OUTD 396	Andrews	Zona's	Bone Coll.	Drop Zone	Heartland	Crush	Fisherman	A Fishing	Whitetail	Hunter	Fowl Life	GunDogT	Wicked Tuna		Longmire	
OWN 189	Dr. Phil		Court	Court	Court	Court	Court	Court	Dr. Phil		Dr. Phil		Dr. Phil		Put a Ring on It	
OXYG 127	Mastermind of Murder		Mastermind of Murder		Snapped *Jaclyn Martin*		Snapped		Snapped		Snapped *Judith Singer*		Dateline: Secrets Uncovered			
PARMT 241	Bar Rescue		Bar Rescue		Mom	Mom	Mom	Mom	Two Men	Two Men	Two Men	Two Men	Two Men	Two Men	Two Men	Two Men
POP 117	ER		ER		ER		House		House		House		House		House	
REELZ 299	Cops	Cops	Cops	Cops	Jail	Jail	Jail	Jail	Jail	Jail	Cops	Cops	Cops	Cops	Cops	Cops
RFDTV 231	◀Market Day Report **(L)**				Cow Guy	Perley's	TruCountry	Penny G	Porter	Country	Big Joe Polka		Woodsongs **(N)**		Jimmy	Duttons
SCI 193	What on Earth?		Mysteries Aband.		Mysteries Aband.		How/Made	How/Made	How/Made	How/Made	How/Made	How/Made	How/Made	How/Made	How/Made	How/Made
SMITH 367	Air Disasters		Air Disasters		Air Disasters *Pitch Black*		Air Disasters		Air Disasters		Air Disasters *Blind Spot*		Air Disasters		Air Disasters	
SONY 386	◀**Love and Bullets** ★★½ ('79, Crime Drama)				(1:50) **...And Justice for All** ('79) *Al Pacino*				(:03) **Band of the Hand** ('86, Crime Drama)				(:05) **Hudson Hawk** ('91, Comedy) *Bruce Willis*			
SUND-E 358	Andy G.	Andy G.	Law & Order		Law & Order		Law & Order		Law & Order		Law & Order		Law & Order		Law & Order	
SYFY 122	◀Quantum	(:35) Quantum Leap		(:40) Quantum Leap		(:45) Quantum Leap			(3:50) Quantum Leap		(4:55) Quantum Leap		Quantum Leap		(:05) Quantum Leap	
TBN 260	R. Jeffress	Robert	Joyce M.	Together	Robison	Wommack	The 700 Club		David	S. Furtick	Mother's Day Special		Metaxas	Watchman	The Potter's	Centerpoint
TBS 139	Friends	Friends	Friends	Friends	Friends	Friends	Friends	Friends	Friends	Friends	Friends	Friends	American	American	American	American
TCM 132	◀**Modern Times** ('36)		**Pigskin Parade** ★★★ ('36, Musical Comedy)				**Broadway Melody of 1938** ('37) *Robert Taylor*				**Everybody Sing** ('38, Musical)			**Listen, Darling** ('38) *Judy Garland*		
TLC 183	The Family Chantel		The Family Chantel		The Family Chantel		My 600-Lb. Life		My 600-Lb. Life *Janine*				90 Day: The Single Life		90 Day: The Single Life	
TMC-W 329	◀**Amy** ('15) 'R'		**Safe Haven** ★★ ('13, Romance) 'PG-13'				**Falling** ('20, Drama) *Viggo Mortensen* 'R'				**The Dry** ('20, Crime Drama) *Eric Bana* 'R'				**Tinker Tailor**	
TNT 138	NCIS: New Orleans		NCIS: New Orleans		NCIS: New Orleans		**Hercules: The Thracian Wars** ('14, Adventure)				**Godzilla: King of the Monsters** ★★ ('19, Science Fiction)				**The Meg**	
TRU 242	World's Dumbest ...		World's Dumbest ...		World's Dumbest ...		World's Dumbest ...		Imp. Jokers	Imp. Jokers	Imp. Jokers	Imp. Jokers	Imp. Jokers	Imp. Jokers	Imp. Jokers	Imp. Jokers
TRVL 196	Scariest Night		Scariest Night		Scariest Night		Scariest Night		Scariest Night		Scariest Night		Ghost Adventures		Ghost Adventures	
TVLND 106	Gunsmoke		Gunsmoke		Gunsmoke		Gunsmoke		Andy G.	Andy G.	Andy G.	Andy G.	Andy G.	Andy G.	Andy G.	Andy G.
UP 188	Little House on Prairie		Little House on Prairie		Gilmore Girls		Gilmore Girls		Gilmore Girls		Gilmore Girls		Gilmore Girls		Gilmore Girls	
USA 105	Law & Order: SVU		Law & Order: SVU		Law & Order: SVU		2022 U.S. Women's Open Golf Championship									
WE 128	Law Order: CI		Law Order: CI		Law Order: CI		Criminal Minds		Criminal Minds		Criminal Minds		Criminal Minds *Legacy*		Mama June- Not to Hot	

NETWORKS

Network broadcast services are subject to change. See your on-screen guide for the most recent schedules.

ABC-E	Local Programs		GMA3-Need to Know		General Hospital **(N)**		Local Programs		Local Programs					News	Local Programs	
CBS-E	Local Prog.	Young & Restless		Bold	The Talk **(N)**		Let's Make a Deal		Local Programs					News	Local Programs	
CW-E	Local Programs				Local Programs		Local Programs		Local Programs		Local Programs					
FOX-E	Local Programs				Local Programs											
NBC-E	**2022 Roland-Garros Tennis (L)**						Local Programs				Local Programs			News	Local Programs	
METV 247*	The Waltons		Gunsmoke *The Cousin*		Bonanza		Rifleman	Rifleman	Wagon Train		Adam-12	Adam-12	The A-Team		M*A*S*H	M*A*S*H
ABC-W	Local Programs		The View **(N)**		Local Programs		GMA3-Need to Know		General Hospital **(N)**		Local Programs					
CBS-W	Local Prog.	Young & Restless		Bold	The Talk **(N)**		Let's Make a Deal		Local Programs					Local Prog.	Local Programs	
CW-W	Local Programs										Local Programs		Local Programs		Local Programs	
FOX-W	Local Programs				Local Programs											
NBC-W	Today 3rd Hour **(N)**		Today-Hoda		2022 Roland-Garros Tennis **(N)**								Local Programs			
PBS	Dinosaur	Clifford	Sesame St.	Donkey	Tiger	Go Luna	Nature Cat	Wild Kratts	Almas	Xavier	Odd	Arthur	Molly	Ready Jet	PBS NewsHour **(N)**	

(00:00) = Based on Eastern Time. *MeTV channel numbers vary depending on local market.

Friday, June 3

⊛ = LIVE SPORTS | MOVIES | MOVIE PREMIERE

dish

EASTERN	8PM	8:30	9PM	9:30	10PM	10:30	11PM	11:30	12AM	12:30	1AM	1:30	2AM	2:30	3AM	3:30
CENTRAL	7PM	7:30	8PM	8:30	9PM	9:30	10PM	10:30	11PM	11:30	12AM	12:30	1AM	1:30	2AM	2:30
MOUNTAIN	6PM	6:30	7PM	7:30	8PM	8:30	9PM	9:30	10PM	10:30	11PM	11:30	12AM	12:30	1AM	1:30
PACIFIC	5PM	5:30	6PM	6:30	7PM	7:30	8PM	8:30	9PM	9:30	10PM	10:30	11PM	11:30	12AM	12:30

PREMIUM MOVIES

HBO	HBO-E	310	**Boomerang** ★★ ('92, Romance-Comedy) 'R'		Real Time, Bill Maher		Sam Jay	Real Time, Bill Maher		Sam Jay	**The Purge** ('13, Suspense) 'R'			**Miami Vice** ('06, Crime Drama) 'R'		
HBO	HBO2	312	**Dear Evan Hansen** ★★ ('21, Musical) *Ben Platt* 'PG-13'			(:20) **Rent** ('05, Musical) *Rosario Dawson* 'PG-13'				Real Time, Bill Maher		(:40) **The Last Duel** ('21, Historical Drama) *Matt Damon* 'R'				
HBO	HBOS	314	◂**The Little Things** ('21)	Gentleman Jack		**The Hitman's Wife's Bodyguard**		(:40) **Nightmare Alley** ('21, Suspense) *Bradley Cooper* 'R'				(:15) **Nobody** ('21, Action) *Bob Odenkirk* 'R'				
HBO	HBOF	315	◂**Water Horse: Legend**	(8:52) **The Last Five Years** ('14)			(:27) **The Queen** ('06) 'PG-13'		(12:11) **The Sapphires** ★★★ ('12) 'PG-13'				(1:50) **Stealing Harvard**		**Sherlock Holmes**	
MAX	MAX	307	**Voyagers** ★★ ('21, Science Fiction) 'PG-13'			(9:50) **The Forgotten** ('04) 'PG-13'		(:21) **Monster's Ball** ('01, Drama) 'R'			(:15) **The Devil's Double** ('11, Action) 'R'				(:05) **Collateral** ('04) 'R'	
MAX	5MAX	308	◂**Extract** ('09) 'R'		**The Benchwarmers** ('06) 'PG-13'		(:26) **The Birdcage** ★★★ ('96, Comedy) 'R'				(:26) **Max Payne** ★½ ('08) 'PG-13'		(:06) **Mindhunters** ('04, Suspense) *LL Cool J* 'R'			
MAX	MMAX	309	◂**College** ★ ('08) 'NR'		**Jay and Silent Bob Strike Back**		(:45) **Baggage Claim** ('13) *Paula Patton* 'PG-13'			(:22) **Reasonable Doubt** ('14) 'R'		(1:54) **The Dreamers** ('03, Drama) 'NC-17'				
SHOWTIME	SHO-E	318	Couples	Couples	**Lamb** ★★★ ('21, Horror) 'R'		Couples	Couples	(:45) **Striptease** ('96, Drama) *Demi Moore* 'R'		(:45) The First Lady		(:45) Ziwe		(:15) **A Haunted House**	
SHOWTIME	SHO2	320	◂**Anchorman 2**		Couples	Couples	The First Lady *Nadir*	I Love	Man Who Fell	Desus	Ziwe	**Double D Dystopia** ('19) 'NR'			**Zola** ('20, Comedy) 'R'	
SHOWTIME	SHOBET	321	**Immanence** ('22, Horror) 'NR'			(:35) **A Most Violent Year** ('14) *Oscar Isaac* 'R'		(:45) **Beverly Hills Cop III** ('94, Comedy) 'R'				**In Fabric** ('18, Horror) *Sidse Babett Knudsen* 'R'			**Madeline**	
SHOWTIME	SHOX	322	◂**Int. Affair**	**Behind Enemy Lines** ('97) 'R'		Boxing		Boxing **(N)**	(:45) **The Challenger** ('15, Drama) 'PG-13'			Desus	**The Match** ('21, Historical Drama) 'NR'			
SHOWTIME	SHOS	323	(:10) **Kinky Boots** ('05, Comedy-Drama) 'PG-13'		Queer as Folk			Queer/Folk	(:35) Queer as Folk		Queer/Folk	(:15) **Primal Fear** ('96, Crime Drama) *Richard Gere* 'R'				**Wrong**
SHOWTIME	TMC	327	**Mainstream** ('20) *Maya Hawke* 'R'		(:35) **Spring Breakers** ('12) 'R'			(:10) **Monday** ('20, Romance) *Sebastian Stan* 'R'			(:10) **Make Up** ('19, Drama) 'NR'			(:40) **Ema** ('19, Drama) 'R'		
SHOWTIME	FLIX-E	333	**Run Lola Run** ('98, Suspense) 'R'		**Let the Right One In** ('08, Horror) 'R'				**The Skulls** ★½ ('00, Suspense) 'PG-13'			(:20) **The Skulls II** ('02, Suspense) 'R'			**The Skulls III** ('03)	
STARZ	ENCR-E	340	(:05) P-Valley		**Ghost Rider** ('07, Action) *Nicolas Cage* 'PG-13'			**Ghost Rider: Spirit of Vengeance**			(:33) **The Last Castle** ('01, Suspense) *Robert Redford* 'R'				(2:48) **Fist of Fury** ('72)	
STARZ	STARZ-E	350	◂**About Last Night** ('14)		P-Valley *Pussyland* **(N)**		(:06) P-Valley *Pussyland*		(:12) P-Valley *Pussyland*		**To Decadence**		(:20) Gaslit *Tuffy*		(:20) P-Valley *Pussyland*	**Scarface**
STARZ	STRZED	352	◂**Resident Evil**		**Lawless** ('12, Crime Drama) *Shia LaBeouf* 'R'			(10:59) **Snow White and the Huntsman** ('12)				(:09) **Overdrive** ('17, Action) 'PG-13'			(:45) **The Last Shift** ★★½ ('20) 'R'	
STARZ	STRZCI	353	◂**Clockers** ('95) 'R'		**Shock and Awe** ('17, Drama) 'R'		(:33) Gaslit *Tuffy*		(:35) **Candy** ('06, Drama) *Heath Ledger* 'R'			(:27) **Here and Now** ('18) 'R'			**Damascus Cover** ('17)	
STARZ	STRZCO	354	◂**Ghostbusters**		**Idiocracy** ★★½ ('06, Comedy) 'R'		(:27) **Down to You** ('00) 'PG-13'			(12:01) **Things Are Tough All Over**		(:33) **Senseless** ('98, Comedy) 'R'			(:09) **American Pie** ('99)	
STARZ	STRZIB	355	◂**Venom: Carnage**		**Pride** ('07, Drama) *Terrence Howard* 'PG'			(10:51) **Crooklyn** ★★½ ('94, Drama) 'PG-13'			(12:49) **Meeting Evil** ★½ ('11) 'R'				(:20) **Cry, the Beloved Country**	
STARZ	STRZKF	356	◂**Tomorrowland** ('15)		**Spy Kids-Time in the World**			**My Hero Academia**		(12:15) **Kidco** ('84, Comedy) *Scott Schwartz* 'PG'			Charmers	Charmers	**Bon Voyage**	
EPIX	EPIX	380	**A Quiet Place Part II** ('21, Horror)			(:40) **A House on the Bayou** ('21)		(:10) **Paranormal Activity** ('07)			(:35) Sex Life **(N)**		(:35) **Carrie** ★★½ ('13, Horror)		**Temptati**	
EPIX	EPIX2	381	**Star Trek Into Darkness** ('13, Science Fiction)			(:15) **Virtuosity** ('95, Action) *Denzel Washington*			(12:05) **The Time Machine** ('02)			(:45) **Turbulence** ★½ ('97, Suspense) *Ray Liotta*				Sex Life
EPIX	EPIXH	382	**Fences** ★★★½ ('16, Drama) *Denzel Washington*				(:20) **Flight** ('12, Drama) *Denzel Washington*			(:40) **Hardball** ★½ ('01, Drama) *Keanu Reeves*				**The Preacher's Wife** ('96, Fantasy)		
EPIX	EPIXDR	292	**We Were Soldiers** ★★★ ('02, War) *Mel Gibson*				(:20) **Hamburger Hill** ('87, War)			(12:10) **The Sum of All Fears** ('02, Suspense)			(:15) **Paths of Glory** ('57, War)			**Invasion**

AMERICA'S TOP PROGRAMMING

A&E	118	The First 48		The First 48		The First 48		(:04) The First 48		(12:03) The First 48		(:03) The First 48		(:04) The First 48		(:05) The First 48
AHC	195	Almost, Away		Almost, Away		Almost, Away		Almost, Away		Almost, Away		Almost, Away		Almost, Away		Almost, Away
AMC	131	**The Great Outdoors** ★★ ('88, Comedy)				**Fast Times at Ridgemont High** ('82, Comedy)				Fear the Walking Dead		(:12) **Detroit** ★★★ ('17, Crime Drama) *John Boyega, Will Poulter*				
APL	184	Animal Cribs		Treehouse Masters: Branched Out **(N)**				Insane Pools		Insane Pools		Treehouse Masters: Branched Out				Insane Pools
AXSTV	167	Wahlburgr	Wahlburgr	Wahlburgr	Wahlburgr	Lenny Kravitz: Just Let Go					Live From Artists Den		The Lumineers:		Live From Artists Den	Legends
BBCA	135	Planet Earth		Planet Earth: Dynasties *Elephant*			(:23) Planet Earth		(:24) Planet Earth		(:25) Planet Earth		(:25) Planet Earth: Dynasties *Elephant*			(2:48) Planet Earth
BET	124	◂**Ray** ('04, Biography)		New York Undercover		New York Undercover		The Encore		The Encore		Martin	Martin	Martin	Martin	Prince	Prince
BOUNCE	359	The Jacksons: An American Dream (Part 1 of 2)					The Jacksons: An American Dream (Part 2 of 2)					**Training Day** ('01, Crime Drama) *Denzel Washington*				The Game
BRAVO	129	◂**Fast Five** ★★½ ('11, Action) *Vin Diesel*				**The Fast and the Furious** ★★½ ('01, Action)				**2 Fast 2 Furious** ('03, Action) *Paul Walker*			**Fast & Furious** ★★ ('09, Action) *Vin Diesel*			
BUZZR	245	Talkabout	Super Pass.	Sweep	Newlywed	Match-Squares		Talkabout	Super Pass.	Sweep	Newlywed	Match-Squares		Concen.	Concen.	FamFeud	FamFeud
CIHD	249	Who Killed Tupac?		Who Killed Tupac?		Who Killed Tupac?		Who Killed Tupac?		Who Killed Tupac?		Who Killed Tupac?		Who Killed Tupac?		Who Killed Tupac?
CMT	166	Last Man	Last Man	Movie				Movie				Movie				Housewife	Housewife
CNBC	208	American Greed		American Greed		American Greed		American Greed		Shepard Smith		American Greed		Dateline (Part 1 of 2)		Dateline (Part 2 of 2)
CNN	200	Anderson Cooper 360 **(L)**		CNN Tonight **(L)**		Don Lemon Tonight **(L)**		Don Lemon Tonight **(L)**		Anderson Cooper 360		CNN Tonight		Don Lemon Tonight		Don Lemon Tonight
COM	107	◂The Office	The Office	The Office	The Office	The Office	The Office	South Park	South Park	South Park	South Park	South Park	South Park	South Park	South Park	South Park	Creek
COMET	289	The Outer Limits		The X-Files *My Struggle*		The X-Files (Part 2 of 2)		The X-Files		The X-Files *Home Again*		Sliders *Slidecage*		Sliders *Asylum*		Paid Programs
COOK	113	Chopped Sweets		Chopped Sweets		Baker's Dozen		Baker's Dozen		Chopped Sweets		Chopped Sweets		Baker's Dozen		Baker's Dozen
DISC	182	Hoffman Family Gold **(N)**				Outback Opal Hunters **(N)**		Gold Rush: F. Dodge		Hoffman Family Gold				Outback Opal Hunters		Gold Rush: F. Dodge
DFC	179	Kids Baking		Kids Baking		Kids Baking		Kids Baking		Kids Baking		Kids Baking		Buddy's Bakery Rescue		Ultimate Cake Off
DISN-E	172	The Villains	The Villains	Ultra Violet	Ultra Violet	Raven	Bunk'd	The Villains	The Villains	Ultra Violet	Ultra Violet	Jessie	Jessie	Jessie	Raven	Raven	Jessie
ENCR-W	341	◂**For Love of the Game**		(:12) **Elysium** ★★★ ('13, Science Fiction) 'R'				(:05) P-Valley				**Ghost Rider** ('07, Action) *Nicolas Cage* 'PG-13'			**Ghost Rider: Spirit of Vengeance**	**Last Cstle**
EWESTN	342	◂**Flaming Star** ('60)		(:07) **The Tall T** ('57, Western) 'NR'			(:26) **Broken Arrow** ('50) 'NR'					**My Darling Clementine** ('46) 'NR'		(:39) **The War Wagon** ('67, Western) 'NR'		**NightPass**
EACTN	343	◂**Meet the Blacks 2**		**French Connection II** ('75, Action) 'R'				(:02) **Kiss of the Dragon** ('01) 'R'			(:45) **The Mexican** ('01, Comedy-Drama) *Brad Pitt* 'R'				**The Evil That Men Do**	
ESUSP	344	◂**Monster Hunter** ('20)		**Missing in Action** ('84, War) 'R'			(:44) **The Skeleton Key** ('05, Suspense) 'PG-13'				(:32) **Before the Devil Knows You're Dead** 'R'				(:31) **A Man Apart** ★½ ('03) 'R'	
EBLACK	345	◂**Phat Girlz** ★★ ('06)		**Held Up** ★ ('00, Comedy) 'PG-13'			(:31) **Escape Room** ('19) 'PG-13'			(12:14) **Domino: Battle of the Bones** ('21) 'R'				(:06) **Idlewild** ('06, Drama) *André Benjamin* 'R'		
ECLASS	346	◂**Jumping the Broom**		Rescue Me *Balls*		(:11) Damages				(10:55) **Spider-Man: Homecoming** ('17) 'PG-13'				(:13) **Patton** ★★★★ ('70, War) *George C. Scott, Karl Malden* 'PG'		
EFAMLY	347	◂**Babe: Pig in the City**		**Oz the Great and Powerful** ★★½ ('13) 'PG'				(:12) **House Arrest** ★½ ('96, Comedy) 'PG'				(:02) **Ever After** ★★★ ('98, Romance) 'PG-13'			(:05) Watch Out!	
ESPN	140	ABC Hockey Saturday Pregame						SportsCenter **(L)**		SportsCenter **(L)**		SportsCenter **(L)**		SportsCenter **(L)**		SportsCenter **(N)**
ESPN2	143	◂**2022 WCWS**		Softball		**2022 Women's College World Series**			UFC Live	W. Studios	W. Studios	W. Studios	Around	Interruption	NFL Live	TBA
EWTN	261	EWTN News In-Depth **(N)**		News	Rosary	Life/Rock	Icons	Women of Grace		Daily Mass		EWTN News In-Depth		News	The Story	Discerning	At Home
FETV	82	Perry Mason		Perry Mason		Emergency!		Emergency!		B. Miller	B. Miller	Mannix		Mannix *Nightshade*		Emergency!
FMC	387	**Big Jake** ★★½ ('71, Western) *John Wayne, Richard Boone*					**Prison Break** ★★ ('38, Drama)			**Captain Kidd** ★★ ('45, Adventure)				**Springtime in the Sierras** ('47)		**Trailing**
FNC	205	Tucker Carlson Tonight **(L)**		Hannity **(L)**		The Ingraham Angle **(L)**		Gutfeld! **(N)**		Fox News at Night		Tucker Carlson Tonight		Hannity		The Ingraham Angle
FOOD	110	Diners	Diners	Guy's Trip	Diners	Diners	Diners	Diners	Diners	Guy's Trip	Diners	Diners	Diners	Diners	Diners	Diners	Diners
FREFM	180	Family Guy	Family Guy	Family Guy	Family Guy	Family Guy	Family Guy	The 700 Club		Simpsons	Simpsons	Simpsons	Simpsons	Paid Programs		The 700 Club
FS1	150	**NASCAR Xfinity**		Drag Racing			UEFA Nations League Soccer				TMZ **(N)**	TMZ Sports	NASCAR Cup Series		NASCAR Xfinity	NHRA

◂ = Program already in progress; **(N)** = New program/episode; LB = Letterbox Format; ★ = Critique.

Friday, June 3

EASTERN	8PM	8:30	9PM	9:30	10PM	10:30	11PM	11:30	12AM	12:30	1AM	1:30	2AM	2:30	3AM	3:30
CENTRAL	7PM	7:30	8PM	8:30	9PM	9:30	10PM	10:30	11PM	11:30	12AM	12:30	1AM	1:30	2AM	2:30
MOUNTAIN	6PM	6:30	7PM	7:30	8PM	8:30	9PM	9:30	10PM	10:30	11PM	11:30	12AM	12:30	1AM	1:30
PACIFIC	5PM	5:30	6PM	6:30	7PM	7:30	8PM	8:30	9PM	9:30	10PM	10:30	11PM	11:30	12AM	12:30

AMERICA'S TOP PROGRAMMING

FX	136	Pride		Pride		Pride		Pride		Pride		Pride *2000s: Y2Gay*		**Don't Breathe** ★★★ ('16, Horror) *Jane Levy*			
FXM	384	◂**Once Upon a Time... In Hollywood** ('19) 'R'				(:10) **Once Upon a Time... In Hollywood** ★★★½ ('19, Comedy-Drama) 'R'							(:35) **Money Monster** ★★½ ('16, Suspense) 'R'				**ThoseMen**
FXX	125	Burgers	Burgers	Burgers	Burgers	Burgers	Burgers	Burgers	Burgers	Sunny	Sunny	Sunny	Sunny	Sunny	Sunny	Sunny	FXM Pres.
GETTV	373	The Rockford Files		Charlie's Angels		Charlie's Angels		Hart to Hart		All/Family	All/Family	Sanford	Sanford	Sanford	Sanford	Sanford	Catch 21
GMSHW	116	America	America	FamFeud	FamFeud	FamFeud	FamFeud	FamFeud	FamFeud	FamFeud	FamFeud	America	America	Ma. Minds	Common	Winsanity	Divided
GOLF	401	U.S. Women's Open		PGA Tour Golf *the Memorial Tournament, Second Round*								Live From the U.S. Women's Open *From Southern Pines, N.C.*					
GRIT	217	**Five Guns West** ★★ ('55, Western) *John Lund*				**Fort Bowie** ★★ ('58, Western) *Ben Johnson*			**Cast a Long Shadow** ★ ('59, Western)					**Rocky Mountain** ('50, Western) *Errol Flynn*			
HALL	185	**A Christmas Treasure** ('21, Romance)				Gold Girls	Gold Girls	Gold Girls	Gold Girls	Gold Girls	Gold Girls	Frasier	Frasier	Frasier	Frasier	Frasier	Frasier
HALLDR	186	Little House on Prairie		Little House on Prairie		Little House on Prairie		The Waltons		The Waltons		The Waltons		The Waltons		The Waltons	
HALLMV	187	◂**Falling for Look Lodge**		**Follow Me to Daisy Hills** ('20, Romance)				Murder, She Wrote		Murder, She Wrote		Murder, She Wrote		Murder, She Wrote		Monk *Scouting trip.*	
HDMOV	130	◂**Sunset**	(:40) **Hudson Hawk** ('91, Comedy) *Bruce Willis*				**Striking Distance** ('93, Suspense) *Bruce Willis*			(:25) **Last Man Standing** ('96)				(:15) **The Cold Light of Day** ★½ ('12, Action)			
HERIC	293	Star Trek		Star Trek: Next		Star Trek: Deep Space		Star Trek: Voyager		Star Trek: Enterprise		Baywatch		House		House *Kids*	
HGTV	112	Dream	Dream	Vacation House Rules **(N)**		Vacation House Rules **(N)**		Dream	Dream	Vacation House Rules		Vacation House Rules		Dream	Dream	Dream	Dream
HIST	120	The UnXplained		The UnXplained **(N)**		(:03) The UnXplained		(:05) The UnXplained		(12:03) The UnXplained		(:05) The UnXplained		(:06) The UnXplained		(:05) The UnXplained	
ID	192	Ken and Barbie Killers		Ken and Barbie Killers		Ken and Barbie Killers		Ken and Barbie Killers		Ken and Barbie Killers		Ken and Barbie Killers		Ken and Barbie Killers		Ken and Barbie Killers	
IFC	133	**Rocky IV** ★★ ('85, Drama) *Sylvester Stallone*				**Rocky V** ★½ ('90, Drama) *Sylvester Stallone, Talia Shire*				**Rocky Balboa** ('06, Drama) *Sylvester Stallone*				(:45) **Rocky** ★★★★ ('76, Drama)			
LAFF	237	**Sixteen Candles** ('84, Comedy) *Molly Ringwald*				**Overboard** ★★½ ('87, Comedy) *Goldie Hawn, Kurt Russell*				**Class** ('83, Comedy-Drama) *Jacqueline Bisset*				Hates Chris		Paid Programs	
LIFE	108	Rizzoli & Isles		Rizzoli & Isles		(:03) Rizzoli & Isles		(:03) Rizzoli & Isles		(12:01) Rizzoli & Isles		Rizzoli & Isles		(:04) Rizzoli & Isles		(:04) Rizzoli & Isles	
LMN	109	**Here Kills the Bride** ('21, Suspense) *Erin Pineda*				**The Wrong Wedding Planner** ('20, Suspense)				(12:01) **Here Kills the Bride** ('21, Suspense)				**The Wrong Wedding Planner** ('20, Suspense)			
MAGN	111	Making	Making	Beachfront Renovation		Beachfront Renovation		Beachfront Renovation		Beachfront Renovation		Beachfront Renovation		Beachfront Renovation		Making	Making
MGMHD	385	◂**Rollerball** ('75)		**Octaman** ★ ('71, Horror) *Kerwin Mathews*				(10:50) **The Bat People** ★½ ('74, Horror)				(12:55) **Pumpkinhead** ★★½ ('88, Horror)				(2:55) **The Horror Show**	
MOTOR	246	Engine Masters **(N)**		Roadkill Garage **(N)**		Roadkill Garage		Full Custom Garage		Roadkill Garage		Roadkill Garage		Full Custom Garage		Engine Masters	
MSNBC	209	All In With Chris Hayes **(L)**		MSNBC Prime **(L)**		The Last Word With		11th Hour		MSNBC Prime		The Last Word With		11th Hour		Dateline	
NATGEO	197	Ramsay: Uncharted		Ramsay: Uncharted		Ramsay: Uncharted		Ramsay: Uncharted		Locked Up Abroad		Locked Up Abroad		Locked Up Abroad		Locked Up Abroad	
NGWLD	190	Critter Fixers		Critter Fixers		Heartland Docs, DVM		Critter Fixers		Critter Fixers		Critter	Heartland Docs, DVM		Heartland	Paid Programs	
OUTD	396	◂Longmire	Wardens	The Trail	The Trail	Longmire *Burned Up My Tears*			Wardens	Kayak Fishing Fun 2022		Viral	Hunts	Das Boat	Angling	Gowdy	Bass
OWN	189	Put a Ring on It		Put a Ring on It **(N)**		Soul Food		Put a Ring on It		Put a Ring on It		Soul Food		Put a Ring on It		Put a Ring on It	
OXYG	127	Method of a Serial Killer				Snapped *Sylvia White*		Snapped		Dateline: Secrets		Real Murders		Real Murders		Real Murders	
PARMT	241	**The Fugitive** ★★★½ ('93, Suspense) *Harrison Ford, Tommy Lee Jones*						**Top Gun** ★★★ ('86, Action) *Tom Cruise, Kelly McGillis*				**Jack Ryan: Shadow Recruit** ('14, Action) *Chris Pine*					
POP	117	**The Pelican Brief** ★★★ ('93, Suspense) *Julia Roberts*						**Heat** ★★★½ ('95, Crime Drama) *Al Pacino, Robert De Niro*								Charmed	
REELZ	299	Cops	Cops	Cops	Cops	Cops	Cops	Cops	Cops	Cops	Cops	Cops	Cops	Cops	Cops	Paid Programs	
RFDTV	231	Bluegrass	Penny G	Reporter	FarmHer	Farming	Blu. Trail	Country	Rural News	Bluegrass	Penny G	Reporter	Farming	Paid Programs			
SCI	193	How/Made	How/Made	How Do?	How Do?	How/Made	How/Made	How/Made	How/Made	How Do?	How Do?	How/Made	How/Made	How/Made	How/Made	How/Made	How/Made
SMITH	367	Air Disasters		Air Disasters		Air Disasters		Building Star Trek *The original Star Trek.*				The Real Story		The Real Story		The Real Story	
SONY	386	**The Greatest** ('77, Biography) *Muhammad Ali*				(9:59) **At Any Price** ('12, Drama) *Dennis Quaid*				(11:55) **The Greatest** ★★ ('77)			(:45) **At Any Price** ('12, Drama) *Dennis Quaid*				Planet
SUND-E	358	Law & Order		Law & Order		Law & Order		Law & Order		Law & Order		Law & Order		Columbo			Columbo
SYFY	122	(:10) Quantum Leap		(:15) Quantum Leap			(:20) Quantum Leap		(:25) Quantum Leap		Quantum Leap		(:38) Quantum Leap		(:45) Quantum Leap		
TBN	260	Mother's Day		Mother's Day		Greenberg	Centerpoint	Praise		Prince	Robert	Gaither	Jason	Watchman	Insights	Gospel	Xtreme Life
TBS	139	(:02) **Guardians of the Galaxy Vol. 2** ('17, Science Fiction) *Chris Pratt*						**Wild Wild West** ★ ('99, Action) *Will Smith*				Full Frontal	**Batman Begins** ★★★ ('05, Action) *Christian Bale*				
TCM	132	**Babes in Arms** ('39, Musical) *Mickey Rooney*				**Babes on Broadway** ('41, Musical Comedy)				(12:15) **Strike Up the Band** ('40) *Mickey Rooney*				(:15) **The Beast Must Die** ★★ ('74, Horror)			
TLC	183	90 Day Fiancé **(N)**				90 Day	Book of	Generation	90 Day	90 Day Fiancé				90 Day	Book of	Generation	90 Day
TMC-W	329	◂**Tinker Tailor**		(:10) **The Children Act** ★★½ ('17, Drama) 'R'				**Mainstream** ('20) *Maya Hawke* 'R'		(:35) **Spring Breakers** ('12) 'R'				(:10) **Monday** ('20, Romance) *Sebastian Stan* 'R'			
TNT	138	◂**The Meg** ('18, Science Fiction) *Jason Statham*				**All Elite Wrestling**		**Kong: Skull Island** ('17, Adventure) *Tom Hiddleston*					**Gone in Sixty Seconds** ★½ ('00, Action) *Nicolas Cage*				
TRU	242	Imp. Jokers	Imp. Jokers	Imp. Jokers	Imp. Jokers	Imp. Jokers	Imp. Jokers	Imp. Jokers	Imp. Jokers	Imp. Jokers	Imp. Jokers	Imp. Jokers	Imp. Jokers	Jokes	Jokes	Jokes	Jokes
TRVL	196	Ghost Adventures		Ghost Adventures **(N)**				Ghost Adventures		Ghost Adventures		Ghost Adventures				Ghost Adventures	
TVLND	106	Raymond	Raymond	Raymond	Raymond	Raymond	Raymond	King	King	King	King	King	King	Raymond	Raymond	Raymond	Raymond
UP	188	The Wedding Planners **(N)**		The Wedding Planners **(N)**		Gilmore Girls		Gilmore Girls		Gilmore Girls		Gilmore Girls		Gilmore Girls		Paid Programs	
USA	105	USFL Football *Teams TBA*						9-1-1 *Trapped*		9-1-1		9-1-1 *Under Pressure*		9-1-1 *7.1*		Chicago P.D.	
WE	128	Mama June- Not to Hot		Mama June- Not to Hot		Mama June- Not to Hot		Mama June- Not to Hot		Marriage- Reality Stars		Mama June- Not to Hot		Mama June- Not to Hot		Mama June- Not to Hot	

LOCAL NETWORKS

ABC-E		Shark Tank		20/20 **(N)**				Local Prog.	(:35) Jimmy Kimmel Live!		Nightline **(N)**	Local Programs					
CBS-E		Come Dance With Me **(N)**		Magnum P.I. *Til Death*		Blue Bloods		Local Prog.	Late Show-Colbert		James Corden		Local Programs				
CW-E		Charmed **(N)**		Dynasty **(N)**		Local Programs											
FOX-E		**WWE Friday Night SmackDown (L)**				Local Programs											
NBC-E		American Ninja Warrior				Dateline NBC **(N)**		Local Prog.	Tonight Show-J. Fallon		Late Night-Seth Meyers		News	Top Story With		1st Look	1st Look
METV	247*	Andy G.	Andy G.	G. Pyle	Green Acre	Heroes	Heroes	C. Burnett	Perry Mason		Twi. Zone	Hitchcock	Hitchcock	(:05) Mannix		(:05) Cannon	
ABC-W		Local Programs			News	Local Programs		Shark Tank		(12:01) 20/20 **(N)**				Local Prog.	(:35) Jimmy Kimmel Live!		Nightline **(N)**
CBS-W		Local Programs			News	Local Programs		Come Dance With Me **(N)**		Magnum P.I. *Til Death*		Blue Bloods		Local Prog.	Late Show-Colbert		Corden
CW-W		Local Programs						Charmed **(N)**		Dynasty **(N)**		Local Programs					
FOX-W		Local Programs						WWE Friday Night SmackDown **(N)**				Local Programs					
NBC-W		Local Prog.	News	Local Programs		Local Programs		American Ninja Warrior				Dateline NBC **(N)**		Local Prog.	Tonight Show-J. Fallon		Meyers
PBS		Wash	Hoover	American Masters **(N)**			Beyond	Amanpour-Co		Wash	Hoover	American Masters			Beyond	Independent Lens	

(00:00) = Based on Eastern Time. *MeTV channel numbers vary depending on local market.

Saturday, June 4

⊛ = LIVE SPORTS | MOVIES | MOVIE PREMIERE

dish

EASTERN	4AM	4:30	5AM	5:30	6AM	6:30	7AM	7:30	8AM	8:30	9AM	9:30	10AM	10:30	11AM	11:30
CENTRAL	3AM	3:30	4AM	4:30	5AM	5:30	6AM	6:30	7AM	7:30	8AM	8:30	9AM	9:30	10AM	10:30
MOUNTAIN	2AM	2:30	3AM	3:30	4AM	4:30	5AM	5:30	6AM	6:30	7AM	7:30	8AM	8:30	9AM	9:30
PACIFIC	1AM	1:30	2AM	2:30	3AM	3:30	4AM	4:30	5AM	5:30	6AM	6:30	7AM	7:30	8AM	8:30

PREMIUM MOVIES

HBO	HBO-E	310	◀Miami	Tammy	The Eyes of Tammy Faye ('21) 'PG-13'			(:10) The Incredible Hulk ('08, Action) 'PG-13'			(:05) Reminiscence ('21, Science Fiction) 'PG-13'				(:05) Transhood ('20)	
HBO	HBO2	312	(:15) Dark Water ('05, Suspense) 'PG-13'			Real Time, Bill Maher		The Baby	Sam Jay	The Wire *The Target*	(:03) The Wire		The Wire *The Buys*		(10:57) The Wire	
HBO	HBOS	314	◀The Life Before Her Eyes ('07) 'R'		(:20) My Boss's Daughter ('03)			(6:50) School Ties ('92) 'PG-13'		(:40) Moonrise Kingdom ('12)			(:15) Delivery Man ★★ ('13, Comedy) 'PG-13'			
HBO	HBOF	315	◀S. Holmes	(:39) Space Chimps ★½ ('08) 'G'		Spark: A Space Tail ('16) 'PG'		(:32) Miracle on 34th Street ('47)			(:09) Shrek the Third ('07) 'PG'			(:42) Space Jam: A New Legacy		
MAX	MAX	307	◀Collateral ('04) 'R'		(:05) Hangman ('17, Suspense) 'R'		(:45) Coneheads ('93, Comedy) 'PG'		(:13) Inside Man ('06, Suspense) *Denzel Washington* 'R'				(:22) Enough Said ('13) 'PG-13'			
MAX	5MAX	308	◀Bad News Bears ('05, Comedy) 'PG-13'			(:03) Bananas ('71) 'PG-13'		(:26) Just Married ★ ('03) 'PG-13'			Charlie St. Cloud ('10) 'PG-13'		(:41) Iris ('01, Drama) *Judi Dench* 'R'			
MAX	MMAX	309	◀Hearts in Atlantis ('01) 'PG-13'		(:27) Never Die Alone ('04) *DMX* 'R'		(6:56) What Women Want ('00) 'PG-13'				(:03) Race ★★½ ('16, Biography) *Stephan James* 'PG-13'				News	
SHOWTIME	SHO-E	318	◀Haunted	(:45) Mission: Impossible III ('06, Action) *Tom Cruise* 'PG-13'			Lee Daniels' The Butler ★★★ ('13) 'PG-13'				(:15) Beverly Hills Cop ('84, Comedy) 'R'				The Chi *Pilot*	
SHOWTIME	SHO2	320	◀Zola ('20)	The Disaster Artist ('17) 'R'		Pete Lee: Tall, Dark, and Pleasant		(:20) Congo ('95, Action) 'PG-13'			(:15) Black Sheep ('96) 'PG-13'		(:45) 48 HRS. ('82, Action) 'R'			
SHOWTIME	SHOBET	321	◀Madeline's Madeline	(:15) Morris From America ★★★ ('16) 'R'			(6:50) The Last Black Man in San Francisco 'R'				(:05) Step Up Revolution ('12)		(:45) Waves ('19, Drama) 'R'			
SHOWTIME	SHOX	322	Kevin Garnett: Anything Is Possible			Aquarium of the Dead ('21) 'NR'		The Skulls ★½ ('00, Suspense) 'PG-13'				Midnight Run ★★★½ ('88, Comedy) 'R'			Survival	
SHOWTIME	SHOS	323	◀Wrong Turn ('21, Horror) 'R'		(:20) Blazing Saddles ('74) 'R'		Gossip		Gossip		Gossip		Gossip		Match Point ('05) 'R'	
SHOWTIME	TMC	327	◀Ema ('19)	The Dry ('20, Crime Drama) *Eric Bana* 'R'			The War With Grandpa ('20) 'PG'			(:05) Moonlight ('16, Drama) *Mahershala Ali* 'R'			Red Dawn ('84, Action) *Patrick Swayze* 'PG-13'			
SHOWTIME	FLIX-E	333	◀Skulls 3	(:45) Run Lola Run ('98) 'R'		(:15) Hav Plenty ★★ ('97) 'R'			(:45) Monsoon Wedding ★★★ ('01) 'R'			(:45) The Spectacular Now ('13) *Miles Teller* 'R'			Dirty Danc	
STARZ	ENCR-E	340	◀FistFury	(:37) The Mark of Zorro ('74) 'NR'		(5:54) Mom and Dad ('17) 'R'			(:21) A Knight's Tale ('01, Action) 'PG-13'			(:37) Game of Death ★ ('78, Adventure) 'PG'			Ghost Rdr	
STARZ	STARZ-E	350	◀Scarface ★★★ ('83, Crime Drama) *Al Pacino* 'R'				(:18) Ghostbusters: Afterlife ('21) 'PG-13'			(:24) About Last Night ('14) 'R'			(:07) Thor: The Dark World ('13, Action) 'PG-13'			
STARZ	STRZED	352	◀Last Shift	(:18) The Marine ★½ ('06) 'PG-13'		(5:52) Here Today ('21, Comedy-Drama) 'PG-13'			(7:51) Grown Ups 2 ('13) 'PG-13'			(:34) Port Authority ('19, Drama) 'R'			Lawless	
STARZ	STRZCI	353	◀Damascus	(:37) The Last Vermeer ('19, Drama) 'R'				(:38) American Hustle ('13, Crime Drama) *Christian Bale* 'R'			The White Queen		The White Queen		(:02) The White Queen	
STARZ	STRZCO	354	◀Amer Pie	(:45) American Pie 2 ★★½ ('01, Comedy) 'R'			(:31) The Climb ★★★½ ('19) 'R'			(:10) National Lampoon's Dorm Daze 2 ('06)			(9:51) American Pie ('99) 'R'			Americn 2
STARZ	STRZIB	355	(:08) Naked Singularity ('21) 'R'		(:43) The Brothers ('01, Comedy-Drama) 'R'				(:27) Boyz N the Hood ('91, Drama) 'R'				Venom: Let There Be Carnage		Naked Singularity 'R'	
STARZ	STRZKF	356	(:07) Kidco ('84, Comedy) *Scott Schwartz* 'PG'			(5:52) Flipper ('96, Children's) 'PG'			(:29) By Dawn's Early Light ('01, Drama) 'NR'			The Reef 2: High Tide		(:38) Kidco ('84, Comedy) 'PG'		
EPIX	EPIX	380	◀Temptati		Sets	(:35) The Guilt Trip ('12, Comedy)			(:10) Nebraska ('13, Drama) *Bruce Dern*			(:05) A Hologram for the King			(:45) A Quiet Place Part II ('21)	
EPIX	EPIX2	381	◀Sex Life	(:35) How It Ends ('21)			(:05) Bugsy ★★★½ ('91, Biography) *Warren Beatty*				(:25) Heaven Can Wait ('78)			(:05) Star Trek Into Darkness ('13) *Chris Pine*		
EPIX	EPIXH	382	◀Preacher	(:35) Forever My Girl ('18, Romance) *Alex Roe*			(:25) The Golden Child ★★ ('86)			Peeples ('13, Romance-Comedy)		(:35) Fences ★★★½ ('16, Drama) *Denzel Washington*				
EPIX	EPIXDR	292	◀Invasion U.S.A. ★ ('85, Action)			(:35) The Quiet Man ★★★★ ('52, Drama) *John Wayne*					(7:50) We Were Soldiers ('02, War) *Mel Gibson*		(:10) Hamburger Hill ('87, War) *Anthony Barrile*			

AMERICA'S TOP PROGRAMMING

A&E	118	Paid Programs						Zombie House Flipping		Zombie House Flipping		Zombie House Flipping		Zombie House Flipping		Tiny House
AHC	195	Almost, Away		Hitler's Death Ray		Apocalypse: Stalin		Apocalypse: Stalin		Apocalypse: Stalin		Ultimate Weapons		Ultimate Weapons		Ultimate Weapons
AMC	131	◀Detroit	(:28) Young Guns ★★½ ('88, Western) *Emilio Estevez*					Young Guns II ★★½ ('90, Western) *Emilio Estevez*				Two Men	Two Men	Two Men	Two Men	Two Men
APL	184	Insane Pools		Insane Pools		Little	Little	Little	Little	Little	Little	Little	Little	River Monsters		River Monsters
AXSTV	167	Paid Programs								The Day	Paid Programs			Wahlburgr	Wahlburgr	Wahlburgr	Wahlburgr
BBCA	135	◀Planet Earth		Planet Earth		Baby Chimp Rescue		Baby Chimp Rescue		Baby Chimp Rescue		Wild India		Seven Worlds, Planet		Seven Worlds, Planet
BET	124	Browns	Browns	Browns	Browns	Payne	Payne	Payne	Payne	Martin	Martin	Martin	Martin	Martin	Martin	New York Undercover
BOUNCE	359	Scandal		The Game	The Game	Wendy Williams Show		Bl'k Forum	Black Quiz	Diff. World	Diff. World	Diff. World	Diff. World	Diff. World	Diff. World	Diff. World	Diff. World
BRAVO	129	My Son ('21, Suspense) *James McAvoy*				The Real Housewives of Dubai			Below Deck		Below Deck		Below Deck		Below Deck	Below Deck
BUZZR	245	Match	Match	Match	Match	Paid Programs								Hidden	Price	(:10) The Price Is Right
CIHD	249	American Justice		American Justice		Paid Programs		TBA		The Big House		The Big House *Folsom*		The Big House		The Big House
CMT	166	CMT Music		CMT Music		CMT Music		CMT Music		CMT Music		Hot 20 Countdown (N)				
CNBC	208	Shepard Smith		American Greed		Options	Paid Programs								Swimming *TYR Pro Series: Day One* (N)	
CNN	200	CNN Newsroom Live (L)		CNN Newsroom Live (L)		New Day We		New Day We		New Day We		Smerconish (L)		CNN Newsroom		CNN Newsroom
COM	107	Creek	Creek	Paid Programs				Seinfeld	Seinfeld	Seinfeld	Seinfeld	Seinfeld	Seinfeld	Seinfeld	Seinfeld	Seinfeld	Seinfeld
COMET	289	Paid Programs										Paid Programs				Nt. Gallery	Nt. Gallery
COOK	113	Paid Programs						Unique	Unique	Unique	Unique	Fire Masters		Fire Masters		Man's Greatest Food	
DISC	182	Josh Gates Tonight		Deadliest Catch		Destroyed	Sport	Wiggins	UnWater	RVers (N)	Chasin'	Expedition Unknown		Expedition Unknown		Expedition Unknown	
DFC	179	BathCrash	BathCrash	GI Joe	GI Joe	Adventures	Adventures	Transform.	Transform.	Rescue Bots	Rescue Bots	Transform	My Little Pony Equestria Girls			Monsters	Monsters
DISN-E	172	Bunk'd	Jessie	Bluey	Bluey	Bluey	Bluey	Big City	Big City	Big City	Big City	Ghost	Ghost	Ghost	Owl Hse.	Owl Hse.	Owl Hse.
ENCR-W	341	◀The Last Castle ★★½ ('01, Suspense) 'R'				(5:48) Fist of Fury ★★★ ('72) 'R'			(:37) The Mark of Zorro ('74) 'NR'			(8:54) Mom and Dad ('17) 'R'			(:21) A Knight's Tale ('01) 'PG-13'	
EWESTN	342	◀Night Passage ('57)		(4:52) Broken Arrow ('50) 'NR'			(:26) Flaming Star ('60) 'NR'			(7:59) The War Wagon ('67) 'NR'			(:41) Santa Fe ('51, Western) 'NR'		(:09) Night Passage	
EACTN	343	◀Evil-Men	(:32) The Gunman ('15, Action) *Sean Penn* 'R'				Kiss of the Dragon ('01, Action) 'R'			(:11) Missing in Action 2: The Beginning ('85)			(9:49) National Security ★★ ('03)			Balls
ESUSP	344	◀Man	(:23) How to Deter a Robber ('20)			(5:51) The Skeleton Key ('05)			(:38) L.A. Confidential ('97, Crime Drama) *Kevin Spacey* 'R'			(9:58) Fear ★★ ('96, Suspense) 'R'				You Next
EBLACK	345	(:09) Roll Bounce ('05, Comedy-Drama) 'PG-13'				(:03) Phat Girlz ★★ ('06) 'PG-13'		(:44) Major Payne ★★ ('95, Comedy) 'PG-13'			(:23) Idlewild ('06, Drama) *André Benjamin* 'R'					Escape
ECLASS	346	(:04) Iron Man 3 ('13, Action) *Robert Downey Jr.* 'PG-13'				(:16) Dune ★★ ('84, Science Fiction) 'PG-13'				(:35) S.W.A.T. ★★½ ('03, Action) 'PG-13'					(:35) Venom ('18, Action) 'PG-13'	
EFAMLY	347	◀Baby's Day Out ★★ ('94) 'PG'			(:40) Conni and the Cat ('20) 'NR'			Nim's Island ('08, Children's) 'PG'			(:39) Oz the Great and Powerful ('13, Children's) 'PG'				The Last Unicorn ('82)	
ESPN	140	NHL Hockey *Conference Final: Teams TBA*				SportsCenter (N)		SportsCenter (L)		SportsCenter (L)		Outside the Lines (L)		SportsCenter (L)		SportsCenter (L)
ESPN2	143	SportsCenter (N)		SportsCenter (N)		UFC 275 Countdown		Sportsman	J. Houston	NFL Live		SportsCenter (N)		Cheerleading (N)		W. Studios	W. Studios
EWTN	261	Savoring	Icons	Catholic	Catholics	Catholicism	Religious	St. Michael	Rosary	Daily Mass (L)		Devotion	Catholic	Image	Cat Chat	At Home	The Power
FETV	82	McCoys	McCoys	McCoys	McCoys	Paid Programs		Hillbillies	Hillbillies	Hillbillies	Hillbillies	Wagon Train		Wagon Train		Wagon Train	
FMC	387	◀Trailing	(:45) Roll on Texas Moon ('46)			The Sin of Harold Diddlebock ('47, Comedy)				Big Jake ★★½ ('71, Western) *John Wayne, Richard Boone*				Silver Spurs ('43)		Sing Buck
FNC	205	Hannity		The Five		FOX and Friends Saturday (L)								Cavuto Live (L)		
FOOD	110	Diners	Diners	Paid Programs				Contessa	Contessa	The Kitchen		Giada	Giada	Pioneer	Pioneer	The Kitchen (N)	
FREFM	180	Paid Programs						Bachelorette ★★ ('12, Comedy) *Kirsten Dunst*				A Cinderella Story ('04, Romance-Comedy)				50 First Dates ('04)
FS1	150	◀Drag Racing		⊛ AFL Premiership Football *Melbourne Demons vs Sydney Swans* (L)						Bassmaster Fishing Elite Series *Pickwick* (L)						NASCAR Cup Series

◀ = Program already in progress; (N) = New program/episode; LB = Letterbox Format; ★ = Critique.

Saturday, June 4

EASTERN	4AM	4:30	5AM	5:30	6AM	6:30	7AM	7:30	8AM	8:30	9AM	9:30	10AM	10:30	11AM	11:30
CENTRAL	3AM	3:30	4AM	4:30	5AM	5:30	6AM	6:30	7AM	7:30	8AM	8:30	9AM	9:30	10AM	10:30
MOUNTAIN	2AM	2:30	3AM	3:30	4AM	4:30	5AM	5:30	6AM	6:30	7AM	7:30	8AM	8:30	9AM	9:30
PACIFIC	1AM	1:30	2AM	2:30	3AM	3:30	4AM	4:30	5AM	5:30	6AM	6:30	7AM	7:30	8AM	8:30

AMERICA'S TOP PROGRAMMING

FX	136	Mom	Mom	Paid Programs				Mom	Mom	**Don't Breathe** ★★★ ('16, Horror) *Jane Levy*			Family Guy	Family Guy	Family Guy	Family Guy
FXM	384	◀**Those Magnificent-Flying Machines**				**Squad Car** ('60) 'NR'		**A Nice Little Bank**			(:35) **Gentlemen Prefer Blondes**		(:10) **How to Marry a Millionaire** ('53) 'NR'			
FXX	125	Paid Programs						**Truth or Dare** ★ ('18, Horror) *Lucy Hale*			**Fantasy Island** ★ ('20, Horror) *Michael Peña, Maggie Q*					Cleveland
GETTV	373	Catch 21	Catch 21	Tug	Winsanity	Inspiration Ministries		Paid Programs				Curios -ity	Curios -ity	Laredo		Here Come the Brides
GMSHW	116	Paid Programs										America	America	America	America	America	America
GOLF	401	PGA Champions				U.S. Women's Open		**DP World Tour Golf** *Porsche European Open, Third Round* **(L)**									U.S. Open
GRIT	217	Paid Programs				The Virginian *Big Tiny*				Death Vall.	Death Vall.	Laramie		**Gunfight at Comanche Creek** ('63, Western)		
HALL	185	Cheers	Cheers	Reba	Reba	Reba	Reba	Reba	Reba	Gold Girls	Gold Girls	Gold Girls	Gold Girls	**My Best Friend's Bouquet** ('20, Romance)		
HALLDR	186	Medicine Woman		Medicine Woman		Little House on Prairie		Little House on Prairie		Little House on Prairie		**The Good Witch** ('08, Drama) *Catherine Bell*			**Good Witch**	
HALLMV	187	Monk		Monk (Part 1 of 2)		Monk (Part 2 of 2)		Monk		Monk (Part 1 of 2)		Monk (Part 2 of 2)		Monk		Monk
HDMOV	130	Paid Programs								**Hour of the Gun** ('67, Western) *James Garner*				(9:50) **Lightning in a Bottle** ('04, Documentary)		
HERIC	293	The District *Bloodlines*		The District		Superman	Superman	Renegade *Dead Heat*		Walker, Texas Ranger		Walker, Texas Ranger		Walker, Texas Ranger		Wonder Woman
HGTV	112	Paid Programs						This House		This House		This House		This House		Love It or List It
HIST	120	Paid Programs						The Secret of Skin		The Secret of Skin		The Secret of Skin		The Secret of Skin		The Secret of Skin
ID	192	Evil Lives Here		Evil Lives Here		Evil Lives Here		The Cleveland Kidnappings				Wonderland Murders		Wonderland Murders		Wonderland Murders
IFC	133	◀**Rocky** ★★★★ ('76, Drama)			(:45) **Rocky Balboa** ★★★ ('06, Drama) *Sylvester Stallone*					**Rocky V** ★ ('90, Drama) *Sylvester Stallone, Talia Shire*				**Rocky II** ★★★ ('79, Drama)		
LAFF	237	Paid Programs				Videos	Funniest	How I Met	How I Met	Jim	Jim	Home Imp.	Home Imp.	Home Imp.	Home Imp.	Nt. Court	Nt. Court
LIFE	108	Paid Programs										Paid Programs				**Selena** ('97, Biography)	
LMN	109	Paid Programs				**A Daughter's Deception** ('19, Drama)				**My Daughter Was Stolen** ('18, Suspense)				**Long Lost Daughter** ('18, Suspense)		
MAGN	111	Building Off the Grid		Building Off the Grid		Old House	Old House	Old House	Old House	Old House	Old House	Old House	Old House	Old House	Old House	Fixer Upper
MGMHD	385	◀**The Horror Show** ('89)		Studio	MGM	Studio	Studio	(6:55) **Ski Patrol** ★ ('90, Comedy) *Roger Rose*				(8:55) **Born Romantic** ('00, Romance-Comedy)				**Kid Galahad** ('62)	
MOTOR	246	Texas Metal		FantomWorks		Hot Rod	GearZ	Bitchin' Rides		Hot Rod	Classic Car	Sam's	Roadkill	Roadkill	Caffeine	Car Fix	Garage
MSNBC	209	Dateline		Dateline		Zerlina **(N)**		The Katie Phang Show **(L)**		Velshi **(L)**		Velshi **(L)**		The Cross Connection		With Tiffany Cross **(L)**	
NATGEO	197	Locked Up Abroad		Locked Up Abroad		Paid Programs						Locked Up Abroad		Locked Up Abroad		Locked Up Abroad	
NGWLD	190	Paid Programs						The Incredible Dr. Pol		The Incredible Dr. Pol		The Incredible Dr. Pol		The Incredible Dr. Pol		The Incredible Dr. Pol	
OUTD	396	Bill Dance	Outdr.	Fishing	Fishing	Gowdy	Lake	Zona's	A Fishing	Fisherman	Fishing	Conchs	BigWater	Andrews	Seahunter	Unfathom	Spear Life
OWN	189	Dr. Phil		Dr. Phil		Dr. Phil		Dr. Phil		Dr. Phil		Dr. Phil		Dr. Phil		Dr. Phil	
OXYG	127	Real Murders		Real Murders		Dateline		Dateline (Part 2 of 2)		Dateline: Secrets		Dateline: Secrets		Exhumed-Killer		Exhumed-Killer	
PARMT	241	Paid Programs								NCIS		NCIS		NCIS		NCIS	
POP	117	Charmed		Charmed		Charmed		Charmed		Charmed		**Face/Off** ★★★ ('97, Action) *John Travolta, Nicolas Cage*					
REELZ	299	Paid Programs				Keith Richards		Jim Morrison's Legacy		Jimi Hendrix's Legacy		ZZ Top: That Little Ol		Band From Texas		**Metal: Headbanger**	
RFDTV	231	Paid Programs				Rural America Live		Red Ste.	DocTalk	Agribusiness		Cattlemen to Cattlemen		U.S. Farm Report **(N)**		Adventures	Mecum
SCI	193	Mysteries Aband.		Mysteries Aband.		Valley of the Queens: The New Secrets				Tut's Final Secrets		Tut's Final Secrets		Unexplained Files		Unexplained Files	
SMITH	367	Space Disasters		Space Disasters		Aerial Britain *Scotland*		Aerial Britain *Wales*		Aerial Britain		Aerial Britain		Aerial Britain		Aerial Britain	
SONY	386	◀**Screamers: The Hunting** ('09)			Planet	The Gambler V: Playing for Keeps			(:38) The Gambler V: Playing for Keeps				(:25) **Two Rode Together** ('61, Western)				**McLintock!**
SUND-E	358	◀Columbo			Andy G.	Andy G.	Andy G.	Andy G.	Andy G.	Andy G.	Andy G.	Andy G.	Andy G.	Andy G.	Andy G.	**The Professional** ('94)	
SYFY	122	◀Quantum Leap		(4:55) Quantum Leap		Paid Programs				Quantum Leap		Quantum Leap		Quantum Leap		Quantum Leap	
TBN	260	Daniah	Jordan	Harbinger II		Rubin	Robert	Joel Osteen	Prince	VeggieTales				Joel Osteen	Prince	S. Furtick	Franklin
TBS	139	◀**Batman**	Matters	Matters	Matters	American	American	American	American	American	Friends	Friends	Friends	Friends	**Batman Begins** ('05, Action)		
TCM	132	**The Howling** ('81, Horror) *Dee Wallace*				(:15) **Drums of Africa** ★★ ('63, Action)				**Woman in Prairie Thunder** ('37)			B. Rogers	(:08) **Ex-Lady** ('33, Comedy-Drama)			Spanish
TLC	183	sMothered		sMothered		My 600-Lb. Life		My 600-Lb. Life *Lacey's Story*				Addiction	Addiction	Addiction	Addiction	Addiction	Addiction
TMC-W	329	(:10) **Make Up** ('19, Drama) 'NR'			(:40) **Ema** ('19, Drama) *Mariana Di Girólamo* 'R'			**The Dry** ('20, Crime Drama) *Eric Bana* 'R'				**The War With Grandpa** ('20) 'PG'			(:05) **Moonlight** ('16) 'R'		
TNT	138	NCIS: New Orleans		NCIS: New Orleans		NCIS: New Orleans		NCIS: New Orleans		NCIS: New Orleans		NCIS: New Orleans		NCIS: New Orleans		NCIS: New Orleans	
TRU	242	World's Dumbest ...		World's Dumbest ...		Funniest	Funniest	Funniest	Funniest	Carbonaro	Carbonaro	Carbonaro	Carbonaro	Imp. Jokers	Imp. Jokers	Imp. Jokers	Imp. Jokers
TRVL	196	Paid Programs						Food Paradise		Food Paradise		Food Paradise		Food Paradise		Food Paradise	
TVLND	106	Raymond	Raymond	Goldbergs	Goldbergs	Roseanne	Roseanne	Roseanne	Roseanne	Roseanne	Roseanne	Roseanne	Roseanne	Roseanne	Roseanne	Roseanne	Roseanne
UP	188	Paid Programs				Heartland *Decision Time*		Heartland		Heartland		Little House on the Prairie			Little House on Prairie		Little House
USA	105	Dateline (Part 1 of 2)		Dateline (Part 2 of 2)		Chicago P.D. *Promise*		Chicago P.D. *Snitch*		Chicago P.D. *Home*		Chicago P.D. *Fallen*		Chicago P.D.		Chicago P.D. *Politics*	
WE	128	Love After Lockup		Paid Programs										NCIS *Head Case*		NCIS *Family Secret*	

NETWORKS

Network broadcast services are subject to change. See your on-screen guide for the most recent schedules.

ABC-E		Local Programs				Local Programs		Good Morning America **(N)**		Good Morning America **(N)**		Local Programs					Local Prog.
CBS-E		Local Programs				Local Programs		L Dog **(N)**	Innovation	Mission	Hope-Wild	CBS Saturday Morning **(N)**				Pet Vet	All In
CW-E		Local Programs				Local Programs		Local Prog.	Local Prog.	Into Wild	Into Wild	Into Wild	Into Wild	Open Rd	Ready-Pet	Local Programs	
FOX-E		Local Programs				Local Programs				Local Programs		Local Programs					
NBC-E		1st Look	Local Programs			Local Programs				Local Programs		**2022 Roland-Garros Tennis (L)**					
METV	247*	(:05) Barnaby Jones		Petticoat	Petticoat	Hillbillies	Hillbillies	Pink Panther's Party		The Tom and		Bugs Bunny **(N)**		Maverick		Wagon Train	
ABC-W		Local Programs										Good Morning America **(N)**		Good Morning America **(N)**		Local Prog.	Local Prog.
CBS-W		◀Corden	Local Programs									CBS Saturday Morning **(N)**				L Dog **(N)**	Innovation
CW-W		Local Programs										Local Programs		Local Prog.	Local Prog.	Into Wild	Into Wild
FOX-W		Local Programs										Local Programs					
NBC-W		◀Meyers	News	Top Story With		1st Look	1st Look	1st Look	Local Programs			**2022 Roland-Garros Tennis (L)**					
PBS		◀Independ.	Beyond	Old House	Old House	Mr. Rogers	Arthur	Molly	Wild Kratts	Elementary	Almas	Curious	Tiger	Donkey	Elinor	Sesame St.	Pinkalicious

(00:00) = Based on Eastern Time. *MeTV channel numbers vary depending on local market.

Saturday, June 4

⊛ = LIVE SPORTS | MOVIES | MOVIE PREMIERE

dish

EASTERN	12PM	12:30	1PM	1:30	2PM	2:30	3PM	3:30	4PM	4:30	5PM	5:30	6PM	6:30	7PM	7:30
CENTRAL	11AM	11:30	12PM	12:30	1PM	1:30	2PM	2:30	3PM	3:30	4PM	4:30	5PM	5:30	6PM	6:30
MOUNTAIN	10AM	10:30	11AM	11:30	12PM	12:30	1PM	1:30	2PM	2:30	3PM	3:30	4PM	4:30	5PM	5:30
PACIFIC	9AM	9:30	10AM	10:30	11AM	11:30	12PM	12:30	1PM	1:30	2PM	2:30	3PM	3:30	4PM	4:30

PREMIUM MOVIES

HBO	HBO-E	310	◀**Transhood** ('20) 'NR'	(12:50) **Mortal Kombat** ('21) 'R'		Real Time, Bill Maher		Jerrod Carmichael		Sam Jay	(:15) Barry *710N*		(5:48) **Jurassic Park** ('93, Adventure) 'PG-13'			
HBO	HBO2	312	◀The Wire *The Pager*	(12:57) The Wire		(1:57) The Wire		(2:57) The Wire *Lessons*		(3:54) The Wire		(4:51) The Wire		The Wire	(:44) The Wire	The Wire
HBO	HBOS	314	**The Suicide Squad** ★★★ ('21, Action) 'R'			(:15) **F9 The Fast Saga** ('21, Action) *Vin Diesel* 'PG-13'				(:40) **Australia** ★★½ ('08, Adventure) *Nicole Kidman* 'PG-13'						The Baby
HBO	HBOF	315	◀**Space**	(:38) **Free Willy 2: The Adventure Home** ('95)		**Free Willy 3**		(:42) **Walking With Dinosaurs 3D**			(:10) **What to Expect When You're Expecting**				**Racing Stripes** ('05)	
MAX	MAX	307	◀**Driving Miss Daisy** ('89) 'PG'		(:37) **Joe** ★★★ ('13, Drama) *Nicolas Cage* 'R'			(:37) **Changeling** ★★★ ('08, Drama) *Angelina Jolie* 'R'					**Riddick** ('13, Science Fiction) *Vin Diesel* 'R'			
MAX	5MAX	308	**Fine**	(:26) **Larry Crowne** ('11) 'PG-13'		(:05) **Escape Plan 2: Hades** ('18) 'R'		(:39) **R.I.P.D.** ('13, Action) 'PG-13'			(:15) **Anger Management** ★★ ('03) 'PG-13'				**Collateral** ('04) 'R'	
MAX	MMAX	309	◀**News of the World** ('20) 'PG-13'		(:17) **The Snowman** ★½ ('17, Suspense) 'R'			(:17) **Taken 2** ('12, Action) 'PG-13'			(4:56) **Promising Young Woman** ('20) 'R'				(6:50) **Thelma & Louise**	
SHOWTIME	SHO-E	318	The Chi *Alee*		The Chi *Ghosts*		The Chi *Quaking Grass*	The Chi		The Chi		The Chi *The Whistle*	The Chi *Wallets*		The Chi	
SHOWTIME	SHO2	320	◀**48 HRS.**	VICE	The First Lady *Nadir*		Couples	Couples	Man Who Fell	The L Word		The L Word	The L Word		The L Word	
SHOWTIME	SHOBET	321	◀**Waves** ('19, Drama) 'R'	**The Captive** ('14, Suspense) *Ryan Reynolds* 'R'				**Working Man** ('19, Drama) *Peter Gerety* 'NR'			(4:50) **Mid90s** ('18) *Sunny Suljic* 'R'		Lavell Crawford			**Save Last**
SHOWTIME	SHOX	322	◀**The Survivalist** ('21)	(:10) **Deadlock** ('21, Action) *Patrick Muldoon* 'R'				(2:50) **Double Impact** ('91) 'R'				(:40) **Gunfight at Dry River** ('21, Western) 'NR'		**Texas Rangers** ★½ ('01) 'PG-13'		
SHOWTIME	SHOS	323	◀**Match Point** ('05) 'R'	(:05) **Lady Bird** ★★★½ ('17) 'R'				(:40) **C'mon C'mon** ★★★½ ('21, Drama) 'R'			**Side Effects** ('13, Drama) 'R'		(:15) **Last Vegas** ★★½ ('13, Comedy) 'PG-13'			
SHOWTIME	TMC	327	**The Ballad of Lefty Brown** ('17, Western) 'R'			**Megalodon Rising** ('21) 'NR'			Cary Grant	**Come Play** ('20, Horror) 'PG-13'		(:40) **Them That Follow** ('19, Drama) 'R'				**Old Henry**
SHOWTIME	FLIX-E	333	◀**Dirty Dancing**		**Flashdance** ('83, Drama) 'R'			(:35) **Kinky Boots** ('05, Comedy-Drama) 'PG-13'			**Down to Earth** ★½ ('01) 'PG-13'		**Bull Durham** ('88, Romance-Comedy) 'R'			
STARZ	ENCR-E	340	◀**Ghost Rider** ('07, Action) 'PG-13'		**Ghost Rider: Spirit of Vengeance**			(2:55) **Monster Hunter** ('20) 'PG-13'		(:42) **The Last Castle** ('01, Suspense) *Robert Redford* 'R'					**Mr. & Mrs. Smith**	
STARZ	STARZ-E	350	**Cowboys & Aliens** ('11) *Daniel Craig* 'PG-13'			(:02) Gaslit *Tuffy*		(:03) **About Last Night** ('14) *Kevin Hart* 'R'			(4:48) **Ghostbusters: Afterlife** ('21) 'PG-13'				(6:55) **Inferno** ('16)	
STARZ	STRZED	352	◀**Lawless** ('12, Crime Drama) 'R'		(:17) **Paul** ★★½ ('11, Comedy) 'R'			(:03) **Overdrive** ('17, Action) 'PG-13'			(:39) Gaslit *Tuffy*		(:40) **Grown Ups 2** ★ ('13, Comedy) 'PG-13'			(:24) **Paul**
STARZ	STRZCI	353	(:03) The White Queen		(:04) The White Queen		(:04) The White Queen	(:05) The White Queen		(:06) The White Queen		(:08) The White Queen		(:08) The White Queen	(:14) **Hamlet** ('00) 'R'	
STARZ	STRZCO	354	◀**American Pie 2** ('01, Comedy) 'R'		(:16) **American Wedding** ('03) 'R'			(2:55) **American Reunion** ('12, Comedy) 'R'				(4:50) **John Tucker Must Die** ('06)			(:22) **American Pie** ★★★ ('99) 'R'	
STARZ	STRZIB	355	◀**Naked**	(:35) **Crooklyn** ★★½ ('94, Drama) 'PG-13'				**Men of Honor** ★★★ ('00, Biography) 'R'			(:40) **Venom: Let There Be Carnage** ('21)				(:21) **Boyz N the Hood** ('91) 'R'	
STARZ	STRZKF	356	◀**Kidco** ('84)	(:23) **Be Somebody** ('16) 'PG'			**Camp Arrowhead**		(:14) **October Sky** ('99, Docudrama) 'PG'				(:02) **The Reef 2: High Tide** ('12)		(:23) **Flipper** ('96, Children's) 'PG'	
EPIX	EPIX	380	◀**Quiet II**	(:25) **A House on the Bayou** ('21)				(1:55) **Paycheck** ('03, Science Fiction) *Ben Affleck*			(3:55) **Pain & Gain** ('13, Action) *Mark Wahlberg*				(:05) **G.I. Joe: Retaliation** ★★ ('13, Action)	
EPIX	EPIX2	381	◀**Star Trek**	(:20) **Elizabethtown** ('05, Comedy-Drama)				(:25) **(500) Days of Summer** ('09)			**Forces of Nature** ('99, Romance-Comedy)				(5:50) **The Terminal** ('04, Comedy-Drama)	
EPIX	EPIXH	382	◀**Flight** ('12, Drama) *Denzel Washington*			(:15) **Hardball** ★½ ('01, Drama) *Keanu Reeves*				(:05) **Sahara** ★★½ ('05, Adventure)					(:10) **Love and Monsters** ★★★ ('20, Fantasy)	
EPIX	EPIXDR	292	**The Sum of All Fears** ★★★ ('02, Suspense)			(:05) **Morning Glory** ('10, Romance-Comedy)				(3:55) **The Age of Adaline** ('15, Romance)					(5:50) **Sabrina** ★★½ ('95, Romance-Comedy)	

AMERICA'S TOP PROGRAMMING

A&E	118	Living	Living	Biggie: The Life of Notorious B.I.G.						Origins of Hip Hop		The First 48		The First 48		The First 48
AHC	195	Warrior POV		Warrior POV		Warrior POV		Hollywood vs. Commies		Nazis vs. Aliens		Chasing Conspiracies		Chasing Conspiracies		Chasing Conspiracies
AMC	131	Two Men	Two Men	Two Men	Two Men	**Fast Times at Ridgemont High** ('82, Comedy)				**The Great Outdoors** ★★ ('88, Comedy)				**Back to the Future** ★★★½ ('85, Comedy)		
APL	184	River Monsters		River Monsters		River Monsters		River Monsters		River Monsters		River Monsters		River Monsters		River Monsters
AXSTV	167	Legends	Legends	Legends	Legends	Legends	**If I Leave Here Tomorrow: A Film About Lynyrd Skynyrd**					Allman Brothers: After the Crash				Kid Rock Live From the
BBCA	135	Seven Worlds, Planet		Seven Worlds, Planet		Seven Worlds, Planet		Seven Worlds, Planet		Seven Worlds, Planet		Attenborough's Global		Attenborough's Global		Attenborough's Global
BET	124	New York Undercover		New York Undercover		Live Single	Live Single	Live Single	Live Single	Live Single	Live Single	**Rush Hour** ★★★ ('98, Action) *Jackie Chan, Chris Tucker*				
BOUNCE	359	Diff. World	Diff. World	Diff. World	**Annie** ★½ ('14, Children's) *Jamie Foxx, Quvenzhané Wallis*					**The Nutty Professor** ★★★ ('96, Comedy)				**Nutty Professor II: The Klumps** ('00, Comedy)		
BRAVO	129	◀Below Deck	Below Deck		Below Deck Mediterranean			Below Deck		Below Deck		Below Deck		Below Deck		Below Deck
BUZZR	245	◀Price	Match	Match	Match	Match	Match	Match	Match	Concen.	Concen.	Concen.	Concen.	Concen.	Concen.	Card	Card
CIHD	249	Cajun	Cajun	Cajun	Cajun	My Evil Sister		My Evil Sister		My Evil Sister		Crime 360 *Payback*		Crime 360 *Killing Spree*		Crime 360 *Final Call*
CMT	166	Movie				**Grumpy Old Men** ★★½ ('93, Comedy) *Jack Lemmon*					**Tommy Boy** ★★ ('95, Comedy) *Chris Farley, David Spade*					Movie
CNBC	208	Monster Jam **(N)**		Monster Jam **(N)**		Monster Jam **(N)**		Premiership Rugby				Shark Tank		Shark Tank		Shark Tank
CNN	200	CNN Newsroom		CNN Newsroom		CNN Newsroom		CNN Newsroom		CNN Newsroom		CNN Newsroom		CNN Newsroom		CNN Newsroom
COM	107	Seinfeld	Seinfeld	Seinfeld	Seinfeld	Seinfeld	Seinfeld	Seinfeld	Seinfeld	Seinfeld	Seinfeld	Seinfeld	Seinfeld	Seinfeld	Seinfeld	Seinfeld	Seinfeld
COMET	289	Nt. Gallery	(:42) Night Gallery		Nt. Gallery	Nt. Gallery	Nt. Gallery	**Hercules** ★ ('83, Adventure) *Lou Ferrigno*				**The Adventures of Hercules** ('85, Adventure)				**The Barbarians** ('87)
COOK	113	Man's Greatest Food		Man Fire	Man Fire	Man Fire	Man Fire	Man Fire	Man Fire	Good Eats	Good Eats	Good Eats	Good Eats	Iron Chef America		Iron Chef America
DISC	182	Expedition Unknown		Expedition Unknown		Expedition Unknown		Expedition Unknown		Louisiana Law		Louisiana Law		Louisiana Law		Louisiana Law
DFC	179	Monsters	Monsters	Monsters	Monsters	Too Cute!		Buddy's Bakery Rescue		Kids Baking		Ultimate Cake Off		Cake Boss	Cake Boss	Cake Boss	Cake Boss
DISN-E	172	Owl Hse.	Owl Hse.	Owl Hse.	Owl Hse.	Owl Hse.	Owl Hse.	Owl Hse.	Big City	Big City	Big City	Big City	Big City	Ladybug	Ladybug	Ladybug	Ladybug
ENCR-W	341	◀**Knight Tle**	(:37) **Game of Death** ★ ('78, Adventure) 'PG'			(:22) **Ghost Rider** ★★ ('07, Action) 'PG-13'					**Ghost Rider: Spirit of Vengeance**		(5:55) **Monster Hunter** ('20) 'PG-13'			**Last Cstle**
EWESTN	342	◀**NightPass**	(:40) **The Tall T** ('57, Western) 'NR'			(1:59) **Drums Across the River** ('54)			(:18) **The Mountain Men** ('80) 'R'			**Flaming Star** ('60, Western) 'NR'			(:33) **Chief Crazy Horse** ('55) 'NR'	
EACTN	343	◀**Balls of Fury** ('07)		(12:53) **The Mexican** ('01, Comedy-Drama) 'R'				**Stop-Loss** ('08, Drama) *Ryan Phillippe* 'R'				(4:55) **The Big Hit** ('98, Action) 'R'			(:29) **National Security** ('03) 'PG-13'	
ESUSP	344	◀**You're Next** ('11) 'R'		(:14) **The Vanishing** ('18, Suspense) 'R'				(:04) **A Man Apart** ★½ ('03, Crime Drama) 'R'				(4:56) **Missing in Action** ('84) 'R'			(:40) **L.A. Confidential** ('97) 'R'	
EBLACK	345	◀**Escape Room** ('19)		(:08) **Roll Bounce** ('05, Comedy-Drama) 'PG-13'				(:02) **Domino: Battle of the Bones** ('21) 'R'				(4:54) **Underclassman** ('05) 'PG-13'			**Summertime** ('20) *Tyris Winter* 'R'	
ECLASS	346	◀**Venom**	**Iron Man 3** ★★★ ('13, Action) 'PG-13'					(:43) **Spider-Man: Homecoming** ('17, Action) 'PG-13'				(4:59) **Big Trouble in Little China**			(:41) **Dune** ★★ ('84) 'PG-13'	
EFAMLY	347	◀**Last Uni.**	(:25) **Elephant Kingdom** ('16) 'PG'		(:07) **Ever After** ★★★ ('98, Romance) 'PG-13'				(:10) **Oz the Great and Powerful** ('13, Children's) 'PG'						(:22) **Nim's Island** ('08) 'PG'	
ESPN	140	⊛ **College Baseball** *Teams TBA* **(L)**						Red Bull Cliff Diving				**Premier Lacrosse League**				**2022 WCWS**
ESPN2	143	⊛ **College Baseball** *NCAA Tournament, Regional: Teams TBA* **(L)**						⊛ **College Baseball** *NCAA Tournament, Regional: Teams TBA* **(L)**				**College Baseball**				
EWTN	261	Daily Mass		Religious	Dominican	Faith on the Frontier		Marian Procession		Called to Communion		Catechism	Signs/Life	The Miracle	Walsing--	Daily Mass
FETV	82	Rawhide		Rawhide		Rawhide		Ranger	Ranger	Ranger	Ranger	Ranger	Ranger	Mannix		Mannix *Nightshade*
FMC	387	◀**Sing Buck**	**Flying Wild** ★★ ('41)		(:45) **His Private Secretary** ('33)			**Song of Texas** ('43)		**Home in Oklahoma**		**In Old Cheyenne** ('41)		**Nevada City** ('41)		**Silver Spurs** ('43)
FNC	205	Fox News Live **(L)**				Fox News Live **(L)**		Journal Editorial Report		Fox News Live **(L)**		The Big Saturday Show **(L)**		Fox Report		Gutfeld!
FOOD	110	Symon	Symon	BBQ Brawl		Supermarket Stakeout		Supermarket Stakeout		Supermarket Stakeout		Supermarket Stakeout		Diners	Diners	Diners	Diners
FREFM	180	◀**50 First Dates** ('04)		(:05) **The Wedding Planner** ★★ ('01, Romance-Comedy)					(:35) **27 Dresses** ('08, Romance-Comedy) *Katherine Heigl*					(:15) **Sweet Home Alabama** ★★ ('02)		
FS1	150	◀**NASCAR**	NASCAR RaceDay			🏁 **NASCAR Camping World Truck Series** *Toyota 200* **(L)**				RaceDay	**NASCAR Xfinity**					Drag Racing

◀ = Program already in progress; **(N)** = New program/episode; LB = Letterbox Format; ★ = Critique.

EASTERN	12PM	12:30	1PM	1:30	2PM	2:30	3PM	3:30	4PM	4:30	5PM	5:30	6PM	6:30	7PM	7:30
CENTRAL	11AM	11:30	12PM	12:30	1PM	1:30	2PM	2:30	3PM	3:30	4PM	4:30	5PM	5:30	6PM	6:30
MOUNTAIN	10AM	10:30	11AM	11:30	12PM	12:30	1PM	1:30	2PM	2:30	3PM	3:30	4PM	4:30	5PM	5:30
PACIFIC	9AM	9:30	10AM	10:30	11AM	11:30	12PM	12:30	1PM	1:30	2PM	2:30	3PM	3:30	4PM	4:30

AMERICA'S TOP PROGRAMMING

FX 136	**Twilight** ★★½ ('08, Romance) *Kristen Stewart*					**The Twilight Saga: New Moon** ★★½ ('09, Romance) *Kristen Stewart*					**The Twilight Saga: Eclipse** ('10, Romance) *Kristen Stewart*					
FXM 384	◀**How to Be Very, Very Popular**			(:25) **The Three Faces of Eve** ('57)			**Lucy in the Sky** ★½ ('19, Drama) *Natalie Portman* 'R'					(:40) **The Darkest Minds** ★★ ('18) 'PG-13'				**Deadpool**
FXX 125	King of Hill	King of Hill	King of Hill	King of Hill	King of Hill	King of Hill	Simpsons	Simpsons	Simpsons	Simpsons	Simpsons	Simpsons	Simpsons	Simpsons	Simpsons	Simpsons
GETTV 373	◀Brides	Hondo		(:45) The Outcasts			Father Murphy		Hawkeye (Part 1 of 2)		Bret Maverick		Walker, Texas Ranger		Walker, Texas Ranger	
GMSHW 116	Ma. Minds	Ma. Minds	Ma. Minds	Ma. Minds	Chain Rea.	Chain Rea.	Chain Rea.	Chain Rea.	America	America	FamFeud	FamFeud	FamFeud	FamFeud	America	America
GOLF 401	◀U.S. Open	**PGA Golf**				🏌 **PGA Tour Champions Golf** *Principal Charity Classic, Second Round* **(L)**					Lessons		U.S. Women's Open		PGA Golf	
GRIT 217	**Column South** ('53, Western) *Audie Murphy*				**Six Black Horses** ('62, Western) *Audie Murphy*				**The Cimarron Kid** ('51, Western) *Audie Murphy*				**Ride a Crooked Trail** ★★½ ('58, Western)			
HALL 185	**All Summer Long** ('19, Romance)				**Fashionably Yours** ('20, Romance-Comedy)				**The Wedding Veil** ('22, Romance)				**The 27-Hour Day** ('21, Romance)			
HALLDR 186	◀**Good Witch**		**The Good Witch's Gift** ★★½ ('10, Drama)				**The Good Witch's Family** ★★½ ('11, Drama)				**The Good Witch's Charm** ('12, Drama)				**Good Witch's Destiny**	
HALLMV 187	Monk		Crossword Mysteries *A Puzzle to Die For*				Crossword Mysteries *Proposing Murder*				Crossword Mysteries *Abracadaver*				Crossword Mysteries	
HDMOV 130	◀**The Three Burials of Melquiades Estrada**				(1:55) **Keepers of the Magic** ('16)		(:25) **The Spikes Gang** ★★ ('74)				(:10) **Ride Beyond Vengeance** ('66, Western)				**Melquiades Estrada**	
HERIC 293	MacGyver		MacGyver *The Gauntlet*		Martial Law *Requiem*		Baywatch		Walker, Texas Ranger		Walker, Texas Ranger		Black Sheep Squadron		Black Sheep Squadron	
HGTV 112	Love It or List It		Love It or List It		Love It or List It		Love It or List It		Love It or List It		Love It or List It		Love It or List It		Love It or List It	
HIST 120	Pawn Stars		Pawn Stars *Pawnanza*		Pawn Stars		Pawn Stars *Pawn Jam*		Pawn Stars		Pawn Stars		Pawn Stars		Pawn Stars	
ID 192	Wonderland Murders		Southern Gothic		Southern Gothic		Southern Gothic		Murder in the		Murder in the		Murder in the		Murder in the	
IFC 133	◀**Rocky II** ★★★ ('79, Drama)			**Rocky III** ★★★ ('82, Drama) *Sylvester Stallone, Mr. T*					**Rocky IV** ★★ ('85, Drama) *Sylvester Stallone*				**Varsity Blues** ★★ ('99, Comedy-Drama)			
LAFF 237	Nt. Court	Nt. Court	Videos	Videos	Funniest	Funniest	How I Met	How I Met	'70s Show	'70s Show	Jim	Jim	Jim	Jim	**Overboard** ('87)	
LIFE 108	◀**Selena** ★★★ ('97, Biography) *Jennifer Lopez*				**Safe Room** ('22, Suspense) *Nicole Ari Parker*				**Vanished: Searching for My Sister** ('22)				**Disappearance in Yellowstone** ('22, Drama)			
LMN 109	**A Daughter's Plan to Kill** ('19, Drama)				**A Daughter's Revenge** ('18, Suspense)				**My Daughter's Psycho Friend** ('20, Suspense)				**Pretty Little Dead Girl** ('16, Suspense)			
MAGN 111	Van Go **(N)**	Van Go **(N)**	SDad **(N)**	S Dad **(N)**	Restoring Galveston		Restoring Galveston		Restoring Galveston		Fixer Upper		Fixer Upper		Fixer Upper	
MGMHD 385	◀**Kid Galahad** ('62)		(:15) **Follow That Dream** ★★ ('62, Musical) *Elvis Presley*				(:40) **Frankie and Johnny** ★★½ ('66, Musical)				(:45) **Clambake** ★★ ('67, Musical) *Elvis Presley*					
MOTOR 246	Four	Dirt-Day	Truck U	Truck U	Iron Resurrection		Iron Resurrection		Iron Resurrection		Iron Resurrection		Iron Resurrection		Iron Resurrection	
MSNBC 209	Alex Witt Reports **(L)**		Alex Witt Reports **(L)**		Yasmin Vossoughian		Yasmin Vossoughian		Symone **(L)**		PoliticsNation **(L)**		Voices-Alicia Menendez		Voices-Alicia Menendez	
NATGEO 197	Drugs, Inc.: The Fix		Drugs, Inc.: The Fix		Drugs, Inc.: The Fix		Drugs, Inc.: The Fix		Drugs, Inc.: The Fix		To Catch a Smuggler		To Catch a Smuggler		To Catch a Smuggler	
NGWLD 190	The Incredible Dr. Pol		The Incredible Dr. Pol		America's		America's		America's		America's		America's		America's	
OUTD 396	Major League Fishing				Major League Fishing Cups				Fishing	Bass	Viral	Wardens	The Trail	Wild Ride	Fishing	WildFed
OWN 189	Dr. Phil		Hunters	Hunters	Hunters	Hunters	Hunters	Hunters	Hunters	Hunters	Hunters	Hunters	Hunters	Hunters	Love & Marriage	
OXYG 127	Snapped *Mary Bruno*		Snapped *Marie Hilley*		Murdered by Morning		Murdered by Morning		Murdered by Morning		Cold Justice		Cold Justice		Cold Justice	
PARMT 241	NCIS		NCIS		NCIS		**Ghostbusters II** ★★½ ('89, Comedy) *Bill Murray*				**Ghostbusters** ★★★½ ('84, Comedy) *Bill Murray*					
POP 117	◀**Face/Off** ('97, Action)		**The Pelican Brief** ★★★ ('93, Suspense) *Julia Roberts*						**Heat** ★★★½ ('95, Crime Drama) *Al Pacino, Robert De Niro*							
REELZ 299	◀**Metal: Headbanger**		ZZ Top: Breaking		Meat Loaf: In and Out		Cops Rel.	Cops Rel.	Cops Rel.	Cops Rel.	Cops Rel.	Cops Rel.	Jail	Jail	Jail	Jail
RFDTV 231	◀Mecum	Classic Tractor Fever		Machinery	Ag PhD	SharkFar.	Next Level	Heritage	FarmHer	Cookin'	Agriculture	Perley's	Gaither Gospel Hour		Merlin Ge.	Presleys'
SCI 193	Unexplained Files		Unexplained Files		Unexplained Files		Unexplained Files		Unexplained Files		Unexplained Files		Unexplained Files		Unexplained Files	
SMITH 367	Aerial Britain		The Coronation		Inside Windsor Castle		Inside Windsor Castle		Inside Windsor Castle		Inside Windsor Castle		Elizabeth		Elizabeth	
SONY 386	◀**McLintock!** ★★★ ('63, Western) *John Wayne*				(1:53) **Oklahoma Crude** ('73, Comedy-Drama)				**First Target** ('00, Suspense) *Daryl Hannah*				(5:50) **First Shot** ('02, Suspense)			(:38) **Drive**
SUND-E 358	◀**The Professional** ('94, Suspense)			**Escape From Alcatraz** ('79, Suspense) *Clint Eastwood*					**The Hurt Locker** ★★★½ ('08, War) *Jeremy Renner, Anthony Mackie*						**The Negotiator** ('98)	
SYFY 122	Quantum Leap		Quantum Leap		**Olympus Has Fallen** ★★½ ('13, Action) *Gerard Butler*					**Spider-Man** ★★★ ('02, Action) *Tobey Maguire*					**Spider-Man 2** ('04)	
TBN 260	R. Jeffress	Veggie	Drive Thru History		Praise		Crushing	News	Turning Point		Graham	Graham	Precious Memories		Charles Stanley	
TBS 139	◀**Batman Begins** ('05)		(:15) **The Dark Knight** ★★★★ ('08, Action) *Christian Bale, Heath Ledger*							American	American	American	American	Burgers	Burgers	Burgers
TCM 132	**The Citadel** ('38, Drama) *Robert Donat*				**White Heat** ('49, Crime Drama) *James Cagney*				**Somebody Up There Likes Me** ('56, Biography)				**The Three Musketeers** ('73, Adventure)			
TLC 183	My 600-Lb. Life *J.T.'s Story*				Dr. Pimple Popper		Dr. Pimple Popper		Dr. Pimple Popper		90 Day Diaries		90 Day Diaries		90 Day Diaries	
TMC-W 329	◀**Moonlight** ('16) 'R'		**Red Dawn** ('84, Action) *Patrick Swayze* 'PG-13'				**The Ballad of Lefty Brown** ('17, Western) 'R'				**Megalodon Rising** ('21) 'NR'			Cary Grant	**Come Play** ('20)	
TNT 138	**Godzilla: King of the Monsters** ★★ ('19, Science Fiction)					**Kong: Skull Island** ★★★ ('17, Adventure)				(:45) **The Meg** ★★ ('18, Science Fiction) *Jason Statham*					NHL Pregame **(L)**	
TRU 242	Jokes	Jokes	Jokes	Jokes	Jokes	Jokes	Imp. Jokers	Imp. Jokers	Imp. Jokers	Imp. Jokers	Imp. Jokers	Imp. Jokers	Imp. Jokers	Imp. Jokers	Imp. Jokers	Imp. Jokers
TRVL 196	Hometown Horror		Hometown Horror		Hometown Horror		Hometown Horror		Hometown Horror		Hometown Horror		Ghost Hunters		Ghost Hunters	
TVLND 106	Roseanne	Roseanne	Mike	Mike	Mike	Mike	Mike	Mike	Mike	Mike	Mike	Mike	Mike	Mike	Two Men	Two Men
UP 188	◀Little House on Prairie		Little House on Prairie		Little House on Prairie		**When Duty Calls** ('16, Crime Drama)				**Late Bloomer** ('16, Romance) *Italia Ricci*				**Love Under**	
USA 105	Chicago P.D. *Monster*		2022 U.S. Women's Open Golf Championship				IMSA Weathertech Championship				**Speed** ★★★½ ('94, Action) *Keanu Reeves, Dennis Hopper*					**Blind Side**
WE 128	NCIS *Ravenous*		NCIS *Bait*		NCIS *Iced*		NCIS *Untouchable*		NCIS *Bloodbath*		NCIS *Jeopardy*		NCIS (Part 1 of 2)		NCIS (Part 2 of 2)	

NETWORKS

Network broadcast services are subject to change. See your on-screen guide for the most recent schedules.

ABC-E	Local Programs		Local Programs				**2022 Women's College World Series**				Local Programs			News	Local Programs	
CBS-E	Local Programs		Cornhole		Course	🏌 **PGA Tour Golf** *the Memorial Tournament, Third Round* **(L)**							Local Prog.	News	Local Programs	
CW-E	Local Programs															
FOX-E	Local Programs					USFL	🏈 **USFL Football** *Teams TBA* **(L)**						Local Programs		**MLB Baseball**	
NBC-E	◀🎾 **2022 Roland-Garros Tennis (L)**				AMA Supercross		🏌 **2022 U.S. Women's Open Golf Championship** *Third Round* **(L)**						Local Prog.	News	Local Programs	
METV 247*	The Big Valley		Gunsmoke *Shona*		Bonanza		Rawhide		Have Gun	Wanted ...	Rifleman	Rifleman	Stooges	Stooges	Stooges	Stooges
ABC-W	Local Programs		Local Programs				**2022 Women's College World Series**				Local Programs			Local Programs		
CBS-W	Mission	Hope-Wild	Cornhole		Course	🏌 **PGA Tour Golf** *the Memorial Tournament, Third Round* **(L)**							Local Prog.	Local Programs		
CW-W	Into Wild	Into Wild	Open Rd	Ready-Pet	Local Programs		Local Programs									
FOX-W	Local Programs					USFL	🏈 **USFL Football** *Teams TBA* **(L)**						Local Programs		⚾ **MLB Baseball (L)**	
NBC-W	◀🎾 **2022 Roland-Garros Tennis (L)**				AMA Supercross		🏌 **2022 U.S. Women's Open Golf Championship** *Third Round* **(L)**						Local Prog.	Local Programs		Local Prog.
PBS	Dinosaur	Cyberchase	Old House	Old House	Old House	MotorWeek	Old House	Chefs Life	Craft in America		History Detectives		Weekend	Hoover	Antiques Roadshow	

(00:00) = Based on Eastern Time. *MeTV channel numbers vary depending on local market.

Saturday, June 4

⊗ = LIVE SPORTS | MOVIES | MOVIE PREMIERE

dish

EASTERN	8PM	8:30	9PM	9:30	10PM	10:30	11PM	11:30	12AM	12:30	1AM	1:30	2AM	2:30	3AM	3:30
CENTRAL	7PM	7:30	8PM	8:30	9PM	9:30	10PM	10:30	11PM	11:30	12AM	12:30	1AM	1:30	2AM	2:30
MOUNTAIN	6PM	6:30	7PM	7:30	8PM	8:30	9PM	9:30	10PM	10:30	11PM	11:30	12AM	12:30	1AM	1:30
PACIFIC	5PM	5:30	6PM	6:30	7PM	7:30	8PM	8:30	9PM	9:30	10PM	10:30	11PM	11:30	12AM	12:30

PREMIUM MOVIES

HBO	HBO-E	310	TBA			Time	Time Traveler's Wife		Time Traveler's Wife		(12:55) **Runner Runner** ('13) 'R'			**Red** ★★½ ('10, Action) 'PG-13'		
HBO	HBO2	312	◀The Wire *Sentencing*	(8:50) We Own This City	(9:50) We Own This City		(10:50) **The French Dispatch** ('21)			Real Time, Bill Maher		Sam Jay	(:10) **Killers** ('10, Action) *Ashton Kutcher* 'PG-13'			
HBO	HBOS	314	REAL Sports	**Chef** ('14, Comedy-Drama) *Jon Favreau* 'R'			(10:55) **Red 2** ('13, Action) *Bruce Willis* 'PG-13'				(12:55) **The Break-Up** ('06) 'PG-13'		(:45) **The Ones Below** ('15) 'R'			
HBO	HBOF	315	◀**Racing**	(:42) **Speed 2: Cruise Control** ★½ ('97, Action) 'PG-13'			**Madea's Big Happy Family**			(:35) **The First Monday in May**			(:06) **The East** ★★★ ('13, Suspense) 'PG-13'			
MAX	MAX	307	**Reindeer Games** ★★ ('00) 'R'		(:45) **Changing Lanes** ('02, Suspense) 'R'			(:25) **Jumper** ★½ ('08) 'PG-13'			**The Incredible Burt Wonderstone**		(:37) **Take Me Home Tonight** ('11)			
MAX	5MAX	308	◀**Collateral** ('04) 'R'	**The Way, Way Back** ('13) 'PG-13'		(:44) **10 Years** ★★½ ('11, Comedy) 'PG-13'				(:25) **The Firm** ★★★ ('93, Drama) *Tom Cruise* 'R'				**True Crime** ('99) 'R'		
MAX	MMAX	309	◀**Thelma & Louise** ('91)	**Identity Thief** ('13, Comedy) *Jason Bateman* 'R'			(10:52) **Something New** ★★ ('06)			(:32) **Set Up** ('11, Suspense) 'R'			(1:57) **Machine Gun Preacher** ('11, Drama) 'R'			
SHOWTIME	SHO-E	318	The Chi			🥊 **Boxing** *Stephen Fulton vs. Daniel Roman* **(L)**				Access **(N)**	Man Who Fell		Desus	**13 Minutes** ('21, Suspense) 'PG-13'		
SHOWTIME	SHO2	320	I Love	**Lamb** ★★★ ('21, Horror) *Noomi Rapace* 'R'			(:20) **The Green Knight** ('21, Fantasy) 'R'				**Hard Eight** ('96, Drama) 'R'		(:15) **Cape Fear** ★★★ ('91, Suspense) 'R'			
SHOWTIME	SHOBET	321	◀**Save the Last 2**	The First Lady *Nadir*		Man Who Fell		**Event Horizon** ★★½ ('97) 'R'		(:45) **Drop Zone** ('94, Action) *Wesley Snipes* 'R'			Desus	Ziwe	**Styrene**	
SHOWTIME	SHOX	322	**Shooter** ('07, Action) *Mark Wahlberg* 'R'			(:05) **Deadlock** ('21, Action) 'R'			(:45) **Ain't Them Bodies Saints** ('13, Drama) 'R'			Boxing *Stephen Fulton vs. Daniel Roman* **(N)**				
SHOWTIME	SHOS	323	**Minority Report** ('02, Science Fiction) *Tom Cruise* 'PG-13'				**Mission: Impossible III** ('06, Action) 'PG-13'			(:40) **Hereditary** ★★★½ ('18, Horror) *Toni Collette* 'R'					**A Haunted House** 'R'	
SHOWTIME	TMC	327	◀**Old Henry** ('21) 'NR'	**Werewolves Within** ('21) 'R'			(:40) **Hood Rat** ('01, Horror) 'R'		(12:10) **Werewolves Within** ('21, Comedy) 'R'				**Hood Rat** ('01, Horror) *Ice-T* 'R'		**Revenge**	
SHOWTIME	FLIX-E	333	**Shutter Island** ('10, Suspense) *Leonardo DiCaprio* 'R'				**Misery** ★★★ ('90, Horror) *James Caan* 'R'			**A Perfect Man** ('12, Romance) 'R'			(:05) **The Lonely Guy** ('84) 'R'		**Jimmy H.**	
STARZ	ENCR-E	340	◀**Mr. & Mrs. Smith**	**Fist of Fury** ('72, Adventure) *Bruce Lee* 'R'			(10:50) **Game of Death** ('78) 'PG'			(:35) **Monster Hunter** ('20, Fantasy) 'PG-13'				(:22) **A Good Old Fashioned Orgy**		
STARZ	STARZ-E	350	◀**Inferno** ('16) 'PG-13'	Gaslit *Tuffy*		(:02) P-Valley *Pussyland*		(:08) **A Journal for Jordan** ★★ ('21, Drama) 'PG-13'				(:23) P-Valley *Pussyland*	**Resident Evil: Welcome**			
STARZ	STRZED	352	◀**Paul** ('11, Comedy) 'R'	(:11) **Pompeii** ★★ ('14, Adventure) 'PG-13'			Gaslit *Tuffy*		(12:01) **Captain Phillips** ★★★½ ('13, Docudrama) 'PG-13'				(:17) Gaslit *Tuffy*		**Escape**	
STARZ	STRZCI	353	◀**Hamlet** ('00) 'R'	(:08) **The Walk** ★★★ ('15, Biography) 'PG'			(:14) **Dear Frankie** ★★★ ('04, Drama) 'PG-13'			(:03) **Hammer** ('19) *Will Patton* 'NR'			(:28) **The Kid Detective** ('20) 'R'			
STARZ	STRZCO	354	**American Pie 2** ('01, Comedy) *Jason Biggs* 'R'		(9:47) **American Wedding** ('03) 'R'			(:26) **American Reunion** ('12, Comedy) 'R'				(:21) **Scary Movie** ('00, Comedy) 'R'		(2:51) **Scary Movie 2**		
STARZ	STRZIB	355	(:15) **The Brothers** ('01, Comedy-Drama) 'R'		**Naked Singularity** ('21, Action) 'R'			(:36) **Men of Honor** ('00, Biography) *Robert De Niro* 'R'					(1:49) **Boyz N the Hood** ('91) 'R'		**This End**	
STARZ	STRZKF	356	**Be Somebody** ('16, Romance) 'PG'		(:29) **October Sky** ('99, Docudrama) 'PG'			(:18) **Grace Unplugged** ('13) 'PG'			(:02) **Camp Arrowhead** ('20) 'NR'		(:25) **Firehouse Dog** ('07) 'PG'			
EPIX	EPIX	380	**Snake Eyes: G.I. Joe Origins** ('21, Action)			(:05) **Skyfall** ★★★½ ('12, Action) *Daniel Craig, Judi Dench*				**Red Dawn** ★½ ('12, Action)			(:05) **The Saint** ★★ ('97, Action) *Val Kilmer*			
EPIX	EPIX2	381	**The Lost City** ★★½ ('22, Romance-Comedy)			(9:55) **As Good as It Gets** ('97, Comedy-Drama)			(12:15) **Sideways** ('04, Comedy-Drama) *Paul Giamatti*					(:25) **In & Out** ('97, Comedy)		
EPIX	EPIXH	382	**Galaxy Quest** ('99, Comedy)		(:45) **Bill & Ted's Bogus Journey** ('91, Comedy)			(:20) **Bill & Ted Face the Music**			(12:55) **Love and Monsters** ('20)			(:45) **Vampire in Brooklyn** ('95)		
EPIX	EPIXDR	292	**Witness** ('85, Crime Drama) *Harrison Ford*			**Patriot Games** ('92, Suspense) *Harrison Ford*			**The Conversation** ★★★★ ('74, Suspense)				(1:55) **The Age of Adaline** ('15, Romance)			

AMERICA'S TOP PROGRAMMING

A&E	118	The First 48		The First 48 *Spree Killer*		The First 48		(:04) The First 48		(12:03) The First 48		(:03) The First 48		(:04) The First 48		(:05) The First 48
AHC	195	Chasing Conspiracies		Chasing Conspiracies		Chasing Conspiracies		Chasing Conspiracies		Chasing Conspiracies		Chasing Conspiracies		Chasing Conspiracies		Chasing Conspiracies
AMC	131	◀**Future**	**Back to the Future Part II** ('89, Comedy) *Michael J. Fox*				(:02) **Back to the Future Part III** ★★★ ('90, Comedy)						(:33) **The LEGO Movie** ('14, Children's)			Stooges
APL	184	Shark Academy **(N)**		River Monsters		River Monsters		River Monsters		Shark Academy		River Monsters		River Monsters		River Monsters
AXSTV	167	Lynyrd Skynyrd		Gone With the Wind: The Rise and Fall of Lynyrd Skynyrd						Kid Rock Live From the		Lynyrd Skynyrd		Allman Brothers: After the Crash		
BBCA	135	Planet Earth: Dynasties *Cheetah* **(N)**		Seven Worlds, Planet		Seven Worlds, Planet		Seven Worlds, Planet		Seven Worlds, Planet		Seven Worlds, Planet		(:25) Planet Earth: Dynasties *Cheetah*		Seven Worlds, Planet
BET	124	**Rush Hour 2** ★★ ('01, Action) *Jackie Chan, Chris Tucker*						**Rush Hour 3** ★½ ('07, Action) *Jackie Chan, Chris Tucker*						Prince	Prince	Prince	Prince
BOUNCE	359	**Hitch** ★★★ ('05, Romance-Comedy) *Will Smith*					**Wild Hogs** ★½ ('07, Comedy) *Tim Allen*				**Big Mommas: Like Father, Like Son** ★½ ('11, Comedy)				**Juice** ('92) *Omar Epps*	
BRAVO	129	Below Deck			**The Hitman's Bodyguard** ('17, Action) *Ryan Reynolds*				**Point Break** ★★ ('15, Action) *Edgar Ramírez, Luke Bracey*						**The Hitman's Bodyguard** ('17)	
BUZZR	245	Match-Squares		Super Pass.	Super Pass.	Sweep	Sweep	Match-Squares		Super Pass.	Super Pass.	Sweep	Sweep	Tell Truth	Tell Truth	Password	Password
CIHD	249	Crime 360 *Senseless*		Crime 360		Crime 360 *Overkill*		Crime 360		Crime 360 *Senseless*		Crime 360		Crime 360 *Overkill*		Crime 360	
CMT	166	◀Movie		**Tommy Boy** ★★ ('95, Comedy) *Chris Farley, David Spade*				Movie					**Grumpy Old Men** ★★½ ('93, Comedy) *Jack Lemmon*			
CNBC	208	Shark Tank		Shark Tank		Shark Tank		Shark Tank		Shark Tank		Shark Tank		Paid Programs		American Greed
CNN	200	CNN Newsroom		**Julia** ('21, Documentary) *José Andrés*				Royal Dynasty		Royal Dynasty		Diana *Di Mania*		Diana *A Royal Rogue*		CNN Newsroom Live **(N)**
COM	107	Seinfeld	Seinfeld	Seinfeld	Seinfeld	Seinfeld	Seinfeld	Seinfeld	Seinfeld	South Park	South Park	South Park	South Park	(:15) South Park		South Park	South Park
COMET	289	◀**The Barbarians** ('87)		**Time Bandits** ('81, Fantasy) *John Cleese*				**Deathstalker** ★ ('84, Fantasy) *Richard Hill*				**Deathstalker II** ('86, Adventure) *John Terlesky*				Paid Programs
COOK	113	Iron Chef America		Iron Chef America		Iron Chef America		Iron Chef America		Iron Chef America		Iron Chef America		Iron Chef America		Iron Chef America
DISC	182	Louisiana Law **(N)**		Louisiana Law		Lone Star Law		Lone Star Law		Louisiana Law		Louisiana Law		Lone Star Law		Lone Star Law *Rattled*
DFC	179	Cake Boss	Cake Boss	Cake Boss	Cake Boss	Cake Boss	Cake Boss	Cake Boss		Cake Boss	Cake Boss	Cake Boss	Cake Boss	Cake Boss	Cake Boss	Ultimate Cake Off	
DISN-E	172	Big City	Big City	Ghost	Ghost	Big City	Big City	Big City	Ladybug	Ladybug	Ladybug	Jessie	Jessie	Jessie	Raven	Raven	Jessie
ENCR-W	341	◀**The Last Castle** ★★½ ('01, Suspense) 'R'				(9:57) **Mr. & Mrs. Smith** ('05, Action) 'PG-13'				**Fist of Fury** ('72, Adventure) *Bruce Lee* 'R'			(1:50) **Game of Death** ('78) 'PG'			**Monster**
EWESTN	342	**Night Passage** ('57, Western) 'NR'			(:33) **The Mountain Men** ('80) 'R'			(:15) **Drums Across the River** ('54)				(:35) **Stagecoach** ★★ ('66, Western) 'NR'			**Smoky** ★★½ ('66, Western) 'NR'	
EACTN	343	**The Mexican** ('01, Comedy-Drama) *Brad Pitt* 'R'				**Missing in Action 2**			(:44) **The Big Hit** ★★ ('98, Action) 'R'				(:20) **Legion** ★½ ('10, Horror) 'R'			**Dawn of the Dead** 'R'
ESUSP	344	◀**L.A. Confidential** ('97)		**You're Next** ('11, Horror) 'R'			(:38) **A Man Apart** ★½ ('03, Crime Drama) 'R'				(:32) **Pan's Labyrinth** ('06, Fantasy) 'R'				(:35) **Smokin' Aces** ('07, Action) 'R'	
EBLACK	345	(:03) **The Gospel** ('05, Drama) *Boris Kodjoe* 'PG'			(9:49) **Idlewild** ('06, Drama) *André Benjamin* 'R'				(11:52) **Underclassman** ★½ ('05)				**Jumping the Broom** ('11, Comedy) 'PG-13'			**Hero**
ECLASS	346	◀**Dune** ('84) 'PG-13'		**Iron Man 3** ★★★ ('13, Action) 'PG-13'				(:13) **Venom** ('18, Action) *Tom Hardy* 'PG-13'				(:08) **The Postman** ★½ ('97, Drama) *Kevin Costner, Will Patton* 'R'				
EFAMLY	347	**Capture the Flag** ('15) 'PG'			(:36) **Ever After** ★★★ ('98, Romance) 'PG-13'				(:39) **The Last Unicorn** ('82) 'G'				(:13) **Babe** ('95, Children's) *James Cromwell* 'G'			Pit Pony	**Happiness**
ESPN	140	◀**2022 WCWS**		🥊 **Boxing** *Top Rank Boxing: Kambosos vs. Haney* **(L)**						SportsCenter **(L)**		SportsCenter **(L)**		SportsCenter **(L)**		SportsCenter **(N)**
ESPN2	143	◀**College Baseball**		⊗ **College Baseball** *NCAA Tournament, Regional: Teams TBA* **(L)**						W. Studios	W. Studios	W. Studios	World of X	World of X Games		World of X Games
EWTN	261	Saint Philip Neri Part 1			Rosary	Living Right		Web/Faith	Bookmark	Daily Mass		Fr. Spitzer's Universe		Living	Saints	The Way of Beauty
FETV	82	Perry Mason		Perry Mason		Emergency!		Emergency!		B. Miller	B. Miller	Mannix		Mannix		Emergency!
FMC	387	**Rain** ('32, Drama) *Joan Crawford*			**The Fatal Hour** ('40, Mystery)			**Big Jake** ('71, Western)		**Big Jake** ★★½ ('71, Western)			**The Painted Hills** ('51, Adventure)			**Home in Oklahoma**
FNC	205	One Nation		Dan Bongino		Lawrence Jones		One Nation		Dan Bongino		Lawrence Jones		One Nation		Dan Bongino
FOOD	110	Diners	Diners	Diners	Diners	Diners	Diners	Diners	Diners	Diners	Diners	Diners	Diners	Diners	Diners	Diners	Diners
FREFM	180	◀**Sweet Home**		(8:50) **The Proposal** ('09, Romance-Comedy) *Sandra Bullock*				**Dirty Dancing** ★★★ ('87, Romance) *Jennifer Grey*						Paid Programs		
FS1	150	◀NHRA	UEFA Nations League Soccer *Italy vs Germany*			UEFA Nations League			NASCAR Xfinity				USFL Football *Teams TBA*			

◀ = Program already in progress; **(N)** = New program/episode; LB = Letterbox Format; ★ = Critique.

Saturday, June 4

EASTERN	8PM	8:30	9PM	9:30	10PM	10:30	11PM	11:30	12AM	12:30	1AM	1:30	2AM	2:30	3AM	3:30
CENTRAL	7PM	7:30	8PM	8:30	9PM	9:30	10PM	10:30	11PM	11:30	12AM	12:30	1AM	1:30	2AM	2:30
MOUNTAIN	6PM	6:30	7PM	7:30	8PM	8:30	9PM	9:30	10PM	10:30	11PM	11:30	12AM	12:30	1AM	1:30
PACIFIC	5PM	5:30	6PM	6:30	7PM	7:30	8PM	8:30	9PM	9:30	10PM	10:30	11PM	11:30	12AM	12:30

AMERICA'S TOP PROGRAMMING

FX 136	**The Twilight Saga: Breaking Dawn Part 1** ('11, Romance)					**The Twilight Saga: Breaking Dawn Part 2** ('12, Romance)					Shadows	Shadows	Shadows	Better	Better	Better
FXM 384	◀**Deadpool** ('16, Action) *Ryan Reynolds* 'R'				(9:50) **Deadpool** ('16, Action) *Ryan Reynolds* 'R'				(12:05) **Green Book** ★★★½ ('18, Comedy-Drama) 'PG-13'					FXM Pres.	**Gentlemn-Blnd**	
FXX 125	Family Guy	Family Guy	Family Guy	Family Guy	Family Guy	Family Guy	Family Guy	Family Guy	Archer	Archer	Archer	Archer	Archer	Dave	Dave	FXM Pres.
GETTV 373	Walker, Texas Ranger		Walker, Texas Ranger		The Rockford Files		The Rockford Files		Kojak		Kojak		Hart to Hart		Hart to Hart	
GMSHW 116	America	America	America	America	FamFeud	FamFeud	FamFeud	FamFeud	FamFeud	FamFeud	Idiotest	Idiotest	Idiotest	Idiotest	Idiotest	Idiotest
GOLF 401	◀PGA Tour Golf *the Memorial Tournament, Third Round*								2022 U.S. Women's Open Golf Championship *Third Round*						U.S. Women's Open	
GRIT 217	**Duel at Diablo** ★★★ ('66, Western) *James Garner*					**Hour of the Gun** ★★★ ('67, Western) *James Garner*					**Gunfighters** ('47, Western) *Randolph Scott*				Paid Programs	
HALL 185	**Hidden Gems** ('22, Romance) *Hunter King*				**Pearl in Paradise** ('18, Romance) *Jill Wagner*				Gold Girls	Gold Girls	Gold Girls	Gold Girls	Frasier	Frasier	Frasier	Frasier
HALLDR 186	◀**Good Witch's Destiny**		**The Good Witch's Wonder** ('14, Drama)				The Waltons		The Waltons		The Waltons *The Hero*		The Waltons		The Waltons	
HALLMV 187	◀Crossword Mysteries		Crossword Mysteries *Riddle Me Dead*				Murder, She Wrote		Murder, She Wrote		Murder, She Wrote		Murder, She Wrote		Monk	
HDMOV 130	◀**Melquiades Estrada**		(:10) **Bloodsport** ★★ ('88, Biography)				(10:55) **Assassin's Bullet** ('12)			(:35) **Bloodsport** ★★ ('88, Biography)				(:20) **Assassin's Bullet** ('12, Action)		
HERIC 293	Tour of Duty		Tour of Duty		Combat!		Combat!		Rat Patrol	Rat Patrol	12 O'Clock High		Rat Patrol	Rat Patrol	The District *Rage*	
HGTV 112	Love It or List It		Everything	Everything	Renovation Goldmine		Love It or List It		Everything	Everything	Renovation Goldmine		Love It or List It		Love It or List It	
HIST 120	Pawn Stars		Pawn Stars *Pawntourage; Fan-tastic Finds* **(N)**				(:05) Pawn Stars		(12:03) Pawn Stars *Pawntourage; Fan-tastic Finds*				(:06) Pawn Stars		(:05) Pawn Stars	
ID 192	Obsession: Dark Desires		Obsession: Dark Desires		Obsession: Dark Desires		Deadly	Deadly	Obsession: Dark Desires		Obsession: Dark Desires		Deadly	Deadly	Obsession: Dark Desires	
IFC 133	◀**Varsity**	**21 Jump Street** ★★★ ('12, Comedy) *Jonah Hill*					**Taken 3** ★★ ('14, Action) *Liam Neeson, Forest Whitaker*				**Killer Elite** ★★ ('11, Action) *Jason Statham*					
LAFF 237	◀**Overboard** ★★½ ('87, Comedy)			**Tooth Fairy** ('10, Children's) *Dwayne Johnson*				**Mother's Day** ★½ ('16, Comedy-Drama) *Jennifer Aniston*					Hates Chris	Hates Chris	Paid Programs	
LIFE 108	**Buried in Barstow** ('22, Drama) *Angie Harmon*				(:03) **The Bad Seed Returns** ('22, Suspense)				(12:01) **Buried in Barstow** ('22, Drama)					(:04) **The Bad Seed Returns** ('22, Suspense)		
LMN 109	**Caught in His Web** ('22, Suspense)				**Imperfect High** ('21, Drama) *Nia Sioux*				(12:01) **Caught in His Web** ('22, Suspense)				**Imperfect High** ('21, Drama) *Nia Sioux*			
MAGN 111	Fixer Upper		Fixer Upper: Welcome		Fixer Upper		Fixer Upper		Fixer Upper: Welcome		Fixer Upper		Fixer Upper		Fixer Upper	
MGMHD 385	**Convoy** ★★ ('78, Action) *Kris Kristofferson, Ali MacGraw*				(:25) **Wild at Heart** ★★★ ('90, Drama) *Nicolas Cage*						(:10) **Kinjite: Forbidden Subjects** ('89, Crime Drama)					**Crime**
MOTOR 246	FantomWorks		FantomWorks		Garage	Garage	American Chopper		FantomWorks		Garage	Garage	American Chopper		FantomWorks	
MSNBC 209	Ayman **(L)**		Ayman **(L)**		Voices-Alicia Menendez		Ayman		Ayman		Dateline		Dateline		Dateline	
NATGEO 197	To Catch a Smuggler		Smuggler	Smuggler	To Catch a Smuggler		To Catch a Smuggler		Smuggler	Smuggler	To Catch a Smuggler		Drugs, Inc.: The Fix		Drugs, Inc.: The Fix	
NGWLD 190	America's		Critter Fixers		Heartland Docs, DVM **(N)**		America's		Critter Fixers		Heartland Docs, DVM **(N)**		Heartland Docs, DVM **(N)**		Paid Programs	
OUTD 396	Das Boat	Fishmonger	**Flight of the Phoenix** ('04, Adventure) *Dennis Quaid*					**Flight of the Phoenix** ('04, Adventure) *Dennis Quaid*			Major League Fishing					
OWN 189	Love & Marriage		Love & Marriage: DC **(N)**		Nightcap	Nightcap	Love & Marriage		Love & Marriage: DC		Nightcap	Nightcap	Love & Marriage		Love & Marriage	
OXYG 127	Murdered by Morning **(N)**		Snapped		Snapped		Murdered by Morning		Dateline: Secrets		Cold Justice		Cold Justice		Dateline (Part 1 of 2)	
PARMT 241	**Top Gun** ★★★ ('86, Action) *Tom Cruise, Kelly McGillis*					**Ghostbusters** ★★★½ ('84, Comedy) *Bill Murray*					**Ghostbusters II** ★★½ ('89, Comedy) *Bill Murray*					The Office
POP 117	NCIS: New Orleans		NCIS: New Orleans		NCIS: New Orleans		NCIS: New Orleans		NCIS: New Orleans		NCIS: New Orleans		NCIS: New Orleans		Scorpion	
REELZ 299	Jail	Jail	Jail	Jail	Jail	Jail	Jail	Jail	Jail	Jail	Jail	Jail	Celebrity	Celebrity	Paid Programs	
RFDTV 231	Stuart	Country	Daniel O'Donnell Show		Mollie B Polka Party		Larry's Country Diner		Paid Programs		The Red Skelton Show		Paid Programs			
SCI 193	Black Files Declassified **(N)**		What on Earth?		What on Earth?				Black Files Declassified		Dead Sea Scrolls *Ancient religious texts.*				Black Files Declassified	
SMITH 367	Elizabeth **(N)**		Elizabeth		Elizabeth		Battle of Midway: The		Live.- Windsors		Live.- Windsors		Live.- Windsors		Live.- Windsors	
SONY 386	◀**Drive** ★★★ ('11, Crime Drama)			(:36) **Nowhere to Run** ★★ ('93, Action)				(:24) **Drive** ('11, Crime Drama)			(:12) **Nowhere to Run** ★★ ('93, Action)				**Night-Generals**	
SUND-E 358	◀**The Negotiator** ★★★ ('98, Suspense)				(:15) **American Gangster** ★★★ ('07, Crime Drama) *Denzel Washington*							(:45) **The Negotiator** ('98, Suspense) *Samuel L. Jackson*				
SYFY 122	◀**Spider-Man 2** ('04, Action) *Tobey Maguire*				**Spider-Man 3** ★★½ ('07, Action) *Tobey Maguire, Kirsten Dunst*						(:04) **Land of the Lost** ('09, Comedy) *Will Ferrell*				(:08) **Battleship** ('12)	
TBN 260	Huckabee **(N)**		The Story	Hour Power: Schuller		Youseff	Huckabee		The Story	L. Fontaine	Rubin		Mother's Day	Believe	Praise	
TBS 139	Burgers	Burgers	Big Bang	Big Bang	Big Bang	Big Bang	Rat in the Kitchen		Rat in the Kitchen		**The Dark Knight** ★★★★ ('08, Action) *Christian Bale, Heath Ledger*					
TCM 132	**Stage Fright** ('50, Suspense) *Jane Wyman*				**Sabrina** ('54, Comedy) *Humphrey Bogart*				**Out of the Past** ★★★★ ('47, Crime Drama)				**The Last Waltz** ★★★ ('78, Documentary)			
TLC 183	Dr. Pimple Popper		Dr. Pimple Popper		Too Large (Part 1 of 2)		Too Large (Part 2 of 2)		Dr. Pimple Popper		Dr. Pimple Popper		Too Large (Part 1 of 2)		Too Large (Part 2 of 2)	
TMC-W 329	◀**Come Play** (:40) **Them That Follow** ('19, Drama) 'R'					(:20) **Old Henry** ('21, Western) 'NR'			**Werewolves Within** ('21) 'R'			(:40) **Hood Rat** ('01, Horror) 'R'			**Werewolves Within**	
TNT 138	**NHL Hockey** *Conference Final: Teams TBA* **(L)**					Postgame	TBA		**Old School** ★★½ ('03, Comedy) *Luke Wilson*				NCIS: New Orleans		NCIS: New Orleans	
TRU 242	Imp. Jokers	Imp. Jokers	Jokes	Jokes	Jokes	Jokes	Jokes	Jokes	Jokes	Jokes	Jokes	Jokes	Jokes	Jokes	Jokes	Jokes
TRVL 196	Ghost Hunters		Ghost Hunters		Portals to Hell **(N)**		Portals to Hell		Ghost Hunters		Ghost Hunters		Portals to Hell		Portals to Hell	
TVLND 106	Two Men	Two Men	Two Men	Two Men	Two Men	Two Men	Two Men	Two Men	Two Men	Two Men	Two Men	Two Men	Two Men	Two Men	Christine	Christine
UP 188	◀**Love Under**		**Twist of Fate** ('16, Romance) *Cassie Steele*				(10:59) **Sincerely, Yours, Truly** ('20, Romance)				**The Nature of Romance** ('20, Romance)				Paid Programs	
USA 105	◀**The Blind Side** ★★★ ('09, Drama) *Sandra Bullock*					**The Blind Side** ★★★ ('09, Drama) *Sandra Bullock, Tim McGraw*						(:25) **Speed** ★★★½ ('94, Action) *Keanu Reeves*				
WE 128	NCIS *Shalom*		NCIS *Escaped*		NCIS *Singled Out*		NCIS *Faking It*		NCIS		Law Order: CI		Law Order: CI		Monk	

LOCAL NETWORKS

ABC-E	Funniest Home Videos		Shark Tank		The Rookie		Local Programs									
CBS-E	Bull *Better Angels*		48 Hours **(N)**		48 Hours **(N)**		Local Programs									
CW-E	Whose Line	Would I	Masters of	Masters of	Local Programs		Local Programs									
FOX-E	◀ **MLB Baseball** *Regional Coverage* **(L)**				Local Programs		I Can See Your Voice		Local Programs							
NBC-E	Transplant *Between* **(N)**		Dateline NBC				Local Prog.	(:29) Saturday Night Live			1st Look	House	House	Local Programs		
METV 247*	Svengoolie *Monolith Monsters*				Sventoonie	Batman	Star Trek *Shore Leave*		Kolchak: Night Stalker		Lost in Space		Voyage/Bottom of Sea		Land of the Giants	
ABC-W	Local Programs			News	Local Programs		Funniest Home Videos		Shark Tank		The Rookie		Local Programs			
CBS-W	Local Programs			News	Local Programs		Bull *Better Angels*		48 Hours **(N)**		48 Hours **(N)**		Local Programs			
CW-W	Local Programs						Whose Line	Would I	Masters of	Masters of	Local Programs		Local Programs			
FOX-W	◀ **MLB Baseball (L)**				Local Programs						Local Programs		I Can See Your Voice		Local Programs	
NBC-W	Local Prog.	News	Local Programs		Local Programs		Transplant *Between* **(N)**		Dateline NBC				Local Prog.	(:29) Saturday Night Live		
PBS	Family Pictures USA		Family Pictures USA		American Masters			Austin City Limits		NOVA		NOVA		Nature (Part 2 of 2)		Masters

(00:00) = Based on Eastern Time. *MeTV channel numbers vary depending on local market.

Sunday, June 5

⊛ = LIVE SPORTS | MOVIES | MOVIE PREMIERE

dish

EASTERN	4AM	4:30	5AM	5:30	6AM	6:30	7AM	7:30	8AM	8:30	9AM	9:30	10AM	10:30	11AM	11:30
CENTRAL	3AM	3:30	4AM	4:30	5AM	5:30	6AM	6:30	7AM	7:30	8AM	8:30	9AM	9:30	10AM	10:30
MOUNTAIN	2AM	2:30	3AM	3:30	4AM	4:30	5AM	5:30	6AM	6:30	7AM	7:30	8AM	8:30	9AM	9:30
PACIFIC	1AM	1:30	2AM	2:30	3AM	3:30	4AM	4:30	5AM	5:30	6AM	6:30	7AM	7:30	8AM	8:30

PREMIUM MOVIES

HBO	HBO-E	310	◀Red ('10)	(:25) The Brothers Solomon ('07) 'R'	Surrogates ★★½ ('09) 'PG-13'		Mavis! ('15, Biography) 'NR'				(8:55) Across the Universe ('07, Musical) 'PG-13'			(:10) Limitless ('11)		
	HBO2	312	◀High-Rise ('15, Comedy) *Tom Hiddleston* 'R'		REAL Sports		Real Time, Bill Maher		George Carlin's American Dream (Part 1 of 2)				Sam Jay	(:25) The 15:17 to Paris ★★ ('18)		
	HBO3	314	(:15) The Quarry ('20, Suspense) 'R'		Tootsie ('82, Comedy) *Dustin Hoffman* 'PG'				Stuck on You ★★½ ('03, Comedy) 'PG-13'				The Grand Budapest Hotel ('14)			Dear Evan
	HBOF	315	(:03) Cocoon: The Return ('88, Fantasy) 'PG'		15		Mr. Magorium's Wonder		(:02) The Wild Life ★★ ('16) 'PG'		(:34) Leap Year ★½ ('10) 'PG'				Water Horse: Legend	
MAX	MAX	307	(:15) The Day After Tomorrow ★★½ ('04, Action) 'PG-13'				(:19) All My Life ('20) 'PG-13'		(7:50) Super 8 ('11) 'PG-13'			(:42) Girl With a Pearl Earring ('03) 'PG-13'				Things
	5MAX	308	◀True Crime ('99) 'R'	(:08) Laws of Attraction ★★ ('04)			(:39) The Rocker ★★½ ('08, Comedy) 'PG-13'			(:22) Repentance ('13, Suspense) 'R'			(9:57) Imagine That ('09) 'PG'			Serv Sara
	MMAX	309	(:06) Chasing Amy ('97, Romance-Comedy) 'R'			Broken Lizard's Club Dread ('04)		Seeking a Friend for the End of the World			(:26) Welcome to Mooseport ★★ ('04) 'PG-13'					Simple
SHOWTIME	SHO-E	318	◀13 Minute	Seabiscuit ★★★ ('03, Drama) *Tobey Maguire* 'PG-13'			Norman: Moderate Rise and Tragic Fall				Boxing *Stephen Fulton vs. Daniel Roman*					
	SHO2	320	◀Cape Fear	Broadcast Signal Intrusion ('21)		(:15) Violet ('21, Drama) *Olivia Munn* 'R'			(7:50) What Breaks the Ice ('20)			Minority Report ('02, Science Fiction) *Tom Cruise* 'PG-13'				
	SHOBET	321	◀Poly Styrene		(:15) Snipes ('01, Suspense) *Sam Jones III* 'R'		(:15) RINGSIDE ('19, Documentary) 'NR'				Fast and Fierce: Death Race ('20)		Hood Rat ('01, Horror) *Ice-T* 'R'			
	SHOX	322	◀Boxing		Access (N)	Bipolar Rock 'N' Roller	(:45) Shaolin Soccer ('01) 'PG-13'		(:15) Blazing Saddles ★★★ ('74, Comedy) 'R'				Gringo: The Life of John McAfee			Macho
	SHOS	323	◀Haunted	The Naked Gun: Police Squad		Naked Gun 33 1/3		The Disaster Artist ('17, Comedy-Drama) 'R'			(:20) The Last Black Man in San Francisco ('19)					Lee-Butler
	TMC	327	◀Revenge-Green		(:05) Beat the Devil	Tinker Tailor Soldier Spy ('11, Mystery) 'R'			(:10) Almost Famous ('00, Comedy-Drama) 'R'				Bill & Ted's Excellent Adventure		(:45) Waves	
	FLIX-E	333	◀Jimmy Hollywood ★★ ('94) 'R'		(:35) Neil Young: Heart of Gold ('06) 'PG'			Murder on the Orient Express ('74) 'PG'				(:45) Daddy Day Camp ('07) 'PG'			Step Up Revolution	
STARZ	ENCR-E	340	My Bloody Valentine ('09) 'R'		(:45) Mr. & Mrs. Smith ('05, Action) *Brad Pitt* 'PG-13'				(7:49) White House Down ('13, Action) 'PG-13'				(:05) The Good, the Bad and the Ugly ('67) 'R'			
	STARZ-E	350	◀Resident	(:19) Inferno ('16, Suspense) *Tom Hanks* 'PG-13'			(:24) Cowboys & Aliens ★★½ ('11) 'PG-13'			(:25) A Journal for Jordan ('21, Drama) 'PG-13'			(:40) Ghostbusters: Afterlife ('21)			
	STRZED	352	◀Escape Room		(4:48) Jumanji: Welcome to the Jungle ('17)		(6:49) Rebound ★★ ('05) 'PG'			(:17) Lakeview Terrace ('08)			Escape Room: Tournament			Rise Apes
	STRZCI	353	(:11) Long Weekend ('21) 'R'			(:45) The Squid and the Whale 'R'		(:08) The Duchess ('08) *Keira Knightley* 'PG-13'			The White Princess		The White Princess		The White Princess	
	STRZCO	354	◀Scary 2	(:16) Scary Movie 3		(:43) Fright Night 2: New Blood ('13) 'R'			(:24) Booty Call ('97, Comedy) 'R'		Dysfunktional Family		(:12) Scary Movie ('00, Comedy) 'R'			Scary 2
	STRZIB	355	◀This Is the End ('13, Comedy) 'R'			(:33) The Jackal ('97, Suspense) *Bruce Willis* 'R'			(:39) Stomp the Yard ('07, Drama) 'PG-13'			(:35) Men of Honor ('00, Biography) *Robert De Niro* 'R'				
	STRZKF	356	◀Fire Dog	Born Wild	(4:59) Heidi ('05, Children's) 'NR'			(:44) October Sky ('99, Docudrama) 'PG'			(:32) East Side Sushi ('14, Comedy-Drama) 'PG'			(:19) Grace Unplugged ('13) 'PG'		
EPIX	EPIX	380	(:05) Sex Life			(:05) A Madea Christmas ★½ ('13, Comedy)			(6:50) Gretel & Hansel ('20)			(:20) Clifford the Big Red Dog ('21)		The Addams Family 2 ★½ ('21)		Red Dawn
	EPIX2	381	◀Black Bear ('20, Drama)			Sets	(:10) Bugsy ★★★½ ('91, Biography) *Warren Beatty*				Peeples ('13, Romance-Comedy)			(:05) The Lost City ('22, Romance-Comedy)		
	EPIXH	382	◀Vampire	Maggie ★★½ ('15, Horror)			(:10) Summer Days, Summer Nights ('18)			(7:55) Heartburn ('86, Drama)			(:45) Valley Girl ('20, Musical) *Jessica Rothe*			Galaxy
	EPIXDR	292	◀Sabrina ('95, Romance-Comedy) *Harrison Ford*			McLintock!: Producer's Cut ('63, Western)			(:10) The Lovely Bones ★★½ ('09, Drama) *Mark Wahlberg*				Witness ('85, Crime Drama)			

AMERICA'S TOP PROGRAMMING

A&E	118	Paid Programs				The Potter's	50/50 Flip		50/50 Flip		50/50 Flip		50/50 Flip		50/50 Flip	
AHC	195	Chasing Conspiracies		Chasing Conspiracies	Patriots Rising		Patriots Rising		Patriots Rising		Ultimate Warfare		Bullet Points		Ultimate Warfare	
AMC	131	◀Airplane! ★★★½ ('80, Comedy) *Robert Hays*			(5:48) Crocodile Dundee II ('88, Comedy) *Paul Hogan*					(:18) Crocodile Dundee ★★★ ('86, Comedy)				(:18) Summer Rental ('85, Comedy)		
APL	184	River Monsters		River Monsters	Louisiana Lockdown		Louisiana Lockdown		Louisiana Lockdown		Louisiana Lockdown		Louisiana Lockdown		North Woods Law	
AXSTV	167	Paid Programs							Legends	Paid Prog.	Legends	Legends	Paid Prog.	Bonnaroo Music Festival		Bonnaroo
BBCA	135	◀Seven Worlds, Planet		Attenborough's Global	Hidden	UK PD		UK PD		UK PD		UK PD		UK PD		UK PD
BET	124	Payne	Payne	Payne	Payne	Payne	Payne	Payne	Payne	Payne	Payne	Prince	Prince	Prince	Prince	Rush Hour ('98)
BOUNCE	359	◀Juice ('92) *Omar Epps*		Inspiration Ministries	Bernie Mac	Bernie Mac	Bernie Mac	Bernie Mac	Bernie Mac	Bernie Mac	Bernie Mac	Bernie Mac	Bernie Mac	Bernie Mac	Bernie Mac	Bernie Mac
BRAVO	129	◀Hitman-Body		Ladies of London	Ladies of London		Ladies of London		Ladies of London		Ladies of London		Ladies of London		Housewives of Dubai	
BUZZR	245	You See It	You See It	Sharks	Sharks	In Touch	Key/David	Paid Programs					Wild Amer.	Press Luck	Press Luck	Match
CIHD	249	Crime 360 *Final Call*		Crime 360 *Senseless*	Paid Programs				City Confidential		City Confidential		City Confidential		City Confidential	
CMT	166	CMT Music		CMT Music	CMT Music		CMT Music		CMT Music		Hot 20 Countdown					
CNBC	208	American Greed		American Greed	Options	Paid Programs										Paid Prog.
CNN	200	CNN Newsroom Live (N)		CNN Newsroom Live (N)	New Day Week		New Day Week		Inside Politics		State of the Union With		Fareed Zakaria GPS (N)		Reliable Sources Brian	
COM	107	South Park	South Park	Paid Programs			Seinfeld	Seinfeld	Seinfeld	Seinfeld	Seinfeld	Seinfeld	Seinfeld	Seinfeld	Seinfeld	Seinfeld
COMET	289	Paid Programs									Paid Programs				Bradbury	Bradbury
COOK	113	Paid Programs					Cheap Eats	Cheap Eats	Cheap Eats	Cheap Eats	Cheap Eats	Cheap Eats	Best Thing	Best Thing	Best Thing	Best Thing
DISC	182	Josh Gates Tonight		Destroyed	Martin	Seasons	Saltwater	Destroyed	Into	Saltwater	Sportsman	Gold Rush: Dave Turin's		Naked and Afraid XL *I'm In Big Trouble*		
DFC	179	BathCrash	BathCrash	GI Joe	GI Joe	Adventures	Adventures	Transform.	Transform.	Rescue Bots	Rescue Bots	Transform	Monsters	Monsters	Pac-Man	LittlePony	Pony Life
DISN-E	172	Bunk'd	Jessie	Bluey	Bluey	Bluey	Bluey	Big City	Big City	Big City	Big City	Ghost	Ghost	Big City	Big City	Big City	Big City
ENCR-W	341	◀Monster Hunter ('20) 'PG-13'			(:22) A Good Old Fashioned Orgy		My Bloody Valentine ('09) 'R'			(:45) Mr. & Mrs. Smith ('05, Action) *Brad Pitt* 'PG-13'					White House Down	
EWESTN	342	(:14) A Man Called Sledge ('71, Western) 'R'			Desolation Canyon		(:09) The Proud Ones ('56) 'NR'			(:44) Ride Lonesome ('59) 'NR'			(9:58) Chief Crazy Horse ('55) 'NR'			Stgecoach
EACTN	343	◀Dawn of the Dead 'R'		(4:46) Revolt ('17) 'R'		(:15) Solo ★★ ('96, Action) 'PG-13'			(7:51) Nobel Son ('07, Suspense) 'R'			(:44) The House Next Door: Meet the Blacks 2				Tales
ESUSP	344	◀Aces		(:27) Wind Chill ('07, Horror) 'R'	Alien Nation ('88) *James Caan* 'R'			(:34) The Birthday Cake ('21) 'R'			(:10) Wonderland ★★ ('03, Crime Drama) 'R'				The Violent Heart	
EBLACK	345	◀Hero Wanted ('08) 'R'		(:02) Tyler Perry's the Family That Preys ('08)			(6:54) Summertime ('20) 'R'				(:27) The Equalizer 2 ★★ ('18, Action) 'R'			How Stella Got Her Groove Back		
ECLASS	346	(:08) Waterworld ('95, Science Fiction) *Kevin Costner* 'PG-13'				Crocodile Dundee in Los Angeles				(:04) The Score ★★★ ('01, Suspense) 'R'				(:11) For Love of the Game ★★ ('99) 'PG-13'		
EFAMLY	347	◀H Is for Happiness		(:13) Zeus and Roxanne ('97, Children's) 'PG'			(6:53) A Dog's Way Home ('19)				Babe ('95, Children's) 'G'			Swan Princess: Mystery		Swan
ESPN	140	SportsCenter (N)		SportsCenter (N)	SportsCenter (N)		SportsCenter (L)		SportsCenter (L)		SportsCenter (L)		SportsCenter (L)		SportsCenter (L)	
ESPN2	143	UFC 267: Blachowicz vs. Teixeira					PFL 2022	W. Studios	The Charlie	The Charlie	W. Studios	SEC Storied *Thunder and Lightning*			W. Studios	Baseball
EWTN	261	Solemn Mass of Pentecost			God	R. Caeli	Heresies	St. Michael	Rosary	Sunday Mass (L)			Holy	Bookmark	Pro-Life	EWTN News In-Depth
FETV	82	Hillbillies	Hillbillies	Gospel	Worship	Perry Stone	In Touch	Truths That	Jeremiah	Perry Stone	In Touch	Wagon Train		Wagon Train		Wagon Train
FMC	387	In Old Cheyenne ('41)		Nevada City ('41)	Tulsa ★★★ ('49, Action) *Susan Hayward*				Big Jake ★★½ ('71, Western) *John Wayne, Richard Boone*					Abilene Town ('46, Western)		
FNC	205	Lawrence Jones		One Nation	FOX and Friends Sunday (L)								Maria Bartiromo		MediaBuzz (L)	
FOOD	110	Paid Programs					Trisha's	Trisha's	Valerie's	Valerie's	Pioneer	Pioneer	Pioneer	Pioneer	Girl-Farm	Valerie's
FREFM	180	Paid Programs					The Middle	The Middle	Dirty Dancing ★★★ ('87, Romance) *Jennifer Grey*					The Wedding Planner ★★ ('01)		
FS1	150	◀USFL		MLB Baseball *St. Louis Cardinals at Chicago Cubs*				Best of	Bassmaster Fishing Elite Series *Pickwick* (L)							

◀ = Program already in progress; (N) = New program/episode; LB = Letterbox Format; ★ = Critique.

EASTERN	4AM	4:30	5AM	5:30	6AM	6:30	7AM	7:30	8AM	8:30	9AM	9:30	10AM	10:30	11AM	11:30
CENTRAL	3AM	3:30	4AM	4:30	5AM	5:30	6AM	6:30	7AM	7:30	8AM	8:30	9AM	9:30	10AM	10:30
MOUNTAIN	2AM	2:30	3AM	3:30	4AM	4:30	5AM	5:30	6AM	6:30	7AM	7:30	8AM	8:30	9AM	9:30
PACIFIC	1AM	1:30	2AM	2:30	3AM	3:30	4AM	4:30	5AM	5:30	6AM	6:30	7AM	7:30	8AM	8:30

AMERICA'S TOP PROGRAMMING

FX 136	Mom	FXM Pres.	Paid Programs				**Twilight** ★★½ ('08, Romance) *Kristen Stewart*						**The Twilight Saga: New Moon** ★★½ ('09, Romance)			
FXM 384	◀**Gentle**	(:35) **Wizards** ('77, Fantasy) 'PG'			**The Rocket Man** ★★ ('54) 'NR'		**How to Be Very, Very Popular**				(8:55) **The Three Faces of Eve** ('57)		**The Innocents** ('61, Horror) 'NR'			
FXX 125	Paid Programs						**Fantasy Island** ★½ ('20, Horror) *Michael Peña, Maggie Q*						**Happy Death Day** ('17, Horror) *Jessica Rothe*			Cleveland
GETTV 373	Fantasy Island		Fantasy Island		Inspiration Ministries		World	Jewish Jes	Paid Prog.	Mass	The Quest		Laredo		Here Come the Brides	
GMSHW 116	Paid Programs										America	America	America	America	America	America
GOLF 401	PGA Champions				U.S. Women's Open		**DP World Tour Golf** *Porsche European Open, Final Round* **(L)**									U.S. Open
GRIT 217	Paid Programs				**The Texican** ('66, Western) *Audie Murphy*				**The Guns of Fort Petticoat** ('57, Western)				**Destry** ★★½ ('55, Western) *Audie Murphy*			
HALL 185	Frasier	Frasier	Reba	Reba	Reba	Reba	Gold Girls	Gold Girls	Gold Girls	Gold Girls	Gold Girls	Gold Girls	**My Summer Prince** ('16, Romance) *Taylor Cole*			
HALLDR 186	Medicine Woman		Medicine Woman		Little House on Prairie		Little House on Prairie		Little House on Prairie		Little House on Prairie		Little House on Prairie		The Waltons	
HALLMV 187	Monk (Part 1 of 2)		Monk (Part 2 of 2)		Monk		Monk		Monk		Monk *Monk's fidelity.*		Monk		Monk	
HDMOV 130	Paid Programs								**Beachhead** ('54, War) *Tony Curtis*		(:40) **The Caine Mutiny** ('54, Drama) *Humphrey Bogart*					
HERIC 293	The District *Ella Mae*		The District		Eco Co.	Science	Walk Wild	Dragonfly	Family	Eat This!	Batman	Batman	Wonder Woman		Superman	Superman
HGTV 112	Paid Programs						Fixer to Fabulous		Fixer to Fabulous		Fixer to Fabulous		Fixer to Fabulous		Fixer to Fabulous	
HIST 120	Paid Programs						Counting Cars		Counting Cars		Counting Cars		The Cars That Made America (Part 1 of 3)			
ID 192	Fatal Vows		Fatal Vows		Fatal Vows		Fatal Vows		People Magazine		People Magazine		People Magazine		People Magazine	
IFC 133	**21 Jump Street** ★★★ ('12, Comedy) *Jonah Hill*					Saved/Bell	Saved/Bell	Saved/Bell	Saved/Bell	Saved/Bell	Bottomless	Saved/Bell	Saved/Bell	**Varsity Blues** ('99, Comedy-Drama)		
LAFF 237	Paid Programs				**She-Devil** ★★½ ('89, Comedy) *Meryl Streep*					**The 'Burbs** ★★½ ('89, Comedy) *Tom Hanks, Bruce Dern*					**Tooth Fairy** ★★ ('10)	
LIFE 108	Paid Programs						Youseff	Harvest	Amazing	Jeremiah	Joel Osteen	Paid Prog.	**Mommy Group Murder** ('19, Crime Drama)			
LMN 109	Paid Programs				**Mommy Would Never Hurt You** ('19, Drama)				**Maternal Secrets** ('18, Suspense) *Kate Mansi*				**Mommy's Deadly Con Artist** ('21, Suspense)			
MAGN 111	Building Off the Grid		Building Off the Grid		Old House	Old House	Fixer Upper		Fixer Upper		Fixer Upper		Art in	Art in	Magnolia Workshops **(N)**	
MGMHD 385	◀**Crime and Punishment**			Studio	MGM	Studio	(6:55) **The Other End of the Line** ★★ ('08)				(:10) **The Wedding Banquet** ('93, Comedy) *Winston Chao*					**Mr. North**
MOTOR 246	Iron Resurrection		Iron Resurrection		Junkyard Empire		Faster With Finnegan		Roadkill	Motorhead	Junkyard Empire		Garage	Truck U **(N)**	Car Fix	Garage
MSNBC 209	Dateline		Dateline		Mehdi Hasan **(N)**		The Katie Phang Show **(L)**		Velshi **(L)**		Velshi **(L)**		The Sunday Show With Jonathan Capehart **(L)**			
NATGEO 197	Drugs, Inc.: The Fix		Drugs, Inc.: The Fix		Paid Programs						Wicked Tuna		Wicked Tuna		Wicked Tuna	
NGWLD 190	Paid Programs						The Incredible Dr. Pol		The Incredible Dr. Pol		The Incredible Dr. Pol		The Incredible Dr. Pol		The Incredible Dr. Pol	
OUTD 396	Wicked Tuna		Conchs	Spear Life	Fisherman	Bass	Major League Fishing				Zona's	Angling	Outdr.	Bill Dance	Fishing	Lake
OWN 189	The Haves, Nots		The Haves, Nots		Dr. Phil		Dr. Phil		Dr. Phil		Dr. Phil		Dr. Phil		Super Soul Sunday	
OXYG 127	Dateline (Part 2 of 2)		Dateline		Dateline (Part 1 of 2)		Dateline (Part 2 of 2)		Exhumed: Killer Revealed				Snapped *Suze Adams*		Snapped	
PARMT 241	Paid Programs								Bar Rescue		Bar Rescue		Bar Rescue		Bar Rescue	
POP 117	Scorpion		Scorpion		Scorpion		Scorpion		Scorpion		Scorpion		Scorpion		Scorpion	
REELZ 299	Paid Programs				Princess Diana: The Kitty Kelley Files				Celebrity	Celebrity	Princess Diana Spencer		The Diana Interview: Revenge of a Princess			
RFDTV 231	Paid Programs				Church	Being Y	Jackson	Jeffress	David	Hagee Min	Church	Youseff	Stuart	Porter	California	Reporter
SCI 193	How/Made	How/Made	How/Made	How/Made	How/Made	How/Made	How/Made	How/Made	How/Made	How/Made	How/Made	How/Made	How/Made	How/Made	How/Made	How/Made
SMITH 367	Live.- Windsors		Live.- Windsors		Aerial America *Arizona*		Aerial America		Aerial America *Texas*		Aerial America		Aerial America		Aerial America	
SONY 386	◀**The Night of the Generals** ('67)		(:24) **Angel of Death** ('09, Action)				**The Wild Westerners**		(:05) **7th Cavalry** ('56, Western)			(:37) **Good Day for a Hanging** ('58, Western)				72 Hours
SUND-E 358	◀**The Negotiator** ('98)		Monk		Monk		Monk		Monk		Monk		Monk		**Real Genius** ('85)	
SYFY 122	◀**Battleship** ('12, Science Fiction) *Taylor Kitsch*				Paid Programs				**Land of the Lost** ('09, Comedy) *Will Ferrell*				**Olympus Has Fallen** ★★½ ('13, Action)			
TBN 260	Hagee	Harvest	Jackson	Connect	Harbinger	From His	Passion!	T. Evans	S. Furtick	Merritt	Jentezen	David	R. Jeffress	Winning	Hagee Min	Daily Hope
TBS 139	◀**Knight**	Matters	Matters	Matters	Rat in the Kitchen		Rat in the Kitchen		American	American	American	American	Friends	Friends	Friends	Friends
TCM 132	(:15) **The Song Remains the Same** ('76, Documentary)					(:45) **Employees' Entrance** ('33)			(:15) **Mr. and Mrs. Smith** ('41, Comedy)				**Out of the Past** ★★★★ ('47)			**Random**
TLC 183	I Love a Mama's Boy		I Love a Mama's Boy		Say Yes to the Dress		Say Yes to the Dress		Unexpected *Kicked Out*		Unexpected		Unexpected		Unexpected	
TMC-W 329	◀**Werewolves Within**		**Hood Rat** ('01, Horror) *Ice-T* 'R'			**Revenge of the Green Dragons**			(:05) Beat the Devil		**Tinker Tailor Soldier Spy** ('11, Mystery) 'R'				(:10) **Almost Famous**	
TNT 138	NCIS: New Orleans		NCIS: New Orleans		NCIS: New Orleans		NCIS: New Orleans		**The Rock** ★★★ ('96, Action) *Sean Connery, Nicolas Cage*						**Star Wars: The**	
TRU 242	Funniest	Funniest	Funniest	Funniest	Ad. Ruins	Ad. Ruins	Ad. Ruins	Ad. Ruins	World's Dumbest ...		World's Dumbest ...		Imp. Jokers	Imp. Jokers	Imp. Jokers	Imp. Jokers
TRVL 196	Paid Programs						When Vacations Attack		When Vacations Attack		When Vacations Attack		When Vacations Attack		When Vacations Attack	
TVLND 106	Christine	Christine	Christine	Christine	Christine	Christine	Christine	Christine	Gold Girls	Gold Girls	Gold Girls	Gold Girls	Gold Girls	Gold Girls	Gold Girls	Gold Girls
UP 188	Paid Programs				Fresh-Boat	Mass	Charles Stanley		Your Move	Amazing	Little House on Prairie		Little House on Prairie		Little House on Prairie	
USA 105	Chicago P.D. *Snitch*		Chicago P.D. *Home*		Law & Order: SVU		Law & Order: SVU		Law & Order: SVU		Law & Order: SVU		Law & Order: SVU		Law & Order: SVU	
WE 128	Love After Lockup		Paid Programs										Law & Order *Sweeps*		Law & Order *Volunteers*	

NETWORKS

Network broadcast services are subject to change. See your on-screen guide for the most recent schedules.

ABC-E	Local Programs				Local Programs		Good Morning America **(N)**		Local Programs				This Week		Local Programs	
CBS-E	Local Programs				Local Programs						News Sunday Morning **(N)**			Face the Nation **(N)**		Local Prog.
CW-E	Local Programs				Local Programs											
FOX-E	Local Programs				Local Programs				FOX News Sunday **(N)**		Local Programs					
NBC-E	Local Programs				Local Programs		Local Programs		Sunday Today		**2022 Roland-Garros Tennis (L)**					
METV 247*	Time Tunnel		The Invaders *Task Force*		Buck Rogers		Saved/Bell	Saved/Bell	Saved/Bell	Saved/Bell	Saved/Bell	Saved/Bell	Flintstones	Flintstones	Flintstones	The Jetsons
ABC-W	Local Programs										Good Morning America **(N)**		This Week		Local Programs	
CBS-W	Local Programs										News Sunday Morning **(N)**			Face the Nation **(N)**		Local Prog.
CW-W	Local Programs										Local Programs					
FOX-W	Local Programs										Local Programs		FOX News Sunday **(N)**		Local Programs	
NBC-W	1st Look	House	House	Local Programs							**2022 Roland-Garros Tennis (L)**					
PBS	◀American Masters		Wash	Hoover	Mr. Rogers	Arthur	Molly	Wild Kratts	Elementary	Almas	Curious	Tiger	Donkey	Elinor	Sesame St.	Pinkalicious

(00:00) = Based on Eastern Time. *MeTV channel numbers vary depending on local market.

Sunday, June 5

⊛ = LIVE SPORTS | MOVIES | MOVIE PREMIERE

dish

EASTERN	12PM	12:30	1PM	1:30	2PM	2:30	3PM	3:30	4PM	4:30	5PM	5:30	6PM	6:30	7PM	7:30
CENTRAL	11AM	11:30	12PM	12:30	1PM	1:30	2PM	2:30	3PM	3:30	4PM	4:30	5PM	5:30	6PM	6:30
MOUNTAIN	10AM	10:30	11AM	11:30	12PM	12:30	1PM	1:30	2PM	2:30	3PM	3:30	4PM	4:30	5PM	5:30
PACIFIC	9AM	9:30	10AM	10:30	11AM	11:30	12PM	12:30	1PM	1:30	2PM	2:30	3PM	3:30	4PM	4:30

PREMIUM MOVIES

HBO	HBO-E	310	◀**Limitless** ('11) 'PG-13'	(12:55) **Ride Along** ('14) 'PG-13'		**The Hitman's Wife's Bodyguard**		Real Time, Bill Maher		(:15) We Own This City *Part Six*			(:28) TBA			
	HBO2	312	Scenes From	Scenes From		Scenes From		Scenes From		**Nobody** ★★★ ('21, Action) 'R'			Time Traveler's Wife		Time	
	HBOS	314	◀**Dear Evan Hansen** ★★ ('21, Musical) 'PG-13'		**Golden Arm** ('20, Comedy) 'NR'		(:35) **We're the Millers** ★★ ('13, Comedy) 'R'			(:25) **Free Guy** ★★★ ('21, Action) 'PG-13'					**Vegas**	
	HBOF	315	◀**Water Horse: Legend**	(:07) **Early Man** ★★★ ('18) 'PG'		(:36) **All Dogs Go to Heaven** ('89)		**Americano** ('16, Children's) 'G'		(:29) **Alvin and the Chipmunks**					**Nanny McPhee** ('05)	
MAX	MAX	307	◀**Things We Lost in the Fire** ('07)	(:23) **Phone Booth** ('02)		(:45) **2 Minutes of Fame** ('20, Comedy) 'R'		(:23) **28 Days Later** ★★★ ('02, Horror) 'R'					(:18) **28 Weeks Later** ('07) 'R'			
	5MAX	308	◀**Serving Sara** ★ ('02) 'PG-13'	(:26) **Cymbeline** ('14, Drama) 'R'		**Rodeo**	(:24) **The Untouchables** ('87, Crime Drama) 'R'			(:43) **Jumper** ★½ ('08) 'PG-13'				(:12) **Days of Thunder**		
	MMAX	309	◀**A Simple Plan** ('98, Suspense) 'R'	(:19) **Disturbia** ★★½ ('07) 'PG-13'		(:04) **Stargate** ('94, Science Fiction) 'PG-13'				(:06) **Oblivion** ('13, Science Fiction) 'PG-13'					(:11) **The World's End**	
SHOWTIME	SHO-E	318	◀Boxing	All Access	**Deadlock** ('21, Action) 'R'		(:40) **Last Vegas** ★★½ ('13, Comedy) 'PG-13'			(:25) **Lady Bird** ★★★½ ('17) 'R'			The First Lady *Nadir*		Couples	Couples
	SHO2	320	**Vox Lux** ('18, Drama) *Natalie Portman* 'R'		Ziwe	VICE	Man Who Fell	I Love		**Beverly Hills Cop III** ★★ ('94) 'R'			(:15) **Minority Report** ('02) *Tom Cruise* 'PG-13'			
	SHOBET	321	**Fear of a Black Hat** ('93) 'R'		Cypress Hill: Insane in the Brain		**Car Wash** ('76, Comedy) 'PG'			(:45) **Support the Girls** ('18) 'R'			(:15) **Whitney: Can I Be Me** ('17) 'NR'			
	SHOX	322	◀Macho: Hector		(:05) **Ida Red** ('21, Crime Drama) 'R'		**The Andromeda Strain** ('71) *Arthur Hill* 'G'			(:10) **Immanence** ('22, Horror) 'NR'			(:45) **The Green Knight** ('21) 'R'			
	SHOS	323	◀**Lee Daniels' The Butler** ('13)		(:45) **Cape Fear** ★★★ ('91, Suspense) *Robert De Niro* 'R'		**Lamb** ★★★ ('21, Horror) *Noomi Rapace* 'R'			(5:50) **Ghost** ★★★½ ('90, Fantasy) 'PG-13'						
	TMC	327	◀**Waves** ('19, Drama) *Kelvin Harrison Jr.* 'R'		**Senior Moment** ('21) 'NR'		(:35) **Boy** ('10, Comedy-Drama) 'NR'			(:05) **Rafiki** ('18, Drama) 'NR'				**Holler** ('20, Drama) 'R'		
	FLIX-E	333	◀**Step Up Revolution**	**Get Over It** ★★ ('01) 'PG-13'		**Letters to Juliet** ★★ ('10, Drama) 'PG'				(:25) **Troop Beverly Hills** ('89) 'PG'			(:15) **Desperately Seeking Susan** ('85) 'PG-13'			
STARZ	ENCR-E	340	◀**Good, Bad & Ugly**		(:07) **Eat Pray Love** ★★ ('10, Drama) *Julia Roberts* 'PG-13'			(:31) **Meet the Fockers** ('04, Comedy) 'PG-13'			**Erin Brockovich** ('00, Drama) *Julia Roberts* 'R'				**White Hse**	
	STARZ-E	350	◀**Ghostbusters**	**Resident Evil: Welcome**			(:38) **Inferno** ('16, Suspense) *Tom Hanks* 'PG-13'			(:43) **A Journal for Jordan** ★★ ('21, Drama) 'PG-13'				(6:58) Gaslit *Tuffy*		
	STRZED	352	◀**Rise of the Planet of the Apes**		(:27) Gaslit *Tuffy*		(:29) **Jumanji: Welcome to the Jungle** ('17)			(:31) **Resident Evil: Welcome to Raccoon City**			(:21) **The Intruder** ('19) 'PG-13'			
	STRZCI	353	◀The White Princess	The White Princess		(1:54) The White Princess	(2:52) The White Princess		(3:52) The White Princess		(4:54) **Dear Frankie** ('04) 'PG-13'			(:42) **The Squid and the Whale** 'R'		
	STRZCO	354	◀**Scary Movie 2** ('01) 'R'		(:07) **Scary Movie 3** ('03) 'PG-13'		(:34) **Booty Call** ('97, Comedy) 'R'		(3:56) **Wanderlust** ('12, Comedy) 'R'		(:37) **Scary Movie** ('00, Comedy) 'R'			(:07) **Scary Movie 2** 'R'		
	STRZIB	355	◀**About Last Night** ★★★ ('14) 'R'		(:29) **Celeste and Jesse Forever** 'R'		(:04) **Stomp the Yard** ('07, Drama) 'PG-13'			**This Is the End** ('13, Comedy) *James Franco* 'R'				(6:50) **Next Day Air** 'R'		
	STRZKF	356	(:02) **Heidi** ('05, Children's) *Emma Bolger* 'NR'		(1:47) **Dunston Checks In** ('96) 'PG'		**Sheep and Wolves**		(:32) **Firehouse Dog** ★★ ('07, Children's) 'PG'				(:24) **Titan A.E.** ★★★ ('00) 'PG'			
EPIX	EPIX	380	◀**Red Dawn** ★½ ('12)	(:10) **The Mod Squad** ('99, Drama) *Claire Danes*			(2:50) **Snake Eyes: G.I. Joe Origins** ('21, Action)			(4:55) **Snake Eyes** ('98, Suspense)			(:35) **Skyfall** ★★★½ ('12, Action)			
	EPIX2	381	**Sideways** ('04, Comedy-Drama) *Paul Giamatti*		(:10) **Blair Witch** ★★ ('16, Horror)		(:40) **The Haunting** ('99, Horror) *Liam Neeson*			(:35) **Spell** ★★½ ('20, Horror)				(:10) **The Ring Two**		
	EPIXH	382	◀**Galaxy Quest** ('99)	(:15) **Bill & Ted's Bogus Journey** ('91, Comedy)			(2:50) **Bill & Ted Face the Music**			**Teenage Mutant Ninja Turtles**				(:20) **Sonic the Hedgehog** ('20)		
	EPIXDR	292	◀**Witness**	(:25) **Patriot Games** ★★★ ('92, Suspense)			(:25) **The Conversation** ('74, Suspense)			(:20) **Easy Money** ('83, Comedy)			**White Men Can't Jump** ('92, Comedy)			

AMERICA'S TOP PROGRAMMING

A&E	118	Bobby Brown:		Origins of Hip Hop		**Friday** ★★★ ('95, Comedy) *Ice Cube*			**Next Friday** ★★ ('00, Comedy) *Ice Cube*				**Friday After Next** ('02, Comedy) *Ice Cube*			
AHC	195	Tojo: Japan's Razor		Hitler's Death Ray		Mad Science		Nazi Secret Gold		Unabomber-Terror		LA Riots		Oklahoma	Waco Standoff	
AMC	131	◀**Summer**	(:18) **Back to the Future Part III** ★★★ ('90, Comedy)				(2:48) **Back to the Future** ('85, Comedy) *Michael J. Fox*						(:18) **Back to the Future Part II** ★★★ ('89, Comedy)			
APL	184	North Woods Law		North Woods Law		Lone Star Law		Lone Star Law		Lone Star Law		Lone Star Law		Lone Star Law	Lone Star Law	
AXSTV	167	◀Bonnaroo	Bonnaroo Music Festival		Bonnaroo Music Festival		Chicago			YES--Annversary		YES--Annversary		Sensation: The Story of The Who's	Wahlburgr	Wahlburgr
BBCA	135	◀UK PD		**Monty Python and the Holy Grail** ('75)			**The Hitchhiker's Guide to the Galaxy** ('05, Science Fiction)				**Robin Hood: Men in Tights** ('93, Comedy) *Cary Elwes*				**Goonies**	
BET	124	◀**Rush Hour** ★★★ ('98, Action) *Jackie Chan*				**Rush Hour 2** ★★ ('01, Action) *Jackie Chan, Chris Tucker*					**Rush Hour 3** ★½ ('07, Action) *Jackie Chan, Chris Tucker*					
BOUNCE	359	**Showtime** ★½ ('02, Comedy) *Robert De Niro*				**16 Blocks** ★★★ ('06, Action) *Bruce Willis*			**The Rundown** ('03, Adventure) *The Rock*				**Deep Blue Sea** ★★½ ('99, Science Fiction)			
BRAVO	129	Real Housewives		Real Housewives		Real Housewives		Real Housewives		Housewives-Atlanta		Housewives-Atlanta		Housewives-Atlanta	Housewives-Atlanta	
BUZZR	245	Match	Match	Match	Match	Match	Match	Match-Squares		Newlywed	Newlywed	Tattletales	Tattletales	Sweep	Sweep	Whew!	Whew!
CIHD	249	I Solved a Murder		I Solved a Murder		I Solved a Murder		Jacked	Jacked	Jacked	Jacked	Jacked	Jacked	Manhunters	Manhunters	Manhunters	Manhunters
CMT	166	**Twister** ★★★ ('96, Action) *Helen Hunt, Bill Paxton*					**Pure Country** ★★★ ('92, Drama) *George Strait, Lesley Ann Warren*						**Twister** ★★★ ('96, Action) *Helen Hunt, Bill Paxton*			
CNBC	208	Cycling *Criterium du Dauphine: Stage 1* **(N)**				**Track & Field**				Swimming *TYR Pro Series: Day Two* **(N)**			MotoGP *Grand Prix of Catalunya* **(N)**		Undercover Boss	
CNN	200	State of the Union With		Fareed Zakaria GPS		CNN Newsroom		CNN Newsroom		CNN Newsroom		CNN Newsroom		CNN Newsroom	CNN Newsroom	
COM	107	The Office	The Office	The Office	(:45) The Office		The Office	The Office	The Office	The Office	The Office	The Office	The Office	The Office	The Office	The Office
COMET	289	Bradbury	Bradbury	Bradbury	Bradbury	Bradbury	Bradbury	Buffy, Vampire Slayer		Buffy, Vampire Slayer		Buffy, Vampire Slayer		Buffy, Vampire Slayer	Buffy, Vampire Slayer	
COOK	113	Food Paradise		Food Paradise		Food Paradise		Man, Food	Man, Food	Man, Food	Man, Food	Man, Food	Man, Food	Man, Food	Carn Eats	Carn Eats
DISC	182	Naked and Afraid XL *Amazon Pain Forest*				Naked and Afraid XL *In Your Face, Amazon!*			Naked and Afraid XL *The Legends Return*				Naked and Afraid XL		Naked and Afraid XL	
DFC	179	**My Little Pony: Equestria Girls**		MLP		Too Cute!		The Zoo *Miracle Cub*		The Zoo		The Zoo		Extreme Makeover	Extreme Makeover	
DISN-E	172	Ladybug	Ladybug	Ladybug	Ladybug	Ladybug	Big City	Big City	Big City	Big City	Big City	Big City	Big City	Big City	**The Proud Fam.**	
ENCR-W	341	◀**White House Down**	(:05) **The Good, the Bad and the Ugly** ('67, Western) *Clint Eastwood* 'R'						(:07) **Eat Pray Love** ★★ ('10, Drama) *Julia Roberts* 'PG-13'				(:31) **Meet the Fockers** ('04) 'PG-13'			
EWESTN	342	◀**Stagecoach** ('66, Western) 'NR'		(:21) **Take a Hard Ride** ('75) 'PG'			(:05) **The Man From Snowy River** ('82) 'PG'				(4:51) **A Man Called Sledge** ('71)			(:24) **The Proud Ones** ('56) 'NR'		
EACTN	343	◀**Tales From the Hood**		(:03) **Repo Men** ★½ ('10, Science Fiction) 'R'			(2:57) **Night of the Living Dead**				(:35) **Bulletproof Monk** ('03, Action) 'PG-13'			**The House: Meet the Blacks 2**		
ESUSP	344	◀**Violent**	(:44) **The Replacement Killers** ('98)			(:15) **Wind Chill** ('07, Horror) *Emily Blunt* 'R'				(3:49) **The Birthday Cake** ('21) 'R'			(:24) **The Violent Heart** ('20) 'NR'		(:09) **Smokin' Aces** ('07)	
EBLACK	345	◀**How Stell**	(:37) **Tyler Perry's the Family That Preys** ('08)			(:29) **After Earth** ★½ ('13) 'PG-13'			(:12) **Jumping the Broom** ('11, Comedy) 'PG-13'				(:07) **The Equalizer 2** ★★ ('18, Action) 'R'			
ECLASS	346	◀**For Love**	(:31) **Revenge** ('90, Suspense) *Kevin Costner* 'R'			(:37) **Waterworld** ('95, Science Fiction) *Kevin Costner* 'PG-13'					(4:55) **Black or White** ('14, Drama) 'PG-13'				(6:59) **The Postman** 'R'	
EFAMLY	347	◀**Swan**		(:37) **H Is for Happiness** ('19) *Emma Booth* 'NR'			(:17) **A Dog's Way Home** ('19) 'PG'		**Swan Princess**		**Swan Princess: Secret**			(:27) **Babe** ('95, Children's) 'G'		
ESPN	140	**Track and Field** *American Track League* **(L)**				The Point **(L)**		NHL Hockey *Conference Final: Teams TBA* **(N)**					Baseball Tonight		**MLB Baseball**	
ESPN2	143	◀⊛ **College Baseball** *NCAA Tournament* **(L)**					**Soccer (L)**				E60 *The Paterno Legacy*		W. Studios	W. Studios	**2022 WCWS**	
EWTN	261	Solemn Mass of Pentecost **(N)**			The Fire of Your Love		Meditations	Solemn Mass of Pentecost		The Power	The Church	Saints	Vespers	Sunday	Sunday Mass	
FETV	82	Rawhide		Rawhide		Rawhide		**Big Jake** ★★½ ('71, Western) *John Wayne, Richard Boone*				Ranger	Mannix		Mannix	
FMC	387	◀**Abilene**	**El Diablo Rides** ('39)		(:45) **Trouble in Texas** ★★ ('37)		**Arizona Days** ★ ('37)		**Rawhide Romance**		**Song of Nevada** ('44)		**Shine on Moon**		**The Gorilla** ★★ ('39)	
FNC	205	Fox News Live **(L)**		Fox News Live **(L)**		FOX News Sunday		Maria Bartiromo		Fox News Live **(L)**		The Big Sunday Show **(L)**	Fox Report		Sunday Night	
FOOD	110	Delicious	Delicious	The Kitchen		Guy's Grocery Games		Guy's Grocery Games		Guy's Grocery Games		Guy's Grocery Games	Guy's Grocery Games		Guy's Grocery Games	
FREFM	180	◀**The Wedding Planner**	**27 Dresses** ★★½ ('08, Romance-Comedy) *Katherine Heigl*					(:35) **Sweet Home Alabama** ★★ ('02, Romance-Comedy)					(:10) **The Proposal** ('09, Romance-Comedy)			
FS1	150	NHRA		**Horse Race**		NASCAR RaceDay *Gateway* **(L)**			**NASCAR Cup Series** *Enjoy Illinois 300* **(L)**						Drag Racing	

◀ = Program already in progress; **(N)** = New program/episode; LB = Letterbox Format; ★ = Critique.

Sunday, June 5

EASTERN	12PM	12:30	1PM	1:30	2PM	2:30	3PM	3:30	4PM	4:30	5PM	5:30	6PM	6:30	7PM	7:30
CENTRAL	11AM	11:30	12PM	12:30	1PM	1:30	2PM	2:30	3PM	3:30	4PM	4:30	5PM	5:30	6PM	6:30
MOUNTAIN	10AM	10:30	11AM	11:30	12PM	12:30	1PM	1:30	2PM	2:30	3PM	3:30	4PM	4:30	5PM	5:30
PACIFIC	9AM	9:30	10AM	10:30	11AM	11:30	12PM	12:30	1PM	1:30	2PM	2:30	3PM	3:30	4PM	4:30

AMERICA'S TOP PROGRAMMING

FX	136	◀New	**The Twilight Saga: Eclipse** ('10, Romance) *Kristen Stewart*				**The Twilight Saga: Breaking Dawn Part 1** ('11, Romance)					**The Twilight Saga: Breaking Dawn Part 2** ('12, Romance)				
FXM	384	(:15) **Witchcraft** ('64, Horror) 'NR'		(:35) **Wizards** ('77, Fantasy) 'PG'			**The Darkest Minds** ★★ ('18) 'PG-13'				(4:55) **Green Book** ★★★½ ('18, Comedy-Drama) 'PG-13'				**Martian**	
FXX	125	King of Hill	King of Hill	King of Hill	King of Hill	Simpsons	Simpsons	Simpsons	Simpsons	Simpsons	Simpsons	Simpsons	Burgers	Burgers	Burgers	Burgers
GETTV	373	◀Brides	Hondo		(:45) The Outcasts *The Heroes*			Father Murphy		Hawkeye (Part 2 of 2)		Bret Maverick		Walker, Texas Ranger		Walker, Texas Ranger	
GMSHW	116	Ma. Minds	Ma. Minds	Ma. Minds	Ma. Minds	Chain Rctn	Chain Rctn	Chain Rctn	Chain Rctn	America	America	FamFeud	FamFeud	FamFeud	FamFeud	America	America
GOLF	401	◀U.S. Open	**PGA Golf**				💡 **PGA Tour Champions Golf** *Principal Charity Classic, Final Round* **(L)**					Champion	Feherty *Jack Nicklaus*		U.S. Women's Open	
GRIT	217	**No Name on the Bullet** ('59, Western)				**Ride Clear of Diablo** ★★½ ('54, Western)			**Posse From Hell** ('61, Western) *Audie Murphy*				**Hell Bent for Leather** ★★½ ('60, Western)			
HALL	185	**Romance to the Rescue** ('22) *Andrea Brooks*				**Sand Dollar Cove** ('21, Romance) *Aly Michalka*			**Season for Love** ('18, Romance) *Autumn Reeser*				**Hidden Gems** ('22, Romance) *Hunter King*			
HALLDR	186	The Waltons		The Waltons		The Waltons		The Waltons *The Hawk*	The Waltons *The Stray*		The Waltons		The Waltons		The Waltons	
HALLMV	187	Monk		Monk		Monk		Monk	Monk		Monk		Monk		Monk	
HDMOV	130	◀**Attack!** ★★★ ('56, War) *Jack Palance*				(1:50) **633 Squadron** ('64, War)			(:40) **Anzio** ★★ ('68, War) *Robert Mitchum*			(:45) **King Rat** ★★★ ('65, War) *George Segal*				
HERIC	293	Superman	Superman	Walker, Texas Ranger		Walker, Texas Ranger		Walker, Texas Ranger	Walker, Texas Ranger		Walker, Texas Ranger		Nash Bridges		Nash Bridges	
HGTV	112	Fixer to Fabulous		Fixer to Fabulous		Home Town		Home Town	Home Town		Home Town		Home Town		Home Town	
HIST	120	The Cars That Made America (Part 2 of 3)				The Cars That Made America (Part 3 of 3)			The Men Who Built America *A New War Begins*				The Men Who Built America *Bloody Battles*			
ID	192	People Magazine		People Magazine		People Magazine		People Magazine	People Magazine		People Magazine		People Magazine		People Magazine	
IFC	133	◀**Varsity Blues** ('99)		**Taken 3** ★★ ('14, Action) *Liam Neeson, Forest Whitaker*				**21 Jump Street** ★★★ ('12, Comedy) *Jonah Hill*					Raymond	Raymond	Raymond	Raymond
LAFF	237	◀**Tooth Fairy** ★★ ('10)	Videos	Videos	Funniest	Funniest	How I Met	How I Met	'70s Show	'70s Show	Jim	Jim	Jim	Jim	Home Imp.	Home Imp.
LIFE	108	**Buried in Barstow** ('22, Drama) *Angie Harmon*				**The Boy Next Door** ★½ ('15, Suspense)			**Gone Mom: Disappearance of Jennifer Dulos**				**Abduction Runs in the Family** ('21, Suspense)			
LMN	109	**Mommy Is a Murderer** ('20, Suspense)				**I Want My Babies Back!** ('17, Suspense)			**Dying for Motherhood** ('20, Suspense)				**Pom Poms and Payback** ('21, Suspense)			
MAGN	111	Fixer Upper: Welcome		Magnolia	Magnolia	Ranch	Ranch	From the	From the	Bizarre	Bizarre	Bizarre	Bizarre	Bizarre	Bizarre	Bizarre	Bizarre
MGMHD	385	◀**Mr. North** ('88, Comedy-Drama)			**Music From Another Room** ('98, Romance)				(:45) **Wedding Daze** ('06, Romance-Comedy)				(:45) **Autumn in New York** ('01, Romance) *Richard Gere*			
MOTOR	246	Four	Hot Rod	FantomWorks		FantomWorks		FantomWorks	FantomWorks		FantomWorks		FantomWorks		FantomWorks	
MSNBC	209	Alex Witt Reports **(L)**		Alex Witt Reports **(L)**		Yasmin Vossoughian		Yasmin Vossoughian	Symone **(L)**		PoliticsNation **(L)**		Voices-Alicia Menendez		Voices-Alicia Menendez	
NATGEO	197	Wicked Tuna		Wicked Tuna		Wicked Tuna		Wicked Tuna	Wicked Tuna		Wicked Tuna		Wicked Tuna		Wicked Tuna	
NGWLD	190	The Incredible Dr. Pol		The Incredible Dr. Pol		Secrets of the Zoo		Secrets of the Zoo	Secrets of the Zoo		Secrets of the Zoo		Secrets of the Zoo		Secrets of the Zoo	
OUTD	396	Archer's	Addicted	Am. Archer	Buck.	Whitetail	Outdoors	Whitetail	Hunt	Major League Fishing Cups				Fishing	Jim Shock	McMillan	Live 2 Hunt
OWN	189	Super Soul Sunday		Court	Court	Court	Court	Court	Court	Court	Court	Court	Court	Court	Court	20/20 on OWN	
OXYG	127	Snapped *Nena Bolton*		Snapped		Snapped: Killer Couples		Snapped: Killer Couples	Snapped: Killer Couples		Snapped: Killer Couples		Snapped: Couples **(N)**		Exhumed-Killer	
PARMT	241	Bar Rescue		Bar Rescue		Bar Rescue		Bar Rescue	Bar Rescue		Bar Rescue		Bar Rescue		Bar Rescue	
POP	117	Scorpion		Scorpion		Scorpion		Scorpion	NCIS: New Orleans		NCIS: New Orleans		NCIS: New Orleans		NCIS: New Orleans	
REELZ	299	Cops Rel.	Cops Rel.	Cops Rel.	Cops Rel.	Cops Rel.	Cops Rel.	David Lee Roth: Van Halen Frontman			Poison: Breaking-Band		Whitesnake: Story of Their Songs			
RFDTV	231	Rancher	Equestrian	Riggin' Rally Finale *Performance 1* **(N)**					FFA **(N)**	U.S. Farm Report		Gentle Gi.	Jimmy	Midwest Country **(N)**		Church	Stuart
SCI	193	How/Made	How/Made	How/Made	How/Made	How/Made	How/Made	How/Made	How/Made	How/Made	How/Made	How/Made	Everest's-Mystery			Everest's-Mystery	
SMITH	367	Aerial America *Georgia*		Air Disasters		Air Disasters		Air Disasters	Air Disasters		Air Disasters *Pitch Black*		Air Disasters		Air Disasters	
SONY	386	◀**Fortress** ★★½ ('92, Action)			(:37) **Fortress 2: Re-Entry** ('99, Science Fiction)				(:23) **Rage and Honor** ('92, Action)			(:09) **Rage and Honor II: Hostile Takeover** ('93)				**The Mask of Zorro**
SUND-E	358	◀**Real Genius** ★★½ ('85, Comedy)			**Jerry Maguire** ★★★½ ('96, Romance-Comedy) *Tom Cruise*					**Field of Dreams** ★★★½ ('89, Fantasy) *Kevin Costner*						**League-Own**
SYFY	122	◀**Olympus**	**Spider-Man** ★★★ ('02, Action) *Tobey Maguire*					(:05) **Spider-Man 2** ★★★ ('04, Action) *Tobey Maguire, Kirsten Dunst*					**Spider-Man 3** ('07, Action) *Tobey Maguire*			
TBN	260	Jackson	In Touch	PowerPoint	Written	Gregory	Mazzapica	Dave and	Carpenter	Mother's Day		Youseff	Shook	Your Move	Joyce M.	Hagee Min	Robert
TBS	139	**Ant-Man** ★★★ ('15, Action) *Paul Rudd, Michael Douglas*					**Ant-Man and The Wasp** ★★★ ('18, Action) *Paul Rudd*				**Avengers: Age of Ultron** ★★★ ('15, Action) *Robert Downey Jr.*					
TCM	132	◀**Random Harvest** ('42, Drama) *Ronald Colman*				**Gentlemen Prefer Blondes** ('53)		(:45) **Sylvia Scarlett** ('35, Comedy-Drama)				**Yentl** ★★★ ('83, Musical) *Barbra Streisand*				
TLC	183	Seeking Sister Wife		Seeking Sister Wife		Seeking Sister Wife		Seeking Sister Wife	90 Day Fiancé		90 Day Fiancé		90 Day Fiancé			
TMC-W	329	◀**Almost Famous** ('00)	**Bill & Ted's Excellent Adventure**				(:45) **Waves** ('19, Drama) *Kelvin Harrison Jr.* 'R'				**Senior Moment** ('21) 'NR'				(:35) **Boy** ('10, Comedy-Drama) 'NR'	
TNT	138	◀**Star Wars: The Phantom Menace** ★★ ('99)				(1:46) **Star Wars: Attack of the Clones** ★★½ ('02, Science Fiction)					(4:53) **Star Wars: Revenge of the Sith** ★★★ ('05, Science Fiction)					
TRU	242	Imp. Jokers	Imp. Jokers	Imp. Jokers	Imp. Jokers	Imp. Jokers	Imp. Jokers	Imp. Jokers	Imp. Jokers	Imp. Jokers	Imp. Jokers	Imp. Jokers	Imp. Jokers	Imp. Jokers	Imp. Jokers	Imp. Jokers
TRVL	196	Paranormal Ca.		Paranormal Ca.		Paranormal Ca.		Paranormal Ca.	Paranormal Ca.		Paranormal Ca.		Expedition Bigfoot		Expedition Bigfoot	
TVLND	106	Gold Girls	Gold Girls	Mike	Mike	Mike	Mike	Mike	Mike	Mike	Mike	Mike	Mike	Mike	Two Men	Two Men
UP	188	◀Little House	(:42) Little House on the Prairie			Little House on Prairie		**Harmony in Paradise** ('22, Romance)			**A Whirlwind Wedding** ('21, Romance-Comedy)				**Our Dream Wedding**	
USA	105	Law & Order: SVU		2022 U.S. Women's Open Golf Championship				Pre-Race	IndyCar Racing *Chevrolet Detroit Grand Prix* **(N)**			IndyCar	Law & Order: SVU		Law & Order: SVU	
WE	128	Law & Order *Discord*		Law & Order *Profile*		Law & Order *Black Tie*		Law & Order		Law & Order			Law & Order *Born Bad*		Law & Order	

NETWORKS

Network broadcast services are subject to change. See your on-screen guide for the most recent schedules.

ABC-E		Special Olympics 2022 **(N)**					**2022 Women's College World Series**				Local Programs		Local Prog.	News	J. Kimmel	NBA
CBS-E		Local Prog.	Bull Riding		PGA Tour Special **(N)**	💡 **PGA Tour Golf** *the Memorial Tournament, Final Round* **(L)**							Local Prog.	News	60 Minutes **(N)**	
CW-E		Local Programs				Local Programs										
FOX-E		**USFL Football** *Teams TBA* **(L)**					Local Programs			U.S. Na.	**Soccer:** *International Friendly*				MasterChef	
NBC-E		◀ **2022 Roland-Garros Tennis (L)**				Becoming ANNIKA **(N)**	💡 **2022 U.S. Women's Open Golf Championship** *Final Round* **(L)**								Dancing With Myself	
METV	247*	The Summer of Me Sunday Block Party **(N)**									Full House	Full House	Andy G.	Collector	M*A*S*H	M*A*S*H
ABC-W		Special Olympics 2022 **(N)**					**2022 Women's College World Series**				Local Programs		Local Programs		News	NBA
CBS-W		Local Prog.	Bull Riding		PGA Tour Special **(N)**	💡 **PGA Tour Golf** *the Memorial Tournament, Final Round* **(L)**							Local Prog.	Local Programs		
CW-W		Local Programs									Local Programs					
FOX-W		**USFL Football** *Teams TBA* **(L)**					Local Programs			U.S. Na.	**Soccer:** *International Friendly*				Local Programs	
NBC-W		◀ **2022 Roland-Garros Tennis (L)**				Becoming ANNIKA **(N)**	💡 **2022 U.S. Women's Open Golf Championship** *Final Round* **(L)**								Local Programs	
PBS		Endeavour on Masterpiece *Oracle*				Endeavour on Masterpiece *Raga*			Endeavour on Masterpiece *Zenana*				Weekend	Wash	Antiques Roadshow	

(00:00) = Based on Eastern Time. *MeTV channel numbers vary depending on local market.

Sunday, June 5

⊗ = LIVE SPORTS | MOVIES | MOVIE PREMIERE

dish

EASTERN	8PM	8:30	9PM	9:30	10PM	10:30	11PM	11:30	12AM	12:30	1AM	1:30	2AM	2:30	3AM	3:30
CENTRAL	7PM	7:30	8PM	8:30	9PM	9:30	10PM	10:30	11PM	11:30	12AM	12:30	1AM	1:30	2AM	2:30
MOUNTAIN	6PM	6:30	7PM	7:30	8PM	8:30	9PM	9:30	10PM	10:30	11PM	11:30	12AM	12:30	1AM	1:30
PACIFIC	5PM	5:30	6PM	6:30	7PM	7:30	8PM	8:30	9PM	9:30	10PM	10:30	11PM	11:30	12AM	12:30

PREMIUM MOVIES

HBO	HBO-E 310	◀TBA		Time Traveler's Wife		Barry (N)	Baby (N)	Last Week	Time Traveler's Wife		(:25) Barry	The Baby	Last Week	Time Traveler's Wife	(2:50) Barry	The Baby
HBO	HBO2 312	Time Traveler's Wife		**The Wolverine** ★★½ ('13, Action) 'PG-13'				(:10) **Snitch** ★★½ ('13, Crime Drama) 'PG-13'			(:05) **Fast & Furious 6** ('13, Action) *Vin Diesel* 'PG-13'					**Rounders**
HBO	HBOS 314	◀**What Happens**		**Rent** ('05, Musical) *Rosario Dawson* 'PG-13'				(:15) **The Secret Life of Walter Mitty** ('13) 'PG'			(:10) **Fatal Attraction** ('87, Suspense) 'R'				(:10) **Domino** ('05) 'R'	
HBO	HBOF 315	◀**Nanny**	(:39) **The Mummy** ('99, Adventure) 'PG-13'				(:44) **Wicker Park** ★★ ('04, Suspense) 'PG-13'			(:39) **Joyful Noise** ('12, Comedy-Drama) 'PG-13'				(:37) **Greenland** ('20) 'PG-13'		
MAX	MAX 307	**Max Payne** ('08, Action) 'PG-13'		(:40) **Cold Pursuit** ('19, Action) *Liam Neeson* 'R'				(:40) **First Blood** ('82, Action) 'R'			(:15) **Mindhunters** ('04, Suspense) *LL Cool J* 'R'				(:03) **Extract** ('09) 'R'	
MAX	5MAX 308	◀**Days of Thunder** ('90)		**Deep Impact** ★★ ('98, Drama) 'PG-13'				(:02) **Street Kings** ★★ ('08, Crime Drama) 'R'			(12:51) **The Butterfly Effect** ('04)			(:45) **The Brothers Grimm** ('05)		
MAX	MMAX 309	◀**The World's End** ('13)		**Robin Hood** ★★½ ('10, Adventure) 'PG-13'				(10:57) **Escape Plan** ★★½ ('13, Action) 'R'			(12:53) **Transformers** ('07, Action) *Shia LaBeouf* 'PG-13'					**Reservoir**
SHOWTIME	SHO-E 318	VICE	I Love	The First Lady (N)		Man Who Fell		Ziwe (N)	I Love	The First Lady		Man Who Fell		VICE	I Love	The First Lady
SHOWTIME	SHO2 320	◀**Minority**	(:45) **Mission: Impossible III** ('06, Action) *Tom Cruise* 'PG-13'					VICE	**Drinking Buddies** ★★★ ('13) 'R'			I Love	Ziwe (N)	**C'mon C'mon** ('21, Drama) *Joaquin Phoenix* 'R'		
SHOWTIME	SHOBET 321	**A Thin Line Between Love and Hate** ('96) 'R'		**A Haunted House** ★½ ('13) 'R'				Desus	Ziwe	**The Watermelon Woman** ('96)				The First Lady (N)		Man Who Fell
SHOWTIME	SHOX 322	◀**The Green Knight** 'R'		**The Djinn** ('21, Horror) 'R'			**Before the Fire** ('20, Action) 'NR'		**Barely Lethal** ('15, Action) 'PG-13'			X-Rated: Greatest Adult Movies			(:15) **Striptease** ('96) 'R'	
SHOWTIME	SHOS 323	**Into the Blue** ★★ ('05, Adventure) 'PG-13'			**Cape Fear** ('91, Suspense) *Robert De Niro* 'R'				(12:10) **Internal Affairs** ('90, Crime Drama) 'R'					(:15) **John and the Hole** ('21, Suspense) 'R'		
SHOWTIME	TMC 327	**The Farewell** ('19) *Awkwafina* 'PG'		(:40) **The Humans** ('21, Comedy-Drama) 'R'					**Soapdish** ('91, Comedy) 'PG-13'		**15 Things About Bigfoot**				(:35) **Becky** ('20, Action) 'R'	
SHOWTIME	FLIX-E 333	**American Graffiti** ('73, Comedy-Drama) 'PG'			**More American Graffiti** ('79) *Candy Clark* 'PG'				**Piranha** ★★½ ('10, Horror) 'R'			**Byzantium** ('12, Horror) *Gemma Arterton* 'R'				**Event**
STARZ	ENCR-E 340	◀**White House Down** ★★ ('13, Action) 'PG-13'			**Eat Pray Love** ★★ ('10, Drama) *Julia Roberts* 'PG-13'					(:24) **A Knight's Tale** ('01, Action) 'PG-13'					(:39) **The Mexican** ('01) *Brad Pitt* 'R'	
STARZ	STARZ-E 350	Gaslit *Year of the Rat* (N)		(:02) Gaslit		(:04) P-Valley *Pussyland*		(:10) Gaslit			(12:11) P-Valley *Pussyland*			(:17) P-Valley *Pussyland*	(:23) **Nine Days** ('20, Fantasy) 'R'	
STARZ	STRZED 352	(:07) **Lakeview Terrace** ('08, Suspense) 'PG-13'			**12 Mighty Orphans** ('21) *Luke Wilson* 'PG-13'				**Moulin Rouge** ★★★ ('01, Musical) 'PG-13'					(:11) **Here Today** ('21, Comedy-Drama) 'PG-13'		
STARZ	STRZCI 353	(:06) **City of Lies** ★★ ('18, Crime Drama) 'R'			**Maria by Callas** ('17, Documentary) 'PG'				(12:03) **Long Weekend** ('21) 'R'					(:38) **Scenic Route** ('13, Drama) 'R'	**My Hero Academia**	
STARZ	STRZCO 354	◀**Scary 2**	(:33) **Scary Movie 3** ('03) 'PG-13'		**He Said, She Said** ('91) *Kevin Bacon* 'PG-13'				Survivor's	Survivor's	Survivor's	Survivor's		(1:59) **The Climb** ★★★½ ('19) 'R'		**Family**
STARZ	STRZIB 355	◀**Next Day**	(:17) **About Last Night** ('14) 'R'		**Stomp the Yard** ★★½ ('07, Drama) 'PG-13'				**Stomp the Yard: Homecoming**				(:29) **Kiss of Death** ★★★ ('95) 'R'		**Spiral: Saw**	
STARZ	STRZKF 356	**Hook** ★★★ ('91, Children's) *Dustin Hoffman* 'PG'					(:23) **East Side Sushi** ('14) 'PG'			(12:11) **Dunston Checks In** ('96)				(:40) **Titan A.E.** ('00, Science Fiction) 'PG'		**Sheep**
EPIX	EPIX 380	◀**Skyfall** ('12, Action)		Billy the Kid *Fate* (N)		Billy the Kid *Fate*		(10:50) **Allied** ('16, Historical Drama) *Brad Pitt*			Billy the Kid *Fate*			(1:50) **Stealth** ★★ ('05, Action) *Josh Lucas*		
EPIX	EPIX2 381	◀**The Ring Two** ('05)		Billy the Kid *Fate* (N)		(9:50) **Candyman** ('21, Horror)			(:25) **American Refugee** ('21)		**The Deep House** ('21, Horror)			(:25) Sex Life		**Come**
EPIX	EPIXH 382	**Sonic the Hedgehog 2** ★★½ ('22, Comedy)			(:05) **The Hunger Games** ★★★ ('12, Science Fiction)					**The Hunger Games: Catching Fire** ('13, Science Fiction)					**Sonic the Hedgehog**	
EPIX	EPIXDR 292	**Office Space** ('99, Comedy)			**Head of State** ('03, Comedy)			(:10) **The Dictator** ('12, Comedy)			(:35) **White Men Can't Jump** ('92, Comedy)				(:35) **She's Out of My League** ('10)	

AMERICA'S TOP PROGRAMMING

A&E 118	Bobby Brown		Bobby Brown		Bobby Brown		Bobby Brown		Bobby Brown		Bobby Brown		Bobby Brown		Bobby Brown	
AHC 195	WWII: Witness to War		WWII: Witness to War		World War II in Color		World War II in Color		WWII: Witness to War		WWII: Witness to War		World War II in Color		World War II in Color	
AMC 131	◀Fear the Walking Dead		Fear the Walking Dead (N)		(:09) Talking Dead (N)		(:09) Fear the Walking Dead *Gone*			(:18) **O Brother, Where Art Thou?** ('00, Comedy-Drama)					Fear the Walking Dead	
APL 184	Louisiana Law		Louisiana Law (N)		Louisiana Law		Louisiana Law		Louisiana Law		Louisiana Law		Louisiana Law		Louisiana Law	
AXSTV 167	Wahlburgers		Wahlburgers		Wahlburgr	Wahlburgr	Aerosmith: Rock for the Rising Sun				We Have Arrived: Bonnaroo 2004				America	
BBCA 135	◀**The Goonies** ('85, Children's) *Sean Astin*				Ten Percent (N)		(:09) **The Goonies** ★★★ ('85, Children's) *Sean Astin*					(:39) **Robin Hood: Men in Tights** ('93, Comedy) *Cary Elwes*				
BET 124	TBA				Martin	Martin	Martin	Martin	Martin	Martin	Martin	Martin	Martin	Martin	Martin	Martin
BOUNCE 359	**The Fifth Element** ★★★ ('97, Science Fiction) *Bruce Willis*						**It** ★★★ ('17, Horror) *Jaeden Lieberher, Jeremy Ray Taylor*					**Marked for Death** ('90, Action) *Steven Seagal*				In the Heat
BRAVO 129	Housewives-Atlanta		Love Match Atlanta (N)		Watch	Housewives-Atlanta		Housewives of Dubai		Real Housewives		Real Housewives		Love Match Atlanta		Watch
BUZZR 245	Password	Password	Match	Match	FamFeud	FamFeud	Password	Password	Match	Match	FamFeud	FamFeud	Sale of	Sale of	My Line?	My Line?
CIHD 249	Jacked	Jacked	Jacked	Jacked	Manhunters	Manhunters	Manhunters	Manhunters	Jacked	Jacked	Jacked	Jacked	Manhunters	Manhunters	Manhunters	Manhunters
CMT 166	TBA				TBA			**Here Comes the Boom** ★★ ('12, Comedy) *Kevin James*					**Paul Blart: Mall Cop** ★★ ('09, Comedy)			
CNBC 208	Undercover Boss		Undercover Boss		Undercover Boss		Undercover Boss		Undercover Boss		Undercover Boss		Paid Programs		American Greed	
CNN 200	CNN Newsroom		CNN Special Program		CNN Special Program		The Eighties		CNN Special Program		CNN Special Program		CNN Newsroom Live (N)		CNN Newsroom Live (N)	
COM 107	TBA						South Park	South Park	South Park	South Park	South Park	South Park	(:15) South Park		South Park	South Park
COMET 289	Buffy, Vampire Slayer		Buffy, Vampire Slayer		Buffy, Vampire Slayer		Buffy, Vampire Slayer		Buffy, Vampire Slayer		**Bubba Ho-Tep** ('02, Comedy) *Bruce Campbell*				Paid Programs	
COOK 113	Carn Eats	Carn Eats	Carn Eats	Carn Eats	Best Thing	Best Thing	Best Thing	Best Thing	Carn Eats	Carn Eats	Carn Eats	Carn Eats	Best Thing	Best Thing	Best Thing	Best Thing
DISC 182	Naked and Afraid XL (N)				Naked and Afraid		Naked and Afraid		Naked and Afraid XL				Naked and Afraid		Naked and Afraid	
DFC 179	Extreme Makeover		Extreme Makeover		Extreme Makeover		Extreme Makeover		Extreme Makeover		Extreme Makeover		Extreme Makeover		Ultimate Cake Off	
DISN-E 172	◀**The Proud Fam.**		The Villains	Ultra Violet	Ultra Violet	Big City	Big City	Big City	Big City	Big City	Jessie	Jessie	Jessie	Raven	Raven	Jessie
ENCR-W 341	◀**Meet**	**Erin Brockovich** ('00, Drama) *Julia Roberts* 'R'					(:45) **White House Down** ★★ ('13, Action) 'PG-13'				**Eat Pray Love** ★★ ('10, Drama) *Julia Roberts* 'PG-13'					**Knight Tle**
EWESTN 342	**The Nevadan** ('50, Western) 'NR'				(:23) **Stagecoach** ★★ ('66, Western) 'NR'			(:19) **The Man From Snowy River**			(:05) **The Proud Ones** ('56) 'NR'			(:41) **Take a Hard Ride** ('75) 'PG'		
EACTN 343	**Dawn of the Dead** ('04) 'R'				(:43) **Night of the Living Dead** ('68) 'NR'			(:21) **Repo Men** ★½ ('10, Science Fiction) 'R'					(:16) **The Ghost and the Darkness**		(:08) **The Big Hit** ('98)	
ESUSP 344	◀**Smokin' Aces** ('07) 'R'		**Commando** ('85, Action) 'R'				(:33) **Wind Chill** ('07, Horror) 'R'			(12:08) **Alien Nation** ('88) 'R'			(:40) **Tortured** ('08, Suspense) *Cole Hauser* 'R'			**Act Valor**
EBLACK 345	(:10) **Tyler Perry's the Family That Preys** ('08)				**Motives** ('04, Suspense) 'R'				**Jumping the Broom** ('11, Comedy) 'PG-13'				(:26) **The Truth About Charlie** ('02)		**How Stella Got**	
ECLASS 346	◀**The Postman** ('97, Drama) *Kevin Costner* 'R'				**For Love of the Game** ('99, Drama) *Kevin Costner* 'PG-13'					(:19) **Elysium** ('13) *Matt Damon* 'R'				(:11) **The People vs. Larry Flynt** ('96, Drama) 'R'		
EFAMLY 347	**A Dog's Way Home** ('19) 'PG'				(:37) **Zeus and Roxanne** ('97, Children's) 'PG'			(:17) **H Is for Happiness** ('19) 'NR'			(12:57) **Aquamarine** ('06) 'PG'				(:42) **Keeping Up With the Steins**	
ESPN 140	◀⊗ **MLB Baseball** *Teams TBA* (L)				SportsCenter (L)		SportsCenter (L)			SportsCenter (N)			SportsCenter (N)			NBA Finals
ESPN2 143	◀**2022 WCWS**		⊗ **College Baseball** *NCAA Tournament, Regional: Teams TBA* (L)						World of X	W. Studios	W. Studios	W. Studios	MLB Baseball *Teams TBA*			
EWTN 261	Sun. Mass	Catholics	Life/Rock	Rosary	Franciscan U. Presents		Catholic	Catholic	Solemn Mass of Pentecost			Saint Philip Neri Part 1			Religious	Defend Life
FETV 82	Perry Mason		Perry Mason		Emergency!		Emergency!		B. Miller	B. Miller	Maude	Maude	Bewitched	Bewitched	Beaver	Beaver
FMC 387	◀**Gorilla**	**Dick Tracy vs. Cueball**		(:45) **Dick Tracy's Dilemma** ('47)			**Who Killed Doc**		**Abilene Town** ('46, Western) *Randolph Scott*			**Arizona Days** ★ ('37)			**Rawhide Romance**	
FNC 205	Life, Liberty & Levin (N)		The Next Revolution		Sunday Night		Life, Liberty & Levin		The Next Revolution		Sunday Night		FOX News Sunday		The Next Revolution	
FOOD 110	Guy's Grocery Games		The Great Food Truck Race (N)			Beat Bobby	Beat Bobby	Beat Bobby	The Great Food Truck Race			Beat Bobby	Beat Bobby	Beat Bobby	Guy's Grocery Games	
FREFM 180	◀**The Proposal** ('09)		(8:50) **The Parent Trap** ★★★ ('98, Children's) *Lindsay Lohan*						**10 Things I Hate About You** ('99, Comedy)				Paid Programs			
FS1 150	◀NHRA Drag Racing *New England Nationals* (N)				Motorcycle Race		Soccer: *International Friendly*				USFL Football *Teams TBA*					

◀ = Program already in progress; (N) = New program/episode; LB = Letterbox Format; ★ = Critique.

Sunday, June 5

EASTERN	8PM	8:30	9PM	9:30	10PM	10:30	11PM	11:30	12AM	12:30	1AM	1:30	2AM	2:30	3AM	3:30
CENTRAL	7PM	7:30	8PM	8:30	9PM	9:30	10PM	10:30	11PM	11:30	12AM	12:30	1AM	1:30	2AM	2:30
MOUNTAIN	6PM	6:30	7PM	7:30	8PM	8:30	9PM	9:30	10PM	10:30	11PM	11:30	12AM	12:30	1AM	1:30
PACIFIC	5PM	5:30	6PM	6:30	7PM	7:30	8PM	8:30	9PM	9:30	10PM	10:30	11PM	11:30	12AM	12:30

AMERICA'S TOP PROGRAMMING

FX 136	**Jumanji: The Next Level** ('19, Adventure) *Dwayne Johnson*					**Jumanji: The Next Level** ('19, Adventure) *Dwayne Johnson*					**Wild Card** ★★ ('15, Action) *Jason Statham*				Paid Programs	
FXM 384	◂**The Martian** ('15, Science Fiction) *Matt Damon* 'PG-13'				(:25) **The Martian** ('15, Science Fiction) *Matt Damon* 'PG-13'						(:15) **Nerve** ★★½ ('16, Suspense) 'PG-13'				**Abominable**	
FXX 125	Burgers	Burgers	Simpsons	Simpsons	Family Guy	Family Guy	Family Guy	Family Guy	Futurama	Futurama	Futurama	Futurama	Archer	Archer	Archer	Archer
GETTV 373	Walker, Texas Ranger		Walker, Texas Ranger		The Rockford Files		The Rockford Files		Kojak		Kojak		Hart to Hart		Hart to Hart	
GMSHW 116	America	America	America	America	FamFeud	FamFeud	FamFeud	FamFeud	FamFeud	FamFeud	Idiotest	Idiotest	Idiotest	Idiotest	Idiotest	Idiotest
GOLF 401	PGA Tour Golf *the Memorial Tournament, Final Round*								2022 U.S. Women's Open Golf Championship *Final Round*							
GRIT 217	**Open Range** ★★★ ('03, Western) *Robert Duvall, Kevin Costner*						**Valdez Is Coming** ('71, Western) *Burt Lancaster*				**Bullwhip** ★★ ('58, Western) *Guy Madison*				Paid Programs	
HALL 185	**One Summer** ('21, Drama) *Sam Page*				Gold Girls	Gold Girls	Gold Girls	Gold Girls	Gold Girls	Gold Girls	Frasier	Frasier	Frasier	Frasier	Frasier	Frasier
HALLDR 186	The Waltons		The Waltons		The Waltons		The Waltons		The Waltons		The Waltons *The Flight*		The Waltons		The Waltons	
HALLMV 187	Monk		**Rip in Time** ('22, Romance) *Torrey DeVitto*				Murder, She Wrote		Murder, She Wrote		Murder, She Wrote		Murder, She Wrote		Monk	
HDMOV 130	(:10) **Memphis Belle** ('90, War) *Matthew Modine*				(:05) **Beach Red** ('67, War) *Cornel Wilde*				(11:55) **Anzio** ★★ ('68, War) *Robert Mitchum*				**Memphis Belle** ('90, War) *Matthew Modine*			
HERIC 293	Star Trek *Arena*		Star Trek: Next		Star Trek: Deep Space		Star Trek: Voyager		Star Trek: Enterprise *E2*		Baywatch *Child Inside*		House *Love Hurts*		House *Three Stories*	
HGTV 112	Home Town		Battle on the Beach **(N)**			Beach	Beach	Beach	Battle on the Beach			Beach	Beach	Beach	Home Town	
HIST 120	The Men Who Built America *Changing the Game*				(:04) The Men Who Built America				(12:03) The Men Who Built America				(:05) The Men Who Built America			
ID 192	American Monster		American Monster **(N)**		On the Case, Zahn		On the Case, Zahn		American Monster		On the Case, Zahn		On the Case, Zahn		American Monster	
IFC 133	Raymond	Raymond	Raymond	Raymond	Raymond	Raymond	Raymond	Raymond	Raymond	Raymond	3's Comp.	3's Comp.	3's Comp.	3's Comp.	3's Comp.	3's Comp.
LAFF 237	Home Imp.	Home Imp.	'70s Show	'70s Show	'70s Show	'70s Show	How I Met	How I Met	Bernie Mac	Bernie Mac	Bernie Mac	Bernie Mac	Hates Chris	Hates Chris	Paid Programs	
LIFE 108	**DOA at the PTA** ('22, Suspense) *Brianna Cohen*				(:03) **Buried in Barstow: Enhanced Edition**				(12:01) **DOA at the PTA** ('22, Suspense)				(:04) **Buried in Barstow: Enhanced Edition**			
LMN 109	**Killer Cheer Mom** ('21, Suspense)				**The Pom Pom Murders** ('20, Suspense)				(12:01) **Killer Cheer Mom** ('21, Suspense)				**The Pom Pom Murders** ('20, Suspense)			
MAGN 111	Family	Family	Bizarre	Bizarre	Bizarre	Bizarre	Bizarre	Bizarre	Bizarre	Bizarre	Bizarre	Bizarre	Bizarre	Bizarre	Family	Family
MGMHD 385	**52 Pick-Up** ★★★ ('86, Crime Drama) *Roy Scheider*					(:25) **Last Embrace** ('79, Suspense) *Roy Scheider*				(:40) **Valmont** ★★★ ('89, Drama) *Colin Firth, Annette Bening*						**Wild Orch**
MOTOR 246	FantomWorks		FantomWorks		FantomWorks		FantomWorks		FantomWorks		FantomWorks		FantomWorks		FantomWorks	
MSNBC 209	The Mehdi Hasan Show **(L)**		Ayman **(L)**		Voices-Alicia Menendez		The Mehdi Hasan Show		Ayman		Dateline		Dateline		Dateline	
NATGEO 197	Wicked Tuna **(N)**		Wicked Tuna **(N)**		Wild Fish *Off the Hook* **(N)**		Wicked Tuna		Wicked Tuna		Wicked Tuna		Wild Fish *Off the Hook*		When Sharks Attack	
NGWLD 190	Secrets of the Zoo **(N)**		Secrets of the Zoo **(N)**		Secrets-Zoo		Secrets-Zoo		Secrets of the Zoo **(N)**		Secrets-Zoo	Secrets-Zoo		Mini Moo	Paid Programs	
OUTD 396	Crush	Hunt	Outdoors	Bone Coll.	Buck.	Hunting	Driven	Addicted	Nugent	Drop Zone	McMillan	Live 2 Hunt	Crush	Wardens	Outdoors	Bone Coll.
OWN 189	20/20 on OWN		20/20 on OWN		20/20 on OWN		20/20 on OWN		20/20 on OWN		20/20 on OWN		20/20 on OWN		20/20 on OWN	
OXYG 127	Snapped: Killer Couples		Snapped: Killer Couples		Exhumed-Killer		Exhumed-Killer		Murdered by Morning		Murdered by Morning		Murdered by Morning		Dateline (Part 1 of 2)	
PARMT 241	Bar Rescue		Bar Rescue		Bar Rescue		Bar Rescue		Bar Rescue		Bar Rescue		Bar Rescue		Bar Rescue	
POP 117	NCIS: New Orleans		NCIS: New Orleans		NCIS: New Orleans		NCIS: New Orleans		NCIS: New Orleans		NCIS: New Orleans		48 Hours		48 Hours	
REELZ 299	Autopsy-Last		Van Halen: Story of Their Songs **(N)**				Autopsy-Last		Van Halen: Story of Their Songs				Celebrity	Celebrity	Paid Programs	
RFDTV 231	Wild	Wild	The Rural Americans		FarmHer	Agribusiness		Farm Mon.	Gentle Gi.	Pulling	Classic Tractor Fever		Paid Programs			
SCI 193	First to the Top of the World **(N)**				Forbidden History		First to the Top of the World				Forbidden History		First to the Top of the World			
SMITH 367	Air Warriors *Little Bird* **(N)**		Aboard Air Force One		Crash of the Concorde		First Ladies Revealed		Air Warriors *Little Bird*		Aboard Air Force One		Crash of the Concorde		Planes That Changed	
SONY 386	◂**The Mask of Zorro** ★★★ ('98)			(:29) **Bat 21** ('88, Action) *Gene Hackman*				**The Mask of Zorro** ('98, Adventure) *Antonio Banderas*					(1:51) **Bat 21** ★★★ ('88, Action)			**Art of**
SUND-E 358	◂**A League of Their Own** ('92, Comedy-Drama)				Lesbian	**A League of Their Own** ★★★ ('92, Comedy-Drama) *Tom Hanks*						**Field of Dreams** ★★★½ ('89, Fantasy) *Kevin Costner*				
SYFY 122	◂**Spider-Man 3** ('07)		**Captain America: Civil War** ★★★ ('16, Action) *Chris Evans*						(12:05) **Battleship** ★★ ('12, Science Fiction) *Taylor Kitsch*						**Eragon** ('06, Children's)	
TBN 260	Joel Osteen	David	Huckabee		Metaxas	Creflo	Drive Thru History		Praise **(N)**		Jordan	Robert	Savior	Rubin	Truths That	Robert
TBS 139	Big Bang	Big Bang	Big Bang	Big Bang	Big Bang	Big Bang	**Ant-Man and The Wasp** ★★★ ('18, Action) *Paul Rudd*				**Wild Wild West** ★ ('99, Action) *Will Smith*				**In Time**	
TCM 132	**Father of the Bride** ★★★★ ('50, Comedy)				**Father's Little Dividend** ★★★ ('51, Comedy)				**The Wizard of Oz** ('25, Fantasy) *Larry Semon*				**Every Man for Himself** ★★ ('80)		**2 or 3 Thi**	
TLC 183	90 Day Fiancé **(N)**				Unexpected **(N)**		(:02) 90 Day Fiancé **(N)**		90 Day Fiancé				Unexpected		(:02) 90 Day Fiancé	
TMC-W 329	(:05) **Rafiki** ('18, Drama) 'NR'			**Holler** ('20, Drama) 'R'			**The Farewell** ('19) *Awkwafina* 'PG'			(:40) **The Humans** ('21, Comedy-Drama) 'R'				**Soapdish** ('91, Comedy) 'PG-13'		
TNT 138	**Kingsman: The Secret Service** ('14, Action) *Colin Firth*				(:45) **Ocean's 8** ★★½ ('18, Comedy) *Sandra Bullock*						**Solo: A Star Wars Story** ★★½ ('18, Science Fiction) *Alden Ehrenreich*					
TRU 242	Imp. Jokers	Imp. Jokers	Imp. Jokers	Imp. Jokers	Imp. Jokers	Imp. Jokers	Jokes	Jokes	Jokes	Jokes	Jokes	Jokes	World's Dumbest ...		World's Dumbest ...	
TRVL 196	Expedition Bigfoot		Expedition Bigfoot		Expedition Bigfoot **(N)**		Paranormal Ca.		Expedition Bigfoot		Expedition Bigfoot		Expedition Bigfoot		Paranormal Ca.	
TVLND 106	Two Men	Two Men	Two Men	Two Men	Two Men	Two Men	Two Men	Two Men	Two Men	Two Men	Two Men	Two Men	Two Men	Two Men	Roseanne	Roseanne
UP 188	◂**Our Dream Wedding**		**The Wedding Do Over** ('18, Romance)				**Our Dream Wedding** ('21, Romance)				**Backyard Wedding** ('10, Romance) *Alicia Witt*				Paid Programs	
USA 105	Law & Order: SVU		Law & Order: SVU		Law & Order: SVU		Law & Order: SVU		Law & Order: SVU		Law & Order: SVU		Law & Order: SVU		Law & Order: SVU	
WE 128	Law & Order		Law & Order *Snatched*		Law & Order *Breeder*		Law & Order *Censure*		Law & Order *Kids*		Law & Order *Big Bang*		Law Order: CI		Monk	

LOCAL NETWORKS

ABC-E	**2022 NBA Finals** *Game 2: Teams TBA* **(L)**					NBA	Local Programs						ABC World News Now **(N)**			
CBS-E	The Equalizer		NCIS: Los Angeles		S.W.A.T.		Local Programs						CBS Overnight News **(N)**			
CW-E	Riverdale **(N)**		Whose Line	Would I	Local Programs											
FOX-E	Simpsons	Burgers	Duncan **(N)**	Duncan **(N)**	Local Prog.	Local Prog.	Local Programs									
NBC-E	America's Got Talent *Auditions 1*				TBA		Local Programs						Dateline NBC		Early Tdy	Local Prog.
METV 247*	**Perry Mason: The Case of the Sinister Spirit**				Ed Sullivan	C. Burnett	Van Dyke	Van Dyke	Honeymn.	Twi. Zone	Alfred Hitchcock Hour		The Fugitive		Mission: Impossible	
ABC-W	**2022 NBA Finals** *Game 2: Teams TBA* **(L)**					NBA	J. Kimmel	Local Programs					Local Programs			
CBS-W	Local Programs			News	60 Minutes **(N)**		The Equalizer		NCIS: Los Angeles		S.W.A.T.		Local Programs			
CW-W	Local Programs						Riverdale **(N)**		Whose Line	Would I	Local Programs					
FOX-W	Local Programs				MasterChef		Simpsons	Burgers	Duncan **(N)**	Duncan **(N)**	Local Prog.	Local Prog.	Local Programs			
NBC-W	Local Prog.	News	Dancing With Myself		America's Got Talent *Auditions 1*				TBA		Local Programs		Local Programs			
PBS	Professor T		Professor T		Professor T *Tiger Tiger*		Austin City Limits		Professor T		Professor T		Professor T *Tiger Tiger*		Beyond	Masters

(00:00) = Based on Eastern Time. *MeTV channel numbers vary depending on local market.

Monday, June 6

⊛ = LIVE SPORTS | MOVIES | MOVIE PREMIERE

dish

EASTERN	4AM	4:30	5AM	5:30	6AM	6:30	7AM	7:30	8AM	8:30	9AM	9:30	10AM	10:30	11AM	11:30
CENTRAL	3AM	3:30	4AM	4:30	5AM	5:30	6AM	6:30	7AM	7:30	8AM	8:30	9AM	9:30	10AM	10:30
MOUNTAIN	2AM	2:30	3AM	3:30	4AM	4:30	5AM	5:30	6AM	6:30	7AM	7:30	8AM	8:30	9AM	9:30
PACIFIC	1AM	1:30	2AM	2:30	3AM	3:30	4AM	4:30	5AM	5:30	6AM	6:30	7AM	7:30	8AM	8:30

PREMIUM MOVIES

HBO	HBO-E	310	◀Last Week	**Chef** ('14, Comedy-Drama) *Jon Favreau* 'R'		(:25) **Airheads** ★★ ('94) 'PG-13'			Last Week	(:35) **Ella Enchanted** ('04) 'PG'			(:15) **Alex & Emma** ('03) *Kate Hudson* 'PG-13'			
	HBO2	312	◀**Rounders** ★★½ ('98, Drama) 'R'		(:25) **The Scorpion King** ★★ ('02)		**Mona Lisa Smile** ★★½ ('03, Drama) 'PG-13'				**Transporter 2** ('05, Action) 'PG-13'		**The New Guy** ★ ('02) 'PG-13'			
	HBO5	314	◀**Domino** ★★ ('05, Action) 'R'		(:20) **Lottery Ticket** ('10) 'PG-13'		**Return to Me** ★★★ ('00, Romance) 'PG'				**Love & Mercy** ('14, Biography) 'PG-13'				(:05) **Good Deeds** ('12)	
	HBOF	315	◀**Greenland**	**Sherlock Holmes**		K'garten	Happily	Curious	Crashbox	(7:49) **Rango** ('11, Children's) 'PG'		(:37) **Wiener Dog Internationals**			**Free Willy 2: Home**	
MAX	MAX	307	◀**Extract** 'R'	(:35) **The Benchwarmers** ★½ ('06)		(:02) **Charlie St. Cloud** ('10) 'PG-13'		(:43) **The Core** ★★ ('03, Action) *Aaron Eckhart* 'PG-13'					**Bad News Bears to Japan**			**Out**
	5MAX	308	◀**Brothers**	(:44) **Rambo: First Blood Part II** ('85, Action) 'R'		(:20) **Johnny English Strikes Again**			(7:49) **Eight Men Out** ('88) *John Cusack* 'PG'				**Cheech**		(:15) **J. Edgar** ('11) 'R'	
	MMAX	309	◀**Reservoir Dogs** ('92)	(4:57) **Dragon Blade** ('15) 'R'			(:41) **How to Deal** ★★ ('03, Romance) 'PG-13'			(:24) **For Your Consideration** ('06)			(9:51) **You, Me and Dupree** ('06)			**Employee**
SHOWTIME	SHO-E	318	Ziwe	Desus	VICE	**Broadcast Signal Intrusion** ('21)		(:15) **Florence Foster Jenkins** ('16) 'PG-13'			(:15) **Ghost** ★★★½ ('90, Fantasy) *Patrick Swayze* 'PG-13'					**Vox Lux**
	SHO2	320	**Ain't Them Bodies Saints** ('13) 'R'		(:40) **Philomena** ('13, Docudrama) 'PG-13'			(:20) **It Comes at Night** ('17) 'R'			**My Salinger Year** ('20, Drama) 'R'			(:45) **Whiplash** ('14, Drama) 'R'		
	SHOBET	321	VICE	**Hitsville: The Making of Motown** ('19) 'NR'			Teddy Pendergrass: If You Don't Know Me			Bitchin': The Sound and Fury of Rick James				**Complicit** ('13, Crime Drama) 'NR'		
	SHOX	322	◀**Striptease** ('96) 'R'		(:10) Bipolar Rock 'N' Roller		**The Naked Gun: Police Squad**		**The Andromeda Strain** ('71) *Arthur Hill* 'G'			(:10) **Congo** ('95, Action) *Dylan Walsh* 'PG-13'				
	SHOS	323	**Hide and Seek** ('21, Suspense) 'R'		(:25) **After Yang** ('21) 'PG'			(:05) **Still Alice** ★★★ ('14, Drama) 'PG-13'			(8:50) **Philomena** ('13) 'PG-13'			**Sheryl** ('22, Documentary) 'NR'		
	TMC	327	Scrambled	(:35) **Holler** ('20, Drama) 'R'			(:10) **Glengarry Glen Ross** ('92, Drama) 'R'			**August: Osage County** ('13) *Meryl Streep* 'R'			**Safe Haven** ★★ ('13, Romance) 'PG-13'			
	FLIX-E	333	◀**Event Horizon** ('97) 'R'		(:10) **An Inconvenient Truth** ('06) *Al Gore* 'PG'			(6:50) **Sophie's Choice** ('82, Drama) *Meryl Streep* 'R'				(:25) **Finding Forrester** ('00, Drama) 'PG-13'				**Texas Rgr**
STARZ	ENCR-E	340	◀**Mexican**	(:44) **End of Days** ('99, Horror) *Arnold Schwarzenegger* 'R'				(6:50) **Eat Pray Love** ★★ ('10, Drama) 'PG-13'			(:11) **The Craft: Legacy** ('20, Fantasy) 'PG-13'			(10:49) **The Mexican**		
	STARZ-E	350	◀**Nine Days**	(:31) **American Hustle** ('13, Crime Drama) *Christian Bale* 'R'				(6:53) **Hannibal** ★★½ ('01, Suspense) 'R'			(:08) **Julie & Julia** ('09, Comedy-Drama) 'PG-13'			(:14) **American Hustle**		
	STRZED	352	(:11) **Show Me the Father** ('21)			(:45) **A.I.: Artificial Intelligence** ('01, Science Fiction) 'PG-13'			(:14) **Tigerland** ('00, Drama) *Colin Farrell* 'R'				(9:58) **Cowboys & Aliens** ★★½ ('11) 'PG-13'			
	STRZCI	353	◀**My Hero Academia**	(4:54) **The Duchess** ('08) *Keira Knightley* 'PG-13'				(6:46) **Enemy at the Gates** ('01, War) 'R'			Outlander		(:05) Outlander		Outlander *Free Will*	
	STRZCO	354	◀**The Family Stone** ('05) 'PG-13'		**I Don't Know How She Does It**			**Tremors 4: The Legend Begins**		M. Lawr	(:03) **Loving Jezebel** ★★ ('99) 'R'			**Deuce Bigalow: European Gigolo**		
	STRZIB	355	◀**Spiral: Saw**		(4:48) **A Good Man in Africa** ('94)	(:25) **Crooklyn** ★★½ ('94, Drama) 'PG-13'				(:21) **John Tucker Must Die** ('06)		(9:53) **High School High** ★★ ('96)				**Idiocracy**
	STRZKF	356	◀**Sheep**	**Cowgirls 'N Angels 2: Dakota**		(:04) **Hook** ★★★ ('91, Children's) *Dustin Hoffman* 'PG'				Charmers	Charmers	(:17) **Arctic Tale** ('07)		(:44) **Heaven Is for Real** ('14) 'PG'		
EPIX	EPIX	380	◀Sex Life		(4:55) **Forever My Girl** ★★ ('18)			(:45) **Allied** ★★½ ('16, Historical Drama) *Brad Pitt*				(8:55) **Not Fade Away** ★★½ ('12, Drama)			**Inherit the Viper** ('19)	
	EPIX2	381	◀**Come Away** ('20)		**The Tracker** ('19, Action)		**Lucky Day** ('19, Suspense)			(:10) **Addicted** ★½ ('14, Drama) *Sharon Leal*			**Dead Man Walking** ('95, Crime Drama)			
	EPIXH	382	◀**Sonic**	(:40) **Shaun the Sheep Movie** ('15)		(:10) **Hondo** ★★★ ('53, Western)		(:35) **In Search of Greatness** ('18)			(8:55) **Sonic the Hedgehog 2** ('22, Comedy)				**The Hunger Games**	
	EPIXDR	292	◀**She's Out**	(:20) **Not Without My Daughter** ★★★ ('91)			(:20) **Fire in the Sky** ('93, Drama)			(:10) **Wuthering Heights** ('03)			(:40) **The Fighting Temptations** ('03, Comedy)			**Office**

AMERICA'S TOP PROGRAMMING

A&E	118	Paid Programs			Prince	Jeremiah	Joyce M.	Parking	Parking	Parking	Parking	Parking	Parking	The First 48		The First 48	
AHC	195	Waco Standoff		Oklahoma		WWII: Masters of War		WWII: Masters of War		WWII: Masters of War		Project Nazi		Project Nazi		Project Nazi	
AMC	131	◀Talking Dead		Fear the Walking Dead		Paid Programs						**The Karate Kid Part III** ★★ ('89, Drama) *Ralph Macchio*					**JerryMgre**
APL	184	North Woods Law		North Woods Law		Too Cute!		My Cat From Hell		The Crocodile Hunter		Secret Life-Zoo		The Zoo *Beloved Bugs*		Treehouse Masters	
AXSTV	167	Paid Programs								LA Ink *Comic Relief*		LA Ink *Kat Cleans Up*		LA Ink *New Beginnings*		Alanis Morissette	
BBCA	135	(:10) Doctor Who			M. Python	Star Trek: Deep Space		Star Trek: Deep Space		Star Trek: Next		Star Trek: Next		Star Trek: Next		Star Trek: Next	
BET	124	Browns	Browns	Browns	Browns	Browns	Browns	Payne	Payne	Martin	Martin	Martin	Martin	black-ish	black-ish	Live Single	Live Single
BOUNCE	359	◀In the Heat	The Game	The Real		Wendy Williams Show		Nick Cannon		Injury Ct.	Injury Ct.	Court	Court	Court	Court	Paternity	Paternity
BRAVO	129	Kelly Clarkson		Paid Programs		Below Deck		Below Deck		Below Deck		Below Deck		Below Deck		Below Deck	
BUZZR	245	Blockbust	Blockbust	Press Luck	Press Luck	Paid Programs		Les Feldick	J. Prince	Tell Truth	My Line?	Concentrat	You See It	Sharks	Card	Newlywed	Sweep
CIHD	249	Jacked	Jacked	Jacked	Jacked	Paid Programs				American Justice		American Justice		Nightwatch		Nightwatch	
CMT	166	CMT Music		CMT Music		CMT Music		CMT Music		CMT Music		Roseanne	Roseanne	Roseanne	Roseanne	Roseanne	Roseanne
CNBC	208	Street Signs **(L)**		Worldwide Exchange **(L)**		Squawk Box **(L)**						Squawk on the Street **(L)**				TechCheck **(L)**	
CNN	200	CNN Newsroom Live **(N)**		Early Start w/Romans		New Day With		New Day With		New Day With		CNN Newsroom		CNN Newsroom		At This Hour-Kate	
COM	107	South Park	South Park	Paid Programs				Futurama	Futurama	Futurama	Futurama	South Park	South Park	South Park	South Park	South Park	South Park
COMET	289	Paid Programs										**The 7 Adventures of Sinbad** ('10, Fantasy)				**Tentacles** ('77, Horror)	
COOK	113	Paid Programs						PizzaMast	PizzaMast	Brunch at	Brunch at	Brunch at	Brunch at	Burgers	Burgers	Burgers	Burgers
DISC	182	BattleBots *Bigger Than Bots*				Street Outlaws: America's List *This is Our List*						MythBusters		MythBusters		MythBusters	
DFC	179	BathCrash	BathCrash	GI Joe	GI Joe	Monsters	Monsters	Pac-Man	Beast	Rescue Bots	Transform	Puppies	Pet Shop	LittlePony	LittlePony	Monsters	Monsters
DISN-E	172	Bunk'd	Jessie	Ladybug	Ladybug	TBA	Bluey		Bluey	Bluey		T.O.T.S.	T.O.T.S.	Big City	Big City	Big City	Ladybug
ENCR-W	341	◀**A Knight's Tale** ('01) 'PG-13'			(:39) **The Mexican** ('01, Comedy-Drama) 'R'				(:44) **End of Days** ('99, Horror) *Arnold Schwarzenegger* 'R'					(9:50) **Eat Pray Love** ★★ ('10, Drama) 'PG-13'			
EWESTN	342	◀**Take-Hard**	(:25) **The Nevadan** ★★ ('50) 'NR'			(5:47) **Ride Lonesome**		**Coroner Creek** ('48, Western) 'NR'			(:33) **Bad Girls** ('94, Western) 'R'			(:14) **The Undefeated** ('69, Western) 'G'			
EACTN	343	◀**Big Hit**	(:42) **Stalingrad** ★★ ('13, War) *Pyotr Fyodorov* 'R'					(6:55) **The Family** ★★ ('13, Comedy) 'R'				(8:49) **Scarface** ★★★ ('83, Crime Drama) *Al Pacino* 'R'					**Ticking**
ESUSP	344	◀**Act of Valor** ★★ ('12, Action) 'R'			(:23) **Motives 2: Retribution** ('07)			**SEAL Team Six: Raid**			(:31) **Dressed to Kill**		(:45) **Vice** ★½ ('15, Action) *Bruce Willis* 'R'				**Amityville**
EBLACK	345	◀**How Stella Got Her Groove Back**			(:19) **Prom Night** ('08) 'PG-13'			(6:49) **Jingle All the Way** ('96) 'PG'			(:21) **Bogus** ('96, Children's) 'PG'			(:15) **After Earth** ('13, Science Fiction) 'PG-13'			
ECLASS	346	◀**People**	(:23) **Machete Kills** ('13, Action) 'R'			(:13) **Patton** ★★★★ ('70, War) *George C. Scott, Karl Malden* 'PG'						(:04) **Black or White** ★★ ('14, Drama) 'PG-13'				(:08) **L.A. Confidential**	
EFAMLY	347	(:13) **Little Boy** ('15, Historical Drama) 'PG-13'				**Beethoven** ('92, Children's) 'PG'			(:28) **Beethoven's 2nd** ('93) 'PG'			(8:58) **Candy Planet**			(:14) **Two by Two: Overboard!**		**Open Sn**
ESPN	140	◀2022 NBA Finals			SportsCenter **(N)**			SportsCenter **(L)**		Get Up **(L)**				First Take **(L)**			
ESPN2	143	SportsCenter **(N)**			W. Studios	Keyshawn, JWill and Max **(L)**				SportsCenter **(L)**		SportsCenter **(N)**		Get Up **(N)**			
EWTN	261	Metanoia	Sunday	Bookmark	Catholic	Compass	Chesterton	St. Michael	Rosary	Daily Mass **(L)**		Holy	Sunday	Nazareth		Religious	Eucharistic
FETV	82	Hillbillies	Hillbillies	Prince	Jeremiah	Joyce M.	Robison	Ranger	Ranger	Wagon Train *Herman*		Hillbillies	Hillbillies	Hazel	Hazel	Beaver	Beaver
FMC	387	**Song of Nevada** ('44)		**Shine on Moon**		**The Little Princess** ('39, Drama) *Shirley Temple*				**Mr. Robinson Crusoe** ★★ ('32)			**Jungle Book** ★★★ ('42, Adventure) *Sabu*				**Street S.**
FNC	205	FOX & Friends First **(N)**		FOX & Friends First **(N)**		FOX and Friends **(L)**						America's Newsroom **(L)**				The Faulkner Focus **(L)**	
FOOD	110	Paid Programs								30-Minute	30-Minute	Trisha's	Trisha's	The Kitchen		The Kitchen	
FREFM	180	Paid Programs						black-ish	black-ish	black-ish	black-ish	The 700 Club		700 Club	The Middle	The Middle	The Middle
FS1	150	USFL		NASCAR Cup Series *Enjoy Illinois 300*					First Things First **(L)**				Skip and Shannon: Undisputed **(L)**				

◀ = Program already in progress; **(N)** = New program/episode; LB = Letterbox Format; ★ = Critique.

Monday, June 6

EASTERN	4AM	4:30	5AM	5:30	6AM	6:30	7AM	7:30	8AM	8:30	9AM	9:30	10AM	10:30	11AM	11:30
CENTRAL	3AM	3:30	4AM	4:30	5AM	5:30	6AM	6:30	7AM	7:30	8AM	8:30	9AM	9:30	10AM	10:30
MOUNTAIN	2AM	2:30	3AM	3:30	4AM	4:30	5AM	5:30	6AM	6:30	7AM	7:30	8AM	8:30	9AM	9:30
PACIFIC	1AM	1:30	2AM	2:30	3AM	3:30	4AM	4:30	5AM	5:30	6AM	6:30	7AM	7:30	8AM	8:30

AMERICA'S TOP PROGRAMMING

FX	136	Paid Programs						Mom	Mom	Mom	**Money Monster** ★★½ ('16, Suspense)				**Wild Card** ★★ ('15, Action)		
FXM	384	◀**Abomin**	(:40) **Witchcraft** ('64, Horror) 'NR'			**Hemingway's Adventures of a Young Man** ('62) 'NR'					**Abominable Snowman**			**The Lost World** ★★½ ('60) 'NR'			**Frogmen**
FXX	125	Paid Programs						**Happy Death Day** ('17, Horror) *Jessica Rothe*			**Upgrade** ★★★ ('18, Science Fiction)				Futurama		Futurama
GETTV	373	Fantasy Island		Fantasy Island		Inspiration Ministries		Elevation	J. Prince	Paid Programs		Good Time	Good Time	Good Time	Hart to Hart		
GMSHW	116	Paid Programs						Funny You	Funny You	Catch 21	Catch 21	Ma. Minds	Ma. Minds	Puzzler	Puzzler	America	America
GOLF	401	PGA Champions				U.S. Women's Open		Golf Today *Golf's Longest Day* **(L)**				PGA Tour Champions Golf *Principal Charity Classic, Final Round*					
GRIT	217	Paid Programs				Laramie		Laramie		**Frontier Marshal** ('39, Western)		**Broken Lance** ★★★ ('54, Western) *Spencer Tracy*					
HALL	185	Cheers	Cheers	Reba	Reba	Reba	Reba	Reba	Reba	Reba	Reba	Gold Girls	Gold Girls	Gold Girls	Gold Girls	Gold Girls	Gold Girls
HALLDR	186	Medicine Woman		Medicine Woman		Little House on Prairie		Little House on Prairie		Little House on Prairie		Matlock		Matlock (Part 1 of 2)		Matlock (Part 2 of 2)	
HALLMV	187	Monk		Monk *Monk's fidelity.*		Monk		Murder, She Wrote		Murder, She Wrote		Murder, She Wrote		Murder, She Wrote		Diagnosis Murder	
HDMOV	130	Paid Programs								**The Bridge at Remagen** ★★★ ('69, War)				(:05) **The Gallant Hours** ('60, Biography)			
HERIC	293	House *Honeymoon*		The District *Jack's Back*		Maverick		Wanted ...	Wanted ...	Have Gun	Have Gun	Rawhide		The High Chaparral		Cheyenne	
HGTV	112	Home Town		Home Town		Holmes Family Rescue		Holmes Family Rescue		Holmes Family Rescue		Holmes Family Rescue		Holmes Family Rescue		Holmes Family Rescue	
HIST	120	Paid Programs				Amazing	Jeremiah	WWII in HD		WWII in HD		D-Day: The Untold Stories				American Pickers	
ID	192	Southern Gothic		Southern Gothic		Southern Gothic		Betrayed *Life And Limb*		Betrayed *Motel Hell*		Betrayed		Heart of Darkness		Heart of Darkness	
IFC	133	3's Comp.	3's Comp.	3's Comp.	3's Comp.	Gilligan	Gilligan	Gilligan	Gilligan	Gilligan	Gilligan	Parks	Parks	Parks	Parks	Parks	Parks
LAFF	237	Paid Programs				Videos	Funniest	How I Met	How I Met	Jim	Jim	Home Imp.	Home Imp.	Home Imp.	Home Imp.	Nt. Court	Nt. Court
LIFE	108	Paid Programs				Creflo	Robison	Joyce M.	TBA	Grey's Anatomy		Grey's Anatomy		Grey's Anatomy		The Mentalist	
LMN	109	Paid Programs				**Fatal Flip** ('15, Suspense) *Dominique Swain*				**Room for Murder** ('18, Suspense) *Adam Huber*				**The Perfect Roommate** ('11, Suspense)			
MAGN	111	French	(:40) The French Chef		French	Old House	Old House	Restored		Restored		Barnwood Builders		Barnwood Builders		Barnwood Builders	
MGMHD	385	◀**Wild Orchid** ★★ ('89, Drama) *Mickey Rourke*				**Night Drive** ★★ ('76, Suspense)			(:40) **The Battle of El Alamein** ('69, War) *Frédérick Stafford*					(9:50) **Pork Chop Hill** ('59, War) *Gregory Peck*			
MOTOR	246	FantomWorks		FantomWorks		Junkyard Empire		Garage	Garage	Iron Resurrection		Full Custom Garage		Full Custom Garage		Full Custom Garage	
MSNBC	209	Meet the Press		Way Too Early		Morning Joe **(L)**						Morning Joe **(L)**		José Díaz-Balart		MSNBC Reports **(L)**	
NATGEO	197	When Sharks Attack		When Sharks Attack		Paid Programs						Nazi Megastructures		Nazi Megastructures		Nazi Megastructures	
NGWLD	190	Paid Programs						Heartland Docs, DVM		Heartland Docs, DVM		Heartland Docs, DVM		Heartland Docs, DVM		Heartland Docs, DVM	
OUTD	396	Buck.	Hunting	Archer's	Addicted	Outdr.	Angling	McMillan	Outdoors	Whitetail	Heartland	Conchs	Spear Life	Fowl Life	GunDogT	Whitetail	Jim Shock
OWN	189	The Haves, Nots		The Haves, Nots		Dr. Phil		Tamron Hall		Dr. Phil		Dr. Phil		Dr. Phil		Dr. Phil	
OXYG	127	Dateline (Part 2 of 2)		Dateline		Snapped		Snapped		Snapped		Snapped		Snapped		Snapped	
PARMT	241	Paid Programs								Bar Rescue		Bar Rescue		Bar Rescue		Bar Rescue	
POP	117	48 Hours		Goldbergs	Goldbergs	Ghost Whisperer		Ghost Whisperer		Ghost Whisperer		ER		ER		ER	
REELZ	299	Paid Programs				Tori Spelling: Broke		Toni Braxton: Broke		TLC: Broke & Famous		Susan Smith: What		Aileen Wuornos		Angry Betty Broderick	
RFDTV	231	Paid Programs				Pulling	Agribusiness		Jeremiah	Rural News	AgDay **(N)**	Market Day Report **(L)**					
SCI	193	Unexplained Files		Unexplained Files		Universe Works		Universe Works		Unearthed		Unearthed		Strange Evidence		What on Earth?	
SMITH	367	Planes That Changed		Planes That Changed		Aerial America		Aerial America		Aerial America *Virginia*		Secrets		Secrets		Secrets	
SONY	386	◀**The Art of War III: Retribution**			(:18) **Okinawa** ('52)		(:33) **Against a Crooked Sky** ('75)			72 Hours	(:36) **Double Team** ★½ ('97, Adventure)				(:38) **Against All Odds** ('84)		
SUND-E	358	Heroes	Heroes	Heroes	Heroes	Heroes	Heroes	Heroes	Heroes	Heroes	Heroes	Law Order: CI		Law Order: CI		Law Order: CI	
SYFY	122	◀**Eragon** ('06, Children's)		Twi. Zone	Twi. Zone	**Constantine** ★★½ ('05, Fantasy) *Keanu Reeves*					**Hitman** ★★ ('07, Action) *Timothy Olyphant*				**Hunter Killer** ★★ ('18, Action)		
TBN	260	Rubin	Behind	Jackson	S. Furtick	Joyce M.	Wommack	David	Prince	R. Jeffress	Joyce M.	Creflo	Hagee Min	Joel Osteen	Jackson	S. Furtick	Jentezen
TBS	139	◀**In Time** ('11, Science Fiction) *Justin Timberlake*				Matters	George	George	George	George	George	Broke Girl	Broke Girl	Broke Girl	Broke Girl	Friends	Friends
TCM	132	◀**2 or 3 Things I Know About Her**			**Party**	**Safe in Hell** ★★ ('31, Drama)			**Stingaree** ★★ ('34, Musical)			**Frisco Jenny** ★★ ('33, Drama)			**Wild Boys of the Road** ('33)		
TLC	183	I Love a Mama's Boy		I Love a Mama's Boy		Say Yes to the Dress		Say Yes to the Dress		Too Large		Too Large		Too Large		Too Large	
TMC-W	329	**15 Things About Bigfoot**			(:35) **Becky** ('20, Action) 'R'			Scrambled	(:35) **Holler** ('20, Drama) 'R'			(:10) **Glengarry Glen Ross** ('92, Drama) 'R'				**August: Osage**	
TNT	138	Charmed (Part 1 of 2)		Charmed (Part 2 of 2)		Charmed		Charmed		Charmed		Charmed		Supernatural		Supernatural	
TRU	242	Paid Programs							Ad. Ruins	Ad. Ruins	Ad. Ruins	Imp. Jokers	Imp. Jokers	Carbonaro	Carbonaro	Carbonaro	Carbonaro
TRVL	196	Paid Programs								Unexplained		Unexplained		Unexplained		Unexplained	
TVLND	106	Roseanne	Roseanne	Goldbergs	Goldbergs	Paid Programs						M*A*S*H	M*A*S*H	M*A*S*H	M*A*S*H	Bonanza	
UP	188	Paid Programs				Heartland		Heartland		Heartland *Truth Be Told*		Highway to Heaven		Highway to Heaven		Little House on Prairie	
USA	105	Law & Order: SVU		Law & Order: SVU		NCIS: Los Angeles		NCIS *Twisted Sister*		NCIS *Smoked*		Chicago P.D.		Chicago P.D.		Chicago P.D.	
WE	128	Love After Lockup		Paid Programs										Criminal Minds *Doubt*		Criminal Minds	

NETWORKS

Network broadcast services are subject to change. See your on-screen guide for the most recent schedules.

ABC-E		Morning	Morning	Morning	Morning	Morning	Morning	Good Morning America **(N)**				Local Programs				The View **(N)**	
CBS-E		◀CBS Overnight News **(N)**		News	News	News	News	CBS Mornings **(N)**				Local Programs				The Price Is Right **(N)**	
CW-E		Local Programs				Local Programs											
FOX-E		Local Programs				Local Programs						Local Programs		Local Programs			
NBC-E		Local Programs				Local Programs		Today **(N)**				Today 3rd Hour **(N)**		Today-Hoda		Local Programs	
METV	247*	Peter Gunn	Peter Gunn	Patrol	Dragnet	Dragnet	Three Sons	Toon in With Me **(N)**		Beaver	Beaver	Perry Mason		Matlock (Part 1 of 2)		In the Heat of Night	
ABC-W		Local Programs		ABC World News Now **(N)**				Morning	Morning	Morning	Morning	Morning	Morning	Good Morning America **(N)**			
CBS-W		Local Programs		CBS Overnight News **(N)**						News	News	News	News	CBS Mornings **(N)**			
CW-W		Local Programs										Local Programs					
FOX-W		Local Programs										Local Programs		Local Programs			
NBC-W		Local Programs		Dateline NBC		Early Tdy	Local Programs					Local Programs		Today **(N)**			
PBS		◀American Masters		Finding Your Roots		Xavier	Arthur	Molly	Wild Kratts	Elementary	Almas	Curious	Tiger	Donkey	Elinor	Sesame St.	Pinkalicious

(00:00) = Based on Eastern Time. *MeTV channel numbers vary depending on local market.

Monday, June 6

⊛ = LIVE SPORTS | MOVIES | MOVIE PREMIERE

dish

EASTERN	12PM	12:30	1PM	1:30	2PM	2:30	3PM	3:30	4PM	4:30	5PM	5:30	6PM	6:30	7PM	7:30
CENTRAL	11AM	11:30	12PM	12:30	1PM	1:30	2PM	2:30	3PM	3:30	4PM	4:30	5PM	5:30	6PM	6:30
MOUNTAIN	10AM	10:30	11AM	11:30	12PM	12:30	1PM	1:30	2PM	2:30	3PM	3:30	4PM	4:30	5PM	5:30
PACIFIC	9AM	9:30	10AM	10:30	11AM	11:30	12PM	12:30	1PM	1:30	2PM	2:30	3PM	3:30	4PM	4:30

PREMIUM MOVIES

HBO	HBO-E	310	◀**Shall We Dance?** ('04) 'PG-13'	(:40) **Rabbit Hole** ('10) 'PG-13'			(:15) **The Break-Up** ('06) *Vince Vaughn* 'PG-13'				Last Week	(:40) Barry	Time Traveler's Wife		(:05) **Old** ('21) 'PG-13'	
	HBO2	312	Time Traveler's Wife	**The Day the Earth Stood Still**		(:35) **Spare Parts** ★★½ ('15, Drama) 'PG-13'			(:35) **Cry Macho** ★★½ ('21, Drama) 'PG-13'				(:20) Gentleman Jack		(:20) Barry **(N)**	
	HBOS	314	◀**Good Deeds** ('12)	**The Case Against 8** ('14, Documentary) 'NR'			(2:55) **Chicago** ★★★½ ('02, Musical) 'PG-13'				(4:50) **The Book Thief** ★★½ ('13) 'PG-13'				(:05) **Remember Me**	
	HBOF	315	◀**Free Willy 2: Home**	(12:48) **Racing Stripes** ('05) 'PG'		**Chitty Chitty Bang Bang** ★★★½ ('68, Children's) 'G'					(4:53) **Hugo** ('11, Adventure) *Ben Kingsley* 'PG'				**Walk-Dino 3D**	
MAX	MAX	307	◀**The Out-of-Towners**	(:03) **10 Years** ★★½ ('11) 'PG-13'		(:45) **Rosewater** ★★★ ('14, Docudrama) 'R'				**The Internship** ★★½ ('13, Comedy) 'PG-13'			**I'm Gonna Git You Sucka** ('88)			
	5MAX	308	◀**J. Edgar** ('11, Biography) 'R'		(:32) **Twisted** ('04, Suspense) 'R'		**Lonely**	(:25) **Broadcast News** ('87) *William Hurt* 'R'				(:38) **Si** 'NR'	**The Incredible Burt Wonderstone**			**The Prince**
	MMAX	309	◀**Employee of the Month** ('04) 'R'		**Jay and Silent Bob Strike Back**		(:15) **High Fidelity** ('00, Romance-Comedy) 'R'				(:10) **Double Jeopardy** ('99, Suspense) 'R'				**Day-Tomorrow**	
SHOWTIME	SHO-E	318	◀**Vox Lux** ★★½ ('18, Drama) 'R'		**Side Effects** ('13, Drama) 'R'		(:15) **The Hunt for Red October** ('90, Suspense) 'PG'					VICE	**Lamb** ★★★ ('21, Horror) *Noomi Rapace* 'R'			
	SHO2	320	◀**Whiplash**	(:35) **Event Horizon** ★★½ ('97) 'R'		**Norman: Moderate Rise and Tragic Fall**			(:15) **Ida Red** ('21, Crime Drama) 'R'				(:15) **Deadlock** ('21, Action) *Patrick Muldoon* 'R'			
	SHOBET	321	(:10) **Miles Ahead** ★★½ ('16, Biography) 'R'			**Hav Plenty** ★★ ('97) 'R'			**The One and Only Dick Gregory** ('21) 'NR'			**Talkin' Dirty After Dark** ('91) 'R'		I'm Dying Up Here		
	SHOX	322	**Beyond the Law** ('19, Action) 'NR'		**Behind Enemy Lines** ('97) 'R'			**Beverly Hills Cop** ('84, Comedy) 'R'		(:45) **Beverly Hills Cop II** ('87, Comedy) 'R'				**Beverly Hills Cop III** ★★ ('94) 'R'		
	SHOS	323	(:15) **Shakespeare in Love** ('98, Romance-Comedy) 'R'			(:20) **Dating & New York** ('21)			**Hello I Must Be Going** ('12) 'R'		(:45) The L Word			(:40) The L Word		L Word
	TMC	327	**Burden** ('18, Drama) *Garrett Hedlund* 'R'			**The Mauritanian** ('21, Drama) *Jodie Foster* 'R'			(:10) **The Children Act** ★★½ ('17, Drama) 'R'				(5:55) **A Most Violent Year** ('14) *Oscar Isaac* 'R'			
	FLIX-E	333	◀**Texas Rangers** ★½ ('01) 'PG-13'		(:20) **Yanks** ('79, Romance) *Richard Gere* 'R'				(:40) **Valkyrie** ('08, Historical Drama) 'PG-13'				(:45) **Midnight Run** ('88, Comedy) *Robert De Niro* 'R'			
STARZ	ENCR-E	340	◀**The Mexican** ('01) 'R'	(12:56) **Captain Fantastic** ★★★ ('16) 'R'			(2:59) **A Knight's Tale** ('01, Action) 'PG-13'					(:15) **The Craft: Legacy** ('20, Fantasy) 'PG-13'			(6:53) **The Mexican** 'R'	
	STARZ-E	350	◀**American Hustle** ('13) 'R'		(:35) **Destroyer** ★★½ ('18, Crime Drama) 'R'			(:39) Gaslit			(:41) **Julie & Julia** ★★★ ('09, Comedy-Drama) 'PG-13'				(6:48) **Knocked Up** ('07)	
	STRZED	352	◀**Here Today** ('21, Comedy-Drama) 'PG-13'		(1:59) Vida	(:35) Vida	(:06) Vida	(:42) Vida	(:13) Vida *Episode 5*		(4:46) Vida	(:21) **Shot Caller** ('17, Crime Drama) 'R'				**Misfits**
	STRZCI	353	**The Last Vermeer** ('19, Drama) *Guy Pearce* 'R'		(:02) **City of Lies** ★★ ('18, Crime Drama) 'R'				(3:56) **Mean Dreams** ('16) 'R'			(:43) **The Ninth Gate** ('99, Suspense) *Johnny Depp* 'R'				
	STRZCO	354	◀**The Climb** ('19) *Kyle Marvin* 'R'		(:40) **Trading Places** ★★★ ('83, Comedy) 'R'			(:39) **My Best Friend's Girl** ('08) *Dane Cook* 'R'				(:23) **Epic Movie** ★ ('07) 'PG-13'			**Deuce Bigalow**	
	STRZIB	355	◀**Idiocracy** ('06) 'R'		(12:47) **Crooklyn** ('94) 'PG-13'		(:43) **Spiral: From the Book of Saw** ('21) 'R'			(:20) **No Good Deed** ★★ ('02) 'R'			Power *Murderers*		(6:59) Power	
	STRZKF	356	◀**Heaven Is**	**Dr. Seuss' Horton Hears a Who!**	(1:52) **The Pink Panther 2** ('09)			(:25) **Arctic Tale** ★★½ ('07) 'G'			(4:52) **Heaven Is for Real** ('14) 'PG'				**Dr. Seuss' Horton Hears a Who!**	
EPIX	EPIX	380	(:15) **Hope Gap** ('19, Drama) *Annette Bening*			**Hardball** ★½ ('01, Drama) *Keanu Reeves*			(3:50) **Alive** ('93, Docudrama) *Ethan Hawke*				**Arrival** ('16, Science Fiction) *Amy Adams*			
	EPIX2	381	(:05) **Dead Again** ★★★ ('91, Mystery)			(1:55) **Marathon Man** ★★★½ ('76, Suspense)			(:05) **The Conversation** ('74, Suspense)				**Three Days of the Condor** ('75, Suspense)			
	EPIXH	382	◀**The Hunger Games** ★★★ ('12)		(:25) **The Hunger Games: Catching Fire** ★★★ ('13)				(3:55) **The Longest Yard** ('74, Comedy-Drama)				**White Men Can't Jump** ('92, Comedy)			
	EPIXDR	292	◀**Office Space** ('99)		(:15) **Head of State** ('03, Comedy) *Chris Rock*		(2:55) **The Dictator** ('12, Comedy)			(:20) **Shaft** ★★½ ('00, Action)			**Kiss the Girls** ('97, Mystery) *Morgan Freeman*			

AMERICA'S TOP PROGRAMMING

A&E	118	The First 48		The First 48		The First 48		The First 48		**Next Friday** ★★ ('00, Comedy) *Ice Cube*			**Friday After Next** ('02, Comedy) *Ice Cube*			
AHC	195	Triggers: Change		Triggers: Change		Triggers: Change		Air Aces: Full Throttle		Air Aces: Full Throttle		Hitler's Empire		World War II in Color		World War II in Color
AMC	131	◀**Jerry Maguire** ('96, Romance-Comedy) *Tom Cruise*					**G.I. Jane** ★★★ ('97, Drama) *Demi Moore, Viggo Mortensen*						**O Brother, Where Art Thou?** ('00, Comedy-Drama)			
APL	184	Tanked		Pit Bulls and Parolees		Pit Bulls and Parolees		Lone Star Law		Naked and Afraid		Naked and Afraid		Naked and Afraid		Naked and Afraid
AXSTV	167	Heart		Heart		Jewel - Live at the Rialto Theatre				Macy Gray		Norah Jones		Wahlburgers		Wahlburgers
BBCA	135	Star Trek: Next		Star Trek: Next		Star Trek: Next		Star Trek: Next		Star Trek: Next		Law & Order		Law & Order		Law & Order
BET	124	Celebrity Family Feud		Live Single	Live Single	Martin	Martin	Martin	Martin	**Big Fifty: The DelRhonda Hood Story** ('21)			Ambitions			The Family Business
BOUNCE	359	Paternity	Paternity	Hot Bench	Hot Bench	In the Heat of Night		In the Heat of Night		**Krush Groove** ('85, Musical) *Blair Underwood*			**Honeydripper** ('07, Drama) *Danny Glover*			
BRAVO	129	Below Deck		Below Deck		Below Deck		Below Deck		Below Deck		Below Deck		Below Deck *Au Revoir!*		Below Deck
BUZZR	245	Match	Match	Concen.	Concen.	Password	Password	Super Pass.	Tattletales	Press Luck	Whew!	Match	Match	Match	Match	Match	Sale of
CIHD	249	Runaway	Runaway	Runaway	Runaway	Runaway Squad		Manhunters	Manhunters	Manhunters	Manhunters	Manhunters	Manhunters	The Big House		The Big House	
CMT	166	Mike	Mike	Mike	Mike	King	King	King	King	King	King	Last Man	Last Man	Last Man	Last Man	Last Man	Last Man
CNBC	208	Fast Money Halftime		The Exchange **(L)**		Power Lunch **(L)**		Closing Bell **(L)**		Closing Bell: Overtime **(L)**		Fast Money **(L)**		Mad Money **(N)**		Shepard Smith
CNN	200	Ins. Politics		CNN Newsroom		CNN Newsroom		CNN Newsroom		Jake Tapper		Jake Tapper		Situation Room		Erin Burnett OutFront **(L)**
COM	107	South Park	South Park	South Park	South Park	South Park	South Park	Seinfeld	Seinfeld	Seinfeld	Seinfeld	The Office	The Office	The Office	The Office	The Office	The Office
COMET	289	◀**Tentacles** ('77, Horror)		**Buried Alive** ★½ ('90, Horror) *Robert Vaughn*				The Outer Limits		The Outer Limits		Farscape		Farscape		Buffy, Vampire Slayer
COOK	113	Carn Eats	Carn Eats	Carn Eats	Carn Eats	Carn Eats	Carn Eats	Man, Food	Man, Food	Man, Food	Man, Food	Man, Food	Man, Food	Good Eats	Good Eats	Good Eats	Good Eats
DISC	182	MythBusters		MythBusters		MythBusters		MythBusters		MythBusters		Street Outlaws: Full Throttle **(N)**				
DFC	179	Pac-Man	Pac-Man	Littlest Pet	Pet Shop	Pet Shop	Pony Life	LittlePony	LittlePony	LittlePony	LittlePony	Too Cute!		Dogs 101		Extreme Makeover
DISN-E	172	Ladybug	Ladybug	Amphibia	Amphibia	Big City	The Villains	Ultra Violet	Big City	Big City	Big City	Big City	Ladybug	Ladybug	Ladybug	**Monsters, Inc.** ('01)
ENCR-W	341	(:11) **The Craft: Legacy** ('20, Fantasy) 'PG-13'				(1:49) **The Mexican** ('01, Comedy-Drama) 'R'				(3:56) **Captain Fantastic** ★★★ ('16) 'R'				(5:59) **A Knight's Tale** ('01, Action) 'PG-13'		
EWESTN	342	(:14) **The Man From Snowy River** ('82) 'PG'				The Deputy	Wanted ...	(2:55) Wagon Train		Laramie	Death Vall.	Tales of Wells Fargo		Rifleman	(:23) Men From Shiloh	**Cat Ballou**
EACTN	343	◀**Ticking Clock** ('11, Action) 'R'		(:25) **Spy Game** ★★½ ('01, Suspense) 'R'					(:34) **The Big Hit** ('98, Action) 'R'			(:08) **Scarface** ★★★ ('83, Crime Drama) *Al Pacino, Michelle Pfeiffer* 'R'				
ESUSP	344	◀**The Amityville Horror** ('79) 'R'		(:25) **Act of Valor** ★★ ('12, Action) 'R'					(:18) **Timeline** ★★ ('03, Adventure) 'PG-13'				(:16) **Twelve Monkeys** ('95, Mystery) 'R'			**SEAL 6**
EBLACK	345	◀**The Truth About Charlie** ('02)		(:43) **Jookin** ('22, Drama) 'NR'				**The Gunman** ★★ ('15, Action) *Sean Penn* 'R'				(4:58) **Hardwired** ★½ ('09) 'R'			(:34) **The Heart of the Game** ('05)	
ECLASS	346	◀**L.A. Confidential** ('97) 'R'			(:28) **Arlington Road** ★★★ ('99, Suspense) 'R'				(:28) **The Comancheros** ('61, Western) 'NR'				(:18) **Patton** ★★★★ ('70, War) *George C. Scott* 'PG'			
EFAMLY	347	◀**Open Season 3** ('10)		(12:58) **Beethoven's 2nd** ('93) 'PG'			**Balto II: Wolf Quest**		(:45) **Beethoven** ★★ ('92) 'PG'			(:13) **Open Season 3** ('10) 'PG'			(:29) **Carpool** ('96, Children's) 'PG'	
ESPN	140	**2022 Women's College World Series**				Softball	**2022 Women's College World Series**				Jalen	Around	Interruption	SportsCenter **(L)**		**2022 WCWS**
ESPN2	143	SportsCenter **(L)**		SportCtr	The Point **(L)**	This Just In **(L)**		NBA Today **(L)**		NFL Live **(L)**		Daily Wager **(L)**		NBA 75 Special **(L)**		**College Baseball**
EWTN	261	Daily Mass		Women of	At Home	Called to Communion		Chaplet	Rosary	With Jesus	Image	Bookmark	Chartres	News	Living	Daily Mass
FETV	82	Bewitched	Bewitched	Wagon Train		Rawhide		Rawhide		Perry Mason		Perry Mason		Matlock (Part 1 of 2)		Matlock (Part 2 of 2)
FMC	387	◀**Street Scene** ('31, Drama)			**The Painted Hills** ('51, Adventure)			**Raiders Red**		(:15) **The Big Show** ('37, Western)			**Wild Horse** ★★ ('31, Western)			**Mr. Robinson Crusoe**
FNC	205	Outnumbered **(L)**		America Reports With John Roberts				The Story With Martha		Your World W/ Cavuto		The Five **(L)**		Special Report		Jesse Watters **(L)**
FOOD	110	The Kitchen		Food Paradise		Food Paradise		Alex vs America		Alex vs America		Alex vs America		Beat Bobby	Beat Bobby	Beat Bobby	Beat Bobby
FREFM	180	**Mrs. Doubtfire** ★★★ ('93, Children's) *Robin Williams, Sally Field*						**Ice Age: The Meltdown** ★★ ('06, Children's)				**The Angry Birds Movie** ('16, Children's)				**Hotel Transylvania**
FS1	150	The Herd with Colin Cowherd **(L)**					⊛ **UEFA Nations League Soccer** *Croatia vs France* **(L)**					Speak for Yourself **(L)**		NASCAR Race Hub **(L)**		Soccer

◀ = Program already in progress; **(N)** = New program/episode; LB = Letterbox Format; ★ = Critique.

Monday, June 6

EASTERN	12PM	12:30	1PM	1:30	2PM	2:30	3PM	3:30	4PM	4:30	5PM	5:30	6PM	6:30	7PM	7:30
CENTRAL	11AM	11:30	12PM	12:30	1PM	1:30	2PM	2:30	3PM	3:30	4PM	4:30	5PM	5:30	6PM	6:30
MOUNTAIN	10AM	10:30	11AM	11:30	12PM	12:30	1PM	1:30	2PM	2:30	3PM	3:30	4PM	4:30	5PM	5:30
PACIFIC	9AM	9:30	10AM	10:30	11AM	11:30	12PM	12:30	1PM	1:30	2PM	2:30	3PM	3:30	4PM	4:30

AMERICA'S TOP PROGRAMMING

FX	136	◂**Wild Card**	**Murder on the Orient Express** ★★½ ('17, Mystery)				**Downhill** ('20, Comedy-Drama) *Will Ferrell*				**Daddy's Home 2** ('17, Comedy) *Will Ferrell*				**Ghostbusters** ('16)	
FXM	384	◂**The Frogmen** ('51, War) 'NR'		(:20) **Fathom** ('67, Action) 'NR'			**Nerve** ('16, Suspense) *Emma Roberts* 'PG-13'				(4:55) **Maze Runner: The Death Cure** ★★½ ('18) 'PG-13'				**Under**	
FXX	125	Cleveland	Cleveland	Cleveland	Cleveland	King of Hill	King of Hill	King of Hill	King of Hill	King of Hill	King of Hill	Simpsons	Simpsons	Simpsons	Simpsons	Simpsons	Simpsons
GETTV	373	The Rockford Files		Walker, Texas Ranger		Walker, Texas Ranger		Walker, Texas Ranger		Walker, Texas Ranger		Walker, Texas Ranger		Kojak		Kojak	
GMSHW	116	Deal or No Deal		Match	Match	Catch 21	Catch 21	25 Words	25 Words	Common	Common	Chain Rea.	Chain Rea.	Puzzler	Puzzler	Puzzler	America
GOLF	401	Golf Today *Golf's Longest Day*				PGA Tour Golf *the Memorial Tournament, Final Round*								Golf Central *Golf's Longest Day* **(L)**			
GRIT	217	Death Vall.	Death Vall.	The Deputy	The Deputy	Tombstone	Tombstone	Masterson	Masterson	Wyatt Earp	Wyatt Earp	Wyatt Earp	Wyatt Earp	Fargo	Fargo	Tales of Wells Fargo	
HALL	185	**Love Unleashed** ('19, Romance) *Jen Lilley*				**Over the Moon in Love** ('19, Romance)				**Love in the Forecast** ('20, Romance)				**Yes, I Do** ('18, Romance-Comedy) *Jen Lilley*			
HALLDR	186	Magnum, P.I.		Magnum, P.I.		Magnum, P.I.		The Waltons		The Waltons		The Waltons *The Flight*		Little House on Prairie		Little House on Prairie	
HALLMV	187	Diagnosis Murder		Diagnosis Murder		Diagnosis Murder		Monk		Monk		Monk		Monk		Fixer Upper Mysteries	
HDMOV	130	(:10) **The Eagle Has Landed** ('76, War) *Michael Caine*					(:35) **Das Boot** ★★★★ ('81, War) *Jürgen Prochnow*				(:10) **Ike: Countdown to D-Day** ★★½ ('04)				(6:50) **Battle of Britain**	
HERIC	293	Nash Bridges		Nash Bridges		Nash Bridges		Nash Bridges *Vendetta*		Nash Bridges		MacGyver *The Heist*		Walker, Texas Ranger		Walker, Texas Ranger	
HGTV	112	Rock the Block		Rock the Block		Rock the Block		Rock the Block		Rock the Block		Rock the Block		Celebrity IOU		Celebrity IOU	
HIST	120	American Pickers		American Pickers		American Pickers		American Pickers		American Pickers		American Pickers		American Pickers		American Pickers	
ID	192	Heart of Darkness		People Magazine		People Magazine		People Magazine		People Magazine		People Magazine		People Magazine		People Magazine	
IFC	133	Parks	Parks	Parks	Parks	Parks	Parks	Parks	Parks	Raymond	Raymond	Raymond	Raymond	Raymond	Raymond	Two Men	Two Men
LAFF	237	Nt. Court	Nt. Court	Videos	Videos	Funniest	Funniest	How I Met	How I Met	'70s Show	'70s Show	Jim	Jim	Jim	Jim	Home Imp.	Home Imp.
LIFE	108	The Mentalist		The Mentalist		Castle		Castle		Castle		The First 48		The First 48		The First 48	
LMN	109	**The Killer Downstairs** ('19, Suspense)				**The Wrong Real Estate Agent** ('21, Drama)				**Ruthless Realtor** ('20, Suspense) *Christie Burson*				**Death She Wrote** ('21, Suspense)			
MAGN	111	Barnwood Builders		Maine Cabin Masters		Maine Cabin Masters		Maine Cabin Masters		Maine Cabin Masters		Maine Cabin Masters		Maine Cabin Masters		Fixer Upper	
MGMHD	385	**Young Billy Young** ★★ ('69, Western)				**Run Silent, Run Deep** ('58, War) *Clark Gable*				**The Devil's Brigade** ★★½ ('68, War) *William Holden, Cliff Robertson*						**Dirty Dozen**	
MOTOR	246	Full Custom Garage		Full Custom Garage		Full Custom Garage		Full Custom Garage		Garage	Garage	Iron Resurrection		FantomWorks		Texas Metal	
MSNBC	209	Andrea Mitchell Reports **(L)**		MTP Daily **(L)**		Katy Tur Reports **(L)**		Hallie Jackson Reports **(L)**		Deadline: White House **(L)**				The Beat With		The ReidOut **(L)**	
NATGEO	197	Nazi Megastructures		Life Below Zero		Life Below Zero		Life Below Zero		Life Below Zero		Life Below Zero		Life Below Zero		Life Below Zero	
NGWLD	190	Critter Fixers		Critter Fixers		Critter Fixers		Critter Fixers		Critter Fixers		Critter Fixers		Critter Fixers		Critter Fixers	
OUTD	396	Unfathom	A Fishing	Territories	Lindsey	Hunt	The One	Fishing	Bill Dance	Buck.	Whitetail	Hunting TV	Wardens	Andrews	Zonas	Fishing	WildFed
OWN	189	Dr. Phil		Court	Court	Court	Court	Court	Court	Dr. Phil		Dr. Phil		Dr. Phil		Deadline: Crime	
OXYG	127	Snapped		Snapped		Snapped		Snapped		Snapped		Snapped		Snapped		Snapped	
PARMT	241	Bar Rescue		Bar Rescue		Mom	Mom	Mom	Mom	Two Men	Two Men	Two Men	Two Men	Two Men	Two Men	Two Men	Two Men
POP	117	ER		ER		ER		House		House		House		House		House	
REELZ	299	Cops	Cops	Cops	Cops	Jail	Jail	Jail	Jail	Jail	Jail	Cops	Cops	Cops	Cops	Cops Rel.	Cops Rel.
RFDTV	231	◂Market Day Report **(L)**				Cow Guy	FFA Today	Horses	Toy Trains	Paula	DocTalk **(N)**	Trains & Locomotives		Rural Health Matters **(N)**		Jodi Clark	Rural News
SCI	193	What on Earth?		Mysteries Aband.		Mysteries Aband.		Expedition Unknown		Expedition Unknown		Expedition Unknown		Expedition Unknown		Expedition Unknown	
SMITH	367	Air Disasters		Air Disasters		Air Disasters		Air Disasters		Air Disasters		Air Disasters		Air Disasters		Air Disasters	
SONY	386	◂**Against All Odds** ('84)		(12:54) **Breakout** ('13, Suspense)			(:37) **Against a Crooked Sky** ('75, Western)				(:21) **Ice Soldiers** ('13, Action)			(:11) **The Lodger** ★ ('09, Crime Drama)			
SUND-E	358	Law Order: CI		Law Order: CI		Law Order: CI		Law Order: CI		NCIS		NCIS		NCIS		NCIS	
SYFY	122	◂**Hunter Killer** ('18)		**Wanted** ★★★ ('08, Action) *James McAvoy*					**Constantine** ★★½ ('05, Fantasy) *Keanu Reeves*					**Captain America: Civil War** ('16, Action)			
TBN	260	R. Jeffress	Robert	Joyce M.	Together	Robison	Wommack	The 700 Club		David	S. Furtick	Mother's Day		New Seas	Jewish	The Potter's	Centerpoint
TBS	139	Friends	Friends	Friends	Friends	Friends	Friends	Friends	Friends	Friends	Friends	Sheldon	Sheldon	Sheldon	Sheldon	Big Bang	Big Bang
TCM	132	**Small Town Girl** ★★½ ('36)			(:45) **A Star Is Born** ('37, Drama) *Janet Gaynor*				(:45) **The Purchase Price** ★½ ('32)			**Night Nurse** ('31, Crime Drama)			**The Public Enemy** ★★★ ('31)		
TLC	183	Seeking Sister Wife		Seeking Sister Wife		Seeking Sister Wife		Seeking Sister Wife		Seeking Sister Wife		The Family Chantel		The Family Chantel		The Family Chantel	
TMC-W	329	◂**August: Osage**		**Safe Haven** ★★ ('13, Romance) 'PG-13'				**Burden** ('18, Drama) *Garrett Hedlund* 'R'				**The Mauritanian** ('21, Drama) *Jodie Foster* 'R'				(:10) **The Children Act**	
TNT	138	Supernatural *Tombstone*		Supernatural		Supernatural		**The Taking of Pelham 123** ('09, Action)				**Con Air** ★★½ ('97, Action) *Nicolas Cage*				NHL Pregame **(L)**	
TRU	242	World's Dumbest ...		World's Dumbest ...		World's Dumbest ...		World's Dumbest ...		Jokes	Jokes	Jokes	Jokes	Jokes	Jokes	Jokes	Jokes
TRVL	196	Unexplained		Unexplained		Unexplained		Unexplained		Unexplained		Unexplained		Mysteries of the Unknown			
TVLND	106	Gunsmoke		Gunsmoke		Gunsmoke		Gunsmoke		Andy G.	Andy G.	Andy G.	Andy G.	Andy G.	Andy G.	Andy G.	Andy G.
UP	188	Little House on Prairie		Little House on Prairie		Gilmore Girls		Gilmore Girls		Gilmore Girls		Gilmore Girls		Reba	Reba	Reba	Reba
USA	105	Chicago P.D.		Chicago P.D.		Chicago P.D.		Chicago P.D.		Chicago P.D.		Chicago P.D.		Chicago P.D.		Chicago P.D.	
WE	128	Criminal Minds		Criminal Minds		Criminal Minds		Criminal Minds		Criminal Minds *Identity*		Criminal Minds *Lucky*		Criminal Minds		Criminal Minds	

NETWORKS

Network broadcast services are subject to change. See your on-screen guide for the most recent schedules.

ABC-E		Local Programs		GMA3-Need to Know		General Hospital **(N)**		Local Programs		Local Programs					News	Local Programs	
CBS-E		Local Prog.	Young & Restless		Bold	The Talk **(N)**		Let's Make a Deal		Local Programs		Local Programs			News	Local Programs	
CW-E		Local Programs				Local Programs		Local Programs		Local Programs		Local Programs					
FOX-E		Local Programs								Local Programs							Local Prog.
NBC-E		Local Programs		Days of our Lives **(N)**		Local Programs								Local Prog.	News	Local Programs	
METV	247*	The Waltons		Gunsmoke *Ash*		Bonanza		Rifleman	Rifleman	Wagon Train		Adam-12	Adam-12	The A-Team		M*A*S*H	M*A*S*H
ABC-W		Local Programs		The View **(N)**		Local Programs		GMA3-Need to Know		General Hospital **(N)**		Local Programs				Local Programs	
CBS-W		Local Programs		The Price Is Right **(N)**		Young & Restless		Local Prog.	Bold	The Talk **(N)**		Let's Make a Deal		Local Programs			
CW-W		Local Programs										Local Programs		Local Programs		Local Programs	
FOX-W		Local Programs								Local Programs							Local Prog.
NBC-W		Today 3rd Hour **(N)**		Today-Hoda		Local Programs				Days of our Lives **(N)**		Local Programs					
PBS		Dinosaur	Clifford	Sesame St.	Donkey	Tiger	Go Luna	Nature Cat	Wild Kratts	Almas	Xavier	Odd	Arthur	Molly	Ready Jet	PBS NewsHour **(N)**	

(00:00) = Based on Eastern Time. *MeTV channel numbers vary depending on local market.

Monday, June 6

⊗ = LIVE SPORTS | MOVIES | MOVIE PREMIERE

dish

EASTERN	8PM	8:30	9PM	9:30	10PM	10:30	11PM	11:30	12AM	12:30	1AM	1:30	2AM	2:30	3AM	3:30
CENTRAL	7PM	7:30	8PM	8:30	9PM	9:30	10PM	10:30	11PM	11:30	12AM	12:30	1AM	1:30	2AM	2:30
MOUNTAIN	6PM	6:30	7PM	7:30	8PM	8:30	9PM	9:30	10PM	10:30	11PM	11:30	12AM	12:30	1AM	1:30
PACIFIC	5PM	5:30	6PM	6:30	7PM	7:30	8PM	8:30	9PM	9:30	10PM	10:30	11PM	11:30	12AM	12:30

PREMIUM MOVIES

HBO	HBO-E	310	◀**Old** ('21) 'PG-13'	Irma Vep **(N)**	Gentleman Jack **(N)**	Irma Vep	Gentleman Jack	**The French Dispatch** ('21, Comedy-Drama) 'R'	**12 Years a Slave** ('13)							
HBO	HBO2	312	**Pacific Rim** ('13, Science Fiction) 'PG-13'	(:15) **Gone Baby Gone** ('07, Mystery) 'R'	(12:10) **The Last Duel** ('21, Historical Drama) *Matt Damon* 'R'	(:45) Gentleman Jack **(N)**	**Suicide**									
HBO	HBOS	314	◀**Remember Me** ('10)	**Miami Vice** ('06, Crime Drama) *Colin Farrell* 'R'	(:15) **Profile** ('18, Suspense) *Valene Kane* 'R'	(:05) **The Dark Half** ★★½ ('93, Horror) 'R'	(:10) **After the Sunset**									
HBO	HBOF	315	◀**Walk Dino**	(:28) **Real Steel** ★★½ ('11, Action) 'PG-13'	(:35) **The Legend of Hercules** ('14)	(12:14) **Venus and Serena** ('12) 'PG-13'	(1:53) **The Last Five Years** ('14)	**West Side**								
MAX	MAX	307	**Cheech & Chong's Nice Dreams**	**Borat: Cultural Learnings**	(10:55) **Win Win** ★★★ ('11) 'R'	(:42) **The Animal** ★½ ('01) 'PG-13'	(:06) **Nothing but Trouble** ('91)	(:40) **Fatale**								
MAX	5MAX	308	◀**The Prince** ('14) 'R'	**Reindeer Games** ★★ ('00) 'R'	(:45) **Changing Lanes** ('02, Suspense) 'R'	(:24) **Phone Booth** ('02)	(:45) **The Savages** ★★★½ ('07, Drama) *Laura Linney* 'R'									
MAX	MMAX	309	◀**Day-Tomorrow**	**Street Fighter: Chun-Li**	(:37) **47 Ronin** ★★ ('13, Adventure) 'PG-13'	(:36) **Cloverfield** ('08) 'PG-13'	**Q: The Winged Serpent** ('82) 'R'	(:34) **Freaky**								
SHOWTIME	SHO-E	318	Man Who Fell	The First Lady	I Love	Ziwe	**The Disaster Artist** ('17) 'R'	Man Who Fell	(:45) The First Lady	(:45) VICE	Desus	**Another**				
SHOWTIME	SHO2	320	◀**Shooter** ('07, Action) *Mark Wahlberg* 'R'	Man Who Fell	The First Lady	I Love	Ziwe	Couples	Couples	**Basic Instinct** ★★★ ('92, Suspense) 'R'						
SHOWTIME	SHOBET	321	Ziwe	**Girlhood** ('14, Drama) *Karidja Touré* 'NR'	(:25) **Zola** ★★★ ('20, Comedy) 'R'	**Sound of Violence** ('21) 'NR'	(:45) **The Evers** ('20, Documentary) 'NR'	**The Last**								
SHOWTIME	SHOX	322	(:15) **Drop Zone** ('94, Action) *Wesley Snipes* 'R'	Boxing *Stephen Fulton vs. Daniel Roman*	All Access	Man Who Fell	Desus	**Sacrifice**								
SHOWTIME	SHOS	323	(:15) **Summer of 85** ('20, Drama) 'NR'	Queer/Folk	(:45) Queer as Folk	(:35) Queer as Folk	Queer as Folk	(:20) **13 Minutes** ('21) 'PG-13'	**Team America**							
SHOWTIME	TMC	327	**The Dry** ('20, Crime Drama) *Eric Bana* 'R'	**Mine 9** ('19, Drama) 'NR'	**No Man's Land** ('21, Western) 'PG-13'	(:25) **Enemy** ('13, Suspense) 'R'	**Assault on 13**									
SHOWTIME	FLIX-E	333	**The Cider House Rules** ('99, Drama) 'PG-13'	(:10) **A Room With a View** ('86, Drama) 'NR'	(12:10) **Match Point** ★★★ ('05, Drama) 'R'	(:15) **Barb Wire** ★½ ('96, Action) 'R'										
STARZ	ENCR-E	340	◀**The Mexican** ('01) 'R'	**Gangs of New York** ('02, Historical Drama) *Leonardo DiCaprio* 'R'	(11:50) **Escape Room** ('19) 'PG-13'	(:33) **Spanglish** ('04, Comedy-Drama) *Adam Sandler* 'PG-13'										
STARZ	STARZ-E	350	◀**Knocked Up** ('07) 'R'	P-Valley *Pussyland*	(:06) Gaslit	(:08) **American Hustle** ('13, Crime Drama) *Christian Bale* 'R'	Gaslit *Year of the Rat*	(:31) P-Valley *Pussyland*	**12 Or**							
STARZ	STRZED	352	◀**The Misfits** ('21) 'R'	**Overdrive** ('17, Action) 'PG-13'	(:36) **Cowboys & Aliens** ★★½ ('11) 'PG-13'	(:38) **Shot Caller** ('17, Crime Drama) 'R'	(:40) **A Mouthful of Air** ('21) 'R'									
STARZ	STRZCI	353	◀**The Last Vermeer** ('19, Drama) *Guy Pearce* 'R'	**Enemy at the Gates** ★★½ ('01, War) 'R'	(12:15) **The Leisure Seeker** ★★ ('17) 'R'	(:10) **Good** ('20, Drama) 'NR'	**Argument**									
STARZ	STRZCO	354	◀**Deuce Eur**	(:16) **Slap Shot** ('77, Comedy-Drama) 'R'	(:21) **Drunk Parents** ('19) 'R'	Survivor's	Survivor's	Survivor's	Survivor's	**Venom: Let There Be Carnage**	**Night Rox**					
STARZ	STRZIB	355	Power	**Idiocracy** ★★½ ('06, Comedy) 'R'	(:28) **Spiral: From the Book of Saw**	(12:05) **Redemption Day** ('21, Action) 'R'	(1:47) **Baby Mama's Club** ('10) 'R'	**Man**								
STARZ	STRZKF	356	**Agent Cody Banks** ('03) 'PG'	(:44) **Agent Cody Banks 2: Destination London**	(:26) **The Pink Panther 2** ('09) 'PG'	**Heaven Is for Real** ('14) 'PG'	(:41) **Ghostbusters: Afterlife** ('21)									
EPIX	EPIX	380	Billy the Kid *Fate*	Fiasco	(:45) Fiasco	(:40) **Flight** ★★★½ ('12, Drama) *Denzel Washington*	**Fences** ★★★½ ('16, Drama) *Denzel Washington*	Sex Life								
EPIX	EPIX2	381	**Flag Day** ★★ ('21, Drama) *Dylan Penn*	(9:50) **Black Rain** ★★★ ('89, Crime Drama)	**Witness** ('85, Crime Drama) *Harrison Ford*	(1:55) **The Accused** ('88, Drama) *Kelly McGillis*										
EPIX	EPIXH	382	**Snatch** ('00, Comedy-Drama)	(:45) **Pain & Gain** ★★ ('13, Action) *Mark Wahlberg*	(11:55) **Snake Eyes: G.I. Joe Origins** ('21)	**White Men Can't Jump** ('92, Comedy)										
EPIX	EPIXDR	292	**Along Came a Spider** ★★ ('01)	(:45) **Switchback** ('97, Suspense) *Dennis Quaid*	(:45) **Virtuosity** ('95, Action) *Denzel Washington*	(:35) **Kiss the Girls** ★★ ('97, Mystery)	**Babysitter**									

AMERICA'S TOP PROGRAMMING

A&E	118	**Friday** ★★★ ('95, Comedy) *Ice Cube*	**Next Friday** ★★ ('00, Comedy) *Ice Cube*	(12:03) **Friday** ★★★ ('95, Comedy) *Ice Cube*	(:04) **Next Friday** ★★ ('00, Comedy) *Ice Cube*											
AHC	195	WWII: Witness to War	WWII: Witness to War	World War II in Color	WWII: Witness to War	WWII: Witness to War	WWII: Witness to War	World War II in Color	WWII: Witness to War							
AMC	131	**1917** ★★★½ ('19, War) *George MacKay*	(:45) **The Perfect Storm** ★★★ ('00, Suspense) *George Clooney*	(:45) **Jerry Maguire** ('96, Romance-Comedy) *Tom Cruise*												
APL	184	Naked and Afraid	Bee Czar **(N)**	Naked and Afraid *Twinning*	Naked and Afraid	Bee Czar	Naked and Afraid *Okay, Boomer*									
AXSTV	167	Nothing but Trailers **(N)**	**Escape From New York** ('81, Action)	(:15) **Escape From New York** ('81, Action) *Kurt Russell*	Nothing but Trailers	Alanis Morissette	Legends									
BBCA	135	Law & Order	Law & Order	Law & Order	Law & Order	UK PD	UK PD	UK PD	UK PD							
BET	124	Celebrity Family Feud	**Tyler Perry's Boo 2! A Madea Halloween** ('17, Comedy) *Tyler Perry*	Martin	Martin	Martin	Martin	Martin	Martin	Husbands	Husbands					
BOUNCE	359	**Rosewood** ★★★ ('97, Historical Drama) *Jon Voight, Ving Rhames*	**Holiday Heart** ★★★ ('00, Drama) *Ving Rhames*	**Tyler Perry's Meet the Browns** ★★ ('08, Comedy-Drama)												
BRAVO	129	Below Deck	Watch	Below Deck	Housewives of Dubai	Housewives-Atlanta	Real Housewives	Below Deck	Below Deck	Watch						
BUZZR	245	Talkabout	Super Pass.	Sweep	Newlywed	Match-Squares	Talkabout	Super Pass.	Sweep	Newlywed	Match-Squares	Concen.	Concen.	FamFeud	FamFeud	
CIHD	249	The Big House	The Big House	The Big House	The Big House *Auburn*	The Big House	The Big House	The Big House	The Big House *Auburn*							
CMT	166	Last Man	Last Man	Mike	Mike	Mike	Mike	Mike	Mike	Gold Girls	Gold Girls	Gold Girls	Gold Girls	Gold Girls	Gold Girls	Housewife	Housewife
CNBC	208	Shark Tank	Shark Tank	Shark Tank	Shark Tank	Shepard Smith	American Greed	Dateline	Dateline							
CNN	200	Anderson Cooper 360 **(L)**	CNN Tonight **(L)**	Don Lemon Tonight **(L)**	Don Lemon Tonight **(L)**	Anderson Cooper 360	CNN Tonight	Don Lemon Tonight	Don Lemon Tonight							
COM	107	The Office	The Office	The Office	The Office	The Office	The Office	Daily Show	Seinfeld	Seinfeld	Seinfeld	The Daily Show	South Park	South Park	South Park	South Park
COMET	289	Buffy, Vampire Slayer	The X-Files *Babylon*	The X-Files (Part 2 of 2)	The X-Files	The X-Files *This*	Quantum Leap	Quantum Leap	Paid Programs							
COOK	113	Delicious	Delicious	Zimmern	Zimmern	Delicious	Delicious	Delicious	Delicious	Delicious	Delicious	Zimmern	Zimmern	Delicious	Delicious	Delicious	Delicious
DISC	182	Street Outlaws: America's List **(N)**	(:02) Street Outlaws	Street Outlaws: America's List	(:02) Street Outlaws											
DFC	179	Extreme Makeover	Extreme Makeover	Extreme Makeover	Extreme Makeover	Extreme Makeover	Extreme Makeover	Buddy's Bakery Rescue	Ultimate Cake Off							
DISN-E	172	◀**Monsters, Inc.** ('01)	(:05) Jessie	Jessie	Big City	Big City	Ladybug	Ladybug	Jessie	Jessie	Jessie	Jessie	Jessie	Raven	Raven	Jessie
ENCR-W	341	(:15) **The Craft: Legacy** ('20, Fantasy) 'PG-13'	(9:53) **The Mexican** ('01, Comedy-Drama) 'R'	**Gangs of New York** ('02, Historical Drama) *Leonardo DiCaprio* 'R'	(2:50) **Escape Room**											
EWESTN	342	◀**Cat Ballou** ('65) 'NR'	(:13) **Coroner Creek** ('48) 'NR'	(:44) **The Undefeated** ('69, Western) 'G'	(:44) Men From Shiloh	(1:56) Wagon Train	Wanted ...	**Brimstone**								
EACTN	343	**The Ghost and the Darkness** ★★★ ('96) 'R'	(9:52) **Spy Game** ★★½ ('01, Suspense) 'R'	(12:03) **Trapped** ★★½ ('02, Suspense) 'R'	**Rise of the Planet of the Apes**	**Measure**										
ESUSP	344	◀**SEAL Team Six: Raid**	**The Amityville Horror** ★★ ('79, Horror) 'R'	**Timeline** ('03, Adventure) *Paul Walker* 'PG-13'	**Missing in Action** ('84, War) 'R'	(:44) **Meeting Evil** ★½ ('11) 'R'										
EBLACK	345	(:14) **The Truth About Charlie** ('02) 'PG-13'	**The Gunman** ★★ ('15, Action) *Sean Penn* 'R'	(11:58) **Fifty Shades of Black** ('16)	(:34) **Kings** ★½ ('17, Drama) 'R'	(:04) **The Gospel** ('05)										
ECLASS	346	(:10) **Machete Kills** ('13, Action) *Danny Trejo* 'R'	Rescue Me *T...*	(:12) Damages	(11:56) **The Soloist** ★★½ ('09, Drama) 'PG-13'	(1:56) **The Night Listener** ('06) 'R'	**Joe Kidd**									
EFAMLY	347	**Keeping Up With the Steins** ('06)	**Prize Winner of Ohio**	(:11) **Open Season 3** ('10) 'PG'	(:29) **On the Line** ★½ ('01) 'PG'	(1:56) **Elephant Kingdom** ('16) 'PG'	**Painted**									
ESPN	140	◀**2022 WCWS**	Softball	**2022 Women's College World Series**	SportsCenter With Scott Van Pelt **(L)**	SportsCenter **(L)**	SportsCenter **(L)**	SportsCenter **(N)**								
ESPN2	143	◀**College Baseball**	⊗ **College Baseball** *NCAA Tournament, Regional: Teams TBA* **(L)**	NFL Live	Around	Interruption	NFL Live									
EWTN	261	The Journey Home **(N)**	News	Rosary	World Over Live	Battle	Women of	Daily Mass	The Journey Home	News	Chartres	Franciscan U. Presents				
FETV	82	Perry Mason	Perry Mason	Emergency!	Emergency!	B. Miller	B. Miller	Maude	Maude	Bewitched	Bewitched	Beaver	Beaver			
FMC	387	◀**MrRobin**	**Jungle Book** ★★★ ('42, Adventure) *Sabu*	(:45) **The Amazing Adventure** ('36)	**The Little Princess** ('39, Drama) *Shirley Temple*	**Raiders Red**	(:15) **The Big Show**									
FNC	205	Tucker Carlson Tonight **(L)**	Hannity **(L)**	The Ingraham Angle **(L)**	Gutfeld! **(N)**	Fox News at Night	Tucker Carlson Tonight	Hannity	The Ingraham Angle							
FOOD	110	Beat Bobby	Beat Bobby	BBQ Brawl **(N)**	Beat Bobby	Beat Bobby	Beat Bobby	Beat Bobby	BBQ Brawl	Beat Bobby	Beat Bobby	Beat Bobby	Beat Bobby	Beat Bobby	Beat Bobby	
FREFM	180	◀**Hotel Transylvania**	**Hotel Transylvania 2** ★★½ ('15, Children's)	The 700 Club	Simpsons	Simpsons	Simpsons	Simpsons	Paid Programs	The 700 Club						
FS1	150	◀Soccer	Bowling	USFL	UEFA Nations League Soccer *Croatia vs France*	UEFA Nations League Soccer	Bowling	NASCAR								

◀ = Program already in progress; **(N)** = New program/episode; LB = Letterbox Format; ★ = Critique.

Monday, June 6

EASTERN	8PM	8:30	9PM	9:30	10PM	10:30	11PM	11:30	12AM	12:30	1AM	1:30	2AM	2:30	3AM	3:30
CENTRAL	7PM	7:30	8PM	8:30	9PM	9:30	10PM	10:30	11PM	11:30	12AM	12:30	1AM	1:30	2AM	2:30
MOUNTAIN	6PM	6:30	7PM	7:30	8PM	8:30	9PM	9:30	10PM	10:30	11PM	11:30	12AM	12:30	1AM	1:30
PACIFIC	5PM	5:30	6PM	6:30	7PM	7:30	8PM	8:30	9PM	9:30	10PM	10:30	11PM	11:30	12AM	12:30

AMERICA'S TOP PROGRAMMING

FX	136	◀**Ghostbusters** ('16, Comedy) *Melissa McCarthy*			Breeders **(N)**	Breeders	Breeders	**Daddy's Home 2** ('17, Comedy) *Will Ferrell*				Breeders	Mom	FXM Pres.	Paid Programs		
FXM	384	◀**Underwater** ★★ ('20) 'PG-13'		(:40) **Underwater** ('20, Science Fiction) 'PG-13'			(:35) **Ma** ('19, Suspense) *Octavia Spencer* 'R'				**Ma** ★★ ('19, Suspense) *Octavia Spencer* 'R'					**Hem**	
FXX	125	Family Guy	Family Guy	Family Guy	Family Guy	Family Guy	Family Guy	Family Guy	Family Guy	Futurama	Futurama	Futurama	Futurama	Archer	Archer	Archer	Archer
GETTV	373	The Rockford Files		Charlie's Angels		Charlie's Angels		Hart to Hart		All/Family	All/Family	Sanford	Sanford	Sanford	Sanford	Sanford	Catch 21
GMSHW	116	America	America	FamFeud	FamFeud	FamFeud	FamFeud	FamFeud	FamFeud	FamFeud	FamFeud	America	America	Ma. Minds	Common	Winsanity	Divided
GOLF	401	◀Golf Central *Golf's Longest Day* **(L)**				Golf Central *Golf's Longest Day*				Golf Central *Golf's Longest Day*				Golf Central *Golf's Longest Day*			
GRIT	217	**The Great Northfield Minnesota Raid** ('72)			**Bandolero!** ★★★ ('68, Western) *James Stewart*					**Bandidas** ★★ ('06, Western) *Penélope Cruz*				Death Vall.	Paid Programs		
HALL	185	**My One & Only** ('19, Romance) *Pascale Hutton*			Gold Girls	Gold Girls	Gold Girls	Gold Girls	Gold Girls	Gold Girls	Frasier	Frasier	Frasier	Frasier	Frasier	Frasier	
HALLDR	186	Little House on Prairie		Little House on Prairie		Little House on Prairie	The Waltons		The Waltons		The Waltons *The Rumor*		The Waltons		The Waltons		
HALLMV	187	◀Fixer Upper Mysteries		Fixer Upper Mysteries *Deadly Deed*			Murder, She Wrote		Murder, She Wrote		Murder, She Wrote		Murder, She Wrote		Monk		
HDMOV	130	◀**Battle of Britain** ('69)		(:10) **Force 10 From Navarone** ('78, War) *Robert Shaw*				(:25) **Das Boot** ★★★★ ('81, War) *Jürgen Prochnow*					**The Bridge at Remagen** ★★★ ('69, War)				
HERIC	293	Star Trek		Star Trek: Next		Star Trek: Deep Space	Star Trek: Voyager		Star Trek: Enterprise		Baywatch		House *Acceptance*		House *Autopsy*		
HGTV	112	Celebrity IOU **(N)**		Celebrity IOU **(N)**		Lil Jon Wants	Celebrity IOU		Celebrity IOU		Lil Jon Wants		Celebrity IOU		Celebrity IOU		
HIST	120	The American		The American		The American	The American		The American		The American		The American		The American		
ID	192	Murder in the		People Magazine Investigates **(N)**			People Magazine		People Magazine Investigates				People Magazine		Murder in the		
IFC	133	Two Men	Two Men	Two Men	Two Men	Two Men	Two Men	Two Men	Two Men	Two Men	Two Men	3rd Rock	3rd Rock	3rd Rock	3rd Rock	3rd Rock	3rd Rock
LAFF	237	Home Imp.	Home Imp.	'70s Show	'70s Show	'70s Show	'70s Show	How I Met	How I Met	Bernie Mac	**The Switch** ★★½ ('10, Romance-Comedy) *Jennifer Aniston*				Paid Programs		
LIFE	108	The First 48		TextMeWhen		Sleeping With a Killer **(N)**	TextMeWhen		(12:01) The First 48		TextMeWhen		Sleeping With a Killer		TextMeWhen		
LMN	109	**Danger in the Spotlight** ('21, Suspense)				**Dangerous Methods** ('22, Suspense)			(12:01) **Danger in the Spotlight** ('21, Suspense)				**Dangerous Methods** ('22, Suspense)				
MAGN	111	Fixer Upper		Inn-Works	Inn-Works	Maine Cabin Masters	Maine Cabin Masters		Inn-Works	Inn-Works	Maine Cabin Masters		Maine Cabin Masters		Fixer Upper		
MGMHD	385	◀**Dirty Dozen**		(8:55) **The Dirty Dozen: The Fatal Mission** ('88)			**Salvador** ★★★ ('86, Docudrama) *James Woods*					(:40) **The Dogs of War** ('80, Action) *Christopher Walken*					
MOTOR	246	Full Custom Garage		Full Custom Garage		Full Custom Garage	Full Custom Garage		Full Custom Garage		Full Custom Garage		Full Custom Garage		Full Custom Garage		
MSNBC	209	All In With Chris Hayes **(L)**		Rachel Maddow Show		The Last Word With	11th Hour		Rachel Maddow Show		The Last Word With		11th Hour		All In With Chris Hayes		
NATGEO	197	Port Protection Alaska		Port Protection Alaska		Port Protection Alaska	Life Below Ze		Life Below Ze		Life Below Ze		Drugs, Inc.: The Fix		Drugs, Inc.: The Fix		
NGWLD	190	The Incredible Dr. Pol		The Incredible Dr. Pol		The Incredible Dr. Pol	The Incredible Dr. Pol		The Incredible Dr. Pol		The Incredible Dr. Pol		The Incredible Dr. Pol		Paid Programs		
OUTD	396	Das Boat	Fishmonger	Wicked Tuna		Fishing	WildFed	Das Boat	Fishmonger	Wicked Tuna		Fishing	WildFed	Das Boat	Fishmonger	Wicked Tuna	
OWN	189	Deadline: Crime		Deadline: Crime		Deadline: Crime	Deadline: Crime		Deadline: Crime		Deadline: Crime		Deadline: Crime		Deadline: Crime		
OXYG	127	Snapped		Snapped		Snapped	Snapped		Snapped		Snapped		Snapped		Snapped		
PARMT	241	**Saving Private Ryan** ★★★★ ('98, War) *Tom Hanks, Edward Burns*							**Midway** ★★ ('19, War) *Ed Skrein, Patrick Wilson*								The Office
POP	117	Scorpion		Scorpion		Scorpion	Scorpion		Scorpion		Scorpion		Scorpion		Scorpion		
REELZ	299	Cops Rel.	Cops Rel.	Cops Rel.	Cops Rel.	Cops Rel.	Cops Rel.	Cops Rel.	Cops Rel.	Cops Rel.	Cops Rel.	Cops Rel.	Cops Rel.	Cops Rel.	Paid Programs		
RFDTV	231	Rural America Live **(L)**		Rancher	Red Ste.	Rodeo	Horse-West	Jodi Clark	Rural News	Rural America Live		Rancher	Red Ste.	Paid Programs			
SCI	193	Expedition Unknown		Expedition Unknown		Expedition X	Josh Gates Tonight		Expedition Unknown		Expedition X		Josh Gates Tonight		Expedition Unknown		
SMITH	367	Elizabeth **(N)**		Elizabeth **(N)**		Hampton Court Palace	D-Day- Dambu.		WWII Battles in Color		WWII Battles in Color		WWII Battles in Color		WWII Battles in Color		
SONY	386	**We Own the Night** ('07, Crime Drama)				(:08) **Band of the Hand** ('86, Crime Drama)			(12:08) **We Own the Night** ('07, Crime Drama)				(:08) **Band of the Hand** ('86, Crime Drama)				
SUND-E	358	NCIS		NCIS		NCIS	NCIS		NCIS		Columbo			(:45) Columbo			
SYFY	122	◀**Captain America**		**Doctor Strange** ★★★ ('16, Action) *Benedict Cumberbatch*				**Armageddon** ★★½ ('98, Science Fiction) *Bruce Willis*						Twi. Zone	Twi. Zone	Twi. Zone	
TBN	260	Robert Morris:		Takeaway-Kirk		Grier	Centerpoint	Robert Morris:		Prince	Takeaway-Kirk		Jordan Rubin		Hannen	Mother's Day Special	
TBS	139	Big Bang	Big Bang	Big Bang	Big Bang	Sheldon	Sheldon	Sheldon	Sheldon	Sheldon	The Cube *Lean on Me*		The Cube		The Cube		Wipeout
TCM	132	**Death Takes a Holiday** ('34)			**Dance, Girl, Dance** ('40, Musical)		(:15) **In Which We Serve** ★★★★ ('42, War)				(:15) **Riptide** ★★ ('34, Drama) *Norma Shearer*				**Waterloo Bridge** ('31)		
TLC	183	The Family Chantel **(N)**		(:02) TBA		(:04) Sister Wife **(N)**	(:06) Unexpected		The Family Chantel		(:02) TBA		(:04) Seeking Sister Wife		(:06) Unexpected		
TMC-W	329	◀**The Children Act** ('17)		(8:55) **A Most Violent Year** ('14) *Oscar Isaac* 'R'			**The Dry** ('20, Crime Drama) *Eric Bana* 'R'				**Mine 9** ('19, Drama) 'NR'			**No Man's Land** ('21) 'PG-13'			
TNT	138	**NHL Hockey** *Conference Final: Teams TBA* **(L)**				Postgame	TBA		**Con Air** ★★½ ('97, Action) *Nicolas Cage*				Cold Case *Lover's Lane*		Cold Case		
TRU	242	Jokes	Jokes	Jokes	Jokes	**Blade** ★★½ ('98, Horror) *Wesley Snipes*			**Blade II** ★★½ ('02, Horror) *Wesley Snipes*				Jokes	Jokes	Jokes	Jokes	
TRVL	196	Mysteries of the Unknown **(N)**				Mysteries of the Unknown			Mysteries of the Unknown				Mysteries of the Unknown				
TVLND	106	Raymond	Raymond	Raymond	Raymond	Raymond	Raymond	King	King	King	King	King	King	Raymond	Raymond	Raymond	Raymond
UP	188	Reba	Reba	Reba	Reba	Reba	Reba	Reba	Reba	Gilmore Girls		Gilmore Girls *Pilot*		Gilmore Girls		Paid Programs	
USA	105	**WWE Monday Night RAW (L)**						Miz **(N)**	Miz **(N)**	Last Man	Last Man	Last Man	Last Man	Law & Order: SVU		Law & Order: SVU	
WE	128	Criminal Minds		Criminal Minds *3rd Life*		Criminal Minds	Criminal Minds		Criminal Minds		Law Order: CI		Law Order: CI		Monk		

LOCAL NETWORKS

ABC-E		TBA				The Good Doctor	Local Prog.	(:35) Jimmy Kimmel Live!		Nightline **(N)**	Local Programs		ABC World News Now **(N)**				
CBS-E		Neighbor	Bob Heart	NCIS		NCIS: Hawai'i	Local Prog.	Late Show-Colbert		James Corden		Local Prog.	CBS Overnight News **(N)**				
CW-E		Roswell, New Mexico **(N)**		In the Dark **(N)**		Local Programs											
FOX-E		Don't Forget the Lyrics! **(N)**		Beat Shazam **(N)**		Local Programs											
NBC-E		American Ninja Warrior **(N)**				Weakest Link	Local Prog.	Tonight Show-J. Fallon		Late Night-Seth Meyers		News	Top Story With		Early Tdy	Local Prog.	
METV	247*	Andy G.	Andy G.	G. Pyle	Green Acre	Heroes	Heroes	C. Burnett	Perry Mason		Twi. Zone	Hitchcock	Hitchcock	(:05) Mannix		(:05) Cannon	
ABC-W		Local Programs			News	Local Programs	TBA					The Good Doctor	Local Prog.	(:35) Jimmy Kimmel Live!		Nightline **(N)**	
CBS-W		Local Prog.	News	Local Programs			Neighbor	Bob Heart	NCIS			NCIS: Hawai'i	Local Prog.	Late Show-Colbert		Corden	
CW-W		Local Programs					Roswell, New Mexico **(N)**		In the Dark **(N)**			Local Programs					
FOX-W		Local Programs					Don't Forget the Lyrics! **(N)**		Beat Shazam **(N)**			Local Programs					
NBC-W		Local Prog.	News	Local Programs			American Ninja Warrior **(N)**					Weakest Link	Local Prog.	Tonight Show-J. Fallon		Meyers	
PBS		Antiques Roadshow		Antiques Roadshow		10 Modern Marvels	Amanpour-Co		Antiques Roadshow			Antiques Roadshow	10 Modern Marvels		Professor T		

(00:00) = Based on Eastern Time. *MeTV channel numbers vary depending on local market.

Tuesday, June 7

⊛ = LIVE SPORTS | MOVIES | MOVIE PREMIERE

dish

EASTERN	4AM	4:30	5AM	5:30	6AM	6:30	7AM	7:30	8AM	8:30	9AM	9:30	10AM	10:30	11AM	11:30
CENTRAL	3AM	3:30	4AM	4:30	5AM	5:30	6AM	6:30	7AM	7:30	8AM	8:30	9AM	9:30	10AM	10:30
MOUNTAIN	2AM	2:30	3AM	3:30	4AM	4:30	5AM	5:30	6AM	6:30	7AM	7:30	8AM	8:30	9AM	9:30
PACIFIC	1AM	1:30	2AM	2:30	3AM	3:30	4AM	4:30	5AM	5:30	6AM	6:30	7AM	7:30	8AM	8:30

PREMIUM MOVIES

HBO	HBO-E	310	◀12 Years a Slave ('13)	(:05) The Mighty Quinn ('89) 'R'		(:45) Fools Rush In ('97, Comedy-Drama) 'PG-13'				(:35) William Shakespeare's Romeo & Juliet				(:35) Ondine ('09, Drama) 'PG-13'		
	HBO2	312	◀The Suicide Squad ★★★ ('21, Action) 'R'		The Legend of the Underground		The Mummy ★★½ ('99, Adventure) 'PG-13'			(:35) The Mummy Returns ('01) 'PG-13'					Joyful	
	HBOS	314	◀After the Sunset ('04)	The Importance of Being Earnest		(:25) The Incredible Hulk ('08, Action) 'PG-13'			(:20) Point Break ('15) 'PG-13'				Lonely	(:35) Shrink ★★ ('09, Drama) 'R'		
	HBOF	315	◀West Side Story ★★★★ ('61, Musical) 'NR'		K'garten	Happily	Curious	Crashbox	Free Willy 3		(:15) Miracle on 34th Street ('47) 'NR'				Sherlock Holmes	
MAX	MAX	307	◀Fatale ★★ ('20, Suspense) 'R'	(:23) Igby Goes Down ('02) 'R'			(:02) New in Town ★½ ('09) 'PG'		(:39) Laws of Attraction ★★ ('04)			(:11) Bend It Like Beckham ('02) 'PG-13'				
	5MAX	308	◀The Savages ★★★½ ('07, Drama) *Laura Linney* 'R'				(6:49) Finding Neverland ('04) 'PG'		(:31) Black Nativity ★★ ('13) 'PG'			(:04) 2 Minutes of Fame ('20) 'R'			Win Win	
	MMAX	309	◀Freaky ★★★ ('20, Horror) 'R'	(:17) Accepted ★★ ('06) 'PG-13'			(6:50) Identity Thief ★½ ('13) 'R'		(:42) Something New ★★ ('06) 'PG-13'					(:22) My Big Fat Greek Wedding		
SHOWTIME	SHO-E	318	◀Another 48 HRS. ('90, Action) 'R'	(:25) Lee Daniels' The Butler ('13) 'PG-13'				(:40) Mandela: Long Walk to Freedom ('13) 'PG-13'					Support the Girls ('18) 'R'		Lady Bird	
	SHO2	320	(:15) Minari ('20, Drama) *Steven Yeun* 'PG-13'		(:15) The Lonely Guy ('84) 'R'			(:45) Love Is Strange ★★★ ('14, Drama) 'R'			(:20) 7 Days in Entebbe ★★ ('18)			Florence Foster		
	SHOBET	321	◀The Last Tree ('19)	(:15) Hav Plenty ('97, Romance-Comedy) 'R'			(6:55) Memphis ('13)		(:15) Beyond the Law ('19) 'NR'			(:45) Snipes ('01, Suspense) *Sam Jones III* 'R'			Clock	
	SHOX	322	◀Sacrifice ('20) 'NR'	Robot Apocalypse ('21) 'NR'		Fast and Fierce: Death Race ('20)			April Fool's Day ('86, Suspense) 'R'			Naked Gun 33 1/3			Cypress Hill	
	SHOS	323	◀Team America	Last Call ('21, Comedy) 'R'		(:45) Orange County ('02) 'PG-13'			(:10) Midnight Run ('88, Comedy) *Robert De Niro* 'R'					(:20) An Officer and a Gentleman		
	TMC	327	◀Assault 13	A Most Violent Year ('14, Crime Drama) 'R'		(:35) Beat the Devil		Red Dawn ('84, Action) *Patrick Swayze* 'PG-13'			(:25) Cut Bank ('14, Suspense) 'R'			Get Over It ('01)		
	FLIX-E	333	Run Lola Run ('98, Suspense) 'R'	(:20) Valkyrie ('08, Historical Drama) 'PG-13'			(:25) Hav Plenty ★★ ('97) 'R'			(8:55) The Love Guru ('08) 'PG-13'		(:25) Bone Daddy ('98, Suspense) 'R'				
STARZ	ENCR-E	340	◀Eternal Sunshine		(:39) The Last Castle ('01, Suspense) *Robert Redford* 'R'				(7:54) Flaming Star ('60) 'NR'			(:29) Big Trouble in Little China			(:12) Meet the Parents	
	STARZ-E	350	◀12 Mighty Orphans ('21) 'PG-13'		(:37) Paul ★★½ ('11, Comedy) *Simon Pegg* 'R'			(:23) Knocked Up ('07, Romance-Comedy) 'R'			(:35) Say It Isn't So ★ ('01) 'R'			(:14) Nine Days ('20)		
	STRZED	352	◀Mouthful	(:28) The Replacement Killers ('98)		(5:58) The Trust ('16) 'R'			(:32) Sicario: Day of the Soldado ('18) 'R'			(:37) Jumanji: Welcome to the Jungle ('17)			Lakeview	
	STRZCI	353	◀The Argument ('20)	(4:57) The Ninth Gate ('99, Suspense) 'R'			(:13) Laurel Canyon ★★ ('02, Drama) 'R'			Outlander			(9:58) Outlander		(10:57) Outlander	
	STRZCO	354	◀Night-Roxbury	(:05) Girl in Progress ('12) 'PG-13'		(:40) Next Day Air ★½ ('09) 'R'			(:07) Johnny English ('03) 'PG'			(:37) Johnny English Reborn ('11, Comedy) 'PG'			Night Rox	
	STRZIB	355	◀A Man Apart ('03) *Vin Diesel* 'R'		(:22) The Last Shift ★★½ ('20) 'R'		(6:56) Battle of the Year ('13, Drama) 'PG-13'			(8:48) Concussion ★★½ ('15, Drama) 'PG-13'				(10:53) Pompeii ('14)		
	STRZKF	356	◀Ghostbusters	(4:46) Agent Cody Banks ('03) 'PG'		Agent F.O.X. ('14, Children's) 'G'			Charmers	Charmers	(8:49) Hero Mode ('21) 'PG'			(:19) Ghostbusters: Afterlife ('21)		
EPIX	EPIX	380	◀Sex Life	(:20) Gimme Shelter ('14, Drama)		(:05) Miss You Already ('15, Comedy-Drama)			Supervized ('19, Comedy)			Silence ★★★ ('16, Historical Drama) *Andrew Garfield*				
	EPIX2	381	◀Billy-Kid	(:35) Gully ('19, Suspense)		Danica		(:10) The Glass Castle ★★½ ('17, Biography) *Brie Larson*			(:20) Flag Day ★★ ('21, Drama)			(:10) The Quiet Man		
	EPIXH	382	2 Days in the Valley ★★ ('96)		(:45) Head of State ('03, Comedy) *Chris Rock*			Breaking News in Yuba County			Jackass Presents: Bad Grandpa		(:40) Snatch ('00, Comedy-Drama)			
	EPIXDR	292	◀The Babysitter ('95)	(:05) Punk (Part 2 of 4)		Invasion of the Body Snatchers		(:25) Small Soldiers ('98, Comedy)			(:15) Desperate Hours ('90, Crime Drama)				Along Came a Spider	

AMERICA'S TOP PROGRAMMING

A&E	118	Paid Programs		Prince	Jeremiah	Joyce M.	Parking	Parking	Parking	Parking	Parking	Parking	Storage	Storage	Storage	Storage
AHC	195	World War II in Color		World War II in Color	Apocalypse: Stalin		Apocalypse: Stalin		Apocalypse: Stalin		Top Tens of Warfare		Top Tens of Warfare		Top Tens of Warfare	
AMC	131	◀JerryMgre	(:45) Fear the Walking Dead *Gone*		Paid Programs						RoboCop 3 ★½ ('93, Science Fiction)				(:15) G.I. Jane ('97)	
APL	184	Naked and Afraid		Naked and Afraid	Too Cute!		My Cat From Hell		The Crocodile Hunter		Secret Life-Zoo		The Zoo		Treehouse Masters	
AXSTV	167	Paid Programs							Live From Daryl's House		Live From Daryl's House		Live From Daryl's House		Escape-N.Y.	
BBCA	135	UK PD		UK PD	Star Trek: Deep Space		Star Trek: Deep Space		Star Trek: Next		Star Trek: Next		Star Trek: Next		Star Trek: Next	
BET	124	Husbands	Husbands	Husbands	Husbands	Browns	Browns	Payne	Payne	Martin	Martin	Martin	Martin	black-ish	black-ish	Live Single	Live Single
BOUNCE	359	Scandal		The Real	Wendy Williams Show		Nick Cannon			Injury Ct.	Injury Ct.	Court	Court	Court	Court	Paternity	Paternity
BRAVO	129	Kelly Clarkson		Paid Programs	Housewives/NYC		Housewives/NYC		Housewives/NYC		Housewives/NYC		Housewives/NYC		Housewives/NYC	
BUZZR	245	Match	Match	Match	Match	Paid Programs		Les Feldick	J. Prince	Tell Truth	My Line?	Concentrat	You See It	Sharks	Card	Newlywed	Sweep
CIHD	249	The Big House		The Big House	Paid Programs					American Justice		American Justice		Nightwatch		Nightwatch	
CMT	166	CMT Music		CMT Music	CMT Music		CMT Music			CMT Music		Roseanne	Roseanne	Roseanne	Roseanne	Roseanne	Roseanne
CNBC	208	Shepard Smith		Worldwide Exchange (L)	Squawk Box (L)							Squawk on the Street (L)				TechCheck (L)	
CNN	200	CNN Newsroom Live (L)		Early Start w/Romans	New Day With		New Day With		New Day With		CNN Newsroom		CNN Newsroom		At This Hour-Kate	
COM	107	South Park	South Park	Paid Programs			Futurama	Futurama	Futurama	Futurama	South Park	South Park	South Park	South Park	South Park	South Park
COMET	289	Paid Programs									The Apocalypse ('07, Drama) *Rhett Giles*				Retroactive ★★ ('97)	
COOK	113	Paid Programs					Beach Bites	Beach Bites	Taco Trip		Food Truck	Food Truck	Unwrap2.0	Unwrap2.0	Unwrap2.0	Unwrap2.0
DISC	182	Street Outlaws: Mega Cash Days *Money Trees*			Deadliest Catch		Deadliest Catch		Deadliest Catch		Deadliest Catch		Deadliest Catch		Deadliest Catch	
DFC	179	Kit. Crash	Kit. Crash	GI Joe	GI Joe	Monsters	Monsters	Pac-Man	Beast	Rescue Bots	Transform	Puppies	Pet Shop	LittlePony	LittlePony	Monsters	Monsters
DISN-E	172	Bunk'd	Jessie	Ladybug	Ladybug	TBA	Bluey	(6:55) TBA	Bluey	Bluey	(:25) TBA	Bluey	Bluey	Big City	Big City	Big City	Ladybug
ENCR-W	341	◀Escape	(:33) Spanglish ('04, Comedy-Drama) *Adam Sandler* 'PG-13'				Eternal Sunshine				(:39) The Last Castle ('01, Suspense) *Robert Redford* 'R'				(10:54) Flaming Star	
EWESTN	342	◀Brimstone ('16, Western) *Dakota Fanning* 'R'			(5:47) North to Alaska ('60, Western) 'NR'				(7:51) Two Mules for Sister Sara		(:38) Paint Your Wagon ('69, Musical Comedy) 'PG-13'					
EACTN	343	◀Measure for Measure ('19) 'NR'			Crocodile Dundee in Los Angeles		(:05) Venom ('18, Action) *Tom Hardy* 'PG-13'				So Undercover ★★ ('12) 'PG-13'				Rise of the Planet of the Apes	
ESUSP	344	◀Meet Evil	Ghost Rider: Spirit of Vengeance		(5:53) The Abyss ('89, Science Fiction) *Ed Harris* 'PG-13'				(:16) Child's Play ('88, Horror) 'R'			(9:46) 4.3.2.1. ★★★ ('10) 'NR'				Missing II
EBLACK	345	◀The Gospel ('05) 'PG'		White People Money		(:11) The Legend of Bagger Vance ('00, Drama) 'PG-13'			(:20) Rachel Getting Married ('08) 'R'						The House: Meet the Blacks 2	
ECLASS	346	◀Joe Kidd ('72) 'PG'		(4:48) L.A. Confidential ('97, Crime Drama) 'R'			(:07) Urban Cowboy ('80, Drama) *John Travolta* 'PG'					(:24) The Fan ('96, Suspense) *Robert De Niro* 'R'			Joe Kidd	
EFAMLY	347	◀The Painted Hills ('51)		Brightheart: Firefly Action		(:17) H Is for Happiness ('19) 'NR'			(7:57) Oz the Great and Powerful ('13) 'PG'				(:09) Talent for the Game ('91)			Elephant
ESPN	140	NHL Hockey *Conference Final: Teams TBA*			SportsCenter (N)		SportsCenter (L)		Get Up (L)				First Take (L)			
ESPN2	143	SportsCenter (N)		SportsCenter (N)	Keyshawn, JWill and Max (L)				SportsCenter (L)		SportsCenter (N)		Get Up (N)			
EWTN	261	Signs/Life	Journey	The Church	Living	Compass	Church	St. Michael	Rosary	Daily Mass (L)		Holy	Living Right		Mother Angelica Live	Sacraments
FETV	82	Hillbillies	Hillbillies	Prince	Jeremiah	Joyce M.	Robison	Ranger	Ranger	Wagon Train		Hillbillies	Hillbillies	Hazel	Hazel	Beaver	Beaver
FMC	387	◀Big Show	Wild Horse ★★ ('31, Western)		Captain Kidd ★★ ('45, Adventure)				Indiscreet ('31, Romance-Comedy)			The Flying Deuces ('39, Comedy)			Swing Hostess ('44)	
FNC	205	FOX & Friends First (L)		FOX & Friends First (L)	FOX and Friends (L)						America's Newsroom (L)				The Faulkner Focus (L)	
FOOD	110	Bobby and Giada		Paid Programs					Delicious	Delicious	Delicious	Delicious	Food Paradise		Food Paradise	
FREFM	180	Paid Programs					black-ish	black-ish	black-ish	black-ish	The 700 Club		700 Club	The Middle	The Middle	The Middle
FS1	150	◀NASCAR Cup Series *Enjoy Illinois 300*				Undisputed		First Things First (L)				Skip and Shannon: Undisputed (L)				

◀ = Program already in progress; (N) = New program/episode; LB = Letterbox Format; ★ = Critique.

Tuesday, June 7

EASTERN	4AM	4:30	5AM	5:30	6AM	6:30	7AM	7:30	8AM	8:30	9AM	9:30	10AM	10:30	11AM	11:30
CENTRAL	3AM	3:30	4AM	4:30	5AM	5:30	6AM	6:30	7AM	7:30	8AM	8:30	9AM	9:30	10AM	10:30
MOUNTAIN	2AM	2:30	3AM	3:30	4AM	4:30	5AM	5:30	6AM	6:30	7AM	7:30	8AM	8:30	9AM	9:30
PACIFIC	1AM	1:30	2AM	2:30	3AM	3:30	4AM	4:30	5AM	5:30	6AM	6:30	7AM	7:30	8AM	8:30

AMERICA'S TOP PROGRAMMING

FX	136	Paid Programs						Mom	Mom	Mom	Mom	**Murder on the Orient Express** ★★½ ('17, Mystery)					**Downhill**
FXM	384	◀**Hemingway's Adventures of a Young Man**				**Carousel** ('56, Musical) *Gordon MacRae* 'NR'				(:10) **The Frogmen** ★★★ ('51, War) 'NR'				**Voyage to the Bottom of the Sea**			**Fathom**
FXX	125	Paid Programs						**Upgrade** ★★★ ('18, Science Fiction)				**Don't Let Go** ★★ ('19, Suspense) *David Oyelowo*					Cleveland
GETTV	373	Catch 21	Catch 21	Tug	Winsanity	Inspiration Ministries		Elevation	J. Prince	Paid Programs		Good Time	Good Time	Good Time	Good Time	Hart to Hart	
GMSHW	116	Paid Programs						Funny You	Funny You	Catch 21	Catch 21	Ma. Minds	Ma. Minds	Puzzler	Puzzler	America	America
GOLF	401	Paid Programs				Golf Central		Golf Central		2022 U.S. Women's Open Golf Championship *Final Round*							
GRIT	217	Paid Programs				Laramie		Laramie		**Showdown at Abilene** ★★½ ('56, Western)				**The Desperados** ('69, Western) *Vince Edwards*			
HALL	185	Cheers	Cheers	Reba	Reba	Reba	Reba	Reba	Reba	Reba	Reba	Gold Girls	Gold Girls	Gold Girls	Gold Girls	Gold Girls	Gold Girls
HALLDR	186	Medicine Woman		Medicine Woman		Little House on Prairie		Little House on Prairie		Little House on Prairie		Matlock *The Dame*		Matlock *The Defense*		Matlock	
HALLMV	187	Monk		Monk		Monk		Murder, She Wrote		Murder, She Wrote		Murder, She Wrote		Murder, She Wrote		Diagnosis Murder	
HDMOV	130	Paid Programs								**Ike: Countdown to D-Day** ('04)		(:40) **Forever Strong** ★★ ('08, Drama)					**Celluloid**
HERIC	293	The District		The District *Free Byrd*		Maverick *Point Blank*		Wanted ...	Wanted ...	Have Gun	Have Gun	Rawhide		The High Chaparral		Cheyenne	
HGTV	112	Celebrity IOU		Celebrity IOU		Inside Out		Inside Out		Inside Out		Inside Out		Inside Out *Up in Flames*		Inside Out	
HIST	120	Paid Programs				Amazing	Jeremiah	Proof-There	Proof-There	Proof-There	Proof-There	Proof-There	Proof-There	Proof-There	Proof-There	Ancient Aliens	
ID	192	People Magazine		People Magazine		People Magazine		Homicide City		Homicide City		Homicide City		Swamp Murders		Swamp Murders	
IFC	133	3rd Rock	3rd Rock	3rd Rock	3rd Rock	3rd Rock	3rd Rock	3rd Rock	3rd Rock	3rd Rock	3rd Rock	Parks	Parks	Parks	Parks	Parks	Parks
LAFF	237	Paid Programs				Videos	Funniest	How I Met	How I Met	Jim	Jim	Home Imp.	Home Imp.	Home Imp.	Home Imp.	Nt. Court	Nt. Court
LIFE	108	Paid Programs				Creflo	Robison	Joyce M.	TBA	Grey's Anatomy		Grey's Anatomy		Grey's Anatomy		The Mentalist	
LMN	109	Paid Programs				**A Deadly Dance** ('19, Suspense) *Sabrina Bryan*				**Inspired to Kill** ('16, Suspense) *Daniel Booko*				**Death of a Cheerleader** ('19, Crime Drama)			
MAGN	111	Building Off the Grid		Building Off the Grid		Old House	Old House	Restoration Road- Clint		Restoration Road- Clint		Restoration Road- Clint		Restoration Road- Clint		Restoration Road- Clint	
MGMHD	385	(:10) **The Killing** ★★★½ ('56, Crime Drama)				**99 River Street** ('53, Crime Drama) *John Payne*				(7:55) **American Ninja** ★★ ('85, Adventure)				**American Ninja 2: The Confrontation** ('87)			
MOTOR	246	Texas Metal		FantomWorks		Junkyard Empire		Garage	Garage	Iron Resurrection		Chasing Classic Cars		Chasing Classic Cars		Chasing Classic Cars	
MSNBC	209	Rachel Maddow Show		Way Too Early		Morning Joe **(L)**						Morning Joe **(L)**		José Díaz-Balart		MSNBC Reports **(L)**	
NATGEO	197	Drugs, Inc.: The Fix		Drugs, Inc.: The Fix		Paid Programs						Port Protection Alaska		Port Protection Alaska		Port Protection Alaska	
NGWLD	190	Paid Programs						The Incredible Dr. Pol		The Incredible Dr. Pol		The Incredible Dr. Pol		The Incredible Dr. Pol		The Incredible Dr. Pol	
OUTD	396	Fishing	WildFed	Das Boat	Fishmonger	BigWater	Seahunter	Hunt Adv	Wardens	Bone Coll.	Hunt	Lake	Zonas	Wild Ride	Whitetail	Live 2 Hunt	Africa
OWN	189	Dr. Phil		Dr. Phil		Dr. Phil		TBA		Dr. Phil		Dr. Phil		Dr. Phil		TBA	
OXYG	127	Snapped		Snapped		Exhumed-Killer		Exhumed-Killer		Mark of a Serial Killer		Mark of a Serial Killer		Mark of a Serial Killer		An Unexpected Killer	
PARMT	241	Paid Programs								Bar Rescue		Bar Rescue *Pie Hard*		Bar Rescue		Bar Rescue	
POP	117	Goldbergs	Goldbergs	Goldbergs	Goldbergs	Ghost Whisperer		Ghost Whisperer		Ghost Whisperer		ER		ER		ER	
REELZ	299	Paid Programs				Roseanne Barr		Brad & Angelina		Alec Baldwin		CopyCat Killers		CopyCat Killers		CopyCat Killers	
RFDTV	231	Paid Programs				Coop	Presleys'	Stuart	Jeremiah	Rural News	AgDay **(N)**	Market Day Report **(L)**					
SCI	193	Expedition Unknown		Expedition Unknown		Universe Works		Universe Works		Unearthed		Unearthed		Strange Evidence		What on Earth?	
SMITH	367	WWII Battles in Color		WWII Battles in Color		Aerial America *Indiana*		Aerial America		Aerial America		Inside the Factory		Inside the Factory		Inside the Factory *Milk*	
SONY	386	(:02) **The Three Burials of Melquiades Estrada**				(:06) The Blue and the Gray *Major battle.* (Part 1 of 3)					(:38) The Blue and the Gray (Part 2 of 3)				The Blue and the Gray (Part 3 of 3)		
SUND-E	358	◀Columbo	Gilligan	Gilligan	Gilligan	Gilligan	Gilligan	Gilligan	Gilligan	Gilligan	Gilligan	Law Order: CI		Law Order: CI		Law Order: CI	
SYFY	122	Paid Programs				**Wanted** ★★★ ('08, Action) *James McAvoy*					(:25) **The Visit** ('15, Suspense) *Olivia DeJonge*				(:29) **The Village** ('04, Suspense)		
TBN	260	Believe Boldly		Jackson	S. Furtick	Joyce M.	Wommack	David	Prince	R. Jeffress	Joyce M.	Creflo	Hagee Min	Joel Osteen	Jackson	S. Furtick	Jentezen
TBS	139	◀Wipeout	Matters	Matters	Matters	Matters	George	George	George	George	George	Broke Girl	Broke Girl	Broke Girl	Broke Girl	Friends	Friends
TCM	132	◀**Waterloo**	**The Women** ('39, Comedy) *Norma Shearer*					(:45) **Now, Voyager** ('42, Drama) *Bette Davis*			(:45) **Easy to Love** ('53, Musical) *Esther Williams*				**The Night of the Hunter** ('55)		
TLC	183	I Love a Mama's Boy		I Love a Mama's Boy		Seeking Sister Wife		Seeking Sister Wife		Seeking Sister Wife		My 600-Lb. Life		My 600-Lb. Life *Tiffany's Story*			
TMC-W	329	◀**No Man**	(:25) **Enemy** ('13, Suspense) 'R'			**Assault on Precinct 13** ('76) 'R'		**A Most Violent Year** ('14, Crime Drama) 'R'				(:35) Beat the Devil			**Red Dawn** ('84, Action) 'PG-13'		
TNT	138	Cold Case *Factory Girls*		Charmed *Rewitched*		Charmed		Charmed *Charge.*		Charmed		Charmed *Hulkus Pocus*		Supernatural		Supernatural	
TRU	242	Paid Programs							Ad. Ruins	Ad. Ruins	Ad. Ruins	Imp. Jokers	Imp. Jokers	Carbonaro	Carbonaro	Carbonaro	Carbonaro
TRVL	196	Paid Programs								The Alaska Triangle		The Alaska Triangle		The Alaska Triangle		The Alaska Triangle	
TVLND	106	Raymond	Raymond	Goldbergs	Goldbergs	Paid Programs						M*A*S*H	M*A*S*H	M*A*S*H	M*A*S*H	Bonanza	
UP	188	Paid Programs				Heartland *Challenges*		Heartland		Heartland		Highway to Heaven		Highway to Heaven		Little House on Prairie	
USA	105	Dateline (Part 1 of 2)		Dateline (Part 2 of 2)		NCIS: Los Angeles		NCIS *Driven*		NCIS *Suspicion*		Law & Order: SVU		Law & Order: SVU		Law & Order: SVU	
WE	128	Love After Lockup		Paid Programs										Law & Order *Mayhem*		Law & Order *Wager*	

NETWORKS

Network broadcast services are subject to change. See your on-screen guide for the most recent schedules.

ABC-E		Morning	Morning	Morning	Morning	Morning	Morning	Good Morning America **(N)**				Local Programs				The View **(N)**	
CBS-E		◀CBS Overnight News **(N)**		News	News	News	News	CBS Mornings **(N)**				Local Programs				The Price Is Right **(N)**	
CW-E		Local Programs				Local Programs											
FOX-E		Local Programs				Local Programs						Local Programs		Local Programs			
NBC-E		Local Programs				Local Programs		Today **(N)**				Today 3rd Hour **(N)**		Today-Hoda		Local Programs	
METV	247*	(:05) Barnaby Jones		Patrol	Dragnet	Dragnet	Three Sons	Toon in With Me **(N)**		Beaver	Beaver	Perry Mason		Matlock (Part 2 of 2)		In the Heat of Night	
ABC-W		Local Programs		ABC World News Now **(N)**				Morning	Morning	Morning	Morning	Morning	Morning	Good Morning America **(N)**			
CBS-W		◀Corden	Local Prog.	CBS Overnight News **(N)**						News	News	News	News	CBS Mornings **(N)**			
CW-W		Local Programs										Local Programs					
FOX-W		Local Programs										Local Programs		Local Programs			
NBC-W		◀Meyers	News	Top Story With		Early Tdy	Local Programs					Local Programs		Today **(N)**			
PBS		Professor T		Professor T *Tiger Tiger*		Xavier	Arthur	Molly	Wild Kratts	Elementary	Almas	Curious	Tiger	Donkey	Elinor	Sesame St.	Pinkalicious

(00:00) = Based on Eastern Time. *MeTV channel numbers vary depending on local market.

Tuesday, June 7

⊛ = LIVE SPORTS | MOVIES | MOVIE PREMIERE

dish

EASTERN	12PM	12:30	1PM	1:30	2PM	2:30	3PM	3:30	4PM	4:30	5PM	5:30	6PM	6:30	7PM	7:30
CENTRAL	11AM	11:30	12PM	12:30	1PM	1:30	2PM	2:30	3PM	3:30	4PM	4:30	5PM	5:30	6PM	6:30
MOUNTAIN	10AM	10:30	11AM	11:30	12PM	12:30	1PM	1:30	2PM	2:30	3PM	3:30	4PM	4:30	5PM	5:30
PACIFIC	9AM	9:30	10AM	10:30	11AM	11:30	12PM	12:30	1PM	1:30	2PM	2:30	3PM	3:30	4PM	4:30

PREMIUM MOVIES

HBO	HBO-E	310	◀Ondine	(:20) Jurassic Park III ('01) 'PG-13'		(1:55) Free Guy ★★★ ('21, Action) 'PG-13'			The Hitman's Wife's Bodyguard		Real Time, Bill Maher		(:35) Irma Vep			F9 Fast
HBO	HBO2	312	◀Joyful Noise ★★½ ('12) 'PG-13'		(:45) Leap Year ('10, Romance-Comedy) 'PG'		Solaris ('02, Science Fiction) 'PG-13'		(:10) Admission ('13, Comedy-Drama) 'PG-13'					Barry		Barry
HBO	HBOS	314	◀Shrink 'R'	(:20) School Ties ('92) 'PG-13'		(:10) The Help ★★★½ ('11, Drama) *Viola Davis* 'PG-13'				Sam Jay	Baby (N)		(:35) Gentleman Jack (N)	(:35) King Richard ('21) 'PG-13'		
HBO	HBOF	315	◀S. Holmes	Mr. Magorium's Wonder		(1:50) Shrek the Third ('07) 'PG'		(:23) Spark: A Space Tail ('16) 'PG'		(4:55) Speed 2: Cruise Control ('97) 'PG-13'					Early Man ('18) 'PG'	
MAX	MAX	307	(:05) Miss March ★ ('09) 'R'		(:37) Joe ★★★ ('13, Drama) *Nicolas Cage* 'R'			(:36) Adventureland ('09, Comedy-Drama) 'R'			(:25) The Firm ★★★ ('93, Drama) *Tom Cruise* 'R'					
MAX	5MAX	308	◀Win Win ('11, Comedy-Drama) 'R'		(:26) Biker Boyz ★½ ('03, Action) 'PG-13'			(:17) Things We Lost in the Fire ('07) 'R'			(:16) The Birdcage ★★★ ('96, Comedy) 'R'					Way Back
MAX	MMAX	309	◀The Aviator ★★★½ ('04, Biography) *Leonardo DiCaprio* 'PG-13'				(2:48) The Wrestler ('08, Drama) 'R'			(:38) The Great Gatsby ★★½ ('13, Drama) 'PG-13'					News of the World	
SHOWTIME	SHO-E	318	◀Lady Bird ('17) 'R'		(:05) Hot Summer Nights ('17, Suspense) 'R'			John and the Hole ('21) 'R'			(:45) Cape Fear ★★★ ('91, Suspense) *Robert De Niro* 'R'					Hello I Must Be Going
SHOWTIME	SHO2	320	◀Florence Foster		Texas Rangers ★½ ('01) 'PG-13'		Double Impact ★★ ('91, Action) 'R'				The Survivalist ('21, Action) 'R'		Striptease ★★ ('96, Drama) *Demi Moore* 'R'			
SHOWTIME	SHOBET	321	◀12 O'Clock Boys ('13)		(:10) The Long Shadow ('20) 'NR'		(:45) Immanence ('22, Horror) 'NR'				Under the Volcano ('21) *Sting* 'NR'		(:15) Step Up Revolution ('12, Drama) 'PG-13'			
SHOWTIME	SHOX	322	◀Cypress	The Challenger ('15) 'PG-13'		(:05) Seabiscuit ('03, Drama) *Tobey Maguire* 'PG-13'					Billionaire Boys Club ★½ ('18, Suspense) 'R'			(:20) Internal Affairs ('90) 'R'		
SHOWTIME	SHOS	323	◀Officer	Norman: Moderate Rise and Tragic Fall			Ida Red ('21, Crime Drama) *Josh Hartnett* 'R'				(:25) The First Lady (N)	I Love		L Word	(:40) The L Word	L Word
SHOWTIME	TMC	327	◀Get Over	Sisters With Transistors ('20) 'NR'		Mary Lou Williams		(:10) Ex Machina ('14, Science Fiction) 'R'				Obvious Child ('14, Comedy) 'R'			Another Kind of Wedding ('17)	
SHOWTIME	FLIX-E	333	A Perfect Man ('12, Romance) 'R'		(:35) Almost Famous ('00, Comedy-Drama) 'R'			(:45) The Crossing Guard ('95, Drama) 'R'					(:40) Shutter Island ('10, Suspense) *Leonardo DiCaprio* 'R'			
STARZ	ENCR-E	340	◀Meet the Parents ('00)		(:03) The Last Castle ('01, Suspense) *Robert Redford* 'R'			(:18) Regarding Henry ('91) 'PG-13'			(:09) Spanglish ('04, Comedy-Drama) *Adam Sandler* 'PG-13'					Cake
STARZ	STARZ-E	350	◀Nine Days ('20, Fantasy) 'R'			(:21) Gaslit		(:23) Knocked Up ('07, Romance-Comedy) 'R'			(:35) Never Back Down ('08, Action) 'PG-13'			(:32) American Pie ★★★ ('99) 'R'		
STARZ	STRZED	352	◀Lakeview Terrace ('08) 'PG-13'		(:33) French Exit ('20, Comedy-Drama) 'R'			(:29) Hostel Part II ('07, Horror) 'R'			(:07) A Mouthful of Air ('21, Drama) 'R'					Sicario-Soldado
STARZ	STRZCI	353	The Big Lebowski ★★★½ ('98, Comedy) 'R'			Summertime ('20) *Tyris Winter* 'R'		(:32) On These Grounds ('21) 'NR'			(:15) Behind the Curtain: Todrick Hall ('17)					Workhorse Queen
STARZ	STRZCO	354	◀Night-Roxbury		(12:46) The Money Pit ('86) 'PG'		Venom: Let There Be Carnage		(3:59) Tremors 2: Aftershocks ('96)			(:41) Tremors 5: Bloodlines ('15, Action) 'PG-13'				Night Rox
STARZ	STRZIB	355	◀Pompeii	(:40) A Man Apart ★½ ('03, Crime Drama) 'R'			(:32) She Ball ('20, Drama) *Nick Cannon* 'R'			(:21) Tales From the Hood ('95) 'R'			Power		Power *King's Gambit*	
STARZ	STRZKF	356	◀Ghostbust	Agent Cody Banks 2: London		Max Winslow and the House		Bon Voyage Charlie Brown			(:02) Agent F.O.X. ('14) 'G'			Hero Mode ('21, Comedy) 'PG'		
EPIX	EPIX	380	(:15) Fences ★★★½ ('16, Drama) *Denzel Washington*				(:35) The Guilt Trip ('12, Comedy)		(:15) In & Out ('97, Comedy) *Kevin Kline*				(5:50) The Terminal ('04, Comedy-Drama)			
EPIX	EPIX2	381	◀The Quiet Man ('52, Drama)			(:20) The Shootist ('76, Western)		True Grit ★★★½ ('69, Western) *John Wayne*			(:10) Once Upon a Time in the West ('69, Western) *Henry Fonda*					
EPIX	EPIXH	382	◀Snatch		(:25) Pain & Gain ('13, Action) *Mark Wahlberg*		(:35) Snake Eyes: G.I. Joe Origins ('21, Action)				(:40) Turbulence ★½ ('97, Suspense) *Ray Liotta*			(:25) Horizon Line ('20, Suspense)		
EPIX	EPIXDR	292	◀Along		(:45) Switchback ('97, Suspense) *Dennis Quaid*			(:45) Virtuosity ('95, Action) *Denzel Washington*			(:35) Stephen King's Thinner ('96)			(:10) The Ring Two ('05, Horror) *Naomi Watts*		

AMERICA'S TOP PROGRAMMING

A&E	118	Biggie: The Life of Notorious B.I.G.						Origins of Hip Hop		Bobby Brown		Bobby Brown		Bobby Brown		Bobby Brown
AHC	195	Weaponology		Weaponology *Tanks*		Weaponology		Against the Odds		WWII: Witness to War		World War II in Color		WWII: Witness to War		World War II in Color
AMC	131	◀G.I. Jane ★★★ ('97, Drama) *Demi Moore*				(:15) The Perfect Storm ★★★ ('00, Suspense) *George Clooney*						(:15) 1917 ★★★½ ('19, War) *George MacKay*				
APL	184	Tanked *Tricks and Trees*		Pit Bulls and Parolees		Pit Bulls and Parolees		Lone Star Law		North Woods Law		North Woods Law		North Woods Law		North Woods Law
AXSTV	167	◀Escape-N.Y.		AXS TV	The Who: Tommy: Royal Albert			Ozzy & Jack's		Ozzy & Jack's		Ozzy & Jack's		Top Ten	Top Ten	Top Ten	Top Ten
BBCA	135	Star Trek: Next		Star Trek: Next		Star Trek: Next		Star Trek: Next		Star Trek: Next		Kingdom of Heaven ★★★ ('05, Historical Drama) *Orlando Bloom*				
BET	124	Celebrity Family Feud		Tyler Perry's Boo 2! A Madea Halloween ('17, Comedy) *Tyler Perry*						Running Out of Time ('18, Suspense)				Ambitions		The Family Business
BOUNCE	359	Paternity	Paternity	Hot Bench	Hot Bench	In the Heat of Night		In the Heat of Night		Showtime ★½ ('02, Comedy) *Robert De Niro*				Tooth Fairy ('10, Children's) *Dwayne Johnson*		
BRAVO	129	Housewives/NYC		Housewives/NYC		Housewives-Atlanta		Housewives-Atlanta		Housewives-Atlanta		Housewives-Atlanta		Housewives-Atlanta		Housewives-Atlanta
BUZZR	245	Match	Match	Concen.	Concen.	Password	Password	Super Pass.	Tattletales	Press Luck	Whew!	Match	Match	Match	Match	Match	Sale of
CIHD	249	Nightwatch		Behind Bars		Behind Bars		Grace vs. Abrams		Marcia Clark Investigates		The First 48		The First 48: Detective		First 48: Missing
CMT	166	Mike	Mike	Mike	Mike	King	King	King	King	King	King	Last Man	Last Man	Last Man	Last Man	Last Man	Last Man
CNBC	208	Fast Money Halftime		The Exchange (L)		Power Lunch (L)		Closing Bell (L)		Closing Bell: Overtime (L)		Fast Money (L)		Mad Money (N)		Shepard Smith
CNN	200	Ins. Politics		CNN Newsroom		CNN Newsroom		CNN Newsroom		Jake Tapper		Jake Tapper		Situation Room		Erin Burnett OutFront (L)
COM	107	Seinfeld	Seinfeld	Seinfeld	Seinfeld	Seinfeld	Seinfeld	Seinfeld	Seinfeld	Seinfeld	Seinfeld	The Office	The Office	The Office	The Office	The Office	The Office
COMET	289	◀Retroactive ★★ ('97)		Bubba Ho-Tep ('02, Comedy) *Bruce Campbell*				The Outer Limits		The Outer Limits		Farscape (Part 1 of 3)		Farscape (Part 2 of 3)		Buffy, Vampire Slayer
COOK	113	Good Eats	Good Eats	Good Eats	Good Eats	Best Thing	Best Thing	Best Thing	Best Thing	Man Fire	Man Fire	Man Fire	Man Fire	Man, Food	Man, Food	Man, Food	Man, Food
DISC	182	Deadliest Catch *Long Live King Crab!*				Deadliest Catch		Deadliest Catch		Deadliest Catch		Deadliest Catch		Deadliest Catch		Deadliest Catch
DFC	179	Pac-Man	Pac-Man	Littlest Pet	Pet Shop	Pet Shop	Pony Life	LittlePony	LittlePony	LittlePony	LittlePony	Too Cute!		Dogs 101		Kids BBQ Championship
DISN-E	172	Ladybug	Ladybug	Amphibia	Amphibia	Big City	Bunk'd	Bunk'd	Big City	Big City	Big City	Big City	Ladybug	Ladybug	Ladybug	Big City	Big City
ENCR-W	341	◀Flaming	(:29) Big Trouble in Little China			(:12) Meet the Parents ('00, Comedy) 'PG-13'				(:03) The Last Castle ('01, Suspense) *Robert Redford* 'R'				(:18) Regarding Henry ('91) 'PG-13'		
EWESTN	342	(:14) Smoky ('66, Western) *Fess Parker* 'NR'			The Deputy	Wanted ...		(2:54) Wagon Train		Laramie	Death Vall.	Tales of Wells Fargo		Rifleman	(:22) Men From Shiloh	Paint Your
EACTN	343	◀Rise Apes	(:23) Megan Leavey ★★★ ('17, War) 'PG-13'			(:22) Venom ('18, Action) *Tom Hardy* 'PG-13'				(:17) Revenge ('90, Suspense) *Kevin Costner* 'R'					Crocodile Dundee in Los Angeles	
ESUSP	344	◀Missing in Action 2			(:22) Day Watch ★★★ ('06, Horror) 'R'				(:36) The Abyss ('89, Science Fiction) *Ed Harris* 'PG-13'					(5:58) Meeting Evil ★½ ('11) 'R'		Child Play
EBLACK	345	◀The Gospel ('05, Drama) 'PG'			(:41) The Legend of Bagger Vance ('00, Drama) 'PG-13'					(3:50) Kings ★½ ('17, Drama) 'R'			The House: Meet the Blacks 2		(6:59) Bustin' Loose 'R'	
ECLASS	346	◀Joe Kidd ('72) 'PG'		(12:53) Funny Farm ('88) 'PG'			(:37) Mr. Deeds ★ ('02, Comedy) 'PG-13'				(:16) The Soloist ('09) 'PG-13'				(:15) The Fan ('96, Suspense) *Robert De Niro* 'R'	
EFAMLY	347	◀Elephant Kingdom ('16) 'PG'			(:24) Talent for the Game ('91)			(2:57) Oz the Great and Powerful ('13) 'PG'				Big Bad Fox and Other Tales			(:33) On the Line ★½ ('01) 'PG'	
ESPN	140	SportsCenter (L)		SportCtr	The Point (L)	This Just In (L)		NBA Today (L)		NFL Live (L)		Around	Interruption	SportsCenter (L)		SportsCenter
ESPN2	143	First Take (N)				Point (N)	⊛ Soccer (L)					NFL Live (N)		Daily Wager (L)		Special Olympics USA
EWTN	261	Daily Mass		Women of	Pro-Life	Scripture and Tradition		Chaplet	Rosary	Catholic	Catholic	Choices	Iraq: List	News	Catholic	Daily Mass
FETV	82	Bewitched	Bewitched	Wagon Train		Rawhide		Rawhide		Perry Mason		Perry Mason		Matlock *The Bestseller*		Matlock *The Ex*
FMC	387	◀Swing Hst	East Side Kids ('40)		(:45) Bowery Blitzkrieg ★½ ('41)			The Carson City Kid		Riders-Skull		Lawless Range ('35)		Man of the Frontier		Indiscreet ★★ ('31)
FNC	205	Outnumbered (L)		America Reports With John Roberts				The Story With Martha		Your World W/ Cavuto		The Five (L)		Special Report		Jesse Watters (L)
FOOD	110	Food Paradise		Chopped *G'day, Chefs!*		Chopped *Heads Up!*		Chopped *Wild Ride*		Chopped *Bacon Boys*		Chopped		Chopped		Chopped
FREFM	180	Hotel Transylvania ★★½ ('12, Children's)				Hotel Transylvania 2 ★★½ ('15, Children's)				The Office	The Office	The Office	The Office	The Office	The Office	The Office	The Office
FS1	150	The Herd with Colin Cowherd (L)						⊛ UEFA Nations League Soccer *Italy vs Hungary* (L)				Speak for Yourself (L)		NASCAR Race Hub (L)		UEFA Nations

◀ = Program already in progress; (N) = New program/episode; LB = Letterbox Format; ★ = Critique.

EASTERN	12PM	12:30	1PM	1:30	2PM	2:30	3PM	3:30	4PM	4:30	5PM	5:30	6PM	6:30	7PM	7:30
CENTRAL	11AM	11:30	12PM	12:30	1PM	1:30	2PM	2:30	3PM	3:30	4PM	4:30	5PM	5:30	6PM	6:30
MOUNTAIN	10AM	10:30	11AM	11:30	12PM	12:30	1PM	1:30	2PM	2:30	3PM	3:30	4PM	4:30	5PM	5:30
PACIFIC	9AM	9:30	10AM	10:30	11AM	11:30	12PM	12:30	1PM	1:30	2PM	2:30	3PM	3:30	4PM	4:30

AMERICA'S TOP PROGRAMMING

FX	136	◀**Downhill** ('20, Comedy-Drama)		**Hidden Figures** ★★★½ ('16, Historical Drama) *Taraji P. Henson*						**Ghostbusters** ★★½ ('16, Comedy) *Melissa McCarthy, Kristen Wiig*						**Jurassic**
FXM	384	◀**Fathom** ★★½ ('67, Action) 'NR'		(:20) **The Neptune Factor** ('73) 'G'		**Maze Runner: The Death Cure** ★★½ ('18, Science Fiction) 'PG-13'							(5:50) **A Hidden Life** ('19) *August Diehl* 'PG-13'			
FXX	125	Cleveland	Cleveland	Cleveland	Cleveland	King of Hill	King of Hill	King of Hill	King of Hill	King of Hill	King of Hill	Simpsons	Simpsons	Simpsons	Simpsons	Simpsons	Simpsons
GETTV	373	The Rockford Files		Walker, Texas Ranger		Walker, Texas Ranger		Walker, Texas Ranger		Walker, Texas Ranger		Walker, Texas Ranger		Kojak (Part 1 of 2)		Kojak (Part 2 of 2)	
GMSHW	116	Deal or No Deal		Match	Match	Catch 21	Catch 21	25 Words	25 Words	Common	Common	Chain Rea.	Chain Rea.	Puzzler	Puzzler	Puzzler	America
GOLF	401	Golf Today **(L)**				Golf Today				Golf Central **(L)**		PGA TOUR	PGA TOUR	Golf Central		Lessons	One Shot
GRIT	217	Death Vall.	Death Vall.	The Deputy	The Deputy	Tombstone	Tombstone	Masterson	Masterson	Wyatt Earp	Wyatt Earp	Wyatt Earp	Wyatt Earp	Fargo	Fargo	Tales of Wells Fargo	
HALL	185	**Tulips in Spring** ('16, Romance) *Lucas Bryant*				**The Birthday Wish** ('17, Romance-Comedy)				**Romance in the Air** ('20, Romance)				**A New Year's Resolution** ('21) *Michael Rady*			
HALLDR	186	Magnum, P.I.		Magnum, P.I.		Magnum, P.I.		The Waltons		The Waltons		The Waltons *The Rumor*		Little House on Prairie		Little House on Prairie	
HALLMV	187	Diagnosis Murder		Diagnosis Murder		Diagnosis Murder		Monk		Monk		Monk		Monk		Murder, She Baked	
HDMOV	130	◀**The Celluloid Closet** ('96)			(:35) **The Cold Light of Day** ★½ ('12, Action)				(:20) **Hudson Hawk** ('91, Comedy)			(:05) **Let the Good Times Roll** ★★★ ('73)				**Bob the Butler** ('05)	
HERIC	293	Monk		Monk		Monk		Monk		Monk		MacGyver		Walker, Texas Ranger		Walker, Texas Ranger	
HGTV	112	Fixer to Fabulous		Fixer to Fabulous		Fixer to Fabulous		Fixer to Fabulous		Fixer to Fabulous		Fixer to Fabulous		Unsellable Houses		Unsellable Houses	
HIST	120	Ancient Aliens		Ancient Aliens		Ancient Aliens		Ancient Aliens		Ancient Aliens		Ancient Aliens		The Secret of Skin		The Secret of Skin	
ID	192	Swamp Murders		The Lake Erie Murders		The Lake Erie Murders		The Lake Erie Murders		American Monster		American Monster		American Monster		American Monster	
IFC	133	Parks	Parks	Parks	Parks	Parks	Parks	Scrubs	Scrubs	Scrubs	Scrubs	Scrubs	Scrubs	Scrubs	Scrubs	Two Men	Two Men
LAFF	237	Nt. Court	Nt. Court	Videos	Videos	Funniest	Funniest	How I Met	How I Met	'70s Show	'70s Show	Jim	Jim	Jim	Jim	Home Imp.	Home Imp.
LIFE	108	The Mentalist		The Mentalist		Castle		Castle		Castle		Castle		Castle		Castle	
LMN	109	**Deadly Hollywood Obsession** ('19, Suspense)				**Deadly Double Cross** ('17, Suspense)				**Cheerleader Murders** ('16, Suspense)				**Sorority Sister Killer** ('21, Suspense)			
MAGN	111	Lakefront Bargain Hunt		Lakefront Bargain Hunt		Lakefront Bargain Hunt		Lakefront Bargain Hunt		Restoring Galveston		Restoring Galveston		Restoring Galveston		Restoring Galveston	
MGMHD	385	**The Kentuckian** ('55, Western) *Burt Lancaster*			(:15) **The Scalphunters** ★★★ ('68, Western) *Burt Lancaster*					**The Dungeonmaster** ★½ ('84, Science Fiction)				(:20) **WarGames** ('83, Suspense)			
MOTOR	246	Chasing Classic Cars		Chasing Classic Cars		Chasing Classic Cars		Chasing Classic Cars		Garage	Garage	Iron Resurrection		FantomWorks		Texas Metal	
MSNBC	209	Andrea Mitchell Reports **(L)**		MTP Daily **(L)**		Katy Tur Reports **(L)**		Hallie Jackson Reports **(L)**		Deadline: White House **(L)**				The Beat With		The ReidOut **(L)**	
NATGEO	197	Port Protection Alaska		Port Protection Alaska		Port Protection Alaska		Life Below Zero		Life Below Zero		Life Below Zero		Life Below Zero		Life Below Ze	
NGWLD	190	The Incredible Dr. Pol		The Incredible Dr. Pol		The Incredible Dr. Pol		The Incredible Dr. Pol		The Incredible Dr. Pol		The Incredible Dr. Pol		The Incredible Dr. Pol		The Incredible Dr. Pol	
OUTD	396	Fisherman	Fishing	Outdoors	Addicted	MeatEater	Hunter	Gun Stories	Guns	Am. Archer	Heartland	Drop Zone	Crush	Conchs	Spear Life	Hunting	Lindsey
OWN	189	Dr. Phil		Court	Court	Court	Court	Court	Court	Dr. Phil		Dr. Phil		Dr. Phil		All Rise *Yeet*	
OXYG	127	An Unexpected Killer		An Unexpected Killer		Dateline: Secrets		Dateline: Secrets		Dateline: Secrets		Dateline: Secrets		Dateline: Secrets		Dateline: Secrets	
PARMT	241	Bar Rescue *Caving In*		Bar Rescue		Mom	Mom	Mom	Mom	Two Men	Two Men	Two Men	Two Men	Two Men	Two Men	Two Men	Two Men
POP	117	ER		ER		ER		House		House		House		House		House	
REELZ	299	Cops	Cops	Cops	Cops	Jail	Jail	Jail	Jail	Jail	Jail	Cops	Cops	Cops	Cops	Gangsters: Most Evil	
RFDTV	231	◀Market Day Report **(L)**				Cow Guy	Next Level	Horse-West	Horseman.	Duttons	Heritage	Machinery	Mecum Auctions Gone		Pulling	Agriculture	Rural News
SCI	193	What on Earth?		Mysteries Aband.		Mysteries Aband.		Mysteries Aband.		Mysteries Aband.		Mysteries Aband.		Mysteries Aband.		Mysteries Aband.	
SMITH	367	Air Disasters		Air Disasters		Mighty Trains		Mighty Trains		Mighty Cruise Ships		Mighty Cruise Ships		Air Disasters		Air Disasters	
SONY	386	◀The Blue and the Gray		(:07) **Hudson Hawk** ('91, Comedy) *Bruce Willis*				72 Hours	(:33) **Suspect** ★★½ ('87, Suspense) *Cher, Dennis Quaid*					(5:50) **Jagged Edge** ★★½ ('85, Crime Drama)			
SUND-E	358	Law Order: CI		Law Order: CI		Law Order: CI		Law Order: CI		NCIS		NCIS		NCIS		NCIS	
SYFY	122	◀**The Village** ('04)			(12:57) **Unbreakable** ★★½ ('00, Suspense) *Bruce Willis*				(:25) **Armageddon** ★★½ ('98, Science Fiction) *Bruce Willis*						**Doctor Strange** ('16, Action)		
TBN	260	R. Jeffress	Robert	Joyce M.	Together	Robison	Wommack	The 700 Club		David	S. Furtick	Robert Morris:		Harvest	T. Evans	The Potter's	Centerpoint
TBS	139	Friends	Friends	Friends	Friends	Friends	Friends	Friends	Friends	Friends	Sheldon	Sheldon	Sheldon	Sheldon	Rat in the Kitchen		Leadoff
TCM	132	◀**Night**	**Dean Martin: King of Cool** ('21, Documentary)				**Rio Bravo** ★★★ ('59, Western) *John Wayne, Dean Martin*					**Ocean's Eleven** ('60, Comedy-Drama) *Frank Sinatra*					Wonderful
TLC	183	My 600-Lb. Life *Cynthia's Story*				Little People, Big World		Little People, Big World		Little People, Big World		Welcome to Plathville		Welcome to Plathville		Welcome to Plathville	
TMC-W	329	◀**Red Dawn**	(:25) **Cut Bank** ('14, Suspense) 'R'			**Get Over It** ★★ ('01) 'PG-13'			**Sisters With Transistors** ('20) 'NR'			**Mary Lou Williams**		(:10) **Ex Machina** ('14, Science Fiction) 'R'			
TNT	138	Supernatural		Supernatural		Supernatural		Supernatural		**Walking Tall** ('04, Action) *The Rock*			**Terminator: Dark Fate** ('19, Science Fiction) *Linda Hamilton*				
TRU	242	World's Dumbest ...		World's Dumbest ...		World's Dumbest ...		World's Dumbest ...		Jokes	Jokes	Jokes	Jokes	Jokes	Jokes	Jokes	Jokes
TRVL	196	The Alaska Triangle		The Alaska Triangle		The Alaska Triangle		The Alaska Triangle		The Alaska Triangle		The Alaska Triangle		A Haunting		A Haunting	
TVLND	106	Gunsmoke		Gunsmoke		Gunsmoke		Gunsmoke		Andy G.	Andy G.	Andy G.	Andy G.	Andy G.	Andy G.	Andy G.	Andy G.
UP	188	Little House on Prairie		Little House on Prairie		Gilmore Girls		Gilmore Girls		Gilmore Girls		Gilmore Girls		Reba	Reba	Reba	Reba
USA	105	Law & Order: SVU		Law & Order: SVU		Law & Order: SVU		Law & Order: SVU		Law & Order: SVU		Law & Order: SVU		Law & Order: SVU		Law & Order: SVU	
WE	128	Law & Order *Sanctuary*		Law & Order *Nurture*		Law & Order *Doubles*		Law & Order		Law & Order		Law & Order *Coma*		Law & Order		Law & Order	

NETWORKS

Network broadcast services are subject to change. See your on-screen guide for the most recent schedules.

ABC-E		Local Programs		GMA3-Need to Know		General Hospital **(N)**		Local Programs		Local Programs					News	Local Programs	
CBS-E		Local Prog.	Young & Restless		Bold	The Talk **(N)**		Let's Make a Deal **(N)**		Local Programs					News	Local Programs	
CW-E		Local Programs				Local Programs		Local Programs		Local Programs		Local Programs					
FOX-E		Local Programs		Local Programs		Local Programs				Local Prog.	Local Programs						
NBC-E		Local Programs		Days of our Lives **(N)**		Local Programs								Local Prog.	News	Local Programs	
METV	247*	The Waltons		Gunsmoke		Bonanza *The Genius*		Rifleman	Rifleman	Wagon Train		Adam-12	Adam-12	The A-Team		M*A*S*H	M*A*S*H
ABC-W		Local Programs		The View **(N)**		Local Programs		GMA3-Need to Know		General Hospital **(N)**		Local Programs		Local Programs		Local Programs	
CBS-W		Local Programs		The Price Is Right **(N)**		Young & Restless		Local Prog.	Bold	The Talk **(N)**		Let's Make a Deal **(N)**		Local Programs			
CW-W		Local Programs										Local Programs		Local Programs		Local Programs	
FOX-W		Local Programs		Local Programs		Local Programs				Local Prog.	Local Programs						
NBC-W		Today 3rd Hour **(N)**		Today-Hoda		Local Programs				Days of our Lives **(N)**		Local Programs					
PBS		Dinosaur	Clifford	Sesame St.	Donkey	Tiger	Go Luna	Nature Cat	Wild Kratts	Almas	Xavier	Odd	Arthur	Molly	Ready Jet	PBS NewsHour **(N)**	

(00:00) = Based on Eastern Time. *MeTV channel numbers vary depending on local market.

Tuesday, June 7

⊛ = LIVE SPORTS | MOVIES | MOVIE PREMIERE

dish

EASTERN	8PM	8:30	9PM	9:30	10PM	10:30	11PM	11:30	12AM	12:30	1AM	1:30	2AM	2:30	3AM	3:30
CENTRAL	7PM	7:30	8PM	8:30	9PM	9:30	10PM	10:30	11PM	11:30	12AM	12:30	1AM	1:30	2AM	2:30
MOUNTAIN	6PM	6:30	7PM	7:30	8PM	8:30	9PM	9:30	10PM	10:30	11PM	11:30	12AM	12:30	1AM	1:30
PACIFIC	5PM	5:30	6PM	6:30	7PM	7:30	8PM	8:30	9PM	9:30	10PM	10:30	11PM	11:30	12AM	12:30

PREMIUM MOVIES

HBO	HBO-E	310	◀**F9 The Fast Saga** ★★½ ('21, Action) 'PG-13'			Barry	Time Traveler's Wife		Sam Jay	The Baby	(:20) **Nightmare Alley** ('21, Suspense) *Bradley Cooper* 'R'				(2:55) **Fatal Attraction**	
HBO	HBO2	312	Last Week	(:40) **Atonement** ('07, Drama) *James McAvoy* 'R'		Sam Jay	(:15) Irma Vep **(N)**			(12:15) George Carlin's American Dream				(:10) **Coming to America** ('88, Comedy) 'R'		
HBO	HBOS	314	◀**King Richard** ('21)		**The Many Saints of Newark** ★★★ ('21) 'R'		(:05) **The King's Man** ★★ ('21, Action) *Ralph Fiennes* 'R'			(:20) **Sleuth** ('07, Suspense) 'R'					(2:50) **Original Sin** ('01)	
HBO	HBOF	315	◀**Early Man**	(:29) **The Queen** ('06) 'PG-13'			(:13) **Tyler Perry's Madea's Big Happy Family**			**Tyler Perry's Madea Goes to Jail**		(:43) **The Sapphires** ('12) *Chris O'Dowd* 'PG-13'				**Master**
MAX	MAX	307	**Cold Pursuit** ('19, Action) *Liam Neeson* 'R'			**Riddick** ('13, Science Fiction) *Vin Diesel* 'R'				**Voyagers** ★★ ('21, Science Fiction) 'PG-13'			(1:50) **Coneheads** ★★½ ('93) 'PG'			**Popstar**
MAX	5MAX	308	◀**The Way, Way Back**		**Super 8** ★★★ ('11, Science Fiction) 'PG-13'		(10:52) **Extract** ('09, Comedy) 'R'				(:24) **Anger Management** ('03)			(:09) **Mindhunters** ('04, Suspense) *LL Cool J* 'R'		
MAX	MMAX	309	◀**News of the World**		**Promising Young Woman** ('20, Comedy) 'R'		(10:54) **The Snowman** ★½ ('17, Suspense) 'R'				(12:54) **The Counselor** ★★ ('13, Suspense) 'R'				(2:52) **College** ('08) 'NR'	
SHOWTIME	SHO-E	318	◀**Hello**	I Love	(:05) **Lady Bird** ★★★½ ('17) 'R'		(:40) The First Lady		(:45) **Last Vegas** ★★½ ('13, Comedy) 'PG-13'			I Love	Ziwe	Man Who Fell		**Cape Fear**
SHOWTIME	SHO2	320	VICE	Man Who Fell		**The Disaster Artist** ('17) 'R'			(:15) **Demonic** ★½ ('21, Science Fiction) 'R'			**Love, Sex and Lawyers** ('21) 'NR'		(:20) **Pulp Fiction** ('94) 'R'		
SHOWTIME	SHOBET	321	Couples	Couples	The First Lady		Ziwe	**Madeline's Madeline** ('18) 'NR'		VICE	(:35) **48 HRS.** ('82, Action) 'R'			(:15) **Another 48 HRS.** ★★ ('90, Action) 'R'		
SHOWTIME	SHOX	322	(:15) **Broadcast Signal Intrusion** ('21) 'NR'			Bellator MMA **(N)**					**Embattled** ('20, Drama) *Stephen Dorff* 'R'			**Piranha** ★★½ ('10, Horror) 'R'		
SHOWTIME	SHOS	323	◀L Word	**Ellie and Abbie (Dead Aunt)**		Queer/Folk	(:45) Queer as Folk		(:40) Queer as Folk		Queer as Folk		Couples	Couples	**Wrong Turn** ('21, Horror) 'R'	
SHOWTIME	TMC	327	**Terms of Endearment** ★★★★ ('83) 'PG'				(:10) **20th Century Women** ★★★ ('16) 'R'			(12:10) **Monsoon Wedding** ★★★ ('01) 'R'				(:05) **Make Up** ('19, Drama) 'NR'		**Adderall**
SHOWTIME	FLIX-E	333	**The Skulls** ★½ ('00, Suspense) 'PG-13'			**The Skulls II** ('02, Suspense) 'R'			(:45) **The Skulls III** ★★ ('03, Suspense) 'PG-13'			**Labyrinth** ('86, Fantasy) 'PG'			**Neil Young**	
STARZ	ENCR-E	340	◀**The Birthday Cake** 'R'		**Meet the Parents** ('00, Comedy) 'PG-13'			(10:51) **Regarding Henry** ('91)					(:42) **Big Trouble in Little China** ('86) 'PG-13'		(:25) **Lila & Eve** ('15, Suspense) 'R'	
STARZ	STARZ-E	350	(:11) **American Pie 2** ★★½ ('01, Comedy) 'R'			P-Valley *Pussyland*		(:06) Gaslit			(12:07) **3 Days to Kill** ('14, Action) 'PG-13'			(:08) **The Broken Hearts Gallery** ('20) 'PG-13'		
STARZ	STRZED	352	◀**Sicario-Soldado**		**Lakeview Terrace** ('08, Suspense) 'PG-13'			(10:53) **Jumanji: Welcome to the Jungle** ('17)				(12:57) P-Valley **(N)**		(:02) **Stomp the Yard** ('07, Drama) 'PG-13'		
STARZ	STRZCI	353	◀**Wrkhrse**	(:27) **Summertime** ('20) 'R'			**Testament of Youth** ('14, Biography) 'PG-13'			(12:13) **The Affair** ('19, Drama) *Claes Bang* 'NR'				(1:59) **The Last Vermeer** ('19, Drama) 'R'		
STARZ	STRZCO	354	◀**Night-Roxbury**		**Venom: Let There Be Carnage**		(:27) **The Money Pit** ('86) 'PG'			Survivor's	Survivor's	Survivor's	Survivor's	(:07) **Bride & Prejudice** ★★★ ('04) 'PG-13'		
STARZ	STRZIB	355	(:02) Power *Inside Man*		(:02) **A Time to Kill** ★★★ ('96, Drama) *Sandra Bullock* 'R'			(:34) **You Got Served** ('04) 'PG-13'			(:11) **Caged** ('21, Suspense) 'NR'			(:34) **All Joking Aside** ('19) 'NR'		
STARZ	STRZKF	356	**Max Winslow and the House**			(:39) **Ghostbusters: Afterlife** ('21) 'PG-13'			(:44) **Sidekicks** ('93, Action) *Chuck Norris* 'PG'			(:26) **Kidco** ('84, Comedy) 'PG'			Charmers	Charmers
EPIX	EPIX	380	**Yours, Mine & Ours** ★★ ('05)			**The Fighting Temptations** ('03, Comedy)			(:35) **The Preacher's Wife** ('96, Fantasy)				(:40) **Mermaids** ('90, Comedy-Drama) *Cher*			Billy-Kid
EPIX	EPIX2	381	Billy the Kid *Fate*		(8:50) **Gunfight at the O.K. Corral** ('57)			(10:55) **The Man Who Shot Liberty Valance**				**Hondo** ('53, Western) *John Wayne*			(:25) Sex Life	**Foot Fist**
EPIX	EPIXH	382	**Flight** ★★★½ ('12, Drama) *Denzel Washington*				(:20) **The Rhythm Section** ('20)			(12:10) **Alive** ★★½ ('93, Docudrama) *Ethan Hawke*					(:20) **Horizon Line** ('20, Suspense)	
EPIX	EPIXDR	292	**Sleepy Hollow** ('99, Horror) *Johnny Depp*			(9:50) **Jacob's Ladder** ('90, Horror)			(:45) **Rosemary's Baby** ★★★★ ('68, Horror) *Mia Farrow*				(:05) **The Ring Two** ('05, Horror) *Naomi Watts*			

AMERICA'S TOP PROGRAMMING

A&E	118	Bobby Brown:		Bobby	Bobby	Origins of Hip Hop **(N)**		(:04) Origins of Hip Hop		Bobby Brown:		Bobby	Bobby	(:04) Origins of Hip Hop		(:05) Origins of Hip Hop
AHC	195	Gunslingers		American Lawmen		Gunslingers		American Lawmen		Gunslingers		American Lawmen		Gunslingers		American Lawmen
AMC	131	**Lethal Weapon** ★★★½ ('87, Action) *Mel Gibson*					**Lethal Weapon 2** ★★★½ ('89, Action) *Mel Gibson*					The Walking Dead		(:06) The Walking Dead		(:09) The Walking Dead
APL	184	North Woods Law: Uncuffed **(N)**				Louisiana Law		Louisiana Law		North Woods Law: Uncuffed				Louisiana Law		Louisiana Law
AXSTV	167	Top Ten	Music	Music	Music	Top Ten	Top Ten	Top Ten	Music	Music	Music	Seal		The Fray		Band
BBCA	135	**Zero Dark Thirty** ★★★½ ('12, Drama) *Jessica Chastain, Jason Clarke*							**Kingdom of Heaven** ★★★ ('05, Historical Drama) *Orlando Bloom*					(:45) **Glory** ★★★★ ('89, War)		
BET	124	Celebrity Family Feud		The Family Business		American Gangster		Ms. Pat	Martin	Martin	Martin	Martin	Martin	Martin	Martin	Prince	Prince
BOUNCE	359	**Wild Hogs** ★½ ('07, Comedy) *Tim Allen*				**Big Mommas: Like Father, Like Son** ★½ ('11, Comedy)				**16 Blocks** ★★★ ('06, Action) *Bruce Willis*				In the Heat of Night		The Game
BRAVO	129	Real Housewives		Real Housewives		Watch	Real Housewives		**Tammy** ★½ ('14, Comedy) *Melissa McCarthy*			**Tammy** ★½ ('14, Comedy) *Melissa McCarthy*				Watch
BUZZR	245	Talkabout	Super Pass.	Sweep	Newlywed	Match-Squares		Talkabout	Super Pass.	Sweep	Newlywed	Match-Squares		Concen.	Concen.	FamFeud	FamFeud
CIHD	249	The First 48: Detective		First 48: Missing		Marcia Clark Investigates The First 48				The First 48: Detective		First 48: Missing		Marcia Clark Investigates The First 48		
CMT	166	Last Man	Last Man	Mom	Mom	Mom	Mom	Mom	Mom	Gold Girls	Gold Girls	Gold Girls	Gold Girls	Gold Girls	Gold Girls	Housewife	Housewife
CNBC	208	Shark Tank		Shark Tank		Shark Tank		Shark Tank		Shepard Smith		American Greed		Dateline *Secret Lives*		Dateline
CNN	200	Anderson Cooper 360 **(L)**		CNN Tonight **(L)**		Don Lemon Tonight **(L)**		Don Lemon Tonight **(L)**		Anderson Cooper 360		CNN Tonight		Don Lemon Tonight		Don Lemon Tonight
COM	107	The Office	The Office	The Office	The Office	The Office	The Office	Daily Show	Seinfeld	Seinfeld	Seinfeld	The Daily Show		South Park	South Park	South Park	South Park
COMET	289	Buffy, Vampire Slayer		The X-Files *Plus One*		The X-Files		The X-Files *Ghouli*		The X-Files *Kitten*		Quantum Leap		Quantum Leap		Paid Programs	
COOK	113	Man, Food	Man, Food	Man, Food	Man, Food	No Reservation		No Reservation		Man, Food	Man, Food	Man, Food	Man, Food	No Reservation		No Reservation	
DISC	182	Deadliest Catch **(N)**				Deadliest Catch		Deadliest Catch		Deadliest Catch				Deadliest Catch		Deadliest Catch
DFC	179	Kids BBQ Championship		Kids BBQ Championship		Kids BBQ Championship		Kids BBQ Championship		Kids BBQ Championship		Kids BBQ Championship		Buddy's Bakery Rescue		Ultimate Cake Off	
DISN-E	172	Big City	Big City	Bunk'd	Bunk'd	Big City	Big City	Ladybug	Ladybug	Jessie	Jessie	Jessie	Jessie	Jessie	Raven	Raven	Jessie
ENCR-W	341	(:09) **Spanglish** ('04, Comedy-Drama) *Adam Sandler* 'PG-13'					(:24) **The Birthday Cake** ('21) 'R'			**Meet the Parents** ('00, Comedy) 'PG-13'				(1:51) **Regarding Henry** ★★ ('91)		**Big Trble**
EWESTN	342	◀**Paint Your Wagon** ('69) *Lee Marvin* 'PG-13'				(:10) **Two Mules for Sister Sara** ('70) 'PG'				(11:56) **Desolation Canyon** ('06)				(:18) **Santa Fe** ('51, Western) 'NR'		**Down Missouri Way**
EACTN	343	**Rise of the Planet of the Apes** ('11) 'PG-13'				(9:47) **Venom** ('18, Action) 'PG-13'			(:42) **Enemy Mine** ('85, Science Fiction) 'PG-13'				(:33) **Southland Tales** ★★ ('06, Comedy-Drama) 'R'			
ESUSP	344	◀**Child's Play** ('88) 'R'		**Ghost Rider: Spirit of Vengeance**			(:37) **The Abyss** ('89, Science Fiction) *Ed Harris* 'PG-13'					**Smokin' Aces 2: Assassins' Ball**			(:27) **Man on Fire** ('87, Action) 'R'	
EBLACK	345	◀**Bustin'**	(:34) **Dance Flick** ('09) 'PG-13'			**The Legend of Bagger Vance** ('00) 'PG-13'				(12:11) **I'm Not Rappaport** ★★ ('96, Drama) 'PG-13'					**Motives** ('04, Suspense) 'R'	
ECLASS	346	(:14) **Bulletproof Monk** ('03, Action) 'PG-13'				Rescue Me *Sensitivity*		(:12) Damages			(11:55) **The Scout** ('94) 'PG-13'			(:41) **Urban Cowboy** ('80, Drama) *John Travolta* 'PG'		
EFAMLY	347	**Talent for the Game** ('91) 'PG'				(:33) **The Painted Hills**		(:43) **Oz the Great and Powerful** ('13, Children's) 'PG'				(12:56) **H Is for Happiness** ('19)			**Big Bad Fox and Other Tales**	
ESPN	140	NHL Hockey *Second Round: Teams TBA* **(N)**						SportsCenter		SportsCenter **(L)**		SportsCenter **(L)**		SportsCenter **(L)**		SportsCenter **(N)**
ESPN2	143	ESPN Films		Blood	UFC Ten	UFC 275 Countdown		NFL Live		W. Studios	W. Studios	W. Studios	Around	Interruption	Blood	UFC 275 Countdown	
EWTN	261	Mother Angelica Live		News	Rosary	Scripture and Tradition		Long Ride	Women of	Daily Mass		Mother Angelica Live		News	Iraq: List	(:15) Papal Audience	
FETV	82	Perry Mason		Perry Mason		Emergency!		Emergency!		B. Miller	B. Miller	Maude	Maude	Bewitched	Bewitched	Beaver	Beaver
FMC	387	◀**Indiscreet**	**The Flying Deuces** ('39, Comedy)			**Swing Hostess** ★½ ('44, Musical)			**East Side**	**East Side**	(:45) **Bowery Blitzkrieg** ★½ ('41)			**The Carson City Kid**		**Riders-Skull**
FNC	205	Tucker Carlson Tonight **(L)**		Hannity **(L)**		The Ingraham Angle **(L)**		Gutfeld! **(N)**		Fox News at Night		Tucker Carlson Tonight		Hannity		The Ingraham Angle
FOOD	110	Chopped		Chopped **(N)**		Supermarket Stakeout **(N)**		Supermarket Stakeout		Chopped		Supermarket Stakeout		Supermarket Stakeout		Chopped
FREFM	180	The Office	The Office	The Office	The Office	The Office	The Office	The 700 Club		Simpsons	Simpsons	Simpsons	Simpsons	Paid Programs		The 700 Club
FS1	150	◀UEFA Nations		Bowling		UEFA Nations League Soccer *Italy vs Hungary*				UEFA Nations League		USFL Football *Teams TBA*				

◀ = Program already in progress; **(N)** = New program/episode; LB = Letterbox Format; ★ = Critique.

Tuesday, June 7

EASTERN	8PM	8:30	9PM	9:30	10PM	10:30	11PM	11:30	12AM	12:30	1AM	1:30	2AM	2:30	3AM	3:30
CENTRAL	7PM	7:30	8PM	8:30	9PM	9:30	10PM	10:30	11PM	11:30	12AM	12:30	1AM	1:30	2AM	2:30
MOUNTAIN	6PM	6:30	7PM	7:30	8PM	8:30	9PM	9:30	10PM	10:30	11PM	11:30	12AM	12:30	1AM	1:30
PACIFIC	5PM	5:30	6PM	6:30	7PM	7:30	8PM	8:30	9PM	9:30	10PM	10:30	11PM	11:30	12AM	12:30

AMERICA'S TOP PROGRAMMING

FX 136	◀**Jurassic World** ('15, Adventure) *Chris Pratt*				Mayans M.C. **(N)**		Mayans M.C.		Mayans M.C.		Mayans M.C.		FXM Presents		Paid Programs	
FXM 384	◀**A Hidden Life** ('19) 'PG-13'			**Jojo Rabbit** ('19, Comedy-Drama) 'PG-13'			(:45) **Jojo Rabbit** ★★★½ ('19, Comedy-Drama) 'PG-13'						**Proud Mary** ('18, Action) *Taraji P. Henson* 'R'			
FXX 125	Family Guy	Family Guy	Family Guy	Family Guy	Family Guy	Family Guy	Family Guy	Family Guy	Futurama	Futurama	Futurama	Futurama	Archer	Archer	Archer	Archer
GETTV 373	The Rockford Files		Charlie's Angels		Charlie's Angels		Hart to Hart		All/Family	All/Family	Sanford	Sanford	Sanford	Sanford	Sanford	Catch 21
GMSHW 116	America	America	FamFeud	FamFeud	FamFeud	FamFeud	FamFeud	FamFeud	FamFeud	FamFeud	America	America	Ma. Minds	Common	Winsanity	Divided
GOLF 401	U.S. Open Highlights		U.S. Open	U.S. Open	U.S. Open	U.S. Open	Golf Central		Challenge		U.S. Open	One Shot	PGA TOUR	PGA TOUR	Paid Programs	
GRIT 217	**Texas Across the River** ★★½ ('66, Western) *Dean Martin*				**Showdown** ★★ ('73, Western) *Dean Martin*				**Five Card Stud** ★★ ('68, Western) *Dean Martin*						Paid Programs	
HALL 185	**Hearts Down Under** ('20, Romance-Comedy)				Gold Girls	Gold Girls	Gold Girls	Gold Girls	Gold Girls	Gold Girls	Frasier	Frasier	Frasier	Frasier	Frasier	Frasier
HALLDR 186	Little House on Prairie		Little House on Prairie		Little House on Prairie		The Waltons		The Waltons		The Waltons		The Waltons		The Waltons	
HALLMV 187	◀Murder, She Baked		Murder, She Baked *A Peach Cobbler Mystery*				Murder, She Wrote		Murder, She Wrote		Murder, She Wrote		Murder, She Wrote		Monk	
HDMOV 130	◀**Bob Butler** (:40) **Magic Max** ('21, Drama) *Ivan Sergei*						**The Story of Luke** ('12, Comedy-Drama)			(:20) **Magic Max** ('21, Drama)			(:10) **The Story of Luke** ('12, Comedy-Drama)			
HERIC 293	Star Trek *Court Martial*		Star Trek: Next		Star Trek: Deep Space		Star Trek: Voyager		Star Trek: Enterprise		Baywatch (Part 1 of 2)		House *Humpty Dumpty*		House *TB or Not TB*	
HGTV 112	Unsellable Houses **(N)**		Unsellable Houses **(N)**		Hunters	Hunt Intl	Hunters	Hunt Intl	Unsellable Houses		Hunters	Hunt Intl	Hunters	Hunt Intl	Unsellable Houses	
HIST 120	The Secret of Skin		The Secret of Skin		The Proof Is Out There		The Secret of Skin		The Secret of Skin		The Secret of Skin		The Proof Is Out There		The Secret of Skin	
ID 192	Real PD: Kansas City		Body Cam *Red Alert* **(N)**		Body Cam		48 Hours on ID		Body Cam *Red Alert*		Body Cam		48 Hours on ID		Real PD: Kansas City	
IFC 133	Two Men	Two Men	Two Men	Two Men	Two Men	Two Men	Two Men	Two Men	Two Men	Two Men	Scrubs	Scrubs	Scrubs	Scrubs	Scrubs	Scrubs
LAFF 237	Home Imp.	Home Imp.	'70s Show	'70s Show	'70s Show	'70s Show	How I Met	How I Met	Bernie Mac	Bernie Mac	Bernie Mac	Bernie Mac	Hates Chris	Hates Chris	Paid Programs	
LIFE 108	Castle		Castle		(:03) Castle		(:03) Castle		(12:01) Castle		Castle		(:04) Castle		(:04) Castle	
LMN 109	**Dying to Belong** ('21, Suspense) *Jenika Rose*				**A Party Gone Wrong** ('21, Suspense)				(12:01) **Dying to Belong** ('21, Suspense)				**A Party Gone Wrong** ('21, Suspense)			
MAGN 111	Restoring Galveston		Restoring Galveston **(N)**		Restoring Galveston		Restoring Galveston		Restoring Galveston		Restoring Galveston		Restoring Galveston		Restoring Galveston	
MGMHD 385	◀**War**	(:45) **Hackers** ★★ ('95, Suspense) *Jonny Lee Miller*					(:05) **Antitrust** ★★½ ('01, Suspense) *Ryan Phillippe*					**Leaving Las Vegas** ★★★½ ('95, Drama) *Nicolas Cage*				
MOTOR 246	Roadkill		Roadkill		Full Custom Garage **(N)**		Full Custom Garage		Roadkill		Full Custom Garage		Full Custom Garage		Roadkill	
MSNBC 209	All In With Chris Hayes **(L)**		MSNBC Prime **(L)**		The Last Word With		11th Hour		MSNBC Prime		The Last Word With		11th Hour		All In With Chris Hayes	
NATGEO 197	Life Below Ze		Life Below		Life Below		Life Below Ze		Life Below		Life Below		Narco Wars		Narco Wars	
NGWLD 190	The Incredible Dr. Pol		The Incredible Dr. Pol		The Incredible Dr. Pol		The Incredible Dr. Pol		The Incredible Dr. Pol		The Incredible Dr. Pol		The Incredible Dr. Pol		Paid Programs	
OUTD 396	Hunt	Nugent	McMillan	Driven	Fowl Life	GunDogT	Viral	Jim Shock	Archer's	Hunter	Hunting	Lindsey	Hunt	Nugent	McMillan	Driven
OWN 189	All Rise **(N)**		All Rise *Leap of Faith*		All Rise *Yeet*		All Rise		All Rise *Hear My Voice*		All Rise *Leap of Faith*		All Rise *Yeet*		All Rise	
OXYG 127	Dateline: Unforgettable **(N)**				Snapped		Snapped		Snapped		Snapped		Snapped		Dateline (Part 1 of 2)	
PARMT 241	**Midway** ★★ ('19, War) *Ed Skrein, Patrick Wilson*							**The Accountant** ★★½ ('16, Suspense) *Ben Affleck, Anna Kendrick*					The Office		The Office	The Office
POP 117	NCIS: New Orleans		NCIS: New Orleans		NCIS: New Orleans		NCIS: New Orleans		NCIS: New Orleans		NCIS: New Orleans		FBI		FBI	
REELZ 299	Gangsters: Most Evil		Gangsters: Most Evil		Gangsters: Most Evil		Gangsters: Most Evil		Gangsters: Most Evil		Gangsters: Most Evil		Gangsters: Most Evil		Paid Programs	
RFDTV 231	Ag PhD **(N)**	Cattlemen **(N)**		SharkFar.	Horseman.	Saddle Up	Best Amer	Rural News	Ag PhD	Cattlemen to Cattlemen		SharkFar.	Paid Programs			
SCI 193	Mysteries Aband.		Mysteries Aband.		Mysteries Aband.		Mysteries Aband.		Mysteries Aband.		Mysteries Aband.		Mysteries Aband.		Mysteries Aband.	
SMITH 367	Air Warriors *Little Bird*		Mighty Ships *Yasin Bey*		Disasters at Sea		Private Liv		Air Disasters		Air Disasters		Air Disasters		Air Disasters	
SONY 386	◀**Untraceable** ('08, Suspense)			(:45) **The Big Town** ★★½ ('87, Drama) *Matt Dillon*					(11:52) **Untraceable** ('08, Suspense)			(:37) **The Big Town** ('87, Drama) *Matt Dillon*				**Silnt Rage**
SUND-E 358	NCIS		NCIS		NCIS		NCIS		NCIS		Columbo			(:45) Columbo		
SYFY 122	◀**Doctor Strange** ('16)		**Guardians of the Galaxy Vol. 2** ('17, Science Fiction) *Chris Pratt*						Xena: Warrior Princess		Xena: Warrior Princess		Xena: Warrior Princess		Xena: Warrior Princess	
TBN 260	Christian History		Joyce M.	Livg Proof	Together	Centerpoint	Christian History		Prince	Youseff	Sekulow	Christine	Jewish	Greenberg	Max Lucado: 3:16 The	
TBS 139	⚾ **MLB Baseball** *Los Angeles Dodgers at Chicago White Sox* **(L)**							MLB Close	Sheldon	Sheldon	George	George	George	George	Wipeout	
TCM 132	**Manhattan** ('79, Comedy-Drama) *Woody Allen*				**Pennies From Heaven** ★★★ ('81, Musical)				**The Landlord** ★★½ ('70, Comedy-Drama)				**Klute** ★★★½ ('71, Suspense) *Jane Fonda*			
TLC 183	Little People, Big **(N)**		Little People, Big **(N)**		Welcome to Plathville **(N)**		(:02) Seeking Sister Wife		Little People, Big World		Little People, Big World		Welcome to Plathville		(:02) Seeking Sister Wife	
TMC-W 329	**Obvious Child** ('14, Comedy) 'R'			**Another Kind of Wedding** ('17)			**Terms of Endearment** ★★★★ ('83) 'PG'			(:10) **20th Century Women** ★★★ ('16) 'R'					**Monsoon Wedding** 'R'	
TNT 138	**Ready Player One** ★★★ ('18, Science Fiction) *Tye Sheridan*						**Ready Player One** ★★★ ('18, Science Fiction) *Tye Sheridan*						Cold Case *Daniela*		Cold Case *The House*	
TRU 242	Jokes	Jokes	Jokes	Jokes	**Superbad** ★★★ ('07, Comedy) *Jonah Hill*				(12:15) **Superbad** ★★★ ('07, Comedy) *Jonah Hill*					Jokes	Jokes	Jokes
TRVL 196	The Ghost Town Terror *Dark Abandonment* **(N)**				A Haunting		A Haunting		The Ghost Town Terror *Dark Abandonment*				A Haunting		A Haunting	
TVLND 106	Raymond	Raymond	Raymond	Raymond	Raymond	Raymond	King	King	King	King	King	King	Raymond	Raymond	Raymond	Raymond
UP 188	Reba *As Is*	Reba	Reba	Reba	Reba	Reba	Reba	Reba *Issues*	Gilmore Girls		Gilmore Girls		Gilmore Girls		Paid Programs	
USA 105	WWE NXT **(L)**				Miz & Mrs	Miz & Mrs	(:10) **John Wick** ('14, Action) *Keanu Reeves*				Law & Order: SVU		Law & Order: SVU		Law & Order: SVU	
WE 128	Law & Order		Law & Order		Law & Order *Precious*		Law & Order *Virtue*		Law & Order		Law & Order		Law & Order *Guardian*		Monk	

LOCAL NETWORKS

ABC-E	Holey Moley **(N)**		The Chase **(N)**		Who Do You Believe? **(N)**		Local Prog.	(:35) Jimmy Kimmel Live!		Nightline **(N)**	Local Programs		ABC World News Now **(N)**			
CBS-E	FBI (Part 1 of 3)		FBI: Most Wanted		FBI: International *Pilot*		Local Prog.	Late Show-Colbert		James Corden		Local Prog.	CBS Overnight News **(N)**			
CW-E	Superman & Lois **(N)**		Tom Swift **(N)**		Local Programs											
FOX-E	Crime Scene Kitchen		I Can See Your Voice		Local Programs			Local Programs								
NBC-E	America's Got Talent **(N)**				Dancing With Myself **(N)**		Local Prog.	Tonight Show-J. Fallon		Late Night-Seth Meyers		News	Top Story With		Early Tdy	Local Prog.
METV 247*	Andy G.	Andy G.	G. Pyle	Green Acre	Heroes	Heroes	C. Burnett	Perry Mason		Twi. Zone	Hitchcock	Hitchcock	(:05) Mannix		(:05) Cannon *The Iceman*	
ABC-W	Local Programs				Local Programs		Holey Moley **(N)**		The Chase **(N)**		Who Do You Believe? **(N)**		Local Prog.	(:35) Jimmy Kimmel Live!		Nightline **(N)**
CBS-W	Local Programs			News	Local Programs		FBI (Part 1 of 3)		FBI: Most Wanted		FBI: International *Pilot*		Local Prog.	Late Show-Colbert		Corden
CW-W	Local Programs						Superman & Lois **(N)**		Tom Swift **(N)**		Local Programs					
FOX-W	Local Programs						Crime Scene Kitchen		I Can See Your Voice		Local Programs			Local Programs		
NBC-W	Local Prog.	News	Local Programs				America's Got Talent **(N)**				Dancing With Myself **(N)**		Local Prog.	Tonight Show-J. Fallon		Meyers
PBS	Earth's Sacred Wonders		Earth's Sacred Wonders		Earth's Sacred Wonders		Amanpour-Co		Earth's Sacred Wonders		Earth's Sacred Wonders		Earth's Sacred Wonders		10 Modern Marvels	

(00:00) = Based on Eastern Time. *MeTV channel numbers vary depending on local market.

Wednesday, June 8

⊛ = LIVE SPORTS | MOVIES | MOVIE PREMIERE

dish

EASTERN	4AM	4:30	5AM	5:30	6AM	6:30	7AM	7:30	8AM	8:30	9AM	9:30	10AM	10:30	11AM	11:30
CENTRAL	3AM	3:30	4AM	4:30	5AM	5:30	6AM	6:30	7AM	7:30	8AM	8:30	9AM	9:30	10AM	10:30
MOUNTAIN	2AM	2:30	3AM	3:30	4AM	4:30	5AM	5:30	6AM	6:30	7AM	7:30	8AM	8:30	9AM	9:30
PACIFIC	1AM	1:30	2AM	2:30	3AM	3:30	4AM	4:30	5AM	5:30	6AM	6:30	7AM	7:30	8AM	8:30

PREMIUM MOVIES

HBO	HBO-E	310	◀Fatal Attraction ('87)	An American Haunting ('05)		(:25) Stuck on You ('03, Comedy) 'PG-13'				Percy Jackson: Sea of Monsters		(:15) Cry Macho ★★½ ('21, Drama) 'PG-13'				
HBO	HBO2	312	(:10) American Pastoral ★★ ('16, Drama) 'R'		Fast and Furious-Drift			(:45) Fast & Furious 6 ('13, Action) *Vin Diesel* 'PG-13'				The Next Three Days ('10, Suspense) 'PG-13'				
HBO	HBOS	314	◀Original Sin ('01) 'R'	(4:50) Shall We Dance? ('04)		(:40) Kin ★★ ('18, Science Fiction) 'PG-13'				(:25) Lottery Ticket ('10) 'PG-13'			(:05) Ride Along ★★ ('14) 'PG-13'			Donnie
HBO	HBOF	315	◀Master	(:43) Thor: Tales of Asgard ('11)	K'garten	Happily	Curious	Crashbox	(7:48) Nanny McPhee ('05) 'PG'		(:27) Americano ('16, Children's) 'G'				All Dogs Go	
MAX	MAX	307	◀Popstar: Never Stop	(4:47) Half Brothers ('20) 'PG-13'		(:23) All My Life ('20) 'PG-13'			(7:55) Promised Land ('12) 'R'		(:42) Collateral ('04, Suspense) *Tom Cruise* 'R'					Endings
MAX	5MAX	308	◀John Grisham's The Rainmaker ('97) 'PG-13'		(:12) Dirty Rotten Scoundrels ★★★ ('88) 'PG'				(:03) The Crying Game ('92, Suspense) 'R'				(9:55) The Brothers Grimm ★★ ('05) 'PG-13'			
MAX	MMAX	309	◀College	(:27) Ghost Town ('08) 'PG-13'		(:10) Moonstruck ('87, Romance-Comedy) 'PG'			(7:52) Sliding Doors ('98) 'PG-13'		(:31) Ira and Abby ('06, Romance-Comedy) 'R'					Robin
SHOWTIME	SHO-E	318	◀Cape Fear ('91, Suspense) 'R'		(:45) Hide and Seek ('21) 'R'		(:15) Flashdance ('83, Drama) *Jennifer Beals* 'R'			Drinking Buddies ★★★ ('13) 'R'			Beverly Hills Cop III ★★ ('94) 'R'			
SHOWTIME	SHO2	320	◀Pulp Fiction ('94) 'R'	After Yang ('21) *Colin Farrell* 'PG'		(:40) Lee Daniels' The Butler ('13, Historical Drama) 'PG-13'				(8:55) First Cow ('19, Western) 'PG-13'				Last Call ('21) 'R'		
SHOWTIME	SHOBET	321	Desus	Disgraced ('17, Documentary) 'NR'		(:15) Moonlight ('16, Drama) *Mahershala Ali* 'R'			(:05) The Cuban ('19, Drama) *Ana Golja* 'NR'			Marley ('12, Documentary) *Bob Marley* 'PG-13'				
SHOWTIME	SHOX	322	Undercover Grandpa ('16) 'PG-13'		(:35) Billionaire Boys Club ('18, Suspense) 'R'			Kevin Garnett: Anything Is Possible			(:45) Shaolin Soccer ('01) 'PG-13'			(:15) Unearth ('20) 'NR'		
SHOWTIME	SHOS	323	◀Wrong	(:20) Whiplash ('14, Drama) 'R'		(:10) Desperately Seeking Susan ('85) 'PG-13'			The Jerk ★★½ ('79, Comedy) 'R'		(:35) Some Kind of Wonderful ('87)			(:10) Up in the Air ('09)		
SHOWTIME	TMC	327	◀The Adderall Diaries	(:05) Another Kind of Wedding			The Man Who Knew Too Little		(:10) Murder on the Orient Express ('74, Mystery) 'PG'			(:20) Clue ★★ ('85, Mystery) 'PG'				
SHOWTIME	FLIX-E	333	◀Neil Young	The Love Guru ★½ ('08) 'PG-13'			The Andromeda Strain ('71) *Arthur Hill* 'G'			(:45) Ginger & Rosa ('12, Drama) 'PG-13'				(:20) Tinker Tailor Soldier Spy ('11)		
STARZ	ENCR-E	340	Off Air		(4:49) How Stella Got Her Groove Back ('98)			(6:55) The Father ('20) 'PG-13'			(:35) Grease 2 ★★ ('82, Musical Comedy) 'PG'			(:33) Iron Man 3 ('13) 'PG-13'		
STARZ	STARZ-E	350	Off Air		(4:49) Gaslit		(5:49) Fighting ('09, Drama) 'PG-13'		(:37) First Daughter ('04, Romance-Comedy) 'PG'			(:25) The Unholy ★½ ('21) 'PG-13'			Resident Evil	
STARZ	STRZED	352	Off Air		(4:49) Cinderella ★★★ ('15) 'PG'			(:37) The Pink Panther ('06) 'PG'			(:12) The Pink Panther 2 ('09, Comedy) 'PG'		(9:47) Grown Ups 2 ('13) 'PG-13'			Cinderella
STARZ	STRZCI	353	Off Air		To Decadence		(5:52) Summertime ('20) 'R'			(:26) Long Weekend ('21) 'R'		Outlander		Outlander	(:06) Outlander	
STARZ	STRZCO	354	Off Air		(4:49) Only the Lonely ('91) 'PG-13'			(:37) A Fantastic Fear of Everything ('12) 'R'			(:21) Saint Frances ('19) 'NR'			I Don't Know How She Does It		Funny Frm
STARZ	STRZIB	355	Off Air		(4:49) StreetDance 2 ('12) 'NR'			(:17) The Intruder ('19) 'PG-13'			Attack the Block ('11, Action) 'R'		Escape Room: Tournament		Original Kings	
STARZ	STRZKF	356	Off Air		(4:49) Dragon Ball Super: Broly			(:32) Flipper ('96, Children's) 'PG'			Charmers	Charmers	Max Winslow and the House		(:38) Dragon Ball Super: Broly ('18)	
EPIX	EPIX	380	◀Billy-Kid	(:25) Bitter Harvest ('17) *Max Irons*		(:10) 2 Days in the Valley ('96, Crime Drama)				The Warrior Queen of Jhansi		(:40) The Babysitter ('95, Suspense)			The Preacher's Wife	
EPIX	EPIX2	381	◀The Foot Fist Way	(4:50) The Doors ('91, Biography) *Val Kilmer*				(:15) Case 39 ('09, Horror) *Renée Zellweger*			Dickie Roberts: Former Child Star		(:45) Ordinary People ('80, Drama)			
EPIX	EPIXH	382	◀The Kid ★★½ ('19, Western)		(:35) Robot & Frank ('12)			(:05) Clifford the Big Red Dog ('21)		(:45) Three Days of the Condor ('75, Suspense)			(:45) Flight ★★★½ ('12, Drama)			
EPIX	EPIXDR	292	◀The Accused ('88, Drama) *Kelly McGillis*			(5:50) The Indian in the Cupboard			Cheech & Chong-Brothers			(:05) The War of the Worlds ('53)		(:35) Sleepy Hollow ('99, Horror)		

AMERICA'S TOP PROGRAMMING

A&E	118	Paid Programs		Prince	Jeremiah	Joyce M.	Parking	Parking	Parking	Parking	Parking	Parking	Court Cam	Court Cam	Court Cam	Court Cam
AHC	195	World War II in Color		WWII: Witness to War	Weaponology		Weaponology		Weaponology *Bomber*		Apocalypse: Stalin		Apocalypse: Stalin		Apocalypse: Stalin	
AMC	131	(:14) The Walking Dead		Stooges	Stooges	Paid Programs					(:15) Hulk ★★½ ('03, Fantasy) *Eric Bana, Jennifer Connelly*					
APL	184	North Woods Law		North Woods Law		Too Cute!		My Cat From Hell		The Crocodile Hunter	Secret Life-Zoo		The Zoo		Treehouse Masters	
AXSTV	167	Paid Programs								Final 24 *John Belushi*	Final 24 *Marvin Gaye*		Final 24 *David Koresh*		Alan Jackson: Keepin' It	
BBCA	135	◀Glory ('89, War) *Matthew Broderick*		M. Python	Doctor Who *The Day of the Doctor*			(:45) Pet Sematary ('89, Horror) *Dale Midkiff*			(:45) Pet Sematary Two ★★ ('92, Horror)				(:45) Glory	
BET	124	Browns	Browns	Browns	Browns	Browns	Browns	Payne	Payne	Martin	Martin	Martin	Martin	black-ish	black-ish	Live Single	Live Single
BOUNCE	359	Scandal		The Real		Wendy Williams Show		Nick Cannon		Injury Ct.	Injury Ct.	Court	Court	Court	Court	Paternity	Paternity
BRAVO	129	Kelly Clarkson		Paid Programs		Housewives of NJ		Housewives of NJ		Housewives of NJ		Housewives of NJ		Housewives of NJ		Housewives of NJ	
BUZZR	245	Match	Match	Match	Match	Paid Programs		Les Feldick	J. Prince	Tell Truth	My Line?	Concentrat	You See It	Sharks	Card	Newlywed	S'market
CIHD	249	The First 48: Detective		First 48: Missing		Paid Programs				American Justice		American Justice		Nightwatch		Nightwatch	
CMT	166	CMT Music		CMT Music		CMT Music		CMT Music		CMT Music		Roseanne	Roseanne	Roseanne	Roseanne	Roseanne	Roseanne
CNBC	208	Shepard Smith		Worldwide Exchange (L)		Squawk Box (L)						Squawk on the Street (L)				TechCheck (L)	
CNN	200	CNN Newsroom Live (L)		Early Start w/Romans		New Day With		New Day With		New Day With		CNN Newsroom		CNN Newsroom		At This Hour-Kate	
COM	107	South Park	South Park	Paid Programs				Futurama	Futurama	Futurama	Futurama	South Park	South Park	South Park	South Park	South Park	South Park
COMET	289	Paid Programs										Time Bandits ('81, Fantasy) *John Cleese*				Gate II ('92, Horror)	
COOK	113	Paid Programs						Cheat Day	Cheat Day	Cheap Eats	Cheap Eats	Cheap Eats	Cheap Eats	Carn Eats	Carn Eats	Carn Eats	Carn Eats
DISC	182	Deadliest Catch		Deadliest Catch		Expedition Unknown		Expedition Unknown		Expedition Unknown		Expedition Unknown		Expedition Unknown		Expedition Unknown	
DFC	179	Kit. Crash	Kit. Crash	GI Joe	GI Joe	Monsters	Monsters	Pac-Man	Beast	Rescue Bots	Transform	Puppies	Pet Shop	LittlePony	LittlePony	Monsters	Monsters
DISN-E	172	Bunk'd	Jessie	Ladybug	Ladybug	TBA	Bluey	(6:55) TBA	Bluey	Bluey	(:25) TBA	Bluey	Bluey	Big City	Big City	Big City	Ladybug
ENCR-W	341	◀Big Trouble in Little China ('86)		(:25) Lila & Eve ('15, Suspense) 'R'			Off Air			(7:49) How Stella Got Her Groove Back ('98)		(9:55) The Father ('20) 'PG-13'				Grease 2
EWESTN	342	Off Air		(4:49) Black Hills ('47)		The Mark of Zorro		(:04) Paint Your Wagon ('69, Musical Comedy) 'PG-13'			(:40) The Tall T ('57, Western) 'NR'			My Darling C.		
EACTN	343	Off Air		(4:49) Trapped ('02, Suspense) 'R'		(:37) The Score ★★★ ('01, Suspense) 'R'				(:44) Phoenix ('98, Crime Drama) *Ray Liotta* 'R'			(:34) S.W.A.T. ('03, Action) 'PG-13'			
ESUSP	344	Off Air		(4:49) Beneath Us ('19, Horror) 'R'			(:18) Q & A ('90, Crime Drama) *Nick Nolte* 'R'			(:34) Hardwired ★½ ('09) 'R'				(:11) The Marine 4: Moving Target		(:45) Vice
EBLACK	345	Off Air		(4:49) Roll Bounce ('05) 'PG-13'			(:43) Rebound ('05, Children's) 'PG'		(:12) The Adventures of Pluto Nash ★ ('02)			(9:49) Motives ('04, Suspense) 'R'			Im Not	
ECLASS	346	Off Air		(4:49) The Undefeated ('69, Western) 'G'			(6:51) Working Girl ('88, Romance-Comedy) 'R'				(8:48) Ever After ('98, Romance) 'PG-13'				(10:52) One Fine Day	
EFAMLY	347	Off Air		(4:49) Bogus ('96, Children's) 'PG'		Far From Home: Yellow Dog			(:05) Conni and the Cat ('20) 'NR'		(:26) Balto ('95, Children's) 'G'				All Creatures	
ESPN	140	NHL Hockey *Second Round: Teams TBA*			SportsCenter (N)		SportsCenter (L)		Get Up (L)				First Take (L)			
ESPN2	143	SportsCenter (N)		SportsCenter (N)		Keyshawn, JWill and Max (L)			SportsCenter (L)		SportsCenter (L)		Get Up (N)			
EWTN	261	Reflections	Real	Dominican	Catholic	Compass	The Miracle	St. Michael	Rosary	Daily Mass (L)		Holy	Scripture and Tradition		Mother Angelica Live		Eucharist
FETV	82	Hillbillies	Hillbillies	Prince	Jeremiah	Joyce M.	Robison	Ranger	Ranger	Wagon Train		Hillbillies	Hillbillies	Hazel	Hazel	Beaver	Beaver
FMC	387	Lawless Range ('35)		Man of the Frontier		The Man on the Eiffel Tower ('49, Suspense)				The Emperor Jones ('33, Drama)		The Racketeer ('29, Crime Drama)			The Fatal Hour ('40)	
FNC	205	FOX & Friends First (L)		FOX & Friends First (L)		FOX and Friends (L)						America's Newsroom (L)				The Faulkner Focus (L)
FOOD	110	Restaurant: Impossible		Paid Programs						Girl-Farm	Girl-Farm	Valerie's	Valerie's	Pioneer	Pioneer	Pioneer	Pioneer
FREFM	180	Paid Programs					black-ish	black-ish	black-ish	black-ish	The 700 Club			700 Club	The Middle	The Middle	The Middle
FS1	150	USFL	TMZ (N)	Bowling		Skip and Shannon: Undisputed			First Things First (L)				Skip and Shannon: Undisputed (L)			

◀ = Program already in progress; (N) = New program/episode; LB = Letterbox Format; ★ = Critique.

Wednesday, June 8

EASTERN	4AM	4:30	5AM	5:30	6AM	6:30	7AM	7:30	8AM	8:30	9AM	9:30	10AM	10:30	11AM	11:30
CENTRAL	3AM	3:30	4AM	4:30	5AM	5:30	6AM	6:30	7AM	7:30	8AM	8:30	9AM	9:30	10AM	10:30
MOUNTAIN	2AM	2:30	3AM	3:30	4AM	4:30	5AM	5:30	6AM	6:30	7AM	7:30	8AM	8:30	9AM	9:30
PACIFIC	1AM	1:30	2AM	2:30	3AM	3:30	4AM	4:30	5AM	5:30	6AM	6:30	7AM	7:30	8AM	8:30

AMERICA'S TOP PROGRAMMING

FX 136	Paid Programs						Mom	**Love, Simon** ★★★ ('18, Romance-Comedy) *Nick Robinson*					**Hidden Figures** ('16, Historical Drama)			
FXM 384	◀**Carousel** ('56, Musical) *Gordon MacRae* 'NR'				**The Alligator People**		(:15) **Voyage to the Bottom of the Sea** ('61)		(:05) **The Neptune Factor** ('73) 'G'				(:45) **Cleopatra** ★★★ ('63) 'G'			
FXX 125	Paid Programs						**Don't Let Go** ★★ ('19, Suspense) *David Oyelowo*					**Fantasy Island** ★½ ('20, Horror) *Michael Peña, Maggie Q*				
GETTV 373	Catch 21	Catch 21	Tug	Winsanity	Inspiration Ministries		Elevation	J. Prince	Paid Prog.	Jewish Jes	Good Time	Good Time	Good Time	Good Time	Hart to Hart	
GMSHW 116	Paid Programs						Funny You	Funny You	Catch 21	Catch 21	Ma. Minds	Ma. Minds	Puzzler	Puzzler	America	America
GOLF 401	Paid Programs		Golf Central		Lessons	One Shot	U.S. Open	Asian Tour G				Asian Tour G				PGA TOUR
GRIT 217	Paid Programs				Laramie		Laramie		**The Silver Whip** ('53, Western)			**Hour of the Gun** ★★★ ('67, Western) *James Garner*				
HALL 185	Cheers	Cheers	Reba	Reba	Reba	Reba	Reba	Reba	Reba	Reba	Gold Girls	Gold Girls	Gold Girls	Gold Girls	Gold Girls	Gold Girls
HALLDR 186	Medicine Woman		Medicine Woman		Little House on Prairie		Little House on Prairie		Little House on Prairie		Matlock *The Foursome*		Matlock (Part 1 of 2)		Matlock (Part 2 of 2)	
HALLMV 187	Monk		Monk		Monk		Murder, She Wrote		Murder, She Wrote		Murder, She Wrote		Murder, She Wrote		Diagnosis Murder	
HDMOV 130	Paid Programs								**Let the Good Times Roll** ('73, Documentary)				(9:55) **The Cold Light of Day** ('12)			**Hudson**
HERIC 293	The District		The District *Blind Eye*		Maverick		Wanted ...	Wanted ...	Have Gun	Have Gun	Rawhide		The High Chaparral		Cheyenne *The Beholden*	
HGTV 112	Unsellable	Unsellable	Unsellable	Unsellable	Flipping 101		Flipping 101		Flipping 101		Flipping 101		Flipping 101		Flipping 101	
HIST 120	Paid Programs				Amazing	Jeremiah	Modern Marvels		Modern Marvels		Modern Marvels		Modern Marvels		Modern Marvels	
ID 192	People Magazine		People Magazine		People Magazine		Web of Lies		Web of Lies		Web of Lies		48 Hours on ID		48 Hours on ID	
IFC 133	Scrubs	Scrubs	Scrubs	Scrubs	Scrubs	Scrubs	Scrubs	Scrubs	Scrubs	Scrubs	3's Comp.	3's Comp.	3's Comp.	3's Comp.	3's Comp.	3's Comp.
LAFF 237	Paid Programs				Videos	Funniest	How I Met	How I Met	Jim	Jim	Home Imp.	Home Imp.	Home Imp.	Home Imp.	Nt. Court	Nt. Court
LIFE 108	Paid Programs				Creflo	Robison	Joyce M.	TBA	Grey's Anatomy		Grey's Anatomy		Grey's Anatomy		The Mentalist	
LMN 109	Paid Programs				**Stalked by My Neighbor** ('15, Suspense)				**Deceived by My Mother-in-Law** ('21)				**Mommy's Deadly Con Artist** ('21, Suspense)			
MAGN 111	Building Off the Grid		Building Off the Grid		Old House	Old House	Bargain	Bargain	Bargain	Bargain	Bargain	Bargain	Bargain Mansions		Bargain Mansions	
MGMHD 385	◀**Without You I'm Nothing** ('90, Comedy)				**The Haunted Palace** ('63, Horror) *Vincent Price*				(7:55) **American Ninja 3: Blood Hunt** ('89)				(9:50) **American Ninja 4: The Annihilation**			
MOTOR 246	Texas Metal		FantomWorks		Junkyard Empire		Garage	Garage	Iron Resurrection		Restoration	Restoration	Restoration	Restoration	Restoration	Restoration
MSNBC 209	MSNBC Prime		Way Too Early		Morning Joe **(L)**						Morning Joe **(L)**		José Díaz-Balart		MSNBC Reports **(L)**	
NATGEO 197	Narco Wars *Busted*		Narco Wars		Paid Programs						Drugs, Inc.: The Fix		Drugs, Inc.: The Fix		Drugs, Inc.: The Fix	
NGWLD 190	Paid Programs						The Incredible Dr. Pol		The Incredible Dr. Pol		The Incredible Dr. Pol		The Incredible Dr. Pol		The Incredible Dr. Pol	
OUTD 396	Fowl Life	GunDogT	Viral	Jim Shock	Andrews	Unfathom	Buck.	The One	Whitetail	Archer's	Angling	A Fishing	Hunting TV	Outdoors	Am. Archer	Crush
OWN 189	Dr. Phil		Dr. Phil		Dr. Phil		TBA		Dr. Phil		Dr. Phil		Dr. Phil		TBA	
OXYG 127	Dateline (Part 2 of 2)		Dateline		Exhumed-Killer		Exhumed-Killer		Accident, Suicide		Accident, Suicide		Accident, Suicide		Accident, Suicide	
PARMT 241	Paid Programs								Bar Rescue *Bar Fight*		Bar Rescue		(9:58) Bar Rescue		(10:56) Bar Rescue	
POP 117	FBI		Goldbergs	Goldbergs	Ghost Whisperer		Ghost Whisperer		Ghost Whisperer		ER		ER		ER	
REELZ 299	Paid Programs				Hollywood 911		Hollywood 911		Hollywood 911		Anna Nicole		Amy Fisher: What		Casey Anthony	
RFDTV 231	Paid Programs				C. Burnett	Midwest Country		Jeremiah	Rural News	AgDay **(N)**	Market Day Report **(L)**					
SCI 193	Mysteries Aband.		Mysteries Aband.		Universe Works		Universe Works		Unearthed		Unearthed		Strange Evidence		What on Earth?	
SMITH 367	Disasters at Sea		Disasters at Sea		Aerial America		Aerial America *Kansas*		Aerial America		Mighty Cruise Ships		Mighty Cruise Ships		Mighty Cruise Ships	
SONY 386	◀**Silent Rage** ★★ ('82, Action)			(:20) **The Detonator** ('06, Action)			(:04) **Cowboy Up** ('00, Drama) *Marcus Thomas*				(8:57) **The Throwaways** ('15, Action)				(10:46) **The Greatest**	
SUND-E 358	◀Columbo	Andy G.	Andy G.	Andy G.	Andy G.	Andy G.	Andy G.	Andy G.	Andy G.	Andy G.	Andy G.	Andy G.	Andy G.	Andy G.	Andy G.	Andy G.
SYFY 122	Xena: Warrior Princess		Xena: Warrior Princess		Xena: Warrior Princess		Xena: Warrior Princess		Xena: Warrior Princess		Xena: Warrior Princess		Xena: Warrior Princess		Xena: Warrior Princess	
TBN 260	Christine	Max	Jordan	S. Furtick	Joyce M.	Wommack	David	Prince	R. Jeffress	Joyce M.	Creflo	Hagee Min	Joel Osteen	Jackson	S. Furtick	Jentezen
TBS 139	Wipeout		Matters	Matters	Matters	George	George	George	George	George	Broke Girl	Broke Girl	Broke Girl	Broke Girl	Friends	Friends
TCM 132	**Bright Lights, Big City** ★★ ('88, Drama)				**Apples**	**Beauty for Sale** ('33) *Madge Evans*			(:15) **I Live My Life** ★★ ('35)			(:45) **Topper** ★★★ ('37, Comedy) *Cary Grant*				**You Can't**
TLC 183	I Love a Mama's Boy		I Love a Mama's Boy		Germophobia		Extreme	Extreme	Extreme	Extreme	Dr. Pimple Popper		Dr. Pimple Popper		Dr. Pimple Popper	
TMC-W 329	◀**Monsoon Wedding** 'R'		(:05) **Make Up** ('19, Drama) 'NR'			(:35) **The Adderall Diaries** ('15) 'R'			(:05) **Another Kind of Wedding**				**The Man Who Knew Too Little**		**Murder-Orient**	
TNT 138	Cold Case		Charmed		Charmed		Charmed		Charmed *Repo Manor*		Charmed *12 Angry Zen*		Supernatural		Supernatural	
TRU 242	Paid Programs							Ad. Ruins	Ad. Ruins	Ad. Ruins	Imp. Jokers	Imp. Jokers	Carbonaro	Carbonaro	Carbonaro	Carbonaro
TRVL 196	Paid Programs								Unexplained: C		Unexplained: C		Unexplained: C		Unexplained: C	
TVLND 106	Raymond	Raymond	Goldbergs	Goldbergs	Paid Programs						M*A*S*H	M*A*S*H	M*A*S*H	M*A*S*H	Bonanza	
UP 188	Paid Programs				Heartland		Heartland *Reunion*		Heartland		Highway to Heaven		Highway to Heaven		Little House on Prairie	
USA 105	Law & Order: SVU		Law & Order: SVU		NCIS: Los Angeles		NCIS *Sharif Returns*		NCIS *Blowback*		Law & Order: SVU		Law & Order: SVU		Law & Order: SVU	
WE 128	Love After Lockup		Paid Programs										NCIS *Witch Hunt*		NCIS *Sandblast*	

NETWORKS

Network broadcast services are subject to change. See your on-screen guide for the most recent schedules.

ABC-E	Morning	Morning	Morning	Morning	Morning	Morning	Good Morning America **(N)**				Local Programs				The View **(N)**	
CBS-E	◀CBS Overnight News **(N)**		News	News	News	News	CBS Mornings **(N)**				Local Programs				The Price Is Right **(N)**	
CW-E	Local Programs				Local Programs											
FOX-E	Local Programs				Local Programs						Local Programs		Local Programs			
NBC-E	Local Programs				Local Programs		Today **(N)**				Today 3rd Hour **(N)**		Today-Hoda		Local Programs	
METV 247*	(:05) Barnaby Jones		Patrol	Dragnet	Dragnet	Three Sons	Toon in With Me **(N)**		Beaver	Beaver	Perry Mason		Matlock *The Therapist*		In the Heat of Night	
ABC-W	Local Programs		ABC World News Now **(N)**				Morning	Morning	Morning	Morning	Morning	Morning	Good Morning America **(N)**			
CBS-W	◀Corden	Local Prog.	CBS Overnight News **(N)**						News	News	News	News	CBS Mornings **(N)**			
CW-W	Local Programs										Local Programs					
FOX-W	Local Programs										Local Programs		Local Programs			
NBC-W	◀Meyers	News	Top Story With		Early Tdy	Local Programs					Local Programs		Today **(N)**			
PBS	Antiques Roadshow		Antiques Roadshow		Xavier	Arthur	Molly	Wild Kratts	Elementary	Almas	Curious	Tiger	Donkey	Elinor	Sesame St.	Pinkalicious

(00:00) = Based on Eastern Time. *MeTV channel numbers vary depending on local market.

Wednesday, June 8

⊛ = LIVE SPORTS | MOVIES | MOVIE PREMIERE

dish

EASTERN	12PM	12:30	1PM	1:30	2PM	2:30	3PM	3:30	4PM	4:30	5PM	5:30	6PM	6:30	7PM	7:30
CENTRAL	11AM	11:30	12PM	12:30	1PM	1:30	2PM	2:30	3PM	3:30	4PM	4:30	5PM	5:30	6PM	6:30
MOUNTAIN	10AM	10:30	11AM	11:30	12PM	12:30	1PM	1:30	2PM	2:30	3PM	3:30	4PM	4:30	5PM	5:30
PACIFIC	9AM	9:30	10AM	10:30	11AM	11:30	12PM	12:30	1PM	1:30	2PM	2:30	3PM	3:30	4PM	4:30

PREMIUM MOVIES

HBO	HBO-E	310	Time Traveler's Wife		George Carlin's American Dream		(:41) George Carlin's American Dream *Part Two*			(:28) **My Boss's Daughter** ('03)			Sam Jay	The Baby	**Eyes of Tammy**	
HBO	HBO2	312	(:15) **Genius** ('16, Biography) *Colin Firth* 'PG-13'		**West Side Story** ('21, Musical) *Ansel Elgort* 'PG-13'					(:40) **Tenet** ('20, Action) *John David Washington* 'PG-13'					Time Traveler's Wife	
HBO	HBOS	314	◀**Donnie Darko** ★★★ ('01) 'R'		(:40) **2:22** ('17, Suspense) *Teresa Palmer* 'PG-13'		(:20) **The Hours** ('02) 'PG-13'				Last Week Tonight-John		Time		(:40) **Dear Evan Hansen** ★★ ('21)	
HBO	HBOF	315	◀**All Dogs**	**Free Willy 2: Home**			(1:59) **Wiener Dog Internationals**		(:32) **Jungle Master** ('13) 'PG'		(4:55) **The Mummy** ('99, Adventure) 'PG-13'				**Alvin-Chipmnk**	
MAX	MAX	307	◀**Endings, Beginnings** ('19) 'NR'		(:35) **Waist Deep** ('06, Action) 'R'		(:13) **Blue Ruin** ('13) *Macon Blair* 'R'			(:45) **Phone Booth** ★★½ ('02) 'R'			(:08) **Biker Boyz** ★½ ('03, Action) 'PG-13'			
MAX	5MAX	308	◀**Igby Goes Down** ('02, Comedy) 'R'		(:31) **Gun Shy** ('17, Comedy) 'R'		(:03) **True Crime** ★★★ ('99, Crime Drama) 'R'			(:11) **Street Kings** ★★ ('08, Crime Drama) 'R'					**The Untouchables** 'R'	
MAX	MMAX	309	◀**Robin Hood** ('10)		(:13) **Escape Plan** ★★½ ('13, Action) 'R'		(:09) **Dragon Blade** ('15, Action) *Jackie Chan* 'R'			(4:53) **Stargate** ('94, Science Fiction) 'PG-13'					(6:55) **Oblivion** ('13)	
SHOWTIME	SHO-E	318	(:15) **Deadlock** ('21, Action) *Patrick Muldoon* 'R'		**Shutter Island** ('10, Suspense) *Leonardo DiCaprio* 'R'					**Minority Report** ('02, Science Fiction) *Tom Cruise* 'PG-13'					**Mission: Impossible III**	
SHOWTIME	SHO2	320	◀**Last Call**	(:45) **Congo** ('95, Action) *Dylan Walsh* 'PG-13'		(:35) **48 HRS.** ('82, Action) 'R'			(:15) **Another 48 HRS.** ★★ ('90, Action) 'R'				**Vox Lux** ('18, Drama) *Natalie Portman* 'R'			
SHOWTIME	SHOBET	321	◀**Marley**	(:25) **In My Father's House** ('15) 'R'		**August the First** ('07, Drama) 'NR'		**Coming From Insanity** ('19) 'NR'		(:15) **Small City** ('21, Suspense) 'NR'			**The Captive** ('14, Suspense) 'R'			
SHOWTIME	SHOX	322	◀**Unearth** ('20) 'NR'		**Slice** ('18, Horror) *Zazie Beetz* 'R'		**Gringo: The Life of John McAfee**		(:10) **Shooter** ('07, Action) *Mark Wahlberg* 'R'				(:15) **The Tuxedo** ★½ ('02, Comedy) 'PG-13'			
SHOWTIME	SHOS	323	◀**Up in the Air** ('09) 'R'		**Dirty Dancing: Havana Nights**		**Whitney: Can I Be Me** ('17, Documentary) 'NR'			I Love	(4:50) The First Lady		L Word	(:45) The L Word	L Word	
SHOWTIME	TMC	327	**Bill & Ted's Excellent Adventure**		**Ape vs. Monster** ('21) 'NR'			**Megalodon Rising** ('21) 'NR'		**The Lost Boys** ('87, Horror) 'R'			(:15) **Werewolves Within** ('21, Comedy) 'R'			
SHOWTIME	FLIX-E	333	◀**Tinker**	**An Officer and a Gentleman** ('82, Drama) 'R'		(:45) **Byzantium** ★★★ ('12, Horror) 'R'				**Glimpse Inside-Swan**			(:15) **Mother** ★★★ ('96, Comedy) 'PG-13'			
STARZ	ENCR-E	340	◀**Iron Man 3** ('13)		(12:47) **The Good, the Bad and the Ugly** ★★★★ ('67, Western) 'R'				(3:49) **The Father** ('20) 'PG-13'			(:29) **McHale's Navy** ★½ ('97, Comedy) 'PG'				**Dog**
STARZ	STARZ-E	350	◀**Resident Evil**		(12:59) **The Marine** ('06) 'PG-13'		(:34) Gaslit			(:36) **Lawless** ★★½ ('12, Crime Drama) 'R'		(:36) **The Unholy** ★½ ('21, Horror) 'PG-13'				**Witch**
STARZ	STRZED	352	◀**Cinderella** ('15, Children's) 'PG'		(:20) **John Tucker Must Die** ('06)		(2:53) **Charlie's Angels** ('00, Action)			(:34) **Grown Ups 2** ★ ('13, Comedy) 'PG-13'			(:17) **My Best Friend's Girl** ('08) 'R'			
STARZ	STRZCI	353	(:08) **The Kid Detective** ('20, Comedy) 'R'			(1:50) **Long Weekend** ('21) 'R'		(:23) **Kill Your Darlings** ('13) 'R'			(:08) **Captain Fantastic** ('16, Comedy-Drama) 'R'				**Accidental Pres**	
STARZ	STRZCO	354	◀**Funny Farm** ('88, Comedy) 'PG'		(:24) **Trading Places** ★★★ ('83, Comedy) 'R'			(:23) **Only the Lonely** ('91) 'PG-13'			(:10) **Playing It Cool** ('14, Romance-Comedy) 'R'				(6:47) **Boys and Girls**	
STARZ	STRZIB	355	◀**Original Kings**		**Cry, the Beloved Country** ('95, Drama) 'PG-13'		(2:49) **The Intruder** ('19) 'PG-13'			**Deuce Bigalow: European Gigolo**			Power		Power	
STARZ	STRZKF	356	◀**Dragon**	(:21) **Big Miracle** ★★★ ('12) 'PG'		Charmers	Charmers	**Flipper** ('96, Children's) 'PG'			(:37) **Kidco** ('84, Comedy) *Scott Schwartz* 'PG'		(:23) **City of Ember** ('08) 'PG'			
EPIX	EPIX	380	◀**The Preacher's Wife**	(:15) **Black Sunday** ★★★ ('77, Suspense) *Robert Shaw*			(:40) **Hamburger Hill** ('87, War) *Anthony Barrile*			**Shaft** ★★½ ('00, Action)					(:10) Billy the Kid *Fate*	
EPIX	EPIX2	381	◀**Ordinary People** ('80)		(12:50) **Nebraska** ('13, Drama)			(:45) **Untamed Heart** ★★★ ('93, Romance)			**Summer Days, Summer Nights**		(:15) **Step Up** ('06, Musical) *Channing Tatum*			
EPIX	EPIXH	382	◀**Flight** ('12, Drama)		(:05) **The Rhythm Section** ★★ ('20, Action)			(2:55) **Alive** ('93, Docudrama) *Ethan Hawke*			(:05) **The Little Hours** ('17, Comedy)		(:35) **How It Ends** ('21)			
EPIX	EPIXDR	292	◀**Sleepy**	(:25) **Jacob's Ladder** ('90, Horror) *Tim Robbins*			(:20) **Young Sherlock Holmes** ('85)			(:10) **King Solomon's Mines** ★½ ('85, Action)			(5:55) **Sahara** ★★½ ('05, Adventure)			

AMERICA'S TOP PROGRAMMING

A&E	118	Court Cam	Court Cam	Court Cam	Court Cam	Court Cam	Court Cam	Court Cam	Court Cam	Court Cam	Court Cam	The First 48		The First 48		The First 48
AHC	195	Bullet Points		Ultimate Warfare		Bullet Points		Top Ten Submarines		Weaponology		Weaponology *SAS*		WWII: Witness to War		WWII: Witness to War
AMC	131	◀**Hulk** ('03)	**The Last Witch Hunter** ★★ ('15, Fantasy) *Vin Diesel*					**Lethal Weapon** ★★★½ ('87, Action) *Mel Gibson*				**Lethal Weapon 2** ★★★½ ('89, Action) *Mel Gibson*				
APL	184	Tanked		Pit Bulls and Parolees		Pit Bulls and Parolees		Lone Star Law		Myst. Creature		Myst. Creature		Myst. Creature		Myst. Creature
AXSTV	167	◀Alan Jackson: Keepin' It Country			Shania Twain: Still the One			Music	Music	Music	Music	Top Ten	Top Ten	Top Ten	Top Ten	Top Ten	Top Ten
BBCA	135	◀**Glory** ★★★★ ('89, War) *Matthew Broderick*					**The Outsiders** ★★½ ('83, Drama) *Matt Dillon*			**Zero Dark Thirty** ★★★½ ('12, Drama) *Jessica Chastain, Jason Clarke*						
BET	124	Celebrity Family Feud		**Tyler Perry's Meet the Browns** ★★ ('08, Comedy-Drama) *Tyler Perry*						**Keys to the City** ('19, Drama) *Stephen Bishop*			Ambitions		The Family Business	
BOUNCE	359	Paternity	Paternity	Hot Bench	Hot Bench	In the Heat of Night		In the Heat of Night		In the Heat of Night		Bernie Mac	**The Fifth Element** ★★★ ('97, Science Fiction) *Bruce Willis*			
BRAVO	129	Housewives of NJ		Housewives of NJ		Housewives of NJ		Housewives of Dubai		Real Housewives		Real Housewives		Real Housewives		Real Housewives
BUZZR	245	Match	Match	Concen.	Concen.	Password	Password	Super Pass.	Tattletales	Press Luck	Whew!	Match	Match	Match	Match	Match	Sale of
CIHD	249	Casanova Killers		Casanova Killers		Casanova Killers		Female Forces		Female Forces		Female Forces		Female Forces *Irish Luck*		Female Forces
CMT	166	Mike	Mike	Mike	Mike	King	King	King	King	King	King	Last Man	Last Man	Last Man	Last Man	Last Man	Last Man
CNBC	208	Fast Money Halftime		The Exchange **(L)**		Power Lunch **(L)**		Closing Bell **(L)**		Closing Bell: Overtime **(L)**		Fast Money **(L)**		Mad Money **(N)**		Shepard Smith
CNN	200	Ins. Politics		CNN Newsroom		CNN Newsroom		CNN Newsroom		Jake Tapper		Jake Tapper		Situation Room		Erin Burnett OutFront **(L)**
COM	107	South Park	South Park	South Park	South Park	Seinfeld	Seinfeld	Seinfeld	Seinfeld	Seinfeld	Seinfeld	South Park	South Park	South Park	South Park	South Park	South Park
COMET	289	◀**Gate II** ('92, Horror)		**Contamination .7** ('93, Horror) *Jason Saucier*				The Outer Limits		The Outer Limits		Farscape (Part 3 of 3)		Farscape		Buffy, Vampire Slayer
COOK	113	Carn Eats	Carn Eats	Bizarre	Bizarre	Delicious	Delicious	Delicious	Delicious	Delicious	Delicious	No Reservation		Man's Greatest Food		Man's Greatest Food
DISC	182	Expedition Unknown		Expedition Unknown		Expedition Unknown		Expedition Unknown		Expedition Unknown		Expedition Unknown		Expedition Unknown		Expedition Unknown
DFC	179	Pac-Man	Pac-Man	Littlest Pet	Pet Shop	Pet Shop	Pony Life	LittlePony	LittlePony	LittlePony	LittlePony	Too Cute!		Dogs 101		Chopped
DISN-E	172	Big City	Big City	Big City	Big City	Raven	Raven	Bunk'd	Bunk'd	Bunk'd	Jessie	Jessie	Jessie	Raven	Raven	Jessie	Jessie
ENCR-W	341	◀**Grease 2** ★★ ('82) 'PG'			(:33) **Iron Man 3** ('13, Action) *Robert Downey Jr.* 'PG-13'					(3:47) **The Good, the Bad and the Ugly** ★★★★ ('67, Western) 'R'					(6:49) **The Father** ('20)	
EWESTN	342	◀**My Darl.**	(:37) **Desolation Canyon** ('06) 'NR'			The Deputy	Wanted ...	(2:54) Wagon Train		Laramie	Death Vall.	Tales of Wells Fargo		Rifleman	(:22) Men From Shiloh	**California**
EACTN	343	◀**S.W.A.T.**	(:34) **Night of the Living Dead** 'NR'			(:12) **Haywire** ('11, Action) *Gina Carano* 'R'				(3:48) **Stop-Loss** ('08, Drama) 'R'			(:43) **Captain Phillips** ('13, Docudrama) *Tom Hanks* 'PG-13'			
ESUSP	344	◀**Vice** ('15, Action) *Bruce Willis* 'R'			(:25) **Q & A** ('90, Crime Drama) *Nick Nolte* 'R'				(:40) **Twelve Monkeys** ('95, Mystery) *Bruce Willis* 'R'					**The Marine 4: Moving Target** 'R'		**Man-Fire**
EBLACK	345	◀**I'm Not Rappaport** ('96) 'PG-13'			(:37) **Held Up** ('00, Comedy) 'PG-13'			(:08) **Domino: Battle of the Bones** ('21) 'R'				**Roll Bounce** ('05, Comedy-Drama) 'PG-13'			(6:54) **Motives** ('04) 'R'	
ECLASS	346	◀**One Fine**	(:44) **The Scout** ('94, Comedy-Drama) 'PG-13'			(:29) **Game of Death** ★ ('78) 'PG'				(:12) **French Connection II** ('75, Action) 'R'				(:14) **Working Girl** ('88, Romance-Comedy) 'R'		
EFAMLY	347	(:08) **Capture the Flag** ('15) 'PG'			(:45) **Monkey Trouble** ('94, Children's) 'PG'				(:23) **Bogus** ★★ ('96, Children's) 'PG'				(:16) **Balto** ('95) 'G'		(:35) **The Clockwork Girl** ('14) 'NR'	
ESPN	140	SportsCenter **(L)**		SportCtr	The Point **(L)**	This Just In **(L)**		NBA Today **(L)**		NFL Live **(L)**		Around	Interruption	SportsCenter **(L)**		TBA
ESPN2	143	First Take **(N)**					Point **(N)**	This Just In		Jalen	This Just In	The Point	Daily Wager **(L)**		Special Olympics USA	**Track/**
EWTN	261	Daily Mass		Women of	At Home	Fr. Spitzer's Universe		Chaplet	Rosary	Behold	Truth	Religious	Sierra L	News	Living	Daily Mass
FETV	82	Bewitched	Bewitched	Wagon Train		Rawhide		Rawhide		Perry Mason		Perry Mason		Matlock *The Clown*		Matlock *The Star*
FMC	387	◀**Fatal Hr**	**The Devil's Party** ★★ ('38)			**Sherlock Ho**		**In Old Santa Fe** ('34)		(:15) **Trail Riders** ('42, Western)			**Bells of Rosarita** ('45, Western)		**The Racketeer** ('29)	
FNC	205	Outnumbered **(L)**		America Reports With John Roberts				The Story With Martha		Your World W/ Cavuto		The Five **(L)**		Special Report		Jesse Watters **(L)**
FOOD	110	Pioneer	Pioneer	Guy's Grocery Games		Guy's Grocery Games		Guy's Grocery Games		Guy's Grocery Games		Guy's Grocery Games		Guy's Grocery Games		Guy's Grocery Games
FREFM	180	The Middle	**Power Rangers** ★★½ ('17, Action) *Dacre Montgomery*					The Office	The Office	The Office	The Office	The Office	The Office	The Office	The Office	The Office
FS1	150	The Herd with Colin Cowherd **(L)**					⊛ **UEFA Nations League Soccer** *Belgium vs Poland* **(L)**					Speak for Yourself **(L)**		NASCAR Race Hub **(L)**		USFL

◀ = Program already in progress; **(N)** = New program/episode; LB = Letterbox Format; ★ = Critique.

Wednesday, June 8

EASTERN	12PM	12:30	1PM	1:30	2PM	2:30	3PM	3:30	4PM	4:30	5PM	5:30	6PM	6:30	7PM	7:30
CENTRAL	11AM	11:30	12PM	12:30	1PM	1:30	2PM	2:30	3PM	3:30	4PM	4:30	5PM	5:30	6PM	6:30
MOUNTAIN	10AM	10:30	11AM	11:30	12PM	12:30	1PM	1:30	2PM	2:30	3PM	3:30	4PM	4:30	5PM	5:30
PACIFIC	9AM	9:30	10AM	10:30	11AM	11:30	12PM	12:30	1PM	1:30	2PM	2:30	3PM	3:30	4PM	4:30

AMERICA'S TOP PROGRAMMING

FX 136	◀**Hidden Figures** ('16)		**The House With a Clock in Its Walls** ('18)				**Wendy** ★★½ ('20, Adventure) *Devin France, Yashua Mack*				**Jurassic World** ★★½ ('15, Adventure) *Chris Pratt*					
FXM 384	◀**Cleopatra** ★★★ ('63, Historical Drama) *Elizabeth Taylor* 'G'						**A Hidden Life** ★★★ ('19, Historical Drama) *August Diehl, Valerie Pachner* 'PG-13'						(:40) **Proud Mary** ('18, Action) 'R'			
FXX 125	Cleveland	Cleveland	Cleveland	Cleveland	King of Hill	King of Hill	King of Hill	King of Hill	King of Hill	King of Hill	Simpsons	Simpsons	Simpsons	Simpsons	Simpsons	Simpsons
GETTV 373	The Rockford Files		Walker, Texas Ranger		Walker, Texas Ranger		Walker, Texas Ranger		Walker, Texas Ranger		Walker, Texas Ranger		Kojak		Kojak	
GMSHW 116	Deal or No Deal		Match	Match	Catch 21	Catch 21	25 Words	25 Words	Common	Common	Chain Rea.	Chain Rea.	Puzzler	Puzzler	Puzzler	America
GOLF 401	Golf Today **(L)**				Golf Today				Golf Central **(L)**		Symetra Tour **(N)**		Golf Central		PGA TOUR	PGA TOUR
GRIT 217	Death Vall.	Death Vall.	The Deputy	The Deputy	Tombstone	Tombstone	Masterson	Masterson	Wyatt Earp	Wyatt Earp	Wyatt Earp	Wyatt Earp	Fargo	Fargo	Tales of Wells Fargo	
HALL 185	**Winter Love Story** ('19, Romance) *Jen Lilley*				**Love, Once and Always** ('18, Drama)				**Fit for a Prince** ('21, Romance-Comedy)				**Ms. Matched** ('16, Romance-Comedy)			
HALLDR 186	Magnum, P.I.		Magnum, P.I.		Magnum, P.I.		The Waltons		The Waltons		The Waltons		Little House on Prairie		Little House on Prairie	
HALLMV 187	Diagnosis Murder		Diagnosis Murder		Diagnosis Murder		Monk		Monk		Monk		Monk		Aurora Teagarden	
HDMOV 130	◀**Hudson Hawk** ★½ ('91, Comedy)			(:40) **The Endless Season** ('20, Documentary)				(:25) **Mackenna's Gold** ★★½ ('69, Western)				(:45) **Sunset** ('88, Comedy-Drama) *Bruce Willis*				**Gosnell**
HERIC 293	JAG *Tribunal*		JAG		JAG *In Country*		JAG *Enemy Below*		JAG *Critical Condition*		MacGyver *Last Stand*		Walker, Texas Ranger		Walker, Texas Ranger	
HGTV 112	Flipping 101		Bargain Block		Bargain Block		Bargain Block		Bargain Block		Bargain Block		Bargain Block		Bargain Block	
HIST 120	Modern Marvels		Modern Marvels		Modern Marvels		Modern Marvels		Forged in Fire		Forged in Fire		Forged in Fire		Forged in Fire	
ID 192	48 Hours on ID		The Perfect Murder		The Perfect Murder		The Perfect Murder		Ice Cold Killers		Ice Cold Killers		Ice Cold Killers		Ice Cold Killers	
IFC 133	3's Comp.	3's Comp.	3's Comp.	3's Comp.	3's Comp.	3's Comp.	Raymond	Raymond	Raymond	Raymond	Raymond	Raymond	Raymond	Raymond	Raymond	Raymond
LAFF 237	Nt. Court	Nt. Court	Videos	Videos	Funniest	Funniest	How I Met	How I Met	'70s Show	'70s Show	Jim	Jim	Jim	Jim	Home Imp.	Home Imp.
LIFE 108	The Mentalist		The Mentalist		Castle		Castle		Castle		Castle		Castle		Castle	
LMN 109	**Killer in the Guest House** ('20, Suspense)				**A Killer in My Home** ('20, Suspense)				**Secrets in the Basement** ('20, Suspense)				**Dead in the Water** ('21, Suspense)			
MAGN 111	Fixer Upper		Fixer Upper		Fixer Upper		Fixer Upper		Fixer Upper		Fixer Upper		Fixer Upper		Fixer Upper	
MGMHD 385	**The Hallelujah Trail** ★★★½ ('65, Western) *Burt Lancaster*						(:15) **Ghoulies** ★★ ('85, Horror) *Peter Liapis*				(:10) **Ghoulies II** ('88, Horror) *Damon Martin*				(:10) **Solarbabies** ('86)	
MOTOR 246	Restoration	Restoration	Restoration	Restoration	Restoration	Restoration	Restoration	Restoration	Garage	Garage	Iron Resurrection		FantomWorks		Texas Metal	
MSNBC 209	Andrea Mitchell Reports **(L)**		MTP Daily **(L)**		Katy Tur Reports **(L)**		Hallie Jackson Reports **(L)**		Deadline: White House **(L)**				The Beat With		The ReidOut **(L)**	
NATGEO 197	Drugs, Inc.: The Fix		Drugs, Inc.: The Fix		Drugs, Inc.: The Fix		Drugs, Inc.: The Fix		To Catch a Smuggler		To Catch a Smuggler		To Catch a Smuggler		To Catch a Smuggler	
NGWLD 190	The Incredible Dr. Pol		The Incredible Dr. Pol		The Incredible Dr. Pol		The Incredible Dr. Pol		Life Below Zero **(N)**		Life Below Zero **(N)**		Life Below Zero **(N)**		Life Below Zero **(N)**	
OUTD 396	Outdr.	Bill Dance	Whitetail	Driven	Hunting	Africa	Lake	Zonas	Territories	Lindsey	Outdoors	Hunt	BigWater	Seahunter	Shoot Gllry	Gun Stories
OWN 189	Dr. Phil		Court	Court	Court	Court	Court	Court	Fatal Vows		Fatal Vows *Final Notice*		Fatal Vows		Fatal Vows	
OXYG 127	Dateline: Secrets		Dateline: Secrets		Dateline: Secrets		Dateline: Secrets		Dateline: Secrets		Dateline: Secrets		Dateline: Secrets		Dateline: Secrets	
PARMT 241	◀Bar Rescue		(12:52) Bar Rescue		(1:49) Mom	(:45) Mom	(:15) Mom	(:44) Mom	Two Men	Two Men	Two Men	Two Men	Two Men	Two Men	Two Men	Two Men
POP 117	ER		ER		ER		House		House		House		House		House	
REELZ 299	Cops	Cops	Cops	Cops	Jail	Jail	Jail	Jail	Jail	Jail	Cops	Cops	Cops	Cops	Mobsters	
RFDTV 231	◀Market Day Report **(L)**				Cow Guy	Wild	Equestrian	Best Amer	Southern	Bucket List	Rodeo	Heartland	Big Deal	Mollie B	Polka Party	Rural News
SCI 193	What on Earth?		Mysteries Aband.		Mysteries Aband.		What on Earth?		What on Earth?		What on Earth?		What on Earth?		What on Earth?	
SMITH 367	Air Disasters		Air Disasters		Pacific War		Pacific War		Pacific War		Pacific War		Air Disasters		Air Disasters	
SONY 386	◀**Greatest**	(:44) **Okinawa** ★★ ('52, War)			(:07) **Stagecoach** ('39, Western) *John Wayne*				(3:59) **Two-Fisted Law** ★★ ('32)			(:20) **The Night of the Generals** ★★½ ('67, Crime Drama)				
SUND-E 358	Andy G.	Andy G.	Criminal Minds		Criminal Minds		Criminal Minds		Criminal Minds		Criminal Minds		Criminal Minds		Criminal Minds	
SYFY 122	Xena: Warrior Princess		**Dante's Peak** ★★½ ('97, Action) *Pierce Brosnan*					(:28) **Total Recall** ★★½ ('12, Science Fiction) *Colin Farrell*					**Guardians of the Galaxy Vol. 2** ★★★ ('17)			
TBN 260	R. Jeffress	Robert	Joyce M.	Together	Robison	Wommack	The 700 Club		David	S. Furtick	Praise		Graham	Scudder	The Potter's	Centerpoint
TBS 139	Friends	Friends	Friends	Friends	Friends	Friends	Friends	Friends	Friends	Friends	Sheldon	Sheldon	Big Bang	Big Bang	Big Bang	Big Bang
TCM 132	◀**You Can't**	(:45) **Bunker Bean** ('36, Comedy)			**Alice Adams** ('35, Comedy-Drama)		(:45) **Our Blushing Brides** ('30)				(:15) **Cross-Country Romance** ('40)		**Maid's Night Out** ('38, Comedy)			
TLC 183	I Love a Mama's Boy		I Love a Mama's Boy		I Love a Mama's Boy		I Love a Mama's Boy		My Feet Are Killing Me		My Feet Are Killing Me		My Feet Are Killing Me		My Feet Are Killing Me	
TMC-W 329	◀**Murder on the Orient Express**			(:20) **Clue** ★★ ('85, Mystery) 'PG'			**Bill & Ted's Excellent Adventure**			**Ape vs. Monster** ('21) 'NR'			**Megalodon Rising** ('21) 'NR'			**Lost Boys**
TNT 138	Supernatural *The Thing*		Supernatural		Supernatural *Funeralia*		Lucifer *Lady Parts*		Lucifer *Weaponizer*		Lucifer *Monster*		Lucifer		NHL Pregame **(L)**	
TRU 242	Imp. Jokers	Imp. Jokers	Imp. Jokers	Imp. Jokers	Jokes	Jokes	Jokes	Jokes	Foodies	Foodies	Foodies	Foodies	Imp. Jokers	Imp. Jokers	Imp. Jokers	Imp. Jokers
TRVL 196	Unexplained: C		Unexplained: C		Unexplained: C		Unexplained: C		Unexplained: C		Unexplained: C		Osbournes- Bel.		Osbournes- Bel.	
TVLND 106	Gunsmoke		Gunsmoke		Gunsmoke		Gunsmoke		Andy G.	Andy G.	Andy G.	Andy G.	Andy G.	Andy G.	Andy G.	Andy G.
UP 188	Little House on Prairie		Little House on Prairie		Gilmore Girls		Gilmore Girls		Gilmore Girls		Gilmore Girls		Reba	Reba	Reba	Reba
USA 105	Law & Order: SVU		Law & Order: SVU		Law & Order: SVU		Law & Order: SVU		Law & Order: SVU		Law & Order: SVU		**John Wick** ★★★ ('14, Action) *Keanu Reeves*			
WE 128	NCIS *Once a Hero*		NCIS *Twisted Sister*		NCIS *Smoked*		NCIS *Driven*		NCIS *Suspicion*		NCIS *Sharif Returns*		NCIS *Blowback*		NCIS	

NETWORKS

Network broadcast services are subject to change. See your on-screen guide for the most recent schedules.

ABC-E	Local Programs		GMA3-Need to Know		General Hospital **(N)**		Local Programs		Local Programs					News	Local Programs	
CBS-E	Local Prog.	Young & Restless		Bold	The Talk **(N)**		Let's Make a Deal **(N)**		Local Programs					News	Local Programs	
CW-E	Local Programs				Local Programs		Local Programs		Local Programs		Local Programs					
FOX-E	Local Programs		Local Programs		Local Programs				Local Programs							
NBC-E	Local Programs		Days of our Lives **(N)**		Local Programs						Local Programs		Local Prog.	News	Local Programs	
METV 247*	The Waltons		Gunsmoke		Bonanza		Rifleman	Rifleman	Wagon Train		Adam-12	Adam-12	The A-Team		M*A*S*H	M*A*S*H
ABC-W	Local Programs		The View **(N)**		Local Programs		GMA3-Need to Know		General Hospital **(N)**		Local Programs		Local Programs		News	Local Prog.
CBS-W	Local Programs		The Price Is Right **(N)**		Young & Restless		Local Prog.	Bold	The Talk **(N)**		Let's Make a Deal **(N)**		Local Programs			
CW-W	Local Programs										Local Programs		Local Programs		Local Programs	
FOX-W	Local Programs		Local Programs		Local Programs				Local Programs							
NBC-W	Today 3rd Hour **(N)**		Today-Hoda		Local Programs				Days of our Lives **(N)**		Local Programs					
PBS	Dinosaur	Clifford	Sesame St.	Donkey	Tiger	Go Luna	Nature Cat	Wild Kratts	Almas	Xavier	Odd	Arthur	Molly	Ready Jet	PBS NewsHour **(N)**	

(00:00) = Based on Eastern Time. *MeTV channel numbers vary depending on local market.

Wednesday, June 8

⊗ = LIVE SPORTS | MOVIES | MOVIE PREMIERE

dish

EASTERN	8PM	8:30	9PM	9:30	10PM	10:30	11PM	11:30	12AM	12:30	1AM	1:30	2AM	2:30	3AM	3:30
CENTRAL	7PM	7:30	8PM	8:30	9PM	9:30	10PM	10:30	11PM	11:30	12AM	12:30	1AM	1:30	2AM	2:30
MOUNTAIN	6PM	6:30	7PM	7:30	8PM	8:30	9PM	9:30	10PM	10:30	11PM	11:30	12AM	12:30	1AM	1:30
PACIFIC	5PM	5:30	6PM	6:30	7PM	7:30	8PM	8:30	9PM	9:30	10PM	10:30	11PM	11:30	12AM	12:30

PREMIUM MOVIES

HBO	HBO-E	310	◀Eyes of Tammy	The Janes ('22, Documentary) 'NR'		Time Traveler's Wife		(:35) Gentleman Jack		(:35) The Grand Budapest Hotel		REAL Sports		(:15) Australia ('08)		
HBO	HBO2	312	Time Traveler's Wife	(8:50) Nobody ('21, Action) 'R'		Baby (N)	(10:50) Irma Vep		Sam Jay	George Carlin's American Dream		(:05) Friends With Kids ★★½ ('11) 'R'				
HBO	HBOS	314	◀Dear Evan Hansen	Old ('21, Horror) *Gael García Bernal* 'PG-13'			(10:50) Free Guy ('21) 'PG-13'			Sam Jay	(:15) Rob Roy ★★★ ('95, Biography) *Liam Neeson* 'R'				Man Steel	
HBO	HBOF	315	◀Alvin	(:32) Spare Parts ★★½ ('15, Drama) 'PG-13'		(:27) Mona Lisa Smile ('03, Drama) 'PG-13'				(:27) Quigley Down Under ('90) 'PG-13'			(:26) Admission ('13) 'PG-13'			
MAX	MAX	307	The Forgotten ★★ ('04) 'PG-13'	(:32) The X-Files ('98, Science Fiction) 'PG-13'				(:35) The X-Files: I Want to Believe ('08)			(:20) Days of Thunder ('90) 'PG-13'			Meet the Spartans		
MAX	5MAX	308	◀The Untouchables 'R'	Escape Plan 2: Hades ('18) 'R'		(:34) Jumper ★½ ('08) 'PG-13'			(12:03) Fatale ('20, Suspense) *Hilary Swank* 'R'			(1:46) The Eichmann Show ('15)			Blood	
MAX	MMAX	309	◀Oblivion ('13) 'PG-13'	The World's End ('13, Comedy) *Simon Pegg* 'R'			Seeking a Friend			(:31) What Women Want ★★½ ('00) 'PG-13'			(:38) Prime ★★½ ('05) 'PG-13'			
SHOWTIME	SHO-E	318	◀Mission: Impossible III	Norman: Moderate Rise and Tragic Fall			(:05) Deadlock ('21, Action) 'R'			Desus	(:15) The Witch ('15, Horror) *Anya Taylor-Joy* 'R'			A Haunted House 'R'		
SHOWTIME	SHO2	320	Lady Bird ('17, Comedy-Drama) 'R'		(:35) Dating & New York ('21)		(:10) Zola ★★★ ('20, Comedy) 'R'			(:40) John and the Hole ('21, Suspense) 'R'		Desus		The Bronze ('15) 'R'		
SHOWTIME	SHOBET	321	◀Captive	(:25) It Comes at Night ('17) 'R'		Man Who Fell	VICE		Event Horizon ★★½ ('97) 'R'		(:15) Useless Humans ('20) 'NR'			(:45) Marley ★★★ ('12) 'PG-13'		
SHOWTIME	SHOX	322	Kingpin ★★½ ('96, Comedy) 'PG-13'			Bellator MMA *Bellator 279: Cyborg vs. Blencowe* (N)				Talkin' Dirty After Dark ('91) 'R'		Amorous Amnesia ('19) 'NR'			VICE	
SHOWTIME	SHOS	323	◀L Word	(:40) Signature Move ('17) 'NR'		Queer as Folk	Queer/Folk	(:45) Queer as Folk		(:35) Queer as Folk	Ziwe		Richard Pryor: Omit the Logic 'R'		Attica 'NR'	
SHOWTIME	TMC	327	The Ballad of Lefty Brown ('17, Western) 'R'			Dreamland ('19, Drama) 'R'		(:45) Meek's Cutoff ★★★ ('10, Western) 'PG'			Son of a Gun ('15, Suspense) 'R'				(:20) Narc	
SHOWTIME	FLIX-E	333	Terms of Endearment ★★★★ ('83) 'PG'			(:15) An Officer and a Gentleman ('82, Drama) 'R'				The Look of Love ('13) 'NR'		(:15) Hood Rat ('01, Horror) 'R'			Testament	
STARZ	ENCR-E	340	◀A Dog's Way Home	Iron Man 3 ★★★ ('13, Action) 'PG-13'			(:14) The Postman ★½ ('97, Drama) *Kevin Costner, Will Patton* 'R'					(:15) The Good, the Bad and the Ugly ('67) 'R'				
STARZ	STARZ-E	350	◀Witch Hunt ('21) 'R'	Resident Evil: Welcome to Raccoon City ('21)			(10:51) About Last Night ('14) 'R'			(:35) Here Today ('21, Comedy-Drama) 'PG-13'				Resident Evil: Welcome		
STARZ	STRZED	352	P-Valley *Pussyland*	(:05) Charlie's Angels ('00, Action) 'PG-13'			(10:46) P-Valley		(11:52) Thor: The Dark World ('13) 'PG-13'			(1:48) Snow White and the Huntsman ('12)				
STARZ	STRZCI	353	◀Accidental Pres	Gaslit *Year of the Rat* (N)		The Affair ('19, Drama) *Carice van Houten* 'NR'			(11:47) The Kid Detective ('20) 'R'		(:31) Where Hands Touch ('18) 'PG-13'				The Climb	
STARZ	STRZCO	354	◀Boys Girls	(:23) The Cable Guy ('96) 'PG-13'		Trading Places ('83, Comedy) *Dan Aykroyd* 'R'			Survivor's	Survivor's	Survivor's	Survivor's	(:03) Rare Beasts ('19) 'NR'			Perfect Sc
STARZ	STRZIB	355	Power *Scorched Earth*	Escape Room: Tournament			(:32) The Intruder ★½ ('19, Suspense) 'PG-13'			Barbara Lee		(:44) P-Valley *Pussyland* (N)			(2:49) Clockers ('95) 'R'	
STARZ	STRZKF	356	Big Miracle ('12, Adventure) *John Krasinski* 'PG'			(9:49) By Dawn's Early Light ('01)		Spy Kids-Time in the World			(:06) Camp Arrowhead ('20) 'NR'		Charmers	Charmers	Cowgirl's	
EPIX	EPIX	380	Wrath of Man ('21, Action) *Jason Statham*			The Sum of All Fears ★★★ ('02, Suspense)			(12:05) We Were Soldiers ★★★ ('02, War) *Mel Gibson*				Billy-Kid	(:15) Sex Life		
EPIX	EPIX2	381	Respect ★★½ ('21, Biography) *Jennifer Hudson*				(:25) The Age of Adaline ('15, Romance)			(:20) Stronger ('17, Biography) *Jake Gyllenhaal*				(:20) Hell on the Border ('19)		
EPIX	EPIXH	382	Spontaneous ('20, Comedy)		(:45) Bill & Ted's Bogus Journey ('91, Comedy)			(:20) Bill & Ted Face the Music			(12:55) How It Ends ('21)			(:20) The Weekend ('18, Comedy)		
EPIX	EPIXDR	292	Invasion U.S.A. ★ ('85, Action) *Chuck Norris*			(9:50) Walking Tall ★★½ ('73, Crime Drama)			(11:55) Turbulence ('97, Suspense)			(:40) Sahara ★★½ ('05, Adventure)				Once-West

AMERICA'S TOP PROGRAMMING

A&E	118	The First 48 *Blood Feud*		The First 48		The First 48		(:04) The First 48		(12:03) The First 48		(:03) The First 48		(:04) The First 48		(:05) The First 48
AHC	195	Hitler (Part 2 of 6)		Hitler (Part 4 of 6)		Hitler's Complex		Hitler's Zombie Army		Hitler (Part 2 of 6)		Hitler (Part 4 of 6)		Hitler's Complex		Hitler's Zombie Army
AMC	131	Lethal Weapon 3 ★★★ ('92, Action) *Mel Gibson*					Lethal Weapon 4 ★★ ('98, Action) *Mel Gibson, Danny Glover*						Hulk ★★½ ('03, Fantasy) *Eric Bana, Jennifer Connelly*			
APL	184	The Zoo: San Diego		The Zoo: San Diego		The Zoo: San Diego		The Zoo: San Diego		The Zoo: San Diego		The Zoo: San Diego		The Zoo: San Diego		The Zoo: San Diego
AXSTV	167	Music's	Music's	Lightning in a Bottle ('04, Documentary) *Buddy Guy*				Lightning in a Bottle ('04, Documentary) *Buddy Guy*						B.B. King		Legends	Legends
BBCA	135	Rambo ★★ ('08, Action) *Sylvester Stallone*				The Outsiders ★★½ ('83, Drama) *Matt Dillon*			Rambo ★★ ('08, Action) *Sylvester Stallone*					Pet Sematary ('89, Horror) *Dale Midkiff*		
BET	124	Celebrity Family Feud		Tyler Perry's Sistas (N)		All the Queen's Men (N)		Tyler Perry's Sistas		Martin	Martin	Martin	Martin	Martin	Martin	Prince	Prince
BOUNCE	359	The Call ★★ ('13, Suspense) *Halle Berry*				It ★★★ ('17, Horror) *Jaeden Lieberher, Jeremy Ray Taylor*						Cleaner ('07, Suspense) *Samuel L. Jackson*			In the Heat of Night	
BRAVO	129	Real Housewives		Housewives of Dubai		Watch	Real Housewives		Housewives of Dubai		Housewives-Atlanta		Real Housewives		Love Match Atlanta	Watch
BUZZR	245	Talkabout	Super Pass.	Sweep	Newlywed	Match-Squares		Talkabout	Super Pass.	Sweep	Newlywed	Match-Squares		Concen.	Concen.	FamFeud	FamFeud
CIHD	249	Paranormal	Paranormal	Paranormal	Paranormal	Female Forces		Female Forces *Bulls-Eye*		Paranormal	Paranormal	Paranormal	Paranormal	Female Forces		Female Forces *Bulls-Eye*	
CMT	166	Last Man	Last Man	Mom	Mom	Mom	Mom	Mom	Mom	Gold Girls	Gold Girls	Gold Girls	Gold Girls	Gold Girls	Gold Girls	Housewife	Housewife
CNBC	208	American Greed		American Greed		American Greed		American Greed		Shepard Smith		American Greed		Dateline		Dateline	
CNN	200	Anderson Cooper 360 (L)		CNN Tonight (L)		Don Lemon Tonight (L)		Don Lemon Tonight (L)		Anderson Cooper 360		CNN Tonight		Don Lemon Tonight		Don Lemon Tonight	
COM	107	South Park	South Park	South Park	South Park			Daily Show	South Park	South Park	South Park	The Daily Show		South Park	South Park	South Park	South Park
COMET	289	Buffy, Vampire Slayer		The X-Files		The X-Files *Familiar*		The X-Files		The X-Files		Quantum Leap		Quantum Leap		Paid Programs	
COOK	113	Burgers	Burgers	Burgers	Burgers	Food Paradise		Food Paradise		Burgers	Burgers	Burgers	Burgers	Food Paradise		Food Paradise	
DISC	182	Expedition Unknown (N)						Expedition Unknown		Expedition Unknown						Expedition Unknown	
DFC	179	Chopped		Chopped		Chopped		Chopped		Chopped		Chopped		Buddy's Bakery Rescue		Ultimate Cake Off	
DISN-E	172	Big City	Big City	Big City	Big City	Owl Hse.	Amphibia	Big City	Big City	Jessie	Jessie	Bunk'd	Raven	Raven	Cali Style	Cali Style	Austin
ENCR-W	341	◀Father	(:29) McHale's Navy ★½ ('97, Comedy) 'PG'			(:21) A Dog's Way Home ('19) 'PG'			Iron Man 3 ★★★ ('13, Action) 'PG-13'				(:14) The Postman ★½ ('97, Drama) 'R'			
EWESTN	342	◀California ('46) 'NR'		(:13) Take a Hard Ride ('75, Western) 'PG'				(10:57) Santa Fe ('51, Western) 'NR'		Colorado Serenade		(:33) Bullet for a Badman ('64)			Stranger Wore	
EACTN	343	S.W.A.T. ★★½ ('03, Action) 'PG-13'				Haywire ★★★ ('11, Action) 'R'			SEAL Team Six: Raid			(:09) Dawn of the Dead ('04, Horror) 'R'			(2:51) Stalingrad ('13)	
ESUSP	344	◀Man on Fire ('87) 'R'		Vice ('15, Action) *Bruce Willis* 'R'			(:39) Twelve Monkeys ('95, Mystery) *Bruce Willis* 'R'					(12:52) Gangs of New York ('02, Historical Drama) 'R'				You Next
EBLACK	345	◀Motives	(:24) Motives 2: Retribution ('07)			The Great White Hype ('96) 'R'			The Adventures of Pluto Nash			(:12) Roll Bounce ('05, Comedy-Drama) 'PG-13'			Motives 2: Retribution	
ECLASS	346	(:10) Leap of Faith ('92, Comedy-Drama) 'PG-13'				Rescue Me *Reunion*		(:11) Damages			(11:56) Roadracers ('94, Action) 'R'		(:33) Working Girl ('88, Romance-Comedy) 'R'			For Love
EFAMLY	347	Monkey Trouble ('94) 'PG'			(:38) Capture the Flag ('15) 'PG'			(:14) Bogus ★★ ('96, Children's) 'PG'				(:07) Babe ('95, Children's) 'G'			(:40) Babe: Pig in the City ('98) 'G'	
ESPN	140	NBA		2022 Women's College World Series			SportsCenter With Scott Van Pelt (L)		SportsCenter (L)			SportsCenter (L)		SportsCenter (L)		SportsCenter
ESPN2	143	College Track and Field *NCAA Outdoor Championships* (L)					NFL Live			W. Studios	W. Studios	W. Studios	Around	Interruption	UFC	NFL Live	
EWTN	261	EWTN Live (N)		News	Rosary	Fr. Spitzer's Universe		Crossing	Women of	Daily Mass		EWTN Live		News	Sierra L	Life/Rock	At Home
FETV	82	Perry Mason		Perry Mason		Emergency!		Emergency!		B. Miller	B. Miller	Maude	Maude	Bewitched	Bewitched	Beaver	Beaver
FMC	387	◀Racketeer	The Devil's Party ★★ ('38)			The Emperor Jones ('33, Drama)		Sherlock	Sherlock	The Fatal Hour ('40, Mystery)				In Old Santa Fe ('34)		(:15) Trail Riders ('42)
FNC	205	Tucker Carlson Tonight (L)		Hannity (L)		The Ingraham Angle (L)		Gutfeld! (N)		Fox News at Night		Tucker Carlson Tonight		Hannity		The Ingraham Angle	
FOOD	110	Guy's Grocery Games		Guy's Grocery Games (N)		Guy's Grocery Games		Guy's Grocery Games		Guy's Grocery Games		Guy's Grocery Games		Guy's Grocery Games		Guy's Grocery Games	
FREFM	180	The Office	The Office	The Office	The Office	The Deep End (N)		The 700 Club		Simpsons	Simpsons	Simpsons	Simpsons	Paid Programs		The 700 Club	
FS1	150	Bowling		Bowling		USFL Football *Teams TBA*						USFL Football *Teams TBA*					

◀ = Program already in progress; (N) = New program/episode; LB = Letterbox Format; ★ = Critique.

Wednesday, June 8

EASTERN	8PM	8:30	9PM	9:30	10PM	10:30	11PM	11:30	12AM	12:30	1AM	1:30	2AM	2:30	3AM	3:30
CENTRAL	7PM	7:30	8PM	8:30	9PM	9:30	10PM	10:30	11PM	11:30	12AM	12:30	1AM	1:30	2AM	2:30
MOUNTAIN	6PM	6:30	7PM	7:30	8PM	8:30	9PM	9:30	10PM	10:30	11PM	11:30	12AM	12:30	1AM	1:30
PACIFIC	5PM	5:30	6PM	6:30	7PM	7:30	8PM	8:30	9PM	9:30	10PM	10:30	11PM	11:30	12AM	12:30

AMERICA'S TOP PROGRAMMING

FX 136	**Jurassic World: Fallen Kingdom** ★★½ ('18, Adventure) *Chris Pratt*						**Night School** ★★ ('18, Comedy) *Kevin Hart*					Impeachment: American Crime Story			Impeachment: American	
FXM 384	◀**Proud**	**The First Purge** ('18, Action) *Y'lan Noel* 'R'			(:25) **The First Purge** ('18, Action) *Y'lan Noel* 'R'				**Halloween** ('18, Horror) *Jamie Lee Curtis* 'R'					FXM Pres.	**The Fury** ('78) 'R'	
FXX 125	Family Guy	Family Guy	Family Guy	Family Guy	Family Guy	Family Guy	Burgers	Burgers	Burgers	Burgers	Futurama	Futurama	Futurama	Futurama	Archer	Archer
GETTV 373	The Rockford Files		Charlie's Angels		Charlie's Angels		Hart to Hart		All/Family	All/Family	Sanford	Sanford	Sanford	Sanford	Sanford	Catch 21
GMSHW 116	America	America	FamFeud	FamFeud	FamFeud	FamFeud	FamFeud	FamFeud	FamFeud	FamFeud	America	America	Ma. Minds	Common	Winsanity	Divided
GOLF 401	Golf's Greatest Rounds *2017 U.S. Open - Brooks Koepka at Erin Hills* **(N)**						Golf Central		Golf's Greatest Rounds *2017 U.S. Open - Brooks Koepka at Erin Hills*						Paid Programs	
GRIT 217	**Border River** ★½ ('54, Western) *Joel McCrea*				**Gunsight Ridge** ('57, Western) *Joel McCrea*				**Ride the High Country** ('62, Western) *Randolph Scott*					**Frontier Marshal** ('39, Western)		
HALL 185	**It Was Always You** ('21, Romance)				Gold Girls	Gold Girls	Gold Girls	Gold Girls	Gold Girls	Gold Girls	Frasier	Frasier	Frasier	Frasier	Frasier	Frasier
HALLDR 186	Little House on Prairie		Little House on Prairie		Little House on Prairie		The Waltons *The Return*		The Waltons *The Return*		The Waltons		The Waltons		The Waltons	
HALLMV 187	◀Aurora Teagarden		Aurora Teagarden Mysteries				Murder, She Wrote		Murder, She Wrote		Murder, She Wrote		Murder, She Wrote		Monk	
HDMOV 130	◀**Gosnell: Trial of Serial Killer**		**Stephen King's Graveyard Shift**				(:05) **88** ('15, Action)			(:45) **Stephen King's Graveyard Shift** ('90)				(:20) **88** ('15, Action)		
HERIC 293	Star Trek		Star Trek: Next		Star Trek: Deep Space		Star Trek: Voyager		Star Trek: Enterprise		Baywatch (Part 2 of 2)		House *Daddy's Boy*		House *Spin*	
HGTV 112	Bargain Block **(N)**		Bargain Block **(N)**		Buy It or Build It **(N)**		Bargain Block **(N)**		Bargain Block		Buy It or Build It		Bargain Block		Bargain Block	
HIST 120	Forged in Fire		Forged in Fire *Sgt. William Hayden's sword.* **(N)**				(:03) Forged in Fire		(12:03) Forged in Fire				(:04) Forged in Fire		(:03) Forged in Fire	
ID 192	See No Evil **(N)**		See No Evil **(N)**		I Went Undercover **(N)**		48 Hours on ID		See No Evil		I Went Undercover		48 Hours on ID		See No Evil	
IFC 133	Raymond	Raymond	Raymond	Raymond	Raymond	Raymond	Raymond	Raymond	Raymond	Raymond	3's Comp.	3's Comp.	3's Comp.	3's Comp.	3's Comp.	3's Comp.
LAFF 237	Home Imp.	Home Imp.	'70s Show	'70s Show	'70s Show	'70s Show	How I Met	How I Met	Bernie Mac	Bernie Mac	Bernie Mac	Bernie Mac	Hates Chris	Hates Chris	Paid Programs	
LIFE 108	Married at First Sight *Rules of Marriage* **(N)**				(:03) Married at First Sight **(N)**				(12:01) Married at First Sight *Rules of Marriage*				(:04) Married at First Sight			
LMN 109	**Drowning in Secrets** ('22, Suspense)				**Secrets in the Wilderness** ('21, Suspense)				(12:01) **Drowning in Secrets** ('22, Suspense)				**Secrets in the Wilderness** ('21, Suspense)			
MAGN 111	Love of Kitchens **(N)**		Fixer Upper: Welcome		Fixer Upper		Fixer Upper		Fixer Upper: Welcome		Fixer Upper		Fixer Upper		For the Love of Kitchens	
MGMHD 385	◀**Solarbabies** ★½ ('86)		(:15) **Rollerball** ★★★ ('75, Science Fiction) *James Caan*						(11:55) **Pumpkinhead** ★★½ ('88, Horror)				(1:55) **Leviathan** ★½ ('89, Science Fiction)			
MOTOR 246	Texas Metal *MGCena*		Texas Metal **(N)**		Graveyard Carz **(N)**		Graveyard Carz		Texas Metal		Graveyard Carz		Graveyard Carz		Texas Metal *MGCena*	
MSNBC 209	All In With Chris Hayes **(L)**		MSNBC Prime **(L)**		The Last Word With		11th Hour		MSNBC Prime		The Last Word With		11th Hour		All In With Chris Hayes	
NATGEO 197	To Catch a Smuggler		To Catch a Smuggler		To Catch a Smuggler		To Catch a Smuggler		To Catch a Smuggler		Smuggler	Smuggler	To Catch a Smuggler		Drugs, Inc.: The Fix	
NGWLD 190	Life Below Zero **(N)**		Life Below Zero		Life Below Zero **(N)**		Life Below Zero **(N)**		The Incredible Dr. Pol		The Incredible Dr. Pol		The Incredible Dr. Pol		Paid Programs	
OUTD 396	Guns	American Rifleman TV			Shoot Gllry	Gun Stories	Guns	American Rifleman TV			Shoot Gllry	Gun Stories	Guns	American Rifleman TV		
OWN 189	Love It or List It		Love It or List It		Love It or List It		Love It or List It		Love It or List It		Love It or List It		Love It or List It		Love It or List It	
OXYG 127	Dateline: Secrets		Snapped		Snapped		Snapped		Snapped		Snapped		Snapped		Dateline	
PARMT 241	**The Accountant** ★★½ ('16, Suspense) *Ben Affleck, Anna Kendrick*						**Goodfellas** ★★★★ ('90, Crime Drama) *Robert De Niro, Ray Liotta*							The Office	The Office	The Office
POP 117	NCIS: New Orleans		NCIS: New Orleans		NCIS: New Orleans		NCIS: New Orleans		NCIS: New Orleans		NCIS: New Orleans		FBI		FBI	
REELZ 299	Mobsters *Mob Ladies*		Mobsters *Tony Spilotro*		Mobsters *Roy DeMeo*		Mobsters		Mobsters *Mob Ladies*		Mobsters *Tony Spilotro*		Mobsters *Roy DeMeo*		Paid Programs	
RFDTV 231	Hayden	Saddle Up	Where	Cowboy	Horse-West	Equestrian	Roping	Rural News	Hayden	Saddle Up	Big Deal	Cowboy	Paid Programs			
SCI 193	If We Built It Today		If We Built It Today		If We Built It Today **(N)**		Catastrophes		If We Built It Today		If We Built It Today		Catastrophes		If We Built It Today	
SMITH 367	New Zealand		Epic Yellowstone		Epic Yellowstone		Assassination Tapes		New Zealand		Mighty Trains		Air Disasters		Air Disasters	
SONY 386	**Conquest of Cochise** ('53, Western)		(:27) **Good Day for a Hanging**				(:09) **Conquest of Cochise** ('53)			(:28) **Good Day for a Hanging**			**Already Dead** ('07, Suspense)			**Unthink**
SUND-E 358	Criminal Minds		Criminal Minds		Criminal Minds		Criminal Minds		Criminal Minds		Perry Mason		Perry Mason		Perry Mason	
SYFY 122	◀**Guardians 2**		**300** ★★★ ('06, Action) *Gerard Butler, Lena Headey*					(:32) **Exodus: Gods and Kings** ★★½ ('14, Action) *Christian Bale, Joel Edgerton*							Twi. Zone	Twi. Zone
TBN 260	David	Gaither	Praise		Gospel	Centerpoint	S. Furtick	Business	Prince	Max	Harvest	Worship	Jordan	Elevation	2nd Chance	
TBS 139	**All Elite Wrestling: Dynamite (L)**				American	American	American	American	American	George	George	George	George	Wipeout		Wipeout
TCM 132	**The Postman Always Rings Twice** ('46)				**Meet**		(:45) **A Streetcar Named Desire** ★★★★ ('51, Drama)				**Edge of the City** ('57, Drama)			**From Here to Eternity** ('53)		
TLC 183	Dr. Pimple Popper **(N)**		My Feet Are Killing Me **(N)**		Save My Skin **(N)**		Hoarding: Buried Alive		Dr. Pimple Popper		My Feet Are Killing Me		Save My Skin		Hoarding: Buried Alive	
TMC-W 329	◀**The Lost Boys** ('87) 'R'		(:15) **Werewolves Within** ('21, Comedy) 'R'				**The Ballad of Lefty Brown** ('17, Western) 'R'				**Dreamland** ('19, Drama) 'R'			(:45) **Meek's Cutoff** ('10) 'PG'		
TNT 138	**NHL Hockey** *Conference Final: Teams TBA* **(L)**					Postgame	TBA		**Star Wars: The Force Awakens** ('15, Science Fiction) *Harrison Ford*						NCIS: New Orleans	
TRU 242	Imp. Jokers	Imp. Jokers	Imp. Jokers	Imp. Jokers	Imp. Jokers	Imp. Jokers	Tacoma FD	Tacoma FD	Imp. Jokers	Imp. Jokers	Imp. Jokers	Imp. Jokers	Imp. Jokers	Imp. Jokers	Imp. Jokers	Imp. Jokers
TRVL 196	Osbournes- Bel.		Osbournes- Bel.		Osbournes- Bel.		Osbournes- Bel.		Osbournes- Bel.		Osbournes- Bel.		Osbournes- Bel.		Osbournes- Bel.	
TVLND 106	Raymond	Raymond	Raymond	Raymond	Raymond	Raymond	King	King	King	King	King	King	Raymond	Raymond	Raymond	Raymond
UP 188	Reba	Reba	Reba	Reba	Reba	Reba	Reba	Reba	Gilmore Girls		Gilmore Girls		Gilmore Girls		Paid Programs	
USA 105	**John Wick: Chapter 2** ★★★ ('17, Action) *Keanu Reeves*					(:35) **John Wick: Chapter 3: Parabellum** ('19, Action) *Keanu Reeves*						Miz & Mrs	Law & Order: SVU		Law & Order: SVU	
WE 128	NCIS		NCIS *Skeletons*		NCIS *Iceman*		NCIS *Grace Period*		NCIS *Cover Story*		Law Order: CI		Law Order: CI		Monk	

LOCAL NETWORKS

ABC-E	J. Kimmel	NBA	**2022 NBA Finals** *Game 3: Teams TBA* **(L)**					Local Prog.	Jimmy Kimmel Live!		Nightline **(N)**	Local Prog.	ABC World News Now **(N)**			
CBS-E	Let's Make a		Price Is Right		Good Sam		Local Prog.	Late Show-Colbert		James Corden		Local Prog.	CBS Overnight News **(N)**			
CW-E	The Flash **(N)**		Kung Fu **(N)**		Local Programs											
FOX-E	MasterChef **(N)**		So You Think		Local Programs											
NBC-E	Chicago Med		Chicago Fire		Chicago P.D.		Local Prog.	Tonight Show-J. Fallon		Late Night-Seth Meyers		News	Top Story With		Early Tdy	Local Prog.
METV 247*	Andy G.	Andy G.	G. Pyle	Green Acre	Heroes	Heroes	C. Burnett	Perry Mason		Twi. Zone	Hitchcock	Hitchcock	(:05) Mannix		(:05) Cannon *The Victim*	
ABC-W	Local Prog.	NBA	**2022 NBA Finals** *Game 3: Teams TBA* **(L)**					J. Kimmel	Local Programs					Local Prog.	(:05) Jimmy Kimmel Live!	
CBS-W	Local Programs			News	Local Programs		Let's Make a		Price Is Right		Good Sam		Local Prog.	Late Show-Colbert		Corden
CW-W	Local Programs						The Flash **(N)**		Kung Fu **(N)**		Local Programs					
FOX-W	Local Programs						MasterChef **(N)**		So You Think		Local Programs					
NBC-W	Local Prog.	News	Local Programs				Chicago Med		Chicago Fire		Chicago P.D.		Local Prog.	Tonight Show-J. Fallon		Meyers
PBS	Rivers of Life		NOVA		Hawking		Amanpour-Co		Rivers of Life		NOVA		Hawking		Earth's Sacred Wonders	

(00:00) = Based on Eastern Time. *MeTV channel numbers vary depending on local market.

Thursday, June 9

⊛ = LIVE SPORTS | MOVIES | MOVIE PREMIERE

dish

EASTERN	4AM	4:30	5AM	5:30	6AM	6:30	7AM	7:30	8AM	8:30	9AM	9:30	10AM	10:30	11AM	11:30
CENTRAL	3AM	3:30	4AM	4:30	5AM	5:30	6AM	6:30	7AM	7:30	8AM	8:30	9AM	9:30	10AM	10:30
MOUNTAIN	2AM	2:30	3AM	3:30	4AM	4:30	5AM	5:30	6AM	6:30	7AM	7:30	8AM	8:30	9AM	9:30
PACIFIC	1AM	1:30	2AM	2:30	3AM	3:30	4AM	4:30	5AM	5:30	6AM	6:30	7AM	7:30	8AM	8:30

PREMIUM MOVIES

HBO	HBO-E	310	◀Australia ★★½ ('08, Adventure) 'PG-13'		(:03) Max Steel ★½ ('16) 'PG-13'		(:35) The Lost World: Jurassic Park ('97)					Nightmare	Real Steel ('11, Action) *Hugh Jackman* 'PG-13'			
	HBO2	312	◀The Hangover Part III ('13) 'R'	(:35) Le Divorce ('03, Romance-Comedy) 'PG-13'			(:35) The East ★★★ ('13, Suspense) 'PG-13'					(:35) The Queen ('06, Biography) 'PG-13'				Reminisce
	HBOS	314	◀Man of Steel ('13, Action) *Henry Cavill* 'PG-13'		Broken English ('07) 'PG-13'			(:40) The Break-Up ('06) *Vince Vaughn* 'PG-13'				The Hitman's Wife's Bodyguard			Only Lovers Left Alive	
	HBOF	315	(:14) Masters of the Universe ★★ ('87) 'PG'		K'garten	Happily	Curious	Crashbox	(7:46) Miracle on 34th Street ('47)			Water Horse: Legend			(:15) Racing Stripes	
MAX	MAX	307	◀Meet Spar (:34) Jackie Brown ('97, Crime Drama) *Pam Grier* 'R'				(:10) Murder in the First ('95, Drama) 'R'				(:14) Bad News Bears ('05, Comedy) 'PG-13'				(:09) Reindeer Games	
	5MAX	308	◀Blood Father ('16) 'R'	(4:52) Larry Crowne ('11) 'PG-13'		(:31) Charlie St. Cloud ('10) 'PG-13'			(:11) Old Dogs ('09, Children's) 'PG'			(:40) Changeling ★★★ ('08, Drama) *Angelina Jolie* 'R'				
	MMAX	309	◀Prime ('05)	(:24) The Mustang ('19, Drama) 'R'		At First Sight ('99, Romance) *Val Kilmer* 'PG-13'			Fine		(:24) The Secret Life of Bees ('08)		(:15) Transformers ★★★ ('07, Action) 'PG-13'			
SHOWTIME	SHO-E	318	◀Haunted	The Exchange ('21, Comedy) 'NR'		(:05) Billionaire Boys Club ('18, Suspense) 'R'			Out of Africa ★★★½ ('85, Romance) *Meryl Streep* 'PG'				(:45) 7 Days in Entebbe ★★ ('18)			
	SHO2	320	◀Bronze	(:45) Swingers ('96, Comedy) *Jon Favreau* 'R'		The Hummingbird Project ('18, Drama) 'R'				Philomena ('13) *Judi Dench* 'PG-13'			(:15) What Breaks the Ice ('20, Drama) 'NR'			
	SHOBET	321	◀Marley ('12) 'PG-13'	(:15) Passion Play: Russell Westbrook			Working Man ('19, Drama) *Peter Gerety* 'NR'			Beverly Hills Cop ('84, Comedy) 'R'			(:45) Beneath a Sea of Lights ('20)			
	SHOX	322	The Rover ('14, Drama) 'R'		(:45) The Challenger ('15, Drama) 'PG-13'			Macho: The Hector Camacho Story		(:05) Disgraced ('17, Documentary) 'NR'					Naked Gun 2	
	SHOS	323	◀Attica ('21, Documentary) 'NR'		Love Means Zero ('17) 'NR'		(:05) Queen Bees ('21, Comedy) 'PG-13'				C'mon C'mon ('21, Drama) *Joaquin Phoenix* 'R'				Minority Report ('02)	
	TMC	327	◀Narc ★★★ ('02) 'R'	Scrambled	(:35) Megalodon Rising ('21) 'NR'		Ladybugs ('92, Comedy) 'PG-13'			Ice Girls ('16, Comedy-Drama) 'PG'		(:05) Grace and Grit ('21, Romance) 'R'				
	FLIX-E	333	◀Testament ('83) 'PG'	(:15) The Curse of the Jade Scorpion ('01)			Bowie	The Spectacular Now ('13) 'R'			(:15) Troop Beverly Hills ('89, Comedy) 'PG'				Man Who Knew-Little	
STARZ	ENCR-E	340	◀The Good, the Bad and the Ugly		(:17) Kiss of the Dragon ('01) 'R'		(6:58) See No Evil, Hear No Evil 'R'			(:44) The Craft: Legacy ('20, Fantasy) 'PG-13'				(:22) After Earth ★½ ('13) 'PG-13'		
	STARZ-E	350	◀Resident	(:26) The Unholy ★½ ('21) 'PG-13'		(:09) The Broken Hearts Gallery ('20) 'PG-13'			(:02) Witch Hunt ('21, Suspense) 'R'			(:43) Cowboys & Aliens ★★½ ('11) 'PG-13'				About
	STRZED	352	◀Tomorrowland ('15, Science Fiction) 'PG'			(:11) The Mortal Instruments: City of Bones ('13) 'PG-13'				(:24) In Her Shoes ('05, Comedy-Drama) 'PG-13'				(:37) Knocked Up ★★★ ('07) 'R'		
	STRZCI	353	◀The Climb ('19) *Kyle Marvin* 'R'		My Hero Academia			(:04) I Carry You With Me ('20, Drama) 'R'			Outlander		(:03) Outlander		(:09) Outlander	
	STRZCO	354	◀The Perfect Score ('04)	(:12) The Argument ('20) 'NR'			(:36) Stay Cool ('09) 'PG-13'		(:12) Matilda ('96, Children's) *Mara Wilson* 'PG'				(9:54) Picture Perfect ('97) 'PG-13'			Wandrlust
	STRZIB	355	◀Clockers ('95) 'R'		Escape Room: Tournament		(:31) Pride ('07, Drama) *Terrence Howard* 'PG'			(:22) Enemy Mine ('85) 'PG-13'			(:12) Nine Days ('20, Fantasy) *Winston Duke* 'R'			
	STRZKF	356	◀A Cowgirl's Story ('17)		By Dawn's Early Light ('01, Drama) 'NR'			The Snow Queen: Mirrorlands			Charmers	(:08) Buttons: A Christmas Tale		(:38) City of Ember ('08) 'PG'		
EPIX	EPIX	380	(:15) Norm of the North ★½ ('16, Children's)			Anjelah Johnson	(6:50) Bolden ('19, Biography)				(:35) The Assault ('17, Action)			(9:50) McLintock!: Producer's Cut ('63, Western)		
	EPIX2	381	(:15) Billy the Kid *Fate*		(:05) Finding Your Feet ('17, Comedy-Drama)			Saint Maud ('19, Horror)			(:25) Respect ★★½ ('21, Biography) *Jennifer Hudson*				The Age of Adaline	
	EPIXH	382	◀The Foot Fist Way	(:15) In & Out ('97, Comedy) *Kevin Kline*			(6:50) My Little Pony: The Movie			Charlotte's Web ('06, Children's)			(:10) Bill & Ted's Bogus Journey			Bill & Ted
	EPIXDR	292	◀Once Upon a Time in the West ★★★½ ('69, Western)				(:35) The War of the Worlds ('53)		(:05) Paths of Glory ('57, War)			(:35) Boxcar Bertha ★★★ ('72)			(:05) Invasion U.S.A.	

AMERICA'S TOP PROGRAMMING

A&E	118	Paid Programs			Prince	Jeremiah	Joyce M.	Parking	Parking	Parking	Parking	Parking	Parking	Accused: Guilty		Accused: Guilty
AHC	195	WWII: Witness to War		WWII: Witness to War		Gunslingers		Gunslingers		Gunslingers		Gunslingers		Weaponology		Weaponology
AMC	131	◀Hulk ('03)	(:45) Fear the Walking Dead *Gone*			Paid Programs						Stooges	The Last Witch Hunter ★★ ('15, Fantasy) *Vin Diesel*			
APL	184	Myst. Creature		Myst. Creature		Too Cute!		My Cat From Hell		The Crocodile Hunter		Secret Life-Zoo		The Zoo		Treehouse Masters
AXSTV	167	Paid Programs								The Big Interview		The Big Interview		The Big Interview		Garbage: One
BBCA	135	Pet Sematary Two ★★ ('92, Horror)				Doctor Who *The Timeless Children*			Star Trek: Next		Star Trek: Next		Star Trek: Next		Star Trek: Next	Star Trek
BET	124	Browns	Browns	Browns	Browns	Browns	Browns	Payne	Payne	Martin	Martin	Martin	Martin	black-ish	black-ish	Live Single	Live Single
BOUNCE	359	Scandal		The Real		Wendy Williams Show		Nick Cannon		Injury Ct.	Injury Ct.	Court	Court	Court	Court	Paternity	Paternity
BRAVO	129	Kelly Clarkson		Paid Programs		Below Deck		Below Deck		Below Deck		Below Deck		Below Deck		Below Deck	
BUZZR	245	Match	Match	Match	Match	Paid Programs		Les Feldick	J. Prince	Tell Truth	My Line?	Concentrat	You See It	Sharks	Card	Newlywed	Sweep
CIHD	249	Paranormal	Paranormal	Paranormal	Paranormal	Paid Programs				American Justice		American Justice		Nightwatch		Nightwatch	
CMT	166	CMT Music		CMT Music		CMT Music		CMT Music		CMT Music		Roseanne	Roseanne	Roseanne	Roseanne	Roseanne	Roseanne
CNBC	208	Shepard Smith		Worldwide Exchange (L)		Squawk Box (L)						Squawk on the Street (L)				TechCheck (L)
CNN	200	CNN Newsroom Live (L)		Early Start w/Romans		New Day With		New Day With		New Day With		CNN Newsroom		CNN Newsroom		At This Hour-Kate
COM	107	South Park	South Park	Paid Programs				Futurama	Futurama	Futurama	Futurama	South Park	South Park	South Park	South Park	South Park	South Park
COMET	289	Paid Programs										The Stepfather ('87, Suspense) *Terry O'Quinn*				Creature ★★ ('85)
COOK	113	Paid Programs						Beach Bites	Beach Bites	Yum-Yum	Yum-Yum	Food Paradise		Food Paradise		Food Paradise
DISC	182	Diesel Brothers (N)		Diesel Brothers (N)		Lost Relics of		Lost Relics of		Lost Relics of		Lost Relics of		Lost Relics of		Mysteries Aband.
DFC	179	Kit. Crash	Kit. Crash	GI Joe	GI Joe	Monsters	Monsters	Pac-Man	Beast	Rescue Bots	Transform	Puppies	Pet Shop	LittlePony	LittlePony	Monsters	Monsters
DISN-E	172	Austin	Bunk'd	Bunk'd	Big City Greens									Ladybug	Ladybug	Ladybug	Ladybug
ENCR-W	341	◀The Postman ('97) 'R'		(:15) The Good, the Bad and the Ugly ★★★★ ('67, Western) *Clint Eastwood* 'R'							(:17) Kiss of the Dragon ('01) 'R'			(9:58) See No Evil, Hear No Evil 'R'		Craft
EWESTN	342	◀Stranger	(:18) Love Me Tender ('56) 'NR'			(5:49) California ('46, Western) 'NR'			(:29) Streets of Laredo (Part 1 of 3)			(8:57) Streets of Laredo (Part 2 of 3)			(:26) Streets of Laredo (Part 3 of 3)	
EACTN	343	◀Stalingrad ('13) 'R'		(:04) Redemption Day ('21, Action) 'R'				(6:47) Elysium ('13) *Matt Damon* 'R'			(:40) National Security ('03) 'PG-13'			(:11) Captain Phillips ('13, Docudrama) 'PG-13'		
ESUSP	344	◀You're Next ('11, Horror) 'R'			(:18) Rapid Fire ('92, Action) 'R'			(6:56) Bobby Z ('07, Suspense) 'R'			(:33) Wind Chill ('07, Horror) 'R'			(:06) The Burnt Orange Heresy ('19) 'R'		
EBLACK	345	◀Motives 2	(:42) Revolt ('17, Science Fiction) 'R'			(:12) Kingdom Come ★★ ('01, Comedy) 'PG'				(7:49) The Great White Hype ('96)			(:22) The Gunman ('15, Action) *Sean Penn* 'R'			Dark
ECLASS	346	◀For Love or Money		(:07) 28 Days ('00, Comedy-Drama) 'PG-13'				(6:53) Roadracers ('94, Action) 'R'			(:29) Jumping the Broom ('11, Comedy) 'PG-13'				(:24) Beethoven ★★ ('92) 'PG'	
EFAMLY	347	◀Babe	All Creatures			(:39) Monkey Trouble ('94, Children's) 'PG'			(:17) Flicka 2 ('10, Children's) 'PG'			(8:55) Nim's Island ('08) 'PG'			(:33) Balto II: Wolf Quest ('01) 'G'	
ESPN	140	2022 NBA Finals *Game 3: Teams TBA*				SportsCenter		SportsCenter (L)		Get Up (L)				First Take (L)		
ESPN2	143	SportsCenter		SportsCenter		Keyshawn, JWill and Max (L)				SportsCenter (L)		SportsCenter (L)		Get Up (N)		
EWTN	261	Bob	Matthew's	Living Right		Compass	Saints	St. Michael	Rosary	Daily Mass (L)		Holy	EWTN Live		Catholic	The Church	Sacraments
FETV	82	Hillbillies	Hillbillies	Prince	Jeremiah	Joyce M.	Robison	Ranger	Ranger	Wagon Train		Hillbillies	Hillbillies	Hazel	Hazel	Beaver	Beaver
FMC	387	◀Trail Ridrs	Bells of Rosarita ('45, Western)			The Second Woman ★★★ ('51, Suspense)				The Duke Is Tops ('38, Musical)			The World Gone Mad ★★ ('33)			Molly and Me ('45)
FNC	205	FOX & Friends First (L)		FOX & Friends First (L)		FOX and Friends (L)						America's Newsroom (L)				The Faulkner Focus (L)
FOOD	110	Ben & Jerry's Clash		Paid Programs						Restaurant: Impossible		Chopped		Chopped		Supermarket Stakeout
FREFM	180	Paid Programs						black-ish	black-ish	black-ish	black-ish	The 700 Club		700 Club	The Middle	The Middle	The Middle
FS1	150	USFL	TMZ (N)	Bowling		Skip and Shannon: Undisputed			First Things First (L)				Skip and Shannon: Undisputed (L)			

◀ = Program already in progress; (N) = New program/episode; LB = Letterbox Format; ★ = Critique.

Thursday, June 9

EASTERN	4AM	4:30	5AM	5:30	6AM	6:30	7AM	7:30	8AM	8:30	9AM	9:30	10AM	10:30	11AM	11:30
CENTRAL	3AM	3:30	4AM	4:30	5AM	5:30	6AM	6:30	7AM	7:30	8AM	8:30	9AM	9:30	10AM	10:30
MOUNTAIN	2AM	2:30	3AM	3:30	4AM	4:30	5AM	5:30	6AM	6:30	7AM	7:30	8AM	8:30	9AM	9:30
PACIFIC	1AM	1:30	2AM	2:30	3AM	3:30	4AM	4:30	5AM	5:30	6AM	6:30	7AM	7:30	8AM	8:30

AMERICA'S TOP PROGRAMMING

FX	136	◀Impeach	Mom	Paid Programs				Mom	Mom	**Peter Rabbit** ★★½ ('18, Children's)				**The House With a Clock in Its Walls** ('18)			
FXM	384	◀**The Fury** ('78) 'R'		**Champagne Charlie**		**State Fair** ('45, Musical) 'NR'			(:45) **The Seven Year Itch** ('55, Comedy) 'NR'			**A Nice Little Bank**				**How to Steal**	
FXX	125	Paid Programs						**Fantasy Island** ★½ ('20, Horror) *Michael Peña, Maggie Q*				**Bad Times at the El Royale** ('18, Suspense) *Jeff Bridges*					
GETTV	373	Catch 21	Catch 21	Tug	Winsanity	Inspiration Ministries		Elevation	J. Prince	Paid Programs			Good Time	Good Time	Good Time	Hart to Hart	
GMSHW	116	Paid Programs						Funny You	Funny You	Catch 21	Catch 21	Ma. Minds	Ma. Minds	Puzzler	Puzzler	America	America
GOLF	401	Paid Programs		Golf Central		Golf Central		💡 **DP World Tour Golf** *Volvo Car Scandinavian Mixed, First Round* From Halmstad Golf Club in Tylösand, Sweden. **(L)**									
GRIT	217	Paid Programs				Laramie *The Runt*		Laramie *The Runaway*		**Six Black Horses** ('62, Western) *Audie Murphy*				**Four Guns to the Border** ('54, Western)			
HALL	185	Cheers	Cheers	Reba	Reba	Reba	Reba	Reba	Reba	Reba	Reba	Gold Girls	Gold Girls	Gold Girls	Gold Girls	Gold Girls	Gold Girls
HALLDR	186	Medicine Woman		Medicine Woman		Little House on Prairie		Little House on Prairie		Little House on Prairie		Matlock (Part 1 of 2)		Matlock (Part 2 of 2)		Matlock *The Big Payoff*	
HALLMV	187	Monk		Monk		Monk		Murder, She Wrote		Murder, She Wrote		Murder, She Wrote		Murder, She Wrote		Diagnosis Murder	
HDMOV	130	Paid Programs								**Mackenna's Gold** ★★½ ('69, Western) *Gregory Peck*					**Gosnell: Trial of Serial Killer**		
HERIC	293	The District		The District		Maverick *Ghost Rider*		Wanted ...	Wanted ...	Have Gun	Have Gun	Rawhide		The High Chaparral		Cheyenne	
HGTV	112	Love It or List It		Love It or List It		Tough Love With Hilary		Tough Love With Hilary		Tough Love With Hilary		Tough Love With Hilary		Tough Love With Hilary		Tough Love With Hilary	
HIST	120	Paid Programs				Amazing	Jeremiah	Modern Marvels		**Wyatt Earp** ★★½ ('94, Biography) *Kevin Costner, Dennis Quaid*							
ID	192	The Lake Erie Murders		The Lake Erie Murders		The Lake Erie Murders		Pandora's Box		Pandora's Box		Pandora's Box		Kiss of Death		Kiss of Death	
IFC	133	3's Comp.	3's Comp.	3's Comp.	3's Comp.	3's Comp.	3's Comp.	3's Comp.	3's Comp.	3's Comp.	3's Comp.	3rd Rock	3rd Rock	3rd Rock	3rd Rock	3rd Rock	3rd Rock
LAFF	237	Paid Programs				Videos	Funniest	How I Met	How I Met	Jim	Jim	Home Imp.	Home Imp.	Home Imp.	Home Imp.	Nt. Court	Nt. Court
LIFE	108	Paid Programs				Creflo	Robison	Joyce M.	TBA	Grey's Anatomy		Grey's Anatomy		Grey's Anatomy		The Mentalist	
LMN	109	Paid Programs				**We Have Your Husband** ('11, Docudrama)				**My Husband Is Missing** ('16, Drama)				**My Husband's Secret Life** ('17, Suspense)			
MAGN	111	Building Off the Grid		Building Off the Grid		Old House	Old House	Maine Cabin Masters		Maine Cabin Masters		Inn-Works	Inn-Works	Inn-Works	Inn-Works	Maine Cabin Masters	
MGMHD	385	(:05) **From Beyond** ('86, Horror) *Jeffrey Combs*				Studio	MGM	(:05) **La cage aux folles** ★★★ ('78, Comedy)				(:15) **The Trials of Oscar Wilde** ★★½ ('60, Drama) *Peter Finch*					
MOTOR	246	Texas Metal		FantomWorks		Junkyard Empire		Garage Squad		Iron Resurrection		Roadkill		Roadkill	Roadkill	Roadkill	Roadkill
MSNBC	209	MSNBC Prime		Way Too Early		Morning Joe **(L)**						Morning Joe **(L)**		José Díaz-Balart		MSNBC Reports **(L)**	
NATGEO	197	Drugs, Inc.: The Fix		Drugs, Inc.: The Fix		Paid Programs						Wild Fish		Wild Fish		Wild Fish	
NGWLD	190	Paid Programs						The Incredible Dr. Pol		The Incredible Dr. Pol		The Incredible Dr. Pol		The Incredible Dr. Pol		The Incredible Dr. Pol	
OUTD	396	Shoot Gllry	Gun Stories	Guns	Rifleman	Fishing	Fishing	Outdoors	GunDogT	Am. Archer	Whitetail	Andrews	Unfathom	Nugent	Hunt	MeatEater	Lindsey
OWN	189	Dr. Phil		Dr. Phil		Dr. Phil		Dr. Phil		Dr. Phil		Dr. Phil		Dr. Phil		Dr. Phil	
OXYG	127	Dateline		Dateline *The Inside Man*		Snapped		Snapped		Snapped		Snapped		Snapped		Snapped	
PARMT	241	Paid Programs								Bar Rescue		Bar Rescue		Bar Rescue		Bar Rescue	
POP	117	FBI		Goldbergs	Goldbergs	Ghost Whisperer		Ghost Whisperer		Ghost Whisperer		ER		ER		ER	
REELZ	299	Paid Programs				US Weekly		US Weekly		US Weekly		Foxcatcher	Monster	Amityville	Silence	Goodfellas	Jaws
RFDTV	231	Paid Programs				Daniel O'Donnell Show		Merlin Ge.	Jeremiah	Rural News	AgDay **(N)**	Market Day Report **(L)**					
SCI	193	What on Earth?		What on Earth?		Universe Works		Universe Works		Unearthed		Unearthed-Wonders		Strange Evidence		What on Earth?	
SMITH	367	Air Disasters		Air Disasters		Aerial America		Aerial America		Aerial America *Idaho*		America's Hidden		America's Hidden		America's Hidden	
SONY	386	◀**Unthinkable** ('10, Drama)			**Roger Corman's Operation Rogue**			(6:58) **Screamers: The Hunting**			(:38) **Simon Sez** ★ ('99, Action) *Dennis Rodman*				**Melquiades Estrada**		
SUND-E	358	Perry Mason		Perry Mason		Andy G.	Andy G.	Andy G.	Andy G.	Andy G.	Andy G.	Andy G.	Andy G.	Andy G.	Andy G.	Andy G.	Andy G.
SYFY	122	Paid Programs				Twi. Zone	Battlestar Galactica		Battlestar Galactica		Battlestar Galactica		Battlestar Galactica		Battlestar Galactica		Battlestar
TBN	260	Israel	Jordan Rubin		S. Furtick	Joyce M.	Wommack	David	Prince	R. Jeffress	Joyce M.	Creflo	Hagee Min	Joel Osteen	Jackson	S. Furtick	Jentezen
TBS	139	◀Wipeout	Matters	Matters	Matters	Matters	George	George	George	George	George	Broke Girl	Broke Girl	Broke Girl	Broke Girl	Friends	Friends
TCM	132	◀**From Here**	(:45) **I Confess** ('53, Drama) *Montgomery Clift*			**Broadway Hostess**			(:45) **Night Spot** ('38) *Parkyakarkus*			**Panama Hattie** ('42, Musical)			**Stage Struck** ('48)		**Man**
TLC	183	OutDaughtered		OutDaughtered		Unexpected		Unexpected		Unexpected		My 600-Lb. Life		My 600-Lb. Life (Part 2 of 2)			
TMC-W	329	◀**Meek**	**Son of a Gun** ('15, Suspense) 'R'				(:20) **Narc** ('02, Crime Drama) 'R'			Scrambled	(:35) **Megalodon Rising** ('21) 'NR'			**Ladybugs** ('92, Comedy) 'PG-13'			**Ice Girls**
TNT	138	NCIS: New Orleans		NCIS: New Orleans		Charmed		Charmed		Charmed		Charmed		Supernatural		Supernatural	
TRU	242	Paid Programs							Ad. Ruins	Ad. Ruins	Ad. Ruins	Imp. Jokers	Imp. Jokers	Carbonaro	Carbonaro	Carbonaro	Carbonaro
TRVL	196	Paid Programs								Eli Roth Presents: A		Eli Roth Presents: A		Eli Roth Presents: A		Eli Roth Presents: A	
TVLND	106	Raymond	Raymond	Goldbergs	Goldbergs	Paid Programs						M*A*S*H	M*A*S*H	M*A*S*H	M*A*S*H	Bonanza	
UP	188	Paid Programs				Heartland		Heartland		Heartland *Doubt*		Highway to Heaven		Highway to Heaven		Little House on Prairie	
USA	105	Law & Order: SVU		Law & Order: SVU		NCIS: Los Angeles		NCIS		NCIS		Chicago Fire		Chicago Fire		Chicago Fire	
WE	128	Commit or Quit		Paid Programs										Marriage- Reality Stars		Law Order: CI	

NETWORKS

Network broadcast services are subject to change. See your on-screen guide for the most recent schedules.

ABC-E		Morning	Morning	Morning	Morning	Morning	Morning	Good Morning America **(N)**				Local Programs				The View **(N)**	
CBS-E		◀CBS Overnight News **(N)**		News	News	News	News	CBS Mornings **(N)**				Local Programs				The Price Is Right **(N)**	
CW-E		Local Programs				Local Programs											
FOX-E		Local Programs				Local Programs						Local Programs		Local Programs			
NBC-E		Local Programs				Local Programs		Today **(N)**				Today 3rd Hour **(N)**		Today-Hoda		Local Programs	
METV	247*	(:05) Barnaby Jones		Patrol	Dragnet	Dragnet	Three Sons	Toon in With Me **(N)**		Beaver	Beaver	Perry Mason		Matlock		In the Heat of Night	
ABC-W		Nightline **(N)**	Local Prog.	ABC World News Now **(N)**				Morning	Morning	Morning	Morning	Morning	Morning	Good Morning America **(N)**			
CBS-W		◀Corden	Local Prog.	CBS Overnight News **(N)**						News	News	News	News	CBS Mornings **(N)**			
CW-W		Local Programs										Local Programs					
FOX-W		Local Programs										Local Programs		Local Programs			
NBC-W		◀Meyers	News	Top Story With		Early Tdy	Local Programs					Local Programs		Today **(N)**			
PBS		Earth's Sacred Wonders		Earth's Sacred Wonders		Xavier	Arthur	Molly	Wild Kratts	Elementary	Almas	Curious	Tiger	Donkey	Elinor	Sesame St.	Pinkalicious

(00:00) = Based on Eastern Time. *MeTV channel numbers vary depending on local market.

Thursday, June 9

⊛ = LIVE SPORTS | MOVIES | MOVIE PREMIERE

dish

EASTERN	12PM	12:30	1PM	1:30	2PM	2:30	3PM	3:30	4PM	4:30	5PM	5:30	6PM	6:30	7PM	7:30
CENTRAL	11AM	11:30	12PM	12:30	1PM	1:30	2PM	2:30	3PM	3:30	4PM	4:30	5PM	5:30	6PM	6:30
MOUNTAIN	10AM	10:30	11AM	11:30	12PM	12:30	1PM	1:30	2PM	2:30	3PM	3:30	4PM	4:30	5PM	5:30
PACIFIC	9AM	9:30	10AM	10:30	11AM	11:30	12PM	12:30	1PM	1:30	2PM	2:30	3PM	3:30	4PM	4:30

PREMIUM MOVIES

HBO	HBO-E	310	(:10) Gentleman Jack	(:10) **Fast & Furious 6** ('13, Action) *Vin Diesel* 'PG-13'			(:25) **Nobody** ('21, Action) 'R'				**The New Mutants** ('20) 'PG-13'		Time Traveler's Wife		(:25) Barry	
HBO	HBO2	312	◀**Reminiscence** ★★ ('21) 'PG-13'	(:20) **The Sapphires** ('12) 'PG-13'		**Greenland** ('20, Action) *Gerard Butler* 'PG-13'				The Baby	(:25) **Wonder Woman 1984** ('20, Action) *Gal Gadot* 'PG-13'					
HBO	HBOS	314	◀**Only Lovers Left Alive**	(:15) **The Hunter** ('11, Drama) *Willem Dafoe* 'R'		Time Traveler's Wife		Time	Time Traveler's Wife		Time	(:15) **Limitless** ★★½ ('11, Suspense) 'PG-13'				
HBO	HBOF	315	◀**Racing Stripes** ('05)	(12:57) **Leap Year** ★½ ('10) 'PG'		**Mr. Magorium's Wonder**		(:13) **All Dogs Go to Heaven 2** 'G'			**Sherlock Holmes**				**The Wild Life** ('16)	
MAX	MAX	307	◀**Reindeer Games** ('00)	(12:55) **The Benchwarmers** ('06)		(:22) **Finding Neverland** ('04) 'PG'		(:05) **The Way, Way Back** ★★★ ('13) 'PG-13'			(5:50) **Inside Man** ★★★ ('06, Suspense) 'R'					
MAX	5MAX	308	(:02) **The Jewel of the Nile** ★★½ ('85) 'PG'		(1:48) **10 Years** ('11) 'PG-13'		(:29) **Bend It Like Beckham** ('02) 'PG-13'				(:22) **Cymbeline** ('14, Drama) 'R'			**Riddick** ('13) 'R'		
MAX	MMAX	309	◀**Transform**	(:39) **Jay and Silent Bob Strike Back** ('01) 'R'		(:24) **Accepted** ★★ ('06) 'PG-13'			**Street Fighter: Chun-Li**			(:34) **Double Jeopardy** ('99, Suspense) 'R'				**Reservoir**
SHOWTIME	SHO-E	318	◀**7 Days**	(:45) **The Hunt for Red October** ('90, Suspense) 'PG'			**Ghost** ('90, Fantasy) *Patrick Swayze* 'PG-13'			Couples	Couples	(:15) **Demonic** ★½ ('21, Science Fiction) 'R'				
SHOWTIME	SHO2	320	◀**Drinking Buddies** ★★★ ('13) 'R'	(:25) **The Love Guru** ('08) 'PG-13'		(2:55) **Drop Zone** ('94, Action) 'R'		(:40) **The Djinn** ('21, Horror) 'R'				(:05) **Vampire Academy** ('14, Fantasy) 'PG-13'				
SHOWTIME	SHOBET	321	◀**Beneath**	**Fear of a Black Hat** ('93) 'R'		**The Challenger** ('15) 'PG-13'		(:45) **Beverly Hills Cop** ('84, Comedy) 'R'			**Beverly Hills Cop II** ('87) 'R'			**Beverly Hills Cop III**		
SHOWTIME	SHOX	322	◀**Naked 2**	**Into the Blue** ★★ ('05, Adventure) 'PG-13'		**Double Impact** ★★ ('91, Action) 'R'				**Hide and Seek** ('21, Suspense) 'R'	**The Andromeda Strain** ('71) *Arthur Hill* 'G'					
SHOWTIME	SHOS	323	◀**Minority Report** ('02) 'PG-13'		**Mission: Impossible III** ('06, Action) 'PG-13'			(:35) **Kingpin** ★★½ ('96, Comedy) 'PG-13'			VICE	The L Word *Labyrinth*		L Word	L Word	
SHOWTIME	TMC	327	**Mother** ('96, Comedy) *Albert Brooks* 'PG-13'			(1:50) **Amy** ('15, Documentary) *Tony Bennett* 'R'			**Fruitvale Station** ('13) 'R'			(:25) **Forgiven** ('16) 'NR'		(:45) **Small City** ('21, Suspense) 'NR'		
SHOWTIME	FLIX-E	333	◀**Man**	(:45) **Clue** ('85, Mystery) *Eileen Brennan* 'PG'			**Big Top Pee-wee** ★★ ('88) 'PG'		**Mirror Mirror** ('12, Children's) *Julia Roberts* 'PG'			**Troop Beverly Hills** ★★ ('89, Comedy) 'PG'				
STARZ	ENCR-E	340	(:06) **Scary Movie** ('00, Comedy) 'R'	(:37) **Scary Movie 2** ★½ ('01) 'R'			(:03) **Scary Movie 3** ('03) 'PG-13'		(:31) **That Thing You Do!** ★★★ ('96) 'PG'				(:22) **The Craft: Legacy** ★★ ('20)			
STARZ	STARZ-E	350	◀**About Last Night** ★★★ ('14) 'R'	(:29) **The Broken Hearts Gallery** ('20) 'PG-13'			(:20) **The Big Lebowski** ('98, Comedy) 'R'				(:20) **Here Today** ('21, Comedy-Drama) 'PG-13'			**Wedding**		
STARZ	STRZED	352	◀**Knocked Up** ('07) 'R'	(12:49) **Snow White and the Huntsman** ('12)			**Charlie's Angels: Full Throttle** ('03) 'PG-13'			(4:48) Gaslit **(N)**			(5:48) **Knocked Up** ('07, Romance-Comedy) 'R'			
STARZ	STRZCI	353	**Maurice Hines: Bring Them Back**	(:37) Gaslit			(:38) **I Carry You With Me** ('20, Drama) 'R'			(:32) **Puzzle** ('18, Drama) *Kelly Macdonald* 'R'				(:18) **Outside Providence** ('99) 'R'		
STARZ	STRZCO	354	◀**Wanderlust** ('12, Comedy) 'R'		(:21) **Meet the Fockers** ('04, Comedy) 'PG-13'			(:19) **Little Fockers** ('10) 'PG-13'			(4:59) **Carolina** ('03) 'PG-13'				**National Lampoon's Dorm Daze 2**	
STARZ	STRZIB	355	◀**Nine Days**	(:18) **Celeste and Jesse Forever** 'R'		(1:53) **The Big Hit** ('98, Action) 'R'		(:27) **Clockers** ('95, Drama) *Harvey Keitel* 'R'				(:38) Power *No One Can Stop Me*			(6:58) Power *Still Dre*	
STARZ	STRZKF	356	(:15) **The Beverly Hillbillies** ('93, Children's) 'PG'		(1:51) **Be Somebody** ('16) 'PG'			(:20) **A Cowgirl's Story** ('17) 'PG'			**Buttons: A Christmas Tale** ('18)			**Spy Kids-Time in the World**		
EPIX	EPIX	380	**Wrath of Man** ('21, Action) *Jason Statham*			**Domestic Disturbance** ★½ ('01)		**Bugsy** ★★★½ ('91, Biography) *Warren Beatty*					(5:50) **Black Rain** ★★★ ('89, Crime Drama)			
EPIX	EPIX2	381	◀**Adaline**	(:45) **Fire in the Sky** ('93, Drama) *D.B. Sweeney*			(:35) **The Time Machine** ('02)			(:15) **Horizon Line** ('20, Suspense)			(5:50) **Alive** ('93, Docudrama) *Ethan Hawke*			
EPIX	EPIXH	382	◀**Bill & Ted Face the Music** ('20)	(:20) **Spontaneous** ('20, Comedy)			(:05) **Dear White People** ('14, Comedy-Drama)			(4:55) **Like a Boss** ('20, Comedy)				(:20) **Head of State** ('03, Comedy)		
EPIX	EPIXDR	292	◀**Invasion U.S.A.** ('85)	(12:55) **Walking Tall** ('73, Crime Drama)			**Turbulence** ★½ ('97, Suspense)			(:45) **The Mod Squad** ('99, Drama) *Claire Danes*			(:20) **The Presidio** ('88, Action)			

AMERICA'S TOP PROGRAMMING

A&E	118	Interrogation Raw		Interrogation Raw		The First 48		The First 48 *Alias; Duel*		The First 48		The First 48		The First 48		The First 48
AHC	195	American Lawmen		American Lawmen		Evolution of Evil		Evolution of Evil		Evolution of Evil		Hitler's Empire		Hitler (Part 2 of 6)		Hitler (Part 4 of 6)
AMC	131	**Pitch Black** ★★½ ('00, Science Fiction) *Radha Mitchell*				**Lethal Weapon 3** ★★★ ('92, Action) *Mel Gibson*					**Lethal Weapon 4** ★★ ('98, Action) *Mel Gibson, Danny Glover*					
APL	184	Tanked		Pit Bulls and Parolees		Pit Bulls and Parolees		Lone Star Law *Rattled*		Deadliest Catch		Deadliest Catch		Deadliest Catch		Deadliest Catch
AXSTV	167	◀Garbage: One		Thirty Seconds to Mars		Sonic Youth		IMPACT Wrestling **(N)**								IMPACT in 60 **(N)**
BBCA	135	◀Star Trek	Star Trek: Next		Star Trek: Next		Star Trek: Next		Star Trek: Next		Star Trek: Next		**Robin Hood: Men in Tights** ('93, Comedy) *Cary Elwes*			
BET	124	Celebrity Family Feud		**Life** ★★½ ('99, Comedy-Drama) *Eddie Murphy, Martin Lawrence*					**Dear Best Friend** ('22, Suspense) *Jeremy Meeks*			Ambitions				The Family Business
BOUNCE	359	Paternity	Paternity	Hot Bench	Hot Bench	In the Heat of Night		In the Heat of Night		In the Heat of Night		Bernie Mac	**Hitch** ★★★ ('05, Romance-Comedy) *Will Smith*			
BRAVO	129	Below Deck		Below Deck		Below Deck		Below Deck		Below Deck		Below Deck		Below Deck		Below Deck
BUZZR	245	Match	Match	Concen.	Concen.	Password	Password	Super Pass.	Tattletales	Press Luck	Whew!	Match	Match	Match	Match	Match	Sale of
CIHD	249	Bordertown	Bordertown	Bordertown	Bordertown	Bordertown	Bordertown	Crime 360		Crime 360 *Bad Blood*		Crime 360 *Full House*		City Confidential		City Confidential
CMT	166	Mike	Mike	Mike	Mike	King	King	King	King	King	King	Last Man	Last Man	Last Man	Last Man	Last Man	Last Man
CNBC	208	Fast Money Halftime		The Exchange **(L)**		Power Lunch **(L)**		Closing Bell **(L)**		Closing Bell: Overtime **(L)**		Fast Money **(L)**		Mad Money **(N)**		Shepard Smith
CNN	200	Ins. Politics		CNN Newsroom		CNN Newsroom		CNN Newsroom		Jake Tapper		Jake Tapper		Situation Room		Erin Burnett OutFront **(L)**
COM	107	Seinfeld	Seinfeld	Seinfeld	Seinfeld	Seinfeld	Seinfeld	Seinfeld	Seinfeld	Seinfeld	Seinfeld	The Office	The Office	The Office	The Office	The Office	The Office
COMET	289	◀**Creature** ★★ ('85)		**The Beast of Hollow Mountain** ('56, Horror)				The Outer Limits		The Outer Limits		Farscape		Farscape *The Locket*		Buffy, Vampire Slayer
COOK	113	Food Paradise		Man's Greatest Food		Man's Greatest Food		Man's Greatest Food		Man Fire	Man Fire	Man Fire	Man Fire	Man Fire	Man Fire	Fire Masters
DISC	182	Mysteries Aband.		Mysteries Aband.		Mysteries Aband.		Mysteries Aband.		Mysteries Aband.		Mysteries Aband.		Mysteries Aband.		Mysteries Aband.
DFC	179	Pac-Man	Pac-Man	Littlest Pet	Pet Shop	Pet Shop	Pony Life	LittlePony	LittlePony	LittlePony	LittlePony	Too Cute!		Dogs 101		Say Yes	Say Yes
DISN-E	172	Big City	Big City	Big City	Big City	Raven	Raven	Bunk'd	Bunk'd	Bunk'd	Jessie	Jessie	Jessie	Raven	Raven	Holly H.	Holly H.
ENCR-W	341	◀**The Craft: Legacy** ('20) 'PG-13'		(:22) **After Earth** ★½ ('13) 'PG-13'				(:06) **Scary Movie** ('00, Comedy) 'R'		(:37) **Scary Movie 2** ★½ ('01) 'R'				(:03) **Scary Movie 3** ('03) 'PG-13'		**That**
EWESTN	342	◀**North to Alaska** ★★★ ('60, Western) 'NR'			The Deputy	Wanted ...		(2:54) Wagon Train		Laramie	Death Vall.	Tales of Wells Fargo		Rifleman	(:22) Men From Shiloh	**Bullet**
EACTN	343	◀**Capt Phil**	(:28) **Spider-Man: Homecoming** ('17) 'PG-13'				(:44) **Elysium** ★★★ ('13, Science Fiction) 'R'			(:36) **Act of Valor** ★★ ('12, Action) 'R'				(:29) **National Security** ('03) 'PG-13'		
ESUSP	344	◀**The Vanishing** ('18, Suspense) 'R'		(:37) **Driven** ('18, Suspense) *Jason Sudeikis* 'R'				(:33) **Day Watch** ('06, Horror) *Konstantin Khabensky* 'R'						(5:46) **The Burnt Orange Heresy**		**Wind Chill**
EBLACK	345	◀**A Dark Truth** ('12) 'R'		(:08) **The Violent Heart** ('20, Suspense) 'NR'				(2:52) **The Great White Hype** ('96)		(:25) **Tortured** ('08, Suspense) 'R'				(:14) **Gladiator** ★★½ ('92, Action) 'R'		
ECLASS	346	◀**Kiss Me Goodbye** ('82) 'PG'			(:38) **I.Q.** ★★★ ('94, Romance-Comedy) 'PG'			(:16) **28 Days** ★★ ('00) 'PG-13'				(:03) **For Love or Money** ('93) 'PG'		(:41) **Balls of Fury** ('07) 'PG-13'		
EFAMLY	347	◀**Babe** ('95, Children's) 'G'			(:23) **Babe: Pig in the City** ('98) 'G'			**Flicka 2** ('10, Children's) 'PG'			(:37) **Aquamarine** ★★½ ('06, Children's) 'PG'			(:22) **Nim's Island** ('08) 'PG'		
ESPN	140	SportsCenter **(L)**		SportCtr	The Point **(L)**	This Just In **(L)**		NBA Today **(L)**		NFL Live **(L)**		Around	Interruption	SportsCenter **(L)**		SportsCenter **(L)**
ESPN2	143	First Take **(N)**				SportsCenter **(N)**		This Just In		Jalen	This Just In	NFL Live **(N)**		Daily Wager **(L)**		Interruption **WCWS**
EWTN	261	Daily Mass		Women of	At Home	The Journey Home		Chaplet	Rosary	Rosary	Cat Chat	Heresies	Kenya	News	Vaticano	Daily Mass
FETV	82	Bewitched	Bewitched	Wagon Train		Rawhide		Rawhide		Perry Mason		Perry Mason		Matlock *The Con Man*		Matlock *The Fugitive*
FMC	387	◀**Molly-Me**	**The Black Raven** ('43)		**Buffalo Bill-Tomahawk**			**Lightning Range** ('34)		**The Lucky Texan** ('34)		**Robin Hood**		**Sunset on the Desert**		**The Duke Is Tops** ('38)
FNC	205	Outnumbered **(L)**		America Reports With John Roberts				The Story With Martha		Your World W/ Cavuto		The Five **(L)**		Special Report		Jesse Watters **(L)**
FOOD	110	BBQ Brawl		Beat Bobby	Beat Bobby	Beat Bobby	Beat Bobby	Beat Bobby	Beat Bobby	Beat Bobby	Beat Bobby	Beat Bobby	Beat Bobby	Beat Bobby	Beat Bobby	Beat Bobby	Beat Bobby
FREFM	180	**Dr. Dolittle** ★★ ('98, Comedy) *Eddie Murphy*				**Dr. Dolittle 2** ('01, Children's) *Eddie Murphy*			The Office	The Office	The Office	The Office	The Office	The Office	The Office	The Office
FS1	150	The Herd with Colin Cowherd **(L)**						⚽ **UEFA Nations League Soccer** *Portugal vs Czech Republic* **(L)**				Speak for Yourself **(L)**		NASCAR Race Hub **(L)**		UEFA Nations

◀ = Program already in progress; **(N)** = New program/episode; LB = Letterbox Format; ★ = Critique.

Thursday, June 9

EASTERN	12PM	12:30	1PM	1:30	2PM	2:30	3PM	3:30	4PM	4:30	5PM	5:30	6PM	6:30	7PM	7:30
CENTRAL	11AM	11:30	12PM	12:30	1PM	1:30	2PM	2:30	3PM	3:30	4PM	4:30	5PM	5:30	6PM	6:30
MOUNTAIN	10AM	10:30	11AM	11:30	12PM	12:30	1PM	1:30	2PM	2:30	3PM	3:30	4PM	4:30	5PM	5:30
PACIFIC	9AM	9:30	10AM	10:30	11AM	11:30	12PM	12:30	1PM	1:30	2PM	2:30	3PM	3:30	4PM	4:30

AMERICA'S TOP PROGRAMMING

FX 136	**Wendy** ★★½ ('20, Adventure) *Devin France, Yashua Mack*				**Night School** ★★ ('18, Comedy) *Kevin Hart*						**Jurassic World: Fallen Kingdom** ★★½ ('18, Adventure) *Chris Pratt*					
FXM 384	◀**How to Steal**		(:05) **Two for the Road** ★★★ ('67) 'NR'				**Queen & Slim** ('19, Crime Drama) *Daniel Kaluuya* 'R'					(:45) **Assassin's Creed** ★★ ('16, Action) 'PG-13'				
FXX 125	◀**Bad Times**	Cleveland	Cleveland	Cleveland	King of Hill	King of Hill	King of Hill	King of Hill	King of Hill	King of Hill	Simpsons	Simpsons	Simpsons	Simpsons	Simpsons	Simpsons
GETTV 373	The Rockford Files		Walker, Texas Ranger		Walker, Texas Ranger		Walker, Texas Ranger		Walker, Texas Ranger		Walker, Texas Ranger		Kojak *Sister Maria*		Kojak	
GMSHW 116	Deal or No Deal		Match	Match	Catch 21	Catch 21	25 Words	25 Words	Common	Common	Chain Rea.	Chain Rea.	Puzzler	Puzzler	Puzzler	America
GOLF 401	**PGA Korn Ferry Tour**				Golf Central Pregame **(L)**		💡 **PGA Tour Golf** *RBC Canadian Open, First Round* **(L)**						Golf Central **(L)**		PGA Golf	
GRIT 217	Death Vall.	Death Vall.	The Deputy	The Deputy	Tombstone	Tombstone	Masterson	Masterson	Wyatt Earp	Wyatt Earp	Wyatt Earp	Wyatt Earp	Fargo	Fargo	Tales of Wells Fargo	
HALL 185	**A Winter Getaway** ('21, Romance)				**Sister of the Bride** ('19, Romance) *Becca Tobin*				**Just My Type** ('20, Romance-Comedy)				**Very, Very, Valentine** ('18, Romance-Comedy)			
HALLDR 186	Magnum, P.I. *L.A.*		Magnum, P.I. *L.A.*		Magnum, P.I.		The Waltons *The Return*		The Waltons *The Return*		The Waltons		Little House on Prairie		Little House on Prairie	
HALLMV 187	Diagnosis Murder		Diagnosis Murder		Diagnosis Murder		Monk		Monk		Monk		Monk		**Deliver by Christmas**	
HDMOV 130	(:10) **Sunset** ('88, Comedy-Drama) *Bruce Willis*				(:10) **Bloodsport** ★★ ('88, Biography)				**The Three Burials of Melquiades Estrada**				(:15) **Last Man Standing** ★★ ('96, Action)			
HERIC 293	MacGyver *Hellfire*		MacGyver *The Prodigal*		MacGyver		MacGyver *Nightmares*		MacGyver *Deathlock*		MacGyver *Flame's End*		Walker, Texas Ranger		Walker, Texas Ranger	
HGTV 112	Help-Wrecked		Help-Wrecked		Help-Wrecked		Help-Wrecked		Help-Wrecked		Help-Wrecked		Windy City Rehab		Windy City Rehab	
HIST 120	**The Magnificent Seven** ★★½ ('16, Western) *Denzel Washington*						Alone: The Beast		Alone: The Beast		Alone: The Beast		Alone: The Beast		Alone *Drop Shock*	
ID 192	Web of Lies		Web of Lies		Web of Lies		Web of Lies		Body Cam *Life in Ruins*		Body Cam		Body Cam *Man Down*		Body Cam	
IFC 133	3rd Rock	3rd Rock	3rd Rock	3rd Rock	3rd Rock	3rd Rock	Scrubs	Scrubs	Scrubs	Scrubs	Scrubs	Scrubs	Scrubs	Scrubs	Two Men	Two Men
LAFF 237	Nt. Court	Nt. Court	Videos	Videos	Funniest	Funniest	How I Met	How I Met	'70s Show	'70s Show	Jim	Jim	Jim	Jim	Home Imp.	Home Imp.
LIFE 108	The Mentalist		The Mentalist		The Mentalist		The Mentalist		The Mentalist		The Mentalist		The Mentalist		The Mentalist	
LMN 109	**My Husband's Secret Wife** ('18, Suspense)				**My Husband's Double Life** ('18, Suspense)				**My Husband's Killer Girlfriend** ('21, Suspense)				**Framed by My Husband** ('21, Suspense)			
MAGN 111	Maine Cabin Masters		Maine Cabin Masters		Barnwood Builders		Barnwood Builders		Barnwood Builders		Barnwood Builders		Barnwood Builders		Barnwood Builders	
MGMHD 385	**Wild Bill** ★½ ('95, Western) *Jeff Bridges*				(:05) **Buffalo Bill and the Indians** ★★ ('76, Western)					(:45) **The Other End of the Line** ★★ ('08, Romance)					**Wedding Daze** ('06)	
MOTOR 246	Roadkill		Roadkill		Roadkill		Wide World of Speed		Mundial	Mundial	Iron Resurrection		FantomWorks		Texas Metal	
MSNBC 209	Andrea Mitchell Reports **(L)**		MTP Daily **(L)**		Katy Tur Reports **(L)**		Hallie Jackson Reports **(L)**		Deadline: White House **(L)**				The Beat With		The ReidOut **(L)**	
NATGEO 197	Wild Fish *Off the Hook*		Life Below Zero		Life Below Zero		Life Below Zero		Life Below Zero		Life Below Zero		Life Below Zero		Life Below Zero	
NGWLD 190	America's		America's		America's		America's		Animal	Animal Kingdom		Animal	Animal Kingdom		Secrets of the Zoo	
OUTD 396	BigWater	Seahunter	Live 2 Hunt	Hunts	Hunt Adv	Jim Shockey's Shock Therapy			Wild Ride	Addicted	Archer's	Driven	Lake	Gowdy	Drop Zone	Outdoors
OWN 189	Dr. Phil		Court	Court	Court	Court	Court	Court	20/20: Homicide		20/20 on OWN		20/20 on OWN		20/20 on OWN	
OXYG 127	Snapped		Snapped		Snapped		Snapped		Snapped		Snapped		Snapped		Snapped	
PARMT 241	Bar Rescue		Bar Rescue		Mom	Mom	Mom	Mom	Two Men	Two Men	Two Men	Two Men	Two Men	Two Men	Two Men	Two Men
POP 117	ER		ER		ER		House		House		House		House		House	
REELZ 299	Cops	Cops	Cops	Cops	Jail	Jail	Jail	Jail	Jail	Jail	Cops	Cops	Cops	Cops	Def Leppard: Breaking	
RFDTV 231	◀Market Day Report **(L)**				Cow Guy	Wild	Coop	Grown	TCR	Agriculture	Corn War.	Farmw **(N)**	Farm Mon.	Gaither Gospel Hour		Rural News
SCI 193	What on Earth?		Mysteries Aband.		Mysteries Aband.		Forbidden History		Forbidden History		Forbidden History		Forbidden History		Forbidden History	
SMITH 367	Air Disasters		Air Disasters		Inside- Tower of London		Inside- Tower of London		Inside- Tower of London		Inside- Tower of London		Air Disasters		Air Disasters	
SONY 386	◀**Burials**	(:28) **First Target** ('00, Suspense) *Daryl Hannah*				(:16) **First Shot** ★★ ('02, Suspense)			(:04) **The Great Sioux Massacre** ('65, Western)				(:02) **Bat 21** ('88, Action) *Gene Hackman*			
SUND-E 358	Andy G.	Andy G.	Law & Order		Law & Order		Law & Order		Law & Order		Law & Order		Law & Order		Law & Order	
SYFY 122	◀Battlestar	**Exodus: Gods and Kings** ★★½ ('14, Action) *Christian Bale, Joel Edgerton*							(3:55) **300** ★★★ ('06, Action) *Gerard Butler, Lena Headey*						(:25) **xXx: Return of Xander Cage**	
TBN 260	R. Jeffress	Robert	Joyce M.	Together	Robison	Wommack	The 700 Club		David	S. Furtick	Graham	Graham	Joel Osteen	Harvest	The Potter's	Centerpoint
TBS 139	Friends	Friends	Friends	Friends	Friends	Friends	Friends	Friends	Friends	Friends	Sheldon	Sheldon	Big Bang	Big Bang	Big Bang	Big Bang
TCM 132	◀**Manpower** ★★½ ('41, Drama)		**Illegal** ('32, Drama)			(:45) **Garden of the Moon** ('38, Musical)				**This Could Be the Night** ('57) *Jean Simmons*			**The Shining Hour** ('38, Drama)			
TLC 183	Little People, Big World		Little People, Big World		Little People, Big World		Welcome to Plathville		Welcome to Plathville		Welcome to Plathville		The Family Chantel		Seeking Sister Wife	
TMC-W 329	◀**Ice Girls** ('16) 'PG'		(:05) **Grace and Grit** ('21, Romance) 'R'				**Mother** ('96, Comedy) *Albert Brooks* 'PG-13'				(4:50) **Amy** ('15, Documentary) *Tony Bennett* 'R'				**Fruitvale Station** ('13)	
TNT 138	Supernatural *Exodus*		Supernatural		**Star Wars: The Force Awakens** ('15, Science Fiction) *Harrison Ford*						(4:58) **Star Wars: The Last Jedi** ('17, Science Fiction) *Mark Hamill*					
TRU 242	World's Dumbest ...		World's Dumbest ...		World's Dumbest ...		World's Dumbest ...		Imp. Jokers	Imp. Jokers	Imp. Jokers	Imp. Jokers	Imp. Jokers	Imp. Jokers	Imp. Jokers	Imp. Jokers
TRVL 196	Eli Roth Presents: A		Eli Roth Presents: A		Eli Roth Presents: A		Paranormal Ca.		Paranormal Ca.		Paranormal Ca.		Paranormal Ca.		Paranormal Ca.	
TVLND 106	Gunsmoke		Gunsmoke		Gunsmoke		Gunsmoke		Andy G.	Andy G.	Andy G.	Andy G.	Andy G.	Andy G.	Andy G.	Andy G.
UP 188	Little House on Prairie		Little House on Prairie		Gilmore Girls		Gilmore Girls		Gilmore Girls		Gilmore Girls		Reba	Reba	Reba	Reba
USA 105	Chicago Fire		Chicago Fire		Chicago Fire		Chicago Fire		Chicago Fire		**John Wick: Chapter 2** ★★★ ('17, Action) *Keanu Reeves*				**John Wick**	
WE 128	Law Order: CI		Law Order: CI		Law Order: CI		Criminal Minds		Criminal Minds *In Heat*		Criminal Minds		Criminal Minds		Criminal Minds *Lo-Fi*	

NETWORKS

Network broadcast services are subject to change. See your on-screen guide for the most recent schedules.

ABC-E	Local Programs		GMA3-Need to Know		General Hospital **(N)**		Local Programs		Local Programs					News	Local Programs	
CBS-E	Local Prog.	Young & Restless		Bold	The Talk **(N)**		Let's Make a Deal **(N)**		Local Programs					News	Local Programs	
CW-E	Local Programs				Local Programs		Local Programs		Local Programs		Local Programs					
FOX-E	Local Programs		Local Programs		Local Programs				Local Programs							
NBC-E	Local Programs		Days of our Lives **(N)**		Local Programs						Local Programs		Local Prog.	News	Local Programs	
METV 247*	The Waltons		Gunsmoke		Bonanza		Rifleman	Rifleman	Wagon Train		Adam-12	Adam-12	The A-Team		M*A*S*H	M*A*S*H
ABC-W	Local Programs		The View **(N)**		Local Programs		GMA3-Need to Know		General Hospital **(N)**		Local Programs		Local Programs			
CBS-W	Local Programs		The Price Is Right **(N)**		Young & Restless		Local Prog.	Bold	The Talk **(N)**		Let's Make a Deal **(N)**		Local Programs			
CW-W	Local Programs										Local Programs		Local Programs		Local Programs	
FOX-W	Local Programs		Local Programs		Local Programs				Local Programs							
NBC-W	Today 3rd Hour **(N)**		Today-Hoda		Local Programs				Days of our Lives **(N)**		Local Programs					
PBS	Dinosaur	Clifford	Sesame St.	Donkey	Tiger	Go Luna	Nature Cat	Wild Kratts	Almas	Xavier	Odd	Arthur	Molly	Ready Jet	PBS NewsHour **(N)**	

(00:00) = Based on Eastern Time. *MeTV channel numbers vary depending on local market.

Thursday, June 9

= LIVE SPORTS | MOVIES | MOVIE PREMIERE

dish

EASTERN	8PM	8:30	9PM	9:30	10PM	10:30	11PM	11:30	12AM	12:30	1AM	1:30	2AM	2:30	3AM	3:30
CENTRAL	7PM	7:30	8PM	8:30	9PM	9:30	10PM	10:30	11PM	11:30	12AM	12:30	1AM	1:30	2AM	2:30
MOUNTAIN	6PM	6:30	7PM	7:30	8PM	8:30	9PM	9:30	10PM	10:30	11PM	11:30	12AM	12:30	1AM	1:30
PACIFIC	5PM	5:30	6PM	6:30	7PM	7:30	8PM	8:30	9PM	9:30	10PM	10:30	11PM	11:30	12AM	12:30

PREMIUM MOVIES

HBO	HBO-E	310	TBA				(:25) Irma Vep		The Baby	Sam Jay	(:20) **The Janes** ('22) 'NR'			(:05) **This Is Where I Leave You** ★★ ('14) 'R'		
HBO	HBO2	312	**The Janes** ('22, Documentary) 'NR'		Time Traveler's Wife		(:35) Barry	(:10) Gentleman Jack		(12:10) **The Little Things** ★★ ('21, Suspense) 'R'				REAL Sports		**Night**
HBO	HBOS	314	Irma Vep **(N)**		**Golden Arm** ('20, Comedy) 'NR'		(:35) **F9 The Fast Saga** ('21, Action) *Vin Diesel* 'PG-13'				**Red 2** ★★½ ('13, Action) *Bruce Willis* 'PG-13'				**The French Dispatch**	
HBO	HBOF	315	◀**Wild Life**	(:32) **What to Expect When You're Expecting**			(:22) **The Wolverine** ('13, Action) 'PG-13'				(:29) **Tristan & Isolde** ('06, Romance) 'PG-13'			**Diary of a Mad Black Woman**		
MAX	MAX	307	**The Day After Tomorrow** ('04, Action) 'PG-13'			(:05) **Deep Impact** ★★ ('98, Drama) 'PG-13'				(12:07) **The Core** ★★ ('03, Action) *Aaron Eckhart* 'PG-13'				(:23) **2 Minutes of Fame** ('20) 'R'		
MAX	5MAX	308	◀**Riddick** ('13) 'R'		**Max Payne** ('08, Action) 'PG-13'		(:40) **Days of Thunder** ('90, Action) 'PG-13'				(:28) **R.I.P.D.** ('13, Action) 'PG-13'			**Borat: Cultural Learnings**		**Hoosiers**
MAX	MMAX	309	◀**Reservoir Dogs** ('92)		**Cold Pursuit** ('19, Action) *Liam Neeson* 'R'			**2 Guns** ('13, Action) *Denzel Washington* 'R'				(12:50) **47 Ronin** ★★ ('13, Adventure) 'PG-13'			(2:49) **Matchstick Men**	
SHOWTIME	SHO-E	318	**Lamb** ★★★ ('21, Horror) *Noomi Rapace* 'R'			Man Who Fell		Desus	Ziwe	VICE	Desus	**Vox Lux** ('18, Drama) *Natalie Portman* 'R'			**Sheryl** ('22) 'NR'	
SHOWTIME	SHO2	320	◀**Side Effects** ('13, Drama) 'R'		(:40) **13 Minutes** ('21, Suspense) 'PG-13'			Desus		**The Killing of a Sacred Deer** ★★★ ('17) 'R'			**Piranha** ★★½ ('10, Horror) 'R'			**Basic Ins**
SHOWTIME	SHOBET	321	◀**Beverly Hills Cop III**		Bellator MMA		(:10) The Kings		(:15) **Robot Apocalypse** ('21) 'NR'		(:45) Ziwe	Desus		(:45) **Save the Last Dance 2** ★★ ('06) 'PG-13'		**Mid90s** 'R'
SHOWTIME	SHOX	322	(:15) **Immanence** ('22, Horror) 'NR'			Boxing *From May 18, 2019.*				(12:05) **Gunfight at Dry River** ('21) 'NR'				**Texas Rangers** ★½ ('01) 'PG-13'		**North**
SHOWTIME	SHOS	323	◀L Word	(:40) **The Carnivores** ('20) 'NR'		Queer as Folk		Queer/Folk	(:35) Queer as Folk		(:25) Queer as Folk		Man Who Fell		(:20) **The Bronze** ('15, Comedy) 'R'	
SHOWTIME	TMC	327	**Moonlight** ('16, Drama) *Mahershala Ali* 'R'			**The Long Shadow** ('20) 'NR'			(:35) **Rafiki** ('18, Drama) 'NR'			**Ema** ('19, Drama) *Mariana Di Girólamo* 'R'			**The Overnight** ('15)	
SHOWTIME	FLIX-E	333	**Failure to Launch** ('06) 'PG-13'		(:45) **Down to Earth** ('01) 'PG-13'			(:15) **A Case of You** ('13, Romance-Comedy) 'R'				**Ganja & Hess** ('73, Horror) *Duane Jones* 'R'			**House-Cemtery**	
STARZ	ENCR-E	340	**Scary Movie** ('00, Comedy) 'R'		(:31) **Scary Movie 2** ★½ ('01) 'R'			(10:57) **Scary Movie 3** ('03) 'PG-13'			(:26) **Spiral: From the Book of Saw**			(:03) **French Exit** ('20, Comedy-Drama) 'R'		
STARZ	STARZ-E	350	◀**American Wedding**		**American Reunion** ★★½ ('12, Comedy) 'R'			(10:57) **Supercool** ('21) 'NR'			(:32) **Cowboys & Aliens** ★★½ ('11) 'PG-13'			(:34) **Don't Breathe 2** ('21) 'R'		
STARZ	STRZED	352	Gaslit *Year of the Rat*		**Charlie's Angels: Full Throttle** ('03) 'PG-13'			(10:49) **Naked Singularity** ('21) 'R'			(:26) Gaslit			(:27) **12 Mighty Orphans** ★★½ ('21) 'PG-13'		**Long**
STARZ	STRZCI	353	◀**Inferno** ('16, Suspense) *Tom Hanks* 'PG-13'			**The Climb** ('19) *Kyle Marvin* 'R'			(:40) **Legends of the Fall** ★★½ ('94, Drama) *Brad Pitt* 'R'					(1:56) **The Lost Leonardo** ('21)		**Mrs Brwn**
STARZ	STRZCO	354	◀**Dorm 2**	(:22) **Meet the Fockers** ('04, Comedy) 'PG-13'			(:20) **Little Fockers** ('10) 'PG-13'			Survivor's	Survivor's	Survivor's	Survivor's	(:06) **The Kid Detective** ('20, Comedy) 'R'		
STARZ	STRZIB	355	◀Power *He Always Wins*		P-Valley *Pussyland*		(:05) **Nine Days** ('20, Fantasy) *Winston Duke* 'R'			(12:13) P-Valley *Pussyland*				(:18) **Baby Mama's Club** ('10) 'R'	**The Fan** ★½ ('96) 'R'	
STARZ	STRZKF	356	**The Beverly Hillbillies** ('93) 'PG'		(:35) **Little Manhattan** ('05) 'PG'			(:07) **Be Somebody** ('16) 'PG'			(:36) **East Side Sushi** ('14, Comedy-Drama) 'PG'			(:24) **The Wishmas Tree** ('19) 'NR'		
EPIX	EPIX	380	**Kiss the Girls** ('97, Mystery) *Morgan Freeman*			**Along Came a Spider** ★★ ('01)		(:45) **Flag Day** ★★ ('21, Drama) *Dylan Penn*				(:35) **Marathon Man** ★★★½ ('76, Suspense)			Billy-Kid	
EPIX	EPIX2	381	Billy the Kid *Fate*		(8:50) **Sleepy Hollow** ('99, Horror)		(:40) **Young Sherlock Holmes** ('85, Mystery)				**The Golden Child** ('86, Comedy)		(:05) Sex Life			(:05) **Hope Gap** ('19)
EPIX	EPIXH	382	**Anchorman 2: The Legend Continues** ('13)			**Office Space** ('99, Comedy)			**Win a Date With Tad Hamilton!**		(:10) **Head of State** ('03, Comedy) *Chris Rock*				**She's Out**	
EPIX	EPIXDR	292	**Snake Eyes** ★½ ('98, Suspense)		(:40) **Shaft** ('00, Action) *Samuel L. Jackson*				(:20) **Bound** ★★½ ('96, Suspense)		(:10) **The Presidio** ('88, Action) *Sean Connery*				(2:50) **The Accused**	

AMERICA'S TOP PROGRAMMING

A&E	118	After the First 48 **(N)**		Accused: Guilty		Interrogation Raw **(N)**		(:04) The First 48		(12:03) After the First 48		Accused: Guilty		(:04) Interrogation Raw		(:05) The First 48
AHC	195	Evolution of Evil		Apocalypse: Hitler		Apocalypse: Hitler		Evolution of Evil		Evolution of Evil		Apocalypse: Hitler		Apocalypse: Hitler		Evolution of Evil
AMC	131	**The Great Outdoors** ★★ ('88, Comedy)				**Moneyball** ★★★½ ('11, Drama) *Brad Pitt, Jonah Hill*						**The Express** ★★½ ('08, Biography) *Dennis Quaid, Rob Brown*				
APL	184	Deadliest Catch		Deadliest Catch		Deadliest Catch		Born Mucky		Deadliest Catch		Deadliest Catch		Deadliest Catch		Deadliest Catch
AXSTV	167	IMPACT Wrestling **(N)**				Japan Pro Wrestling		IMPACT Wrestling				Japan Pro Wrestling		IMPACT in 60		IMPACT in 60
BBCA	135	**Robin Hood: Prince of Thieves** ★★½ ('91, Adventure) *Kevin Costner*						**Robin Hood: Men in Tights** ('93, Comedy) *Cary Elwes*				**Robin Hood: Prince of Thieves** ★★½ ('91, Adventure)				
BET	124	Celebrity Family Feud		**Life** ★★½ ('99, Comedy-Drama) *Eddie Murphy, Martin Lawrence*						Martin	Martin	Martin	Martin	Martin	Martin	Prince	Prince
BOUNCE	359	**Be Cool** ★★ ('05, Comedy) *John Travolta, Uma Thurman*				**The Rundown** ('03, Adventure) *The Rock*					**Deep Blue Sea** ★★½ ('99, Science Fiction)			In the Heat of Night		The Game
BRAVO	129	Below Deck		Southern Charm **(N)**		Watch		**Pretty Woman** ('90, Romance-Comedy) *Richard Gere*				**Burlesque** ★★ ('10, Drama) *Cher, Christina Aguilera*				Watch
BUZZR	245	Talkabout	Super Pass.	Sweep	Newlywed	Match-Squares		Talkabout	Super Pass.	Sweep	Newlywed	Match-Squares		Concen.	Concen.	FamFeud	FamFeud
CIHD	249	City Confidential		City Confidential		Crime 360		Crime 360		City Confidential		City Confidential		Crime 360		Crime 360	
CMT	166	Last Man	Last Man	Mom	Mom	Mom	Mom	Mom	Mom	Gold Girls	Gold Girls	Gold Girls	Gold Girls	Gold Girls	Gold Girls	Housewife	Housewife
CNBC	208	Shark Tank		Shark Tank		Shark Tank		Shark Tank		Shepard Smith		American Greed		Dateline (Part 1 of 2)		Dateline (Part 2 of 2)	
CNN	200	Anderson Cooper 360 **(L)**		CNN Tonight **(L)**		Don Lemon Tonight **(L)**		Don Lemon Tonight **(L)**		Anderson Cooper 360		CNN Tonight		Don Lemon Tonight		Don Lemon Tonight	
COM	107	The Office	The Office	The Office	The Office	The Office	The Office	Daily Show	South Park	South Park	South Park	The Daily Show		South Park	South Park	South Park	South Park
COMET	289	Buffy, Vampire Slayer		The X-Files *Pilot*		The X-Files *Deep Throat*		The X-Files *Squeeze*		The X-Files *Conduit*		Quantum Leap		Quantum Leap		Paid Programs	
COOK	113	Fire Masters		Fire Masters		Bizarre	Bizarre	Delicious	Delicious	Fire Masters		Fire Masters		Bizarre	Bizarre	Delicious	Delicious
DISC	182	Mysteries Aband.		Mysteries Aband.		Mysteries Aband.		Mysteries Aband.		Mysteries Aband.		Mysteries Aband.		Mysteries Aband.		Mysteries Aband.	
DFC	179	Say Yes	Say Yes	Say Yes	Say Yes	Say Yes	Say Yes	Say Yes	Say Yes	Say Yes	Say Yes	Say Yes	Say Yes	Buddy's Bakery Rescue		Ultimate Cake Off	
DISN-E	172	Jessie	Jessie	Jessie	Bunk'd	Bunk'd	Bunk'd	Sydney	Sydney	Jessie	Jessie	Bunk'd	Raven	Raven	Cali Style	Cali Style	Austin
ENCR-W	341	◀**That Thing You Do!** ('96) 'PG'		(:22) **The Craft: Legacy** ★★ ('20)				**Scary Movie** ('00, Comedy) 'R'		(:31) **Scary Movie 2** ★½ ('01) 'R'				(1:57) **Scary Movie 3** ('03) 'PG-13'		**Spiral**
EWESTN	342	◀**Bullet for a Badman**		(8:55) **North to Alaska** ('60, Western) 'NR'				(10:59) **The Stranger Wore a Gun**			**Fighting**		(:25) **Day of the Bad Man** ('58)			(2:48) **The Desperadoes**
EACTN	343	**Spider-Man: Homecoming** ★★★ ('17, Action) 'PG-13'				(:16) **Monster Hunter** ('20) 'PG-13'				(12:03) **Elysium** ★★★ ('13, Science Fiction) 'R'				(1:55) **Urban Justice** ★ ('07) 'R'		**Tales**
ESUSP	344	◀**Wind Chill** ('07) 'R'		**Driven** ('18, Suspense) *Jason Sudeikis* 'R'				(10:57) **The Vanishing** ('18, Suspense) 'R'				(12:49) **Smokin' Aces** ('07) 'R'			(:41) **The Marine 4: Moving Target**	
EBLACK	345	◀**Tazmanian Devil** ('20, Drama) 'NR'				**The Violent Heart** ('20) 'NR'			(:45) **10 Items or Less** ('06) 'R'				(:09) **Ticking Clock** ('11, Action) 'R'			(2:53) **Jookin** ('22) 'NR'
ECLASS	346	(:14) **BASEketball** ('98, Comedy) *Trey Parker* 'R'				Rescue Me *Shame*		(:12) Damages				(11:56) **Fear** ('96, Suspense) 'R'			(:36) **Envy** ('04, Comedy) *Ben Stiller* 'PG-13'	**Phoenix**
EFAMLY	347	**Babe** ('95, Children's) 'G'			(:33) **Babe: Pig in the City** ('98) 'G'			(:10) **Aquamarine** ★★½ ('06, Children's) 'PG'				(12:55) **The Last Unicorn** ('82) 'G'			**Big Bad Fox and Other Tales**	
ESPN	140	**NHL Hockey** *Conference Final: Teams TBA* **(L)**						SportsCenter		SportsCenter **(L)**		SportsCenter **(L)**		SportsCenter **(L)**		SportsCenter
ESPN2	143	◀**2022 Women's College World Series**				W. Studios	W. Studios	W. Studios	E60		W. Studios	Around	Interruption	W. Studios	W. Studios	NFL Live	
EWTN	261	The World Over *News* **(N)**		News	Rosary	Pro-Life	Defend Life	Real	Women of	Daily Mass		World Over Live		News	Kenya	Battle	At Home
FETV	82	Perry Mason		Perry Mason		Emergency!		Emergency!		B. Miller	B. Miller	Maude	Maude	Bewitched	Bewitched	Beaver	Beaver
FMC	387	◀**Duke-Tops**	**Molly and Me** ('45) *Gracie Fields*			**The World Gone Mad** ★★ ('33)			**Blk. Raven**	**Blk. Raven**	**Buffalo Bill-Tomahawk**			**Lightning Range** ('34)		**The Lucky Texan** ('34)
FNC	205	Tucker Carlson Tonight **(L)**		Hannity **(L)**		The Ingraham Angle **(L)**		Gutfeld! **(N)**		Fox News at Night		Tucker Carlson Tonight		Hannity		The Ingraham Angle	
FOOD	110	Restaurant: Impossible **(N)**		Beat Bobby	Beat Bobby	BBQ Brawl		Beat Bobby	Beat Bobby	Beat Bobby	Beat Bobby	BBQ Brawl		Beat Bobby	Beat Bobby	Restaurant: Impossible	
FREFM	180	The Office	The Office	The Office	The Office	The Office	The Office	The 700 Club		Simpsons	Simpsons	Simpsons	Simpsons	Paid Programs		The 700 Club	
FS1	150	◀UEFA Nations		Bowling		WWE Friday Night SmackDown				UEFA Nations League Soccer				TMZ **(N)**	Bowling		NHRA

◀ = Program already in progress; **(N)** = New program/episode; LB = Letterbox Format; ★ = Critique.

Thursday, June 9

EASTERN	8PM	8:30	9PM	9:30	10PM	10:30	11PM	11:30	12AM	12:30	1AM	1:30	2AM	2:30	3AM	3:30
CENTRAL	7PM	7:30	8PM	8:30	9PM	9:30	10PM	10:30	11PM	11:30	12AM	12:30	1AM	1:30	2AM	2:30
MOUNTAIN	6PM	6:30	7PM	7:30	8PM	8:30	9PM	9:30	10PM	10:30	11PM	11:30	12AM	12:30	1AM	1:30
PACIFIC	5PM	5:30	6PM	6:30	7PM	7:30	8PM	8:30	9PM	9:30	10PM	10:30	11PM	11:30	12AM	12:30
AMERICA'S TOP PROGRAMMING																
FX 136	**Sing** ('16, Children's) *Voices of Matthew McConaughey*					**Sing** ('16, Children's) *Voices of Matthew McConaughey*					**The Emoji Movie** ★ ('17, Children's)				Paid Programs	
FXM 384	**Deadpool** ('16, Action) *Ryan Reynolds* 'R'				(:15) **Deadpool** ★★★ ('16, Action) *Ryan Reynolds* 'R'					**Queen & Slim** ('19, Crime Drama) *Daniel Kaluuya* 'R'					**Song-Berndette**	
FXX 125	Family Guy	Family Guy	Family Guy	Family Guy	Family Guy	Family Guy	Family Guy	Family Guy	Futurama	Futurama	Futurama	Futurama	Archer	Archer	Archer	Archer
GETTV 373	The Rockford Files		Charlie's Angels		Charlie's Angels		Hart to Hart		All/Family	All/Family	Sanford	Sanford	Sanford	Sanford	Sanford	Catch 21
GMSHW 116	America	America	FamFeud	FamFeud	FamFeud	FamFeud	FamFeud	FamFeud	FamFeud	FamFeud	America	America	Ma. Minds	Common	Winsanity	Divided
GOLF 401	PGA Golf				PGA Tour Golf *RBC Canadian Open, First Round*						Golf Central		DP Tour Golf			
GRIT 217	**Warpath** ★★ ('51, Western) *Edmond O'Brien*					**Denver & Rio Grande** ★★ ('52, Western)				**The Redhead and the Cowboy** ('50, Western)				**The Desert Trail** ('35, Western)		
HALL 185	**Hidden Gems** ('22, Romance) *Hunter King*				Gold Girls	Gold Girls	Gold Girls	Gold Girls	Gold Girls	Gold Girls	Frasier	Frasier	Frasier	Frasier	Frasier	Frasier
HALLDR 186	Little House on Prairie		Little House on Prairie		Little House on Prairie		The Waltons		The Waltons		The Waltons		The Waltons		The Waltons	
HALLMV 187	**Deliver by Christmas**		**Rip in Time** ('22, Romance) *Torrey DeVitto*				Murder, She Wrote		Murder, She Wrote		Murder, She Wrote		Murder, She Wrote		Monk	
HDMOV 130	(:10) **Assassin's Bullet** ('12, Action)				(9:55) **Out of the Furnace** ('13, Crime Drama)				(12:05) **Assassin's Bullet** ('12, Action)				(1:50) **Out of the Furnace** ('13, Crime Drama)			
HERIC 293	Star Trek *Space Seed*		Star Trek: Next		Star Trek: Deep Space		Star Trek: Voyager		Star Trek: Enterprise		Baywatch		House *Hunting*		House *The Mistake*	
HGTV 112	Windy City Rehab		Windy City Rehab		Hunters	Hunt Intl	Hunters	Hunt Intl	Windy City Rehab		Hunters	Hunt Intl	Hunters	Hunt Intl	Windy City Rehab	
HIST 120	Alone *Consequences*		Alone *The Law of the Land* **(N)**			(:34) Kings of Pain **(N)**		Mnt. Men	(12:03) Alone		(:02) Alone *The Law of the Land*			(:34) Kings of Pain		Mnt. Men
ID 192	Body Cam *Under Siege*		Crimes	Crimes	Devil in the Web **(N)**		Caught in the Net		Crimes	Crimes	Devil in the Web		Caught in the Net		Body Cam *Under Siege*	
IFC 133	Two Men	Two Men	Two Men	Two Men	Two Men	Two Men	Two Men	Two Men	Two Men	Two Men	Scrubs	Scrubs	Scrubs	Scrubs	Scrubs	Scrubs
LAFF 237	Home Imp.	Home Imp.	'70s Show	'70s Show	'70s Show	'70s Show	How I Met	How I Met	Bernie Mac	Bernie Mac	Bernie Mac	Bernie Mac	Hates Chris	Hates Chris	Paid Programs	
LIFE 108	The Mentalist		The Mentalist		(:03) The Mentalist		(:03) The Mentalist		(12:01) The Mentalist		The Mentalist		(:04) The Mentalist		(:04) The Mentalist	
LMN 109	**I Won't Let You Go** ('22, Drama) *Paniz Zade*				**Fatal Fiancé** ('21, Suspense) *Camila Banus*				(12:01) **I Won't Let You Go** ('22, Drama)				**Fatal Fiancé** ('21, Suspense) *Camila Banus*			
MAGN 111	Barnwood Builders		Barnwood Builders **(N)**		Barnwood Builders		Barnwood Builders		Barnwood Builders		Barnwood Builders		Barnwood Builders		Barnwood Builders	
MGMHD 385	**Wedding Daze** ('06)		**12 Angry Men** ('57, Drama) *Henry Fonda*				(:05) **Autumn in New York** ('01, Romance)				(:15) **Valmont** ★★★ ('89, Drama) *Colin Firth, Annette Bening*					
MOTOR 246	Texas Metal		Texas Metal		Iron Resurrection		Iron Resurrection		Texas Metal		Iron Resurrection		Iron Resurrection		Texas Metal	
MSNBC 209	All In With Chris Hayes **(L)**		MSNBC Prime **(L)**		The Last Word With		11th Hour		MSNBC Prime		The Last Word With		11th Hour		All In With Chris Hayes	
NATGEO 197	Life Below Ze		Life Below Ze		Life Below Ze		Life Below Ze		Life Below	Life Below Zero		Life Below Zero		Life Below Zero		Life Below
NGWLD 190	Secrets of the Zoo		Secrets of the Zoo		Secrets of the Zoo **(N)**		Secrets of the Zoo		Secrets of the Zoo		Secrets of the Zoo		Secrets of the Zoo		Paid Programs	
OUTD 396	Whitetail	Hunter	Territories	Heartland	Africa	The One	Hunting TV	Whitetail	Hunt	Bone Coll.	Drop Zone	Outdoors	Whitetail	Hunter	Territories	Heartland
OWN 189	48 Hours: Hard Evid.		20/20 on OWN		20/20 on OWN		20/20 on OWN		20/20 on OWN		20/20 on OWN		20/20 on OWN		48 Hours: Hard Evid.	
OXYG 127	Snapped		Snapped		Snapped		Snapped		Snapped		Snapped		Snapped		Dateline *Family Affair*	
PARMT 241	**Goodfellas** ★★★★ ('90, Crime Drama) *Robert De Niro, Ray Liotta*							**Heat** ★★★ ('95, Crime Drama) *Al Pacino, Robert De Niro*								The Office
POP 117	NCIS: New Orleans		NCIS: New Orleans		NCIS: New Orleans		NCIS: New Orleans		NCIS: New Orleans		NCIS: New Orleans		FBI		FBI	
REELZ 299	Journey-The Band		Bon Jovi: Breaking the Band				Def Leppard: Breaking		Aerosmith: Breaking The Band				Journey-The Band		Paid Programs	
RFDTV 231	Larry's Country Diner **(N)**		Next Level	Where	Rural America Live **(L)**		Adventures	Rural News	Grown	Farm Mon.	Next Level	Where	Paid Programs			
SCI 193	Secrets in the Ice		Secrets in the Ice		Secrets in the Ice		Secrets in the Ice		Secrets in the Ice		Secrets in the Ice		Secrets in the Ice		Secrets in the Ice	
SMITH 367	Mighty Cruise Ships		Mighty Cruise Ships		Mighty Cruise Ships		Sports Detectives		Mighty Trains		Mighty Trains *The Ghan*		Mighty Trains		Searching for Secrets	
SONY 386	(:03) **Alien Hunter** ('03, Science Fiction)				(9:48) **The 27th Day** ★★ ('57)			(:21) **Alien Hunter** ('03) *Janine Eser*			(12:58) **The 27th Day** ★★ ('57)			(:22) **Men of Respect** ★★★ ('90)		
SUND-E 358	Law & Order		Law & Order		Law & Order		Law & Order		Law & Order		Law & Order		Perry Mason		Perry Mason	
SYFY 122	**xXx**	**The Mechanic** ('11, Action) *Jason Statham*			**Dredd** ★★ ('12, Action) *Karl Urban*					(:33) **Signs** ★★★ ('02, Suspense) *Mel Gibson*					**Immortals** ★★ ('11)	
TBN 260	Mother's Day Special		History	Insights	Watchman	Centerpoint	Mother's Day Special		Prince	Joel Osteen	Amazing	Jordan Rubin		Main Stage	This Dangerous Book	
TBS 139	Big Bang	Big Bang	Rat in the Kitchen **(N)**		Full Frontal	Full Frontal	Sheldon	Sheldon	Sheldon	Sheldon	Wipeout		Wipeout		Wipeout	
TCM 132	**Ride the High Country** ('62)			(:45) **The Ballad of Cable Hogue** ★★ ('70, Comedy)					**The Wild Bunch** ★★★★ ('69, Western) *William Holden*				(:45) **Pat Garrett and Billy the Kid**			
TLC 183	Dr. Pimple Popper		My Feet Are Killing Me **(N)**		Addiction	Addiction	Save My Skin		Dr. Pimple Popper		My Feet Are Killing Me		Addiction		Save My Skin	
TMC-W 329	**Fruitvale**	(:25) **Forgiven** ('16) 'NR'		(:45) **Small City** ('21, Suspense) 'NR'			**Moonlight** ('16, Drama) *Mahershala Ali* 'R'				**The Long Shadow** ('20) 'NR'			(:35) **Rafiki** ('18, Drama) 'NR'		
TNT 138	(:15) **Star Wars: The Rise of Skywalker** ★★ ('19, Science Fiction) *Carrie Fisher*							(:18) **Star Wars: A New Hope** ('77, Science Fiction)					(:03) NCIS: New Orleans		(:03) NCIS: New Orleans	
TRU 242	Imp. Jokers	Imp. Jokers	Imp. Jokers	Imp. Jokers	Jokes	Jokes	Jokes	Jokes	Jokes	Jokes	Jokes	Jokes	Imp. Jokers	Imp. Jokers	Imp. Jokers	Imp. Jokers
TRVL 196	Paranormal Ca.		Paranormal Ca.		Paranormal Ca.		Paranormal Ca.		Paranormal Ca.		Paranormal Ca.		Paranormal Ca.		Paranormal Ca.	
TVLND 106	Raymond	Raymond	Raymond	Raymond	Raymond	Raymond	King	King	King	King	King	King	Raymond	Raymond	Raymond	Raymond
UP 188	Heartland **(N)**		Mystic **(N)**	The Wedding Planners	Heartland			Mystic	Gilmore Girls		Gilmore Girls		Gilmore Girls		Paid Programs	
USA 105	**John Wick: Chapter 3: Parabellum** ★★★ ('19, Action)					(:25) **Olympus Has Fallen** ('13, Action) *Gerard Butler*					Law & Order: SVU		Law & Order: SVU		Law & Order: SVU	
WE 128	Marriage- Reality Stars		Brat Loves Judy **(N)**		Commit or Quit **(N)**		For the Love of Jason **(N)**		Brat Loves Judy		Commit or Quit		For the Love of Jason		Brat Loves Judy	
LOCAL NETWORKS																
ABC-E	Station 19		Grey's Anatomy		Big Sky		Local Prog.	(:35) Jimmy Kimmel Live!		Nightline **(N)**	Local Programs		ABC World News Now **(N)**			
CBS-E	Sheldon	United-Al	Ghosts	We Roll	Bull *Confidence Man*		Local Prog.	Late Show-Colbert		James Corden		Local Prog.	CBS Overnight News **(N)**			
CW-E	Walker **(N)**		Legacies **(N)**		Local Programs											
FOX-E	MasterChef **(N)**		Don't Forget the Lyrics!		Local Programs			Local Programs								
NBC-E	Law & Order		Law & Order: SVU		Law & Order		Local Prog.	Tonight Show-J. Fallon		Late Night-Seth Meyers		News	Top Story With		Early Tdy	Local Prog.
METV 247*	Andy G.	Andy G.	G. Pyle	Green Acre	Heroes	Heroes	C. Burnett	Perry Mason		Twi. Zone	Hitchcock	Hitchcock	(:05) Mannix		(:05) Cannon	
ABC-W	Local Programs			News	Local Programs		Station 19		Grey's Anatomy		Big Sky		Local Prog.	(:35) Jimmy Kimmel Live!		Nightline **(N)**
CBS-W	Local Programs			News	Local Programs		Sheldon	United-Al	Ghosts	We Roll	Bull *Confidence Man*		Local Prog.	Late Show-Colbert		Corden
CW-W	Local Programs						Walker **(N)**		Legacies **(N)**		Local Programs					
FOX-W	Local Programs						MasterChef **(N)**		Don't Forget the Lyrics!		Local Programs			Local Programs		
NBC-W	Local Prog.	News	Local Programs				Law & Order		Law & Order: SVU		Law & Order		Local Prog.	Tonight Show-J. Fallon		Meyers
PBS	Old House	Old House	Secrets Scotland Yard		Secret Service		Amanpour-Co		Old House	Old House	Secrets Scotland Yard		Secret Service		Hawking	

(00:00) = Based on Eastern Time. *MeTV channel numbers vary depending on local market.

Friday, June 10

⊛ = LIVE SPORTS | MOVIES | MOVIE PREMIERE

dish

EASTERN	4AM	4:30	5AM	5:30	6AM	6:30	7AM	7:30	8AM	8:30	9AM	9:30	10AM	10:30	11AM	11:30
CENTRAL	3AM	3:30	4AM	4:30	5AM	5:30	6AM	6:30	7AM	7:30	8AM	8:30	9AM	9:30	10AM	10:30
MOUNTAIN	2AM	2:30	3AM	3:30	4AM	4:30	5AM	5:30	6AM	6:30	7AM	7:30	8AM	8:30	9AM	9:30
PACIFIC	1AM	1:30	2AM	2:30	3AM	3:30	4AM	4:30	5AM	5:30	6AM	6:30	7AM	7:30	8AM	8:30

PREMIUM MOVIES

HBO	HBO-E	310	◀Domino ★★ ('05, Action) *Keira Knightley* 'R'		The Hours ('02, Drama) *Meryl Streep* 'PG-13'				(7:55) Moonrise Kingdom ('12)			Across the Universe ('07, Musical) 'PG-13'				Free Guy
	HBO2	312	◀Nightmare Alley ★★★ ('21, Suspense) 'R'			(5:50) Little Black Book ★★ ('04)		(:40) Transhood ('20, Documentary) 'NR'				(:20) Next ★★ ('07) 'PG-13'			Like Crazy ('11)	
	HBOS	314	◀The French Dispatch	(4:50) Down a Dark Hall ('18)			The Last Airbender ('10) 'PG'		(:15) What Happens in Vegas ('08) 'PG-13'				(9:55) School Ties ('92) 'PG-13'			Mighty
	HBOF	315	◀Diary	(:32) Walking With Dinosaurs 3D	K'garten	Happily	Curious	Crashbox	(7:49) Space Chimps		(:10) The Master of Disguise ('02)			Free Willy 2: Home		
MAX	MAX	307	(:02) The Birdcage ★★★ ('96, Comedy) 'R'			Igby Goes Down ('02, Comedy) 'R'		(:40) The Fisher King ★★★½ ('91, Comedy-Drama) 'R'				Jack the Giant Slayer ('13, Fantasy) 'PG-13'				
	5MAX	308	◀Hoosiers ★★★ ('86, Drama) 'PG'		(:24) Nothing but Trouble ('91)			(6:58) Coneheads ★★½ ('93) 'PG'		(:25) The Out-of-Towners ('99)			(9:56) Silver ('99, Action) 'NR'			Popstar
	MMAX	309	◀Matchstick Men ('03)	(4:46) The Ruins ('08, Horror) 'R'			(:17) Best in Show ('00) 'PG-13'		(7:48) Taken 2 ('12, Action) 'PG-13'		(:27) Disturbia ★★½ ('07) 'PG-13'			(:12) Vanilla Sky ('01)		
SHOWTIME	SHO-E	318	◀Sheryl	(:45) A Fish Called Wanda ('88, Comedy) 'R'			(:45) What Breaks the Ice ('20, Drama) 'NR'			Lady Bird ('17, Comedy-Drama) 'R'			(:15) Congo ('95, Action) *Dylan Walsh* 'PG-13'			
	SHO2	320	◀Basic Instinct ('92, Suspense) 'R'		(:40) Up in the Air ('09, Comedy-Drama) 'R'			Seabiscuit ★★★ ('03, Drama) *Tobey Maguire* 'PG-13'				An Officer and a Gentleman ('82, Drama) 'R'				
	SHOBET	321	◀Mid90s ('18) 'R'		Girlhood ('14, Drama) *Karidja Touré* 'NR'			A Most Violent Year ('14, Crime Drama) 'R'			(:15) Hitsville: The Making of Motown ('19)				Whitney: Can I	
	SHOX	322	◀North Hollywood ('21)	(:05) Bipolar Rock 'N' Roller			Hands Up ('21, Crime Drama) 'NR'		The Skulls III ★★ ('03) 'PG-13'			(:45) Midnight Run ('88, Comedy) *Robert De Niro* 'R'				
	SHOS	323	Soapdish ('91, Comedy) 'PG-13'		(:40) The Carnivores ('20) 'NR'			The Last Black Man in San Francisco ('19) 'R'			(:05) Last Vegas ★★½ ('13, Comedy) 'PG-13'			Still Alice ('14) 'PG-13'		
	TMC	327	◀Overnight	(:20) Ice Girls ('16) 'PG'		Glengarry Glen Ross ('92) 'R'		(:40) Waves ('19, Drama) *Kelvin Harrison Jr.* 'R'					Mine 9 ('19, Drama) 'NR'			Ghost
	FLIX-E	333	◀House	Murder on the Orient Express ('74) 'PG'			Dirty Dancing: Havana Nights		(:15) Material Girls ('06, Comedy-Drama) 'PG'			An Ideal Husband ('99) 'PG-13'				Out Africa
STARZ	ENCR-E	340	◀After Earth ★½ ('13) 'PG-13'		(:42) Eat Pray Love ★★ ('10, Drama) *Julia Roberts* 'PG-13'				(:06) Waterworld ('95, Science Fiction) *Kevin Costner* 'PG-13'				(:25) French Exit ★★½ ('20) 'R'			
	STARZ-E	350	◀Don't 2	(:16) Skyline ★½ ('10) 'PG-13'		Rise of the Planet of the Apes		(:41) American Wedding ('03, Comedy) 'R'			(:21) American Reunion ('12, Comedy) 'R'					Don't 2
	STRZED	352	◀Long Weekend ('21)	(:03) Boys and Girls ('00) 'PG-13'			(:40) The Last Shift ★★½ ('20) 'R'			(:14) The Replacement Killers ('98)		Frank Miller's Sin City: A Dame to Kill For 'R'				12 Or
	STRZCI	353	◀Mrs. Brown ('97) *Judi Dench* 'PG'		(:25) Yellow Rose ('19) 'PG-13'			(:02) Best Sellers ('21, Comedy-Drama) 'NR'			(8:46) Brick ('05, Mystery) 'R'			(:38) The Last Vermeer ('19) 'R'		
	STRZCO	354	◀M. Lawr	(:45) All Square ('18, Comedy) 'NR'			I Don't Know How She Does It		(7:59) Ricki and the Flash ('15)			(:43) The Kid Detective ('20, Comedy) 'R'				Amer Pie
	STRZIB	355	◀The Fan ★½ ('96) 'R'		The 24th ('20, Historical Drama) *Trai Byers* 'NR'			(6:56) Jumanji: Welcome to the Jungle ('17)			(8:58) D.E.B.S. ★★ ('04) 'PG-13'			(:33) Battle of the Year ★ ('13)		
	STRZKF	356	◀Daisy's Dream ('21) 'NR'		(:25) The Red Stallion		(:44) Cowgirls 'n Angels ('12, Children's) 'PG'			Charmers	(:07) Christmas at Cattle Hill ('20)			(:17) Grace Unplugged ('13) 'PG'		
EPIX	EPIX	380	◀Billy-Kid	(:35) Words and Pictures ('13, Comedy-Drama)			Hot Air ('18, Drama) *Steve Coogan*		(:15) The Wedding Plan ('16, Romance-Comedy)				(:05) A Madea Christmas ('13)			Dirty
	EPIX2	381	◀Hope Gap ('19)		(4:50) The Festival ('18, Comedy)		The Weekend ('18, Comedy)			Forever My Girl ★★ ('18, Romance) *Alex Roe*			(9:50) Sleepy Hollow ('99, Horror)			Young
	EPIXH	382	◀She's Out	(:35) Peeples ('13) *Craig Robinson*		(:10) Come Away ('20, Children's)		(:45) Rumble ★★ ('21, Children's) *Terry Crews*			(:20) Heaven Can Wait ('78)				Anchorman 2	
	EPIXDR	292	◀Accused	(:45) Punk (Part 4 of 4)		(:40) Loch Ness ('96, Children's) *Ted Danson*			(:25) The Foot Fist Way ('06)			(8:50) The Presidio ('88, Action)			Black Sunday ('77, Suspense)	

AMERICA'S TOP PROGRAMMING

A&E	118	Paid Programs			Prince	Jeremiah	Joyce M.	Parking	Parking	Parking	Parking	Parking	Parking	Court Cam	Court Cam	Court Cam	Court Cam
AHC	195	Hitler (Part 4 of 6)		Hitler (Part 2 of 6)		Top Tens of Warfare		Top Tens of Warfare		Top Tens of Warfare		Ultimate Warfare		Against the Odds		Bullet Points	
AMC	131	Fear the Walking Dead		Stooges	Stooges	Paid Programs						Stooges	The Express ★★½ ('08, Biography) *Dennis Quaid*				
APL	184	Deadliest Catch		Deadliest Catch		Too Cute!		My Cat From Hell		The Crocodile Hunter		Secret Life-Zoo		The Zoo *Great Snakes!*		Treehouse Masters	
AXSTV	167	Paid Programs								Rock	Rock	Rock & Roll Road Trip		Rock	Rock	Pearl Jam: Let's Play	
BBCA	135	◀Robin Hd.	Doctor Who *The Timeless Children*			Star Trek: Deep Space		Star Trek: Deep Space		Star Trek: Next		Star Trek: Next		Star Trek: Next		Star Trek: Next	
BET	124	Browns	Browns	Browns	Browns	Browns	Browns	Payne	Payne	Martin	Martin	Martin	Martin	black-ish	black-ish	Live Single	Live Single
BOUNCE	359	Scandal		The Real		Wendy Williams Show		Nick Cannon		Injury Ct.	Injury Ct.	Court	Court	Court	Court	Paternity	Paternity
BRAVO	129	Kelly Clarkson		Paid Programs		Housewives of Dubai		Housewives of Dubai		Burlesque ★★ ('10, Drama) *Cher, Christina Aguilera*					Pretty Woman ('90) *Richard Gere*		
BUZZR	245	Match	Match	Match	Match	Paid Programs		Les Feldick	J. Prince	Tell Truth	My Line?	Concentrat	You See It	Sharks	Card	Newlywed	Sweep
CIHD	249	City Confidential		City Confidential		Paid Programs				American Justice		American Justice		Nightwatch		Nightwatch	
CMT	166	CMT Music		CMT Music		CMT Music		CMT Music		CMT Music		Roseanne	Roseanne	Roseanne	Roseanne	Roseanne	Roseanne
CNBC	208	Shepard Smith		Worldwide Exchange (L)		Squawk Box (L)						Squawk on the Street (L)				TechCheck (L)	
CNN	200	CNN Newsroom Live (L)		Early Start w/Romans		New Day With		New Day With		New Day With		CNN Newsroom		CNN Newsroom		At This Hour-Kate	
COM	107	Creek	Creek	Paid Programs				Futurama	Futurama	Futurama	Futurama	South Park	South Park	South Park	South Park	South Park	South Park
COMET	289	Paid Programs										The Barbarians ('87, Adventure) *Peter Paul*				Hercules ★ ('83)	
COOK	113	Paid Programs						Brunch at	Brunch at	Brunch at	Brunch at	Food	Food	Best Thing	Best Thing	Best Thing	Best Thing
DISC	182	Hunting Atlantis		Hunting Atlantis		Gold Rush: Dave Turin's		Gold Rush: Dave Turin's		Gold Rush: Dave Turin's		Gold Rush: F. Dodge		Gold Rush: F. Dodge		Gold Rush: F. Dodge	
DFC	179	Kit. Crash	Kit. Crash	GI Joe	GI Joe	Monsters	Monsters	Pac-Man	Beast	Rescue Bots	Transform	Puppies	Pet Shop	LittlePony	LittlePony	Monsters	Monsters
DISN-E	172	Austin	Bunk'd	Bunk'd	Big City	Ladybug	Ladybug	Alice's	Amphibia	Puppy Pals	Big City	Big City	T.O.T.S.	Ladybug	Ladybug	Ladybug	Ladybug
ENCR-W	341	◀Spiral: Saw		(:03) French Exit ('20, Comedy-Drama) 'R'				(6:59) After Earth ('13) 'PG-13'			(:42) Eat Pray Love ★★ ('10, Drama) *Julia Roberts* 'PG-13'				(:06) Waterworld ('95)	
EWESTN	342	◀Desperado	(:16) My Darling Clementine ('46)			(5:55) Ten Wanted Men ('55) 'NR'			Badlands of Dakota		(:31) The Desperadoes ('43) 'NR'		(9:59) Day of the Bad Man ('58)			Comanche
EACTN	343	◀Tales From the Hood		(:14) Arlington Road ★★★ ('99, Suspense) 'R'			(:14) Spider-Man: Homecoming ('17, Action) 'PG-13'					The Postman ★½ ('97, Drama) *Kevin Costner* 'R'				
ESUSP	344	(:15) Twilight ('98, Mystery) *Paul Newman* 'R'				(5:53) The Last Castle ('01, Suspense) 'R'				(:08) Wild Indian ('21) 'NR'			(:39) Smokin' Aces ('07, Action) *Ben Affleck* 'R'			Smokin 2
EBLACK	345	(:10) The House Next Door: Meet the Blacks 2				Charming the Hearts of Men			(:38) Summertime ('20) 'R'			(:11) Welcome Matt ('21) 'NR'			(:45) Honey ('03, Drama) 'PG-13'	
ECLASS	346	◀Phoenix ('98) 'R'		(:08) Sicario: Day of the Soldado ('18) 'R'				(:13) Captain Fantastic ('16, Comedy-Drama) 'R'				(:15) Serpico ★★★½ ('73, Crime Drama) *Al Pacino* 'R'				Mountain
EFAMLY	347	◀Two by Two: Overboard! ('20)			(:23) Bogus ★★ ('96, Children's) 'PG'				Thomas-Rail.			(:45) The Last Unicorn ('82, Children's) 'G'			(:19) Harry and the Hendersons	
ESPN	140	NHL Hockey *Conference Final: Teams TBA*				SportsCenter		SportsCenter (L)		Get Up (L)				First Take (L)			
ESPN2	143	SportsCenter		SportsCenter		Keyshawn		Formula 1 Racing		SportsCenter (L)		SportsCenter (L)		Formula 1 Racing		Get Up (N)	
EWTN	261	Web/Faith	Metanoia	Franciscan U. Presents		Compass	Choices	Stations	Rosary	Daily Mass (L)		Holy	World Over Live		Classics	At Home	Priesthood
FETV	82	Hillbillies	Hillbillies	Prince	Jeremiah	Joyce M.	Robison	Ranger	Ranger	Wagon Train		Hillbillies	Hillbillies	Hazel	Hazel	Beaver	Beaver
FMC	387	Robin Hood		Sunset on the Desert		The Scarlet Pimpernel ('35, Adventure)				St. Benny the Dip ★★ ('51)			Hell's House ('32, Crime Drama)			Amazing Adv.	
FNC	205	FOX & Friends First (L)		FOX & Friends First (L)		FOX and Friends (L)						America's Newsroom (L)				The Faulkner Focus (L)	
FOOD	110	Restaurant: Impossible		Paid Programs						Inside Eats	Inside Eats	Inside Eats	Food Truck Face Off		The Great Food Truck Race		
FREFM	180	Paid Programs						black-ish	black-ish	black-ish	black-ish	The 700 Club		700 Club	Ferdinand ★★★ ('17, Children's)		
FS1	150	◀NHRA Drag Racing *New England Nationals*					Undisputed		First Things First (L)				Skip and Shannon: Undisputed (L)				

◀ = Program already in progress; (N) = New program/episode; LB = Letterbox Format; ★ = Critique.

Friday, June 10

EASTERN	4AM	4:30	5AM	5:30	6AM	6:30	7AM	7:30	8AM	8:30	9AM	9:30	10AM	10:30	11AM	11:30
CENTRAL	3AM	3:30	4AM	4:30	5AM	5:30	6AM	6:30	7AM	7:30	8AM	8:30	9AM	9:30	10AM	10:30
MOUNTAIN	2AM	2:30	3AM	3:30	4AM	4:30	5AM	5:30	6AM	6:30	7AM	7:30	8AM	8:30	9AM	9:30
PACIFIC	1AM	1:30	2AM	2:30	3AM	3:30	4AM	4:30	5AM	5:30	6AM	6:30	7AM	7:30	8AM	8:30

AMERICA'S TOP PROGRAMMING

FX	136	Paid Programs						Mom	Mom	Mom	Mom	Mom	**Smurfs: The Lost Village** ('17, Children's)				**Abomin**
FXM	384	◀**The Song of Bernadette** ('43, Drama) 'NR'				**The 300 Spartans** ('62, Historical Drama) 'NR'		(7:55) **Diplomatic Courier** ('52) 'NR'				(:35) **The Quiller Memorandum** ('66) 'NR'					**Salzburg**
FXX	125	Paid Programs						**Bad Times at the El Royale** ★★½ ('18, Suspense) *Jeff Bridges*					**Rough Night** ('17, Comedy) *Scarlett Johansson*				
GETTV	373	Catch 21	Catch 21	Tug	Winsanity	Inspiration Ministries		Elevation	J. Prince	Paid Programs		Good Time	Good Time	Good Time	Hart to Hart		
GMSHW	116	Paid Programs						Funny You	Funny You	Catch 21	Catch 21	Ma. Minds	Ma. Minds	Puzzler	Puzzler	America	America
GOLF	401	◀DP Tour Golf				Golf Central		**DP Tour Golf**					💡 **Golf** *2022 Curtis Cup, First Round* **(L)**				
GRIT	217	Paid Programs				Laramie		**The Savage** ★★★ ('52, Western) *Charlton Heston*					**The Great Northfield Minnesota Raid** ('72)				Death Vall.
HALL	185	Cheers	Cheers	Reba	Reba	Reba	Reba	Reba	Reba	Reba	Reba	Gold Girls	Gold Girls	Gold Girls	Gold Girls	Gold Girls	Gold Girls
HALLDR	186	Medicine Woman		Medicine Woman		Little House on Prairie		Little House on Prairie		Little House on Prairie		Matlock *The Abduction*		Matlock (Part 1 of 2)		Matlock (Part 2 of 2)	
HALLMV	187	Monk		Monk		Monk		Murder, She Wrote		Murder, She Wrote		Murder, She Wrote		Murder, She Wrote		Diagnosis Murder	
HDMOV	130	Paid Programs								**The Spikes Gang** ('74, Western)			(:45) **The Three Burials of Melquiades Estrada** ('05)				
HERIC	293	The District		The District		Maverick *The Long Hunt*		Wanted ...	Wanted ...	Have Gun	Have Gun	Rawhide		The High Chaparral		Cheyenne *Lone Patrol*	
HGTV	112	Windy City Rehab		Windy City Rehab		Hunters	Hunters	Hunters	Hunters	Hunters	Hunters	Hunters	Hunters	Hunters	Hunters	HGTV Smart Home	
HIST	120	Paid Programs				Amazing	Jeremiah	Ancient Aliens		Ancient Aliens		Ancient Aliens		Ancient Aliens		Ancient Aliens	
ID	192	The Perfect Murder		The Perfect Murder		The Perfect Murder		Home Alone		Home Alone		Home Alone		See No Evil		See No Evil	
IFC	133	Scrubs	Scrubs	Scrubs	Scrubs	**Monty Python and the Holy Grail** ('75)				**Wayne's World 2** ('93, Comedy) *Mike Myers*				**Real Genius** ★★½ ('85, Comedy) *Val Kilmer*			
LAFF	237	Paid Programs				Videos	Funniest	How I Met	How I Met	Jim	Jim	Home Imp.	Home Imp.	Home Imp.	Home Imp.	Nt. Court	Nt. Court
LIFE	108	Paid Programs				Creflo	Robison	Joyce M.	TBA	Grey's Anatomy		Grey's Anatomy		Grey's Anatomy		The Mentalist	
LMN	109	Paid Programs				**The Perfect Marriage** ('06, Suspense)				**You May Now Kill the Bride** ('16, Suspense)				**Your Husband Is Mine** ('19, Suspense)			
MAGN	111	French	(:40) The French Chef		French	Old House	Old House	Fixer Upper		Fixer Upper		Fixer Upper		Fixer Upper		Fixer Upper	
MGMHD	385	(:05) **A Bullet for Joey** ★★ ('55, Suspense)				**Gunfighters of Abilene** ★½ ('60)				(:35) **Boy, Did I Get a Wrong Number!** ('66, Comedy)				(9:50) **I'll Take Sweden** ('65, Musical Comedy)			
MOTOR	246	Texas Metal		FantomWorks		Junkyard Empire		Garage	Garage	Iron Resurrection		Bitchin' Rides		Bitchin' Rides		Bitchin' Rides	
MSNBC	209	MSNBC Prime		Way Too Early		Morning Joe **(L)**						Morning Joe **(L)**		José Díaz-Balart		MSNBC Reports **(L)**	
NATGEO	197	◀Life Below	Life Below Zero		Sharks	Paid Programs						The '80s: Top Ten		The '80s: Top Ten		The '80s: Top Ten	
NGWLD	190	Paid Programs						The Incredible Dr. Pol		The Incredible Dr. Pol		The Incredible Dr. Pol		The Incredible Dr. Pol		The Incredible Dr. Pol	
OUTD	396	Africa	The One	Hunting TV	Whitetail	Conchs	Spear Life	Seahunter	BigWater	Bill Dance	Angling	Major League Fishing Cups				Fishing	Bass
OWN	189	Dr. Phil		Dr. Phil		Dr. Phil		Dr. Phil		Dr. Phil		Dr. Phil		Dr. Phil		Dr. Phil	
OXYG	127	Dateline		Dateline *Unspeakable*		Snapped		Snapped		Snapped		Snapped		Snapped		Snapped	
PARMT	241	Paid Programs								Bar Rescue		Bar Rescue		Bar Rescue		Bar Rescue	
POP	117	FBI		Goldbergs	Goldbergs	Ghost Whisperer		Ghost Whisperer		Ghost Whisperer		ER		ER		ER	
REELZ	299	Paid Programs				Case Closed-AJ		Case Closed-AJ		Case Closed-AJ		Captain Phillips		Battle of Alcatraz			
RFDTV	231	Paid Programs				DocTalk	Corn War.	Agriculture	Jeremiah	Rural News	AgDay **(N)**	Market Day Report **(L)**					
SCI	193	Forbidden History		Forbidden History		Universe Works		Universe Works		Unearthed-Wonders		Unearthed-Wonders		Strange Evidence		What on Earth?	
SMITH	367	Searching for Secrets		Searching for Secrets		Aerial America *Utah*		Aerial America		Aerial America		Mighty Ships		Mighty Ships		Mighty Ships	
SONY	386	◀**Men-Rspct**	(:20) **Fathers and Sons** ('92, Drama)			(:04) **Nickelodeon** ('76, Comedy-Drama) *Ryan O'Neal*					**The Wild Westerners**	(:43) **7th Cavalry** ('56, Western)				(:15) **Silent Rage** ('82)	
SUND-E	358	Perry Mason		Perry Mason		Andy G.	Andy G.	Andy G.	Andy G.	Andy G.	Andy G.	Andy G.	Andy G.	Andy G.	Andy G.	Andy G.	Andy G.
SYFY	122	◀**Immortals** ★★ ('11, Adventure)			Twi. Zone	Quantum Leap		(:05) Quantum Leap		(:10) Quantum Leap		(:15) Quantum Leap			(:20) Quantum Leap		Quantum
TBN	260	Impact of	Business	Hannen	S. Furtick	Joyce M.	Wommack	David	Prince	R. Jeffress	Joyce M.	Creflo	Hagee Min	Joel Osteen	Jackson	S. Furtick	Jentezen
TBS	139	Wipeout		Matters	Matters	Matters	George	George	George	George	George	Broke Girl	Broke Girl	Broke Girl	Broke Girl	Friends	Friends
TCM	132	◀**PatGarrett**	(:45) **Bandit Ranger** ('42, Western)			**Little Nellie Kelly** ('40, Musical) *Judy Garland*				**Ziegfeld Girl** ('41, Musical) *James Stewart*				(:15) **Presenting Lily Mars** ★★ ('43, Musical)			
TLC	183	OutDaughtered		OutDaughtered		Save My Skin		Save My Skin		Save My Skin		Hoarding: Buried Alive		Hoarding: Buried Alive		Hoarding: Buried Alive	
TMC-W	329	**Ema** ('19, Drama) *Mariana Di Girólamo* 'R'				**The Overnight** ('15, Comedy) 'R'		(:20) **Ice Girls** ('16) 'PG'				**Glengarry Glen Ross** ('92) 'R'			(:40) **Waves** ('19, Drama) 'R'		
TNT	138	(:02) NCIS: New Orleans		NCIS: New Orleans		Charmed		Charmed		Charmed		Charmed		NCIS: New Orleans		NCIS: New Orleans	
TRU	242	Paid Programs							Ad. Ruins	Ad. Ruins	Ad. Ruins	Imp. Jokers	Imp. Jokers	Carbonaro	Carbonaro	Carbonaro	Carbonaro
TRVL	196	Paid Programs								Portals to Hell		Portals to Hell		Portals to Hell		Portals to Hell	
TVLND	106	Raymond	Raymond	Goldbergs	Goldbergs	Paid Programs						M*A*S*H	M*A*S*H	M*A*S*H	M*A*S*H	Bonanza	
UP	188	Paid Programs				Heartland *Naming Day*		Heartland		Heartland		Highway to Heaven		Highway to Heaven		Little House on Prairie	
USA	105	Law & Order: SVU		Law & Order: SVU		NCIS: Los Angeles		NCIS *Skeletons*		NCIS *Iceman*		Law & Order: SVU		Law & Order: SVU		Law & Order: SVU	
WE	128	Commit or Quit		Paid Programs										Law Order: CI		Law Order: CI	

NETWORKS

Network broadcast services are subject to change. See your on-screen guide for the most recent schedules.

ABC-E		Morning	Morning	Morning	Morning	Morning	Morning	Good Morning America **(N)**				Local Programs				The View **(N)**	
CBS-E		◀CBS Overnight News **(N)**		News	News	News	News	CBS Mornings **(N)**				Local Programs				The Price Is Right **(N)**	
CW-E		Local Programs				Local Programs											
FOX-E		Local Programs				Local Programs		Local Programs									
NBC-E		Local Programs				Local Programs		Today **(N)**				Today 3rd Hour **(N)**		Today-Hoda		Local Programs	
METV	247*	(:05) Barnaby Jones		Patrol	Dragnet	Dragnet	Three Sons	Toon in With Me **(N)**		Beaver	Beaver	Perry Mason		Matlock		In the Heat of Night	
ABC-W		Local Programs		ABC World News Now **(N)**				Morning	Morning	Morning	Morning	Morning	Morning	Good Morning America **(N)**			
CBS-W		◀Corden	Local Prog.	CBS Overnight News **(N)**						News	News	News	News	CBS Mornings **(N)**			
CW-W		Local Programs										Local Programs					
FOX-W		Local Programs										Local Programs					
NBC-W		◀Meyers	News	Top Story With		Early Tdy	Local Programs					Local Programs		Today **(N)**			
PBS		Rivers of Life		NOVA		Xavier	Arthur	Molly	Wild Kratts	Elementary	Almas	Curious	Tiger	Donkey	Elinor	Sesame St.	Pinkalicious

(00:00) = Based on Eastern Time. *MeTV channel numbers vary depending on local market.

Friday, June 10

⊛ = LIVE SPORTS | MOVIES | MOVIE PREMIERE

dish

EASTERN	12PM	12:30	1PM	1:30	2PM	2:30	3PM	3:30	4PM	4:30	5PM	5:30	6PM	6:30	7PM	7:30
CENTRAL	11AM	11:30	12PM	12:30	1PM	1:30	2PM	2:30	3PM	3:30	4PM	4:30	5PM	5:30	6PM	6:30
MOUNTAIN	10AM	10:30	11AM	11:30	12PM	12:30	1PM	1:30	2PM	2:30	3PM	3:30	4PM	4:30	5PM	5:30
PACIFIC	9AM	9:30	10AM	10:30	11AM	11:30	12PM	12:30	1PM	1:30	2PM	2:30	3PM	3:30	4PM	4:30

PREMIUM MOVIES

HBO	HBO-E	310	◀**Free Guy** ('21, Action) 'PG-13'		(:45) **Man of Steel** ★★½ ('13, Action) *Henry Cavill* 'PG-13'				(:10) **Runner Runner** ★½ ('13) 'R'		(:45) Gentleman Jack		(:45) Irma Vep			**Jurassic**
	HBO2	312	◀**Like Crazy**	**Big Game** ('14, Action) 'PG-13'		Barry	(:32) Barry	Barry	(:31) Barry	REAL Sports		(:05) **Getting Played** ('05) 'PG-13'		Sam Jay	Sam Jay	Sam Jay
	HBO5	314	◀**The Mighty Quinn** ★★ ('89) 'R'		(:25) **An American Haunting** ('05)		(2:50) **Capote** ('05, Biography) 'R'			Sam Jay	Time Traveler's Wife		(:05) **Red** ('10, Action) *Bruce Willis* 'PG-13'			
	HBOF	315	(:09) **Free Willy 3: The Rescue** ('97)		(:35) **Chitty Chitty Bang Bang** ('68, Children's) 'G'				(3:58) **Jungle Master** ('13) 'PG'		(:21) **Venus and Serena** ('12)				**Shrek the Third** ('07)	
MAX	MAX	307	◀**John Grisham's The Rainmaker** ('97) 'PG-13'			(:13) **True Crime** ('99, Crime Drama) *Clint Eastwood* 'R'				(:23) **28 Days Later** ★★★ ('02, Horror) 'R'			(:18) **28 Weeks Later** ('07) 'R'			
	5MAX	308	◀**Popstar: Never Stop**	**Lonely**		(:26) **Navy SEALS** ('90, Action) *Charlie Sheen* 'R'		(:36) **New in Town** ★½ ('09) 'PG'		(:13) **Adventureland** ('09, Comedy-Drama) 'R'				**Collateral** ('04) 'R'		
	MMAX	309	◀**Vanilla Sky** ('01, Suspense) 'R'		(:29) **The Counselor** ★★ ('13, Suspense) 'R'			(:27) **The Snowman** ★½ ('17, Suspense) 'R'			(:27) **The Raven** ('12, Suspense) *John Cusack* 'R'					**Amr Psych**
SHOWTIME	SHO-E	318	(:15) **Lee Daniels' The Butler** ('13, Historical Drama) 'PG-13'				**C'mon C'mon** ('21, Drama) *Joaquin Phoenix* 'R'			**Up in the Air** ('09, Comedy-Drama) 'R'				(:25) **Lady Bird** ★★★½ ('17) 'R'		
	SHO2	320	(:05) **Deadlock** ('21, Action) 'R'			(:45) **Hard Eight** ★★★ ('96, Drama) 'R'			**Lamb** ★★★ ('21, Horror) *Noomi Rapace* 'R'		(:20) **Broadcast Signal Intrusion**				(:05) **Ida Red** ('21) 'R'	
	SHOBET	321	◀**Whitney: Can I**		**Support the Girls** ('18) 'R'		**Down to Earth** ★½ ('01) 'PG-13'		**A Thin Line Between Love and Hate** ('96) 'R'			Couples		Couples	Man Who Fell	
	SHOX	322	**Blazing Saddles** ('74, Comedy) 'R'		(:35) **Barely Lethal** ('15) 'PG-13'			(:15) **Ain't Them Bodies Saints** ('13, Drama) 'R'			**The Rover** ('14, Drama) 'R'			(:45) **The Crossing Guard** ('95) 'R'		
	SHOS	323	◀**Still Alice**	(:45) **Side Effects** ('13, Drama) *Jude Law* 'R'			(:35) **Sheryl** ('22, Documentary) 'NR'		(:15) Patrick Melrose		(:15) The L Word *Loyal*		(:15) The L Word		(:15) The L Word	
	TMC	327	◀**A Ghost Story** ('17) 'R'		(:05) **Ex Machina** ('14, Science Fiction) 'R'			**Come Play** ('20, Horror) 'PG-13'		(:40) **Pieces of April** ('03) 'PG-13'			(:10) **The Humans** ('21, Comedy-Drama) 'R'			
	FLIX-E	333	◀**Out of Africa** ★★★½ ('85, Romance) *Meryl Streep* 'PG'				**More American Graffiti** ('79) *Candy Clark* 'PG'			**American Graffiti** ('73, Comedy-Drama) 'PG'			**Ladybugs** ('92, Comedy) 'PG-13'			
STARZ	ENCR-E	340	◀**French**	**Family That Preys**				(:14) **Spiral: From the Book of Saw** ('21) 'R'		(3:51) **White Noise** ('05) 'PG-13'		(:33) **The Money Pit** ('86) 'PG'			**Family That Preys**	
	STARZ-E	350	◀**Don't Breathe 2** ('21)		(12:59) **Basic** ('03, Suspense) 'R'			(:41) **Supercool** ('21, Comedy) *Jake Short* 'NR'		(:16) **American Reunion** ('12) 'R'			(:12) **Rise of the Planet of the Apes** ('11)			
	STRZED	352	◀**12 Mighty Orphans** ('21) 'PG-13'			(:31) **Grown Ups 2** ★ ('13) 'PG-13'		(:15) **Moulin Rouge** ('01, Musical) *Nicole Kidman* 'PG-13'			**Sin City: A Dame to Kill For**				(:11) **This Is the End** 'R'	
	STRZCI	353	◀**Vermeer**	(:39) Gaslit		(:40) **Yellow Rose** ★★★ ('19, Drama) 'PG-13'			(:17) **Bad Education** ('04) 'R'		(:05) Gaslit			(:06) **Heart of Champions** ('21, Drama) 'PG-13'		
	STRZCO	354	◀**American Pie** ('99) 'R'		(:03) **American Pie 2** ★★½ ('01, Comedy) 'R'			(2:50) **Funny Farm** ('88) 'PG'			(:34) **The Kid Detective** ('20, Comedy) 'R'			(:16) **Ricki and the Flash** ('15)		
	STRZIB	355	◀**Battle**	(:25) **The Fan** ('96, Suspense) *Robert De Niro* 'R'			(:24) **Jumanji: Welcome to the Jungle** ('17)			(:26) Power		(:27) Power		(:27) Power *Exactly How We Planned*		
	STRZKF	356	**Flipper** ('96, Children's) 'PG'		**Cowgirls 'N Angels 2: Dakota**			(:09) **East Side Sushi** ('14, Comedy-Drama) 'PG'			(4:57) **Daisy's Dream** ('21) 'NR'			(:27) **Cowgirls 'n Angels** ('12) 'PG'		
EPIX	EPIX	380	◀**Dirty Grandpa** ★½ ('16, Comedy)		**The Brady Bunch Movie** ('95)			**Jackass Presents: Bad Grandpa**		(:35) **White Men Can't Jump** ('92, Comedy)				**Anchorman 2-Legend Cont.**		
	EPIX2	381	◀**Young Sherlock Holmes** ('85)		**Sahara** ('05, Adventure) *Matthew McConaughey*				(:35) **Patriot Games** ★★★ ('92, Suspense)			(:35) **The Hunger Games** ★★★ ('12, Science Fiction)				
	EPIXH	382	◀**Anchorman 2**		(:05) **Office Space** ('99, Comedy)		**Win a Date With Tad Hamilton!**			(:15) **Solace** ('15, Suspense) *Anthony Hopkins*			**Switchback** ★½ ('97, Suspense) *Dennis Quaid*			
	EPIXDR	292	◀**Black Sunday** ('77)		(12:55) **Snake Eyes** ('98, Suspense)			(:35) **Shaft** ★★½ ('00, Action)			(:15) **The Haunting** ('99, Horror) *Liam Neeson*			(:10) **Case 39** ('09, Horror) *Renée Zellweger*		

AMERICA'S TOP PROGRAMMING

A&E	118	Court Cam	Court Cam	After the First 48		After the First 48		The First 48		The First 48		The First 48		The First 48		The First 48 *Bloodline*
AHC	195	Tojo: Japan's Razor		Pearl Harbor		Spies Declassified		Spies Declassified		Spies Declassified		Almost, Away		Almost, Away		Almost, Away
AMC	131	◀**Express**	**Field of Dreams** ★★★½ ('89, Fantasy) *Kevin Costner*					**Moneyball** ★★★½ ('11, Drama) *Brad Pitt, Jonah Hill*						**The Great Outdoors** ★★ ('88, Comedy)		
APL	184	Tanked		Pit Bulls and Parolees		Pit Bulls and Parolees		Lone Star Law		Scaled		Scaled		Scaled		Scaled
AXSTV	167	◀Pearl Jam: Let's Play Two			Maroon 5		Legends	Aerosmith: Rock for the Rising Sun				Music's	Music's	Music's	Music's	Wahlburgr Wahlburgr
BBCA	135	Star Trek: Next		Star Trek: Next		Star Trek: Next		Planet Earth: Frozen		Planet Earth: Frozen		Planet Earth: Frozen		Planet Earth: Frozen		Planet Earth: Frozen
BET	124	Celebrity Family Feud		Live Single	Live Single	Martin	Martin	Martin	Martin	**We Belong Together** ('18, Suspense)				Movie		
BOUNCE	359	Paternity	Paternity	Hot Bench	Hot Bench	In the Heat of Night		In the Heat of Night		In the Heat of Night		Bernie Mac	**Butter** ★★ ('98, Crime Drama) *Ernie Hudson, Nia Long*			
BRAVO	129	◀**Pretty Woman** ('90)		**Ocean's Eleven** ('01, Comedy-Drama) *George Clooney*				**Ocean's Twelve** ('04, Comedy-Drama) *George Clooney*				**Ocean's Thirteen** ('07, Comedy-Drama)				
BUZZR	245	Match	Match	Concen.	Concen.	Password	Password	Super Pass.	Tattletales	Press Luck	Whew!	Match	Match	Match	Match	Match Sale of
CIHD	249	Cajun	Cajun	Cajun	Cajun	Cajun	Cajun	The Squad	The Squad	The Squad	Why I Ran	Why I Ran	Why I Ran	Invisible Monsters		Invisible Monsters
CMT	166	Mike	Mike	Mike	Mike	King	King	King	King	King	King	Last Man	Last Man	Last Man	Last Man	Last Man Last Man
CNBC	208	Fast Money Halftime		The Exchange **(L)**		Power Lunch **(L)**		Closing Bell **(L)**		Closing Bell: Overtime **(L)**		Money **(L)**	Options	Mad Money **(N)**		Shepard Smith
CNN	200	Ins. Politics		CNN Newsroom		CNN Newsroom		CNN Newsroom		Jake Tapper		Jake Tapper		Situation Room		Erin Burnett OutFront **(L)**
COM	107	South Park	South Park	South Park	South Park	South Park	South Park	Seinfeld	Seinfeld	Seinfeld	Seinfeld	Seinfeld	Seinfeld	The Office	The Office	The Office The Office
COMET	289	◀**Hercules** ★ ('83)		**The Adventures of Hercules** ('85, Adventure)				The Outer Limits		The Outer Limits		Farscape		Farscape		Buffy, Vampire Slayer
COOK	113	Best Thing	Best Thing	Carn Eats	Carn Eats	Carn Eats	Carn Eats	Food Paradise		Food Paradise		Food Paradise		Chopped Sweets		Chopped Sweets
DISC	182	Gold Rush: F. Dodge		Gold Rush: F. Dodge		Gold Rush: F. Dodge		Gold Rush: F. Dodge		Gold Rush		Gold Rush		Gold Rush		Gold Rush
DFC	179	Pac-Man	Pac-Man	Littlest Pet	Pet Shop	Pet Shop	Pony Life	LittlePony	LittlePony	LittlePony	LittlePony	Too Cute!		Dogs 101		Kids Baking
DISN-E	172	Big City	Big City	Big City	Big City	Raven	Raven	Bunk'd	Bunk'd	Bunk'd	Jessie	Jessie	(:45) **Finding Nemo** ★★★★ ('03, Children's)			Bunk'd **(N)**
ENCR-W	341	◀**Waterworld** ★★½ ('95) 'PG-13'			(:25) **French Exit** ('20, Comedy-Drama) 'R'			**Family That Preys**				(:14) **Spiral: From the Book of Saw** ('21) 'R'			(6:51) **White Noise** ('05)	
EWESTN	342	◀**Comanche**	(:39) **Ten Wanted Men** ('55) 'NR'		The Deputy	Wanted ...		(2:54) Wagon Train		Laramie	Death Vall.	Tales of Wells Fargo		Rifleman	(:22) Men From Shiloh	**Day-Bad**
EACTN	343	◀**Postman**	(:31) **Bulletproof Monk** ('03, Action) 'PG-13'			(:17) **Revenge** ('90, Suspense) *Kevin Costner* 'R'				(:23) **Timeline** ★★ ('03, Adventure) 'PG-13'					(:21) **Urban Justice** ('07, Action) 'R'	
ESUSP	344	◀**Smokin' Aces**		The Luminaries		(1:58) The Luminaries		(2:57) The Luminaries		(3:56) The Luminaries		(4:56) The Luminaries		(5:57) The Luminaries		(6:58) **Thunderheart** 'R'
EBLACK	345	◀**Honey**	**The House: Meet the Blacks 2**			(1:59) **Hero Wanted** ('08) 'R'			(:36) **Arena** ('11, Action) 'R'			(:12) **Summertime** ('20) 'R'			(:45) **Honey** ('03, Drama) 'PG-13'	
ECLASS	346	◀**The Mountain Men**		(:11) **The Evil That Men Do** ('84, Action) 'R'				(2:50) **Sicario: Day of the Soldado** ('18) 'R'				(4:55) **Serpico** ('73, Crime Drama) *Al Pacino* 'R'			(:08) **Scarface** ('83) 'R'	
EFAMLY	347	**Brightheart: Let Your Light Shine**			**Thomas and the Magic Railroad**			(:05) **Bogus** ★★ ('96, Children's) 'PG'				**Brightheart: Firefly Action**			(:26) **The Last Unicorn** ('82) 'G'	
ESPN	140	SportsCenter **(L)**		SportCtr	The Point **(L)**	This Just In **(L)**		NBA Today **(L)**		NFL Live **(L)**		Around	Interruption	SportsCenter **(L)**		SportsCenter **(L)**
ESPN2	143	⊛ **College Baseball** *NCAA Tournament, Super Regional: Teams TBA* **(L)**						This Just In		Jalen	This Just In	Max	UFC Live	**College Baseball**		
EWTN	261	Daily Mass		Women of Grace		Life/Rock	Stations	Chaplet	Rosary	Cross	With Jesus	Saints	Christians	News	Discerning	Daily Mass
FETV	82	Bewitched	Bewitched	Wagon Train		Rawhide		Rawhide		Perry Mason		Perry Mason		Matlock (Part 1 of 2)		Matlock (Part 2 of 2)
FMC	387	(:15) **Meet John Doe** ★★★½ ('41, Drama) *Gary Cooper*						**The Big Trees** ('52, Western)			(:45) **Broadway to Cheyenne** ('32)			**Sagebrush Trail** ('33)		**West of the Divide**
FNC	205	Outnumbered **(L)**		America Reports With John Roberts				The Story With Martha		Your World W/ Cavuto		The Five **(L)**		Special Report		Jesse Watters **(L)**
FOOD	110	Diners, Drive		Diners, Drive		Diners	Diners	Diners	Diners	Diners	Diners	Diners	Diners	Diners	Diners	Diners Diners
FREFM	180	◀**Ferdinand** ('17)		Family Guy	Family Guy	Family Guy	Family Guy	Family Guy	Family Guy	Family Guy	Family Guy	Family Guy	Family Guy	Family Guy	Family Guy	Family Guy Family Guy
FS1	150	The Herd with Colin Cowherd **(L)**					⚽ **UEFA Nations League Soccer** *Austria vs France* **(L)**					Speak for Yourself **(L)**		NASCAR Race Hub **(L)**		UEFA Nations

◀ = Program already in progress; **(N)** = New program/episode; LB = Letterbox Format; ★ = Critique.

EASTERN	12PM	12:30	1PM	1:30	2PM	2:30	3PM	3:30	4PM	4:30	5PM	5:30	6PM	6:30	7PM	7:30
CENTRAL	11AM	11:30	12PM	12:30	1PM	1:30	2PM	2:30	3PM	3:30	4PM	4:30	5PM	5:30	6PM	6:30
MOUNTAIN	10AM	10:30	11AM	11:30	12PM	12:30	1PM	1:30	2PM	2:30	3PM	3:30	4PM	4:30	5PM	5:30
PACIFIC	9AM	9:30	10AM	10:30	11AM	11:30	12PM	12:30	1PM	1:30	2PM	2:30	3PM	3:30	4PM	4:30

AMERICA'S TOP PROGRAMMING

FX 136	◀**Abominable** ('19, Children's)			**Ice Age: Collision Course** ('16, Children's)			**The Emoji Movie** ★½ ('17, Children's)					**Bumblebee** ★★★ ('18, Action) *Hailee Steinfeld*				
FXM 384	◀**Salzburg Conn.**		**In Like Flint** ('67, Action) *James Coburn* 'NR'				**Assassin's Creed** ★★ ('16, Action) 'PG-13'				(:15) **Wild Card** ('15, Action) *Jason Statham* 'R'				**Independence Day**	
FXX 125	Futurama	Futurama	Futurama	Futurama	King of Hill	King of Hill	King of Hill	King of Hill	King of Hill	King of Hill	Simpsons	Simpsons	Simpsons	Simpsons	Simpsons	Simpsons
GETTV 373	The Rockford Files		Walker, Texas Ranger		Walker, Texas Ranger		Walker, Texas Ranger		Walker, Texas Ranger		Walker, Texas Ranger		Kojak		Kojak	
GMSHW 116	Deal or No Deal		Match	Match	Catch 21	Catch 21	25 Words	25 Words	Common	Common	Chain Rea.	Chain Rea.	Puzzler	Puzzler	Puzzler	America
GOLF 401	◀**Golf** *2022*		💡 **LPGA Tour Golf** *ShopRite LPGA Classic, First Round* **(L)**				💡 **PGA Tour Golf** *RBC Canadian Open, Second Round* **(L)**						Golf C'tral		PGA Champions	
GRIT 217	Death Vall.	Death Vall.	The Deputy	The Deputy	Tombstone	Tombstone	Masterson	Masterson	Wyatt Earp	Wyatt Earp	Wyatt Earp	Wyatt Earp	Fargo	Fargo	Tales of Wells Fargo	
HALL 185	**Where Your Heart Belongs** ('22, Romance)				**Two for the Win** ('21, Romance)				**Valentine Ever After** ('16, Romance)				**Falling for Vermont** ('17, Romance)			
HALLDR 186	Magnum, P.I.		Magnum, P.I. *A.A.P.I.*		Magnum, P.I.		The Waltons		The Waltons		The Waltons		Little House on Prairie		Little House on Prairie	
HALLMV 187	Diagnosis Murder		Diagnosis Murder		Diagnosis Murder		Monk		Monk		Monk		Monk *Break-in.*		**Heart of the Matter**	
HDMOV 130	◀**Jeffrey** ★★★ ('95, Comedy)			(:35) **Last Man Standing** ★★ ('96, Action)				(:25) **Bob the Butler** ('05, Comedy)			(:10) **633 Squadron** ('64, War) *Cliff Robertson*				**El Dorado** ('67)	
HERIC 293	Hawaii Five-0		Hawaii Five-0		Hawaii Five-0		Hawaii Five-0		Hawaii Five-0		MacGyver *Countdown*		Walker, Texas Ranger		Walker, Texas Ranger	
HGTV 112	Building Roots		Building Roots		Building Roots		Building Roots		Building Roots		Building Roots		Dream	Dream	Dream	Dream
HIST 120	Ancient Aliens		Ancient Aliens		Ancient Aliens		Ancient Aliens		Ancient Aliens		The UnXplained		The UnXplained		The UnXplained	
ID 192	See No Evil		Murder Decoded		Murder Decoded		Murder Decoded		The Murder Tapes		The Murder Tapes		The Murder Tapes		The Murder Tapes	
IFC 133	◀**Real Gen.**	**Planes, Trains and Automobiles** ('87, Comedy)			**National Lampoon's European Vacation** ('85)				**Caddyshack** ('80, Comedy) *Chevy Chase*					(:45) **Police Academy** ('84, Comedy)		
LAFF 237	Nt. Court	Nt. Court	Videos	Videos	Funniest	Funniest	How I Met	How I Met	'70s Show	'70s Show	Jim	Jim	Jim	Jim	Home Imp.	Home Imp.
LIFE 108	The Mentalist		The Mentalist		Castle		Castle		Castle		Castle		Castle		Castle	
LMN 109	**Betrayed by My Husband** ('17, Suspense)				**Secrets in the Mansion** ('21, Suspense)				**Stalked by My Husband's Ex** ('20, Suspense)				**For Love or Murder** ('21, Suspense)			
MAGN 111	Beachfront Renovation		Beachfront Renovation		Beachfront Renovation		Beachfront Renovation		Beachfront Renovation		Beachfront Renovation		Fixer Upper		Fixer Upper	
MGMHD 385	**Vera Cruz** ★★★ ('54, Western) *Gary Cooper*				(:05) **Man of the West** ★★★ ('58, Western)				(:15) **How to Murder Your Wife** ('65, Comedy) *Jack Lemmon*					(:45) **Cadillac Man** ('90, Comedy)		
MOTOR 246	Bitchin' Rides		Bitchin' Rides		Bitchin' Rides		Bitchin' Rides		Garage	Garage	Iron Resurrection		FantomWorks		Texas Metal	
MSNBC 209	Andrea Mitchell Reports **(L)**		MTP Daily **(L)**		Katy Tur Reports **(L)**		Hallie Jackson Reports **(L)**		Deadline: White House **(L)**				The Beat With		The ReidOut **(L)**	
NATGEO 197	The '80s: Top Ten		The '80s: Top Ten		The 80's: Decade/Made		The 80's: Decade/Made		The 80's: Decade/Made		The 80's: Decade/Made		The 80's: Decade/Made		The 80's: Decade/Made	
NGWLD 190	The Incredible Dr. Pol		The Incredible Dr. Pol		The Incredible Dr. Pol		The Incredible Dr. Pol		The Incredible Dr. Pol		Critter Fixers		Critter Fixers		Critter Fixers	
OUTD 396	Andrews	Zonas	Bone Coll.	Drop Zone	Heartland	Crush	Fisherman	A Fishing	Whitetail	Hunter	Fowl Life	GunDogT	Wicked Tuna		Longmire	
OWN 189	Dr. Phil		Court	Court	Court	Court	Court	Court	Dr. Phil		Dr. Phil		Dr. Phil		Put a Ring on It	
OXYG 127	Snapped		Snapped		Snapped		Snapped		Snapped		Snapped		Snapped		Snapped	
PARMT 241	Bar Rescue		Bar Rescue *Gutterball!*		Mom	Mom	Mom	Mom	Two Men	Two Men	Two Men	Two Men	Two Men	Two Men	Two Men	Two Men
POP 117	ER		ER		ER		House		House		House		House		House	
REELZ 299	Cops	Cops	Cops	Cops	Jail	Jail	Jail	Jail	Jail	Jail	Cops	Cops	Cops	Cops	Cops	Cops
RFDTV 231	◀Market Day Report **(L)**				Cow Guy	Perley's	TruCountry	Penny G	Porter	Country	Big Joe Polka		Woodsongs **(N)**		Jimmy	Duttons
SCI 193	What on Earth?		Mysteries Aband.		Mysteries Aband.		How/Made	How/Made	How/Made	How/Made	How/Made	How/Made	How/Made	How/Made	How/Made	How/Made
SMITH 367	Air Disasters		Air Disasters		Air Disasters		Air Disasters		Air Disasters		Air Disasters		Air Disasters		Air Disasters	
SONY 386	◀**Silent Rage** ('82)			(:09) **Double Team** ★½ ('97, Adventure)				(2:55) **Nowhere to Run** ('93, Action)			(:43) **Drive** ('11, Crime Drama) *Ryan Gosling*			(:39) **Angel of Death** ('09, Action)		
SUND-E 358	Andy G.	Andy G.	Law & Order		Law & Order		Law & Order		Law & Order		Law & Order		Law & Order		Law & Order	
SYFY 122	◀Quantum	(:33) Quantum Leap		(:40) Quantum Leap		(:45) Quantum Leap			(3:50) Quantum Leap		(4:55) Quantum Leap		Quantum Leap		(:05) Quantum Leap	
TBN 260	R. Jeffress	Robert	Joyce M.	Together	Robison	Wommack	The 700 Club		David	S. Furtick	Mother's Day Special		Metaxas	Watchman	The Potter's	Centerpoint
TBS 139	Friends	Friends	Friends	Friends	Friends	Friends	Friends	Friends	Friends	Friends	Friends	Friends	American	American	American	American
TCM 132	**Girl Crazy** ★★½ ('43, Musical Comedy)				**For Me and My Gal** ★★★ ('42, Musical)				**The Pirate** ★★★ ('48, Musical) *Judy Garland*				**In the Good Old Summertime** ★★★ ('49)			
TLC 183	Unexpected		Unexpected		Untold Stories of the ER		Untold Stories of the ER		Untold Stories of the ER		90 Day Diaries		90 Day Diaries		TBA	
TMC-W 329	◀**Waves** ('19, Drama) 'R'		**Mine 9** ('19, Drama) 'NR'			**A Ghost Story** ('17, Drama) 'R'			(:05) **Ex Machina** ('14, Science Fiction) 'R'				**Come Play** ('20, Horror) 'PG-13'		**Pieces**	
TNT 138	NCIS: New Orleans		NCIS: New Orleans		NCIS: New Orleans		**Star Wars: The Rise of Skywalker** ('19, Science Fiction) *Carrie Fisher*						All Elite Wrestling		NHL Pregame **(L)**	
TRU 242	World's Dumbest ...		World's Dumbest ...		World's Dumbest ...		World's Dumbest ...		Imp. Jokers	Imp. Jokers	Imp. Jokers	Imp. Jokers	Imp. Jokers	Imp. Jokers	Imp. Jokers	Imp. Jokers
TRVL 196	Portals to Hell		Portals to Hell		Portals to Hell		Portals to Hell		Ghost Adventures		Ghost Adventures		Ghost Adventures		Ghost Adventures	
TVLND 106	Gunsmoke		Gunsmoke		Gunsmoke		Gunsmoke		Andy G.	Andy G.	Andy G.	Andy G.	Andy G.	Andy G.	Andy G.	Andy G.
UP 188	Little House on Prairie		Little House on Prairie		Gilmore Girls		Gilmore Girls		Gilmore Girls		Gilmore Girls		Gilmore Girls		Gilmore Girls	
USA 105	Law & Order: SVU		Law & Order: SVU		Law & Order: SVU		Law & Order: SVU		Law & Order: SVU		Law & Order: SVU		Law & Order: SVU		Law & Order: SVU	
WE 128	Law Order: CI		Law Order: CI		Law Order: CI		Criminal Minds *Mayhem*		Criminal Minds		Criminal Minds		Criminal Minds		Mama June- Not to Hot	

NETWORKS

Network broadcast services are subject to change. See your on-screen guide for the most recent schedules.

ABC-E	Local Programs		GMA3-Need to Know		General Hospital **(N)**		Local Programs		Local Programs					News	Local Programs	
CBS-E	Local Prog.	Young & Restless		Bold	The Talk **(N)**		Let's Make a Deal		Local Programs					News	Local Programs	
CW-E	Local Programs				Local Programs		Local Programs		Local Programs		Local Programs					
FOX-E	Local Programs				Local Programs											
NBC-E	Local Programs		Days of our Lives **(N)**		Local Programs		Local Programs				Local Programs			News	Local Programs	
METV 247*	The Waltons		Gunsmoke		Bonanza *The Fighters*		Rifleman	Rifleman	Wagon Train		Adam-12	Adam-12	The A-Team		M*A*S*H	M*A*S*H
ABC-W	Local Programs		The View **(N)**		Local Programs		GMA3-Need to Know		General Hospital **(N)**		Local Programs				News	Local Prog.
CBS-W	Local Prog.	Young & Restless		Bold	The Talk **(N)**		Let's Make a Deal		Local Programs					Local Prog.	Local Programs	
CW-W	Local Programs										Local Programs		Local Programs		Local Programs	
FOX-W	Local Programs				Local Programs											
NBC-W	Today 3rd Hour **(N)**		Today-Hoda		Local Programs				Days of our Lives **(N)**		Local Programs		Local Programs			
PBS	Dinosaur	Clifford	Sesame St.	Donkey	Tiger	Go Luna	Nature Cat	Wild Kratts	Almas	Xavier	Odd	Arthur	Molly	Ready Jet	PBS NewsHour **(N)**	

(00:00) = Based on Eastern Time. *MeTV channel numbers vary depending on local market.

Friday, June 10

⊗ = LIVE SPORTS | MOVIES | MOVIE PREMIERE

dish

EASTERN	8PM	8:30	9PM	9:30	10PM	10:30	11PM	11:30	12AM	12:30	1AM	1:30	2AM	2:30	3AM	3:30
CENTRAL	7PM	7:30	8PM	8:30	9PM	9:30	10PM	10:30	11PM	11:30	12AM	12:30	1AM	1:30	2AM	2:30
MOUNTAIN	6PM	6:30	7PM	7:30	8PM	8:30	9PM	9:30	10PM	10:30	11PM	11:30	12AM	12:30	1AM	1:30
PACIFIC	5PM	5:30	6PM	6:30	7PM	7:30	8PM	8:30	9PM	9:30	10PM	10:30	11PM	11:30	12AM	12:30

PREMIUM MOVIES

HBO	HBO-E	310	◀**Jurassic Park** ('93, Adventure) 'PG-13'		Real Time, Bill Maher		Sam Jay	Real Time, Bill Maher		Sam Jay	Jerrod Carmichael		**Sleuth** ★★ ('07, Suspense) 'R'		**Grand**	
	HBO2	312	**Old** ('21, Horror) *Gael García Bernal* 'PG-13'		(9:50) **Blades of Glory** ('07) 'PG-13'		(:25) **Admission** ('13) 'PG-13'				(:15) **The Hangover Part III** ('13, Comedy) 'R'			Real Time, Bill Maher		
	HBOS	314	Gentleman Jack		**The King's Man** ('21, Action) *Ralph Fiennes* 'R'		(:15) **The Last Duel** ★★★ ('21, Historical Drama) *Matt Damon* 'R'						(1:50) **Those Who Wish Me Dead**		**Suicide**	
	HBOF	315	◀**Shrek 3rd**	(:33) **Tyler Perry's Madea Goes to Jail** ('09)			**Madea's Big Happy Family**		(12:03) **I, Robot** ('04, Science Fiction) 'PG-13'				(1:58) **William Shakespeare's Romeo & Juliet**			
MAX	MAX	307	**Street Kings** ★★ ('08, Crime Drama) 'R'			(9:50) **Mindhunters** ★★ ('04) 'R'		(:38) **Riddick** ('13, Science Fiction) *Vin Diesel* 'R'		(:37) **The Butterfly Effect** ('04, Suspense) 'R'					**Animal**	
	5MAX	308	◀**Collateral** ('04) 'R'		**2 Minutes of Fame** ('20) 'R'		(:38) **The Internship** ('13, Comedy) 'PG-13'			(:38) **Inside Man** ('06, Suspense) *Denzel Washington* 'R'				(2:47) **Promised Land**		
	MMAX	309	◀**American Psycho** ('00)		**Shutter** ★½ ('08, Horror) 'PG-13'		(:26) **Freaky** ('20, Horror) 'R'			(12:09) **Identity Thief** ★½ ('13, Comedy) 'R'			**My Cousin Vinny** ('92, Comedy) *Joe Pesci* 'R'			
SHOWTIME	SHO-E	318	Couples	I Love		🥊 **Boxing** *ShoBox: The New Generation* **(L)**					Couples	The First Lady		Ziwe	**Pulp Fiction** ('94, Crime Drama) 'R'	
	SHO2	320	◀**Ida Red** ('21) 'R'		Couples	The First Lady		I Love	Man Who Fell		Desus	Ziwe	**Stealing Lust** ('21, Adult) 'NR'		**Hereditary** ('18, Horror) 'R'	
	SHOBET	321	**A Haunted House** ★½ ('13) 'R'		**Shooter** ('07, Action) *Mark Wahlberg* 'R'				(:45) **48 HRS.** ('82, Action) *Nick Nolte* 'R'				**Another 48 HRS.** ('90, Action) 'R'	(:05) **Sound of Violence**		
	SHOX	322	◀**Crossing**	(:35) **The Djinn** ('21, Horror) 'R'			All Access	**Minority Report** ('02, Science Fiction) *Tom Cruise* 'PG-13'			Desus		**High Life** ('18, Science Fiction) 'R'			**Crossing**
	SHOS	323	(:15) **Summer of 85** ('20, Drama) 'NR'				Queer as Folk		Queer/Folk	(:45) Queer as Folk		(:35) Queer as Folk	(:20) **The Killing of a Sacred Deer** ('17) 'R'		(:25) **Crank**	
	TMC	327	**Almost Famous** ('00, Comedy-Drama) 'R'			(:05) **Get Over It** ('01) 'PG-13'			(:35) **Kinky Boots** ('05, Comedy-Drama) 'PG-13'				**Dark Places** ('15, Mystery) *Charlize Theron* 'R'		**Becky** ('20)	
	FLIX-E	333	**Bull Durham** ('88, Romance-Comedy) 'R'			**Match Point** ('05, Drama) *Scarlett Johansson* 'R'			(12:05) **The Master** ('12, Drama) *Joaquin Phoenix* 'R'					**Shuttlecock: Director's Cut** ('20)		
STARZ	ENCR-E	340	◀**Family That Preys**		**Waterworld** ('95, Science Fiction) *Kevin Costner* 'PG-13'				(:19) **White Noise** ('05) 'PG-13'			**The Equalizer 2** ★★ ('18, Action) 'R'			(:05) **Grandma's Boy**	
	STARZ-E	350	Gaslit *Year of the Rat*		P-Valley *Pussyland*		(:06) **Don't Breathe 2** ★★ ('21, Suspense) 'R'			(11:48) P-Valley		(12:55) Gaslit		(1:57) **Hope Floats** ★½ ('98, Romance) 'PG-13'		
	STRZED	352	◀**This Is the End** ('13)		(8:59) **Grown Ups 2** ('13) 'PG-13'			(:42) **Liar Liar** ('97, Comedy) 'PG-13'		(12:10) **Epic Movie** ★ ('07) 'PG-13'			(:36) **The Crash** ('17, Suspense) 'R'		(:02) **The Unholy** ('21)	
	STRZCI	353	(:08) **Brick** ('05, Mystery) *Joseph Gordon-Levitt* 'R'			Gaslit *Year of the Rat*		**Pan's Labyrinth** ('06, Fantasy) *Sergi López* 'R'			(:04) **I Saw the Light** ★★ ('15, Biography) 'R'				**The Leisure Seeker** 'R'	
	STRZCO	354	**Multiplicity** ★★½ ('96, Comedy) 'PG-13'			**American Pie** ('99, Comedy) 'R'			(:39) **American Pie 2** ★★½ ('01, Comedy) 'R'			(:26) **The Ringer** ('05) 'PG-13'			(:03) **Sweet Revenge**	
	STRZIB	355	◀P-Valley *Pussyland*		(8:55) **Concussion** ★★½ ('15, Drama) 'PG-13'			P-Valley *Pussyland*		(12:06) **She Ball** ('20, Drama) *Nick Cannon* 'R'			(1:55) **Scary Movie** ★★★ ('00) 'R'		**Jumanji**	
	STRZKF	356	**Hero Mode** ('21, Comedy) 'PG'		**Titan A.E.** ★★★ ('00) 'PG'			(:06) **Cinderella** ★★★ ('15, Children's) 'PG'			**Kangaroo Jack**		(:10) **Hero Mode** ('21, Comedy) 'PG'		**Max**	
EPIX	EPIX	380	◀**Anchor 2**	**The Addams Family 2** ★½ ('21)		(:05) **The Lost City** ('22, Romance-Comedy)				Sex Life **(N)**		Billy the Kid *Fate*		(1:50) **Forces of Nature** ('99)		(:40) **Arrival**
	EPIX2	381	**The Hunger Games: Catching Fire** ('13, Science Fiction)				**The Hunger Games: Mockingjay, Part 1** ('14)			(:35) **The Hunger Games: Mockingjay, Part 2** ('15)					(2:55) Sex Life	
	EPIXH	382	**Jack Reacher** ★★½ ('12, Action) *Tom Cruise*			(:15) **The Sum of All Fears** ('02, Suspense) *Ben Affleck*				(:20) **The Conversation** ('74)			(:15) **Switchback** ('97, Suspense) *Dennis Quaid*			
	EPIXDR	292	**The Ring Two** ★★ ('05, Horror) *Naomi Watts*			(9:50) **Paranormal Activity** ('07)			**Paranormal Activity 3**	(:45) **Case 39** ('09, Horror) *Renée Zellweger*				(:35) **Jacob's Ladder** ('90, Horror)		

AMERICA'S TOP PROGRAMMING

A&E	118	The First 48 *Blood Lust*		The First 48		The First 48		(:04) The First 48		(12:03) The First 48		(:03) The First 48		(:04) The First 48		(:05) The First 48
AHC	195	Almost, Away		Almost, Away		Almost, Away		Almost, Away		Almost, Away		Almost, Away		Almost, Away		Almost, Away
AMC	131	**Uncle Buck** ★★½ ('89, Comedy) *John Candy*				(:15) **The Breakfast Club** ★★★½ ('85, Comedy-Drama)					Fear the Walking Dead		(:39) Talking Dead		Stooges	**League-Own**
APL	184	Treehouse Masters: Branched Out **(N)**				Insane Pools		Insane Pools		Treehouse Masters: Branched Out				Insane Pools		Insane Pools
AXSTV	167	Wahlburgr	Wahlburgr	Wahlburgr	Wahlburgr	The Doobie Brothers: Let the Music Play				Chicago		Peter Frampton				Ringo Starr
BBCA	135	Planet Earth: Frozen		Planet Earth: Dynasties *Cheetah*			Planet Earth: Frozen		Planet Earth: Frozen		Planet Earth: Frozen		(:25) Planet Earth: Dynasties *Cheetah*			Planet Earth: Frozen
BET	124	◀Movie		New York Undercover		New York Undercover		The Encore			The Encore		Martin	Martin	Martin	Martin	Prince	Prince
BOUNCE	359	**What's Love Got to Do With It** ★★★ ('93, Biography)					**The Bodyguard** ★★½ ('92, Drama) *Kevin Costner, Whitney Houston*					**Fresh** ★★★ ('94, Drama) *Sean Nelson, Giancarlo Esposito*				
BRAVO	129	◀**Ocean's**	**Ocean's Eleven** ('01, Comedy-Drama) *George Clooney*					**Ocean's Twelve** ('04, Comedy-Drama) *George Clooney*				**Ocean's Thirteen** ('07, Comedy-Drama) *George Clooney*				
BUZZR	245	Talkabout	Super Pass.	Sweep	Newlywed	Match-Squares		Talkabout	Super Pass.	Sweep	Newlywed	Match-Squares		Concen.	Concen.	FamFeud	FamFeud
CIHD	249	Invisible Monsters		Invisible Monsters		Invisible Monsters		Invisible Monsters		Invisible Monsters		Invisible Monsters		Invisible Monsters		Invisible Monsters
CMT	166	Last Man	Last Man	**Miss Congeniality** ★★ ('00, Comedy) *Sandra Bullock*					**My Best Friend's Wedding** ('97, Romance-Comedy)					Gold Girls	Gold Girls	Gold Girls	Gold Girls
CNBC	208	Undercover Boss		Undercover Boss		Undercover Boss		Undercover Boss		Shepard Smith		Undercover Boss		Dateline (Part 1 of 2)		Dateline (Part 2 of 2)
CNN	200	Anderson Cooper 360 **(L)**		CNN Tonight **(L)**		Don Lemon Tonight **(L)**		Don Lemon Tonight **(L)**		Anderson Cooper 360		CNN Tonight		Don Lemon Tonight		Don Lemon Tonight
COM	107	The Office	The Office	The Office	The Office	The Office	The Office	South Park	South Park	South Park	South Park	South Park	South Park	South Park	South Park	South Park	Creek
COMET	289	Buffy, Vampire Slayer		The X-Files		The X-Files *Shadows*		The X-Files		The X-Files *Ice*		Quantum Leap		Quantum Leap		Paid Programs
COOK	113	Chopped Sweets		Chopped Sweets		Baker's Dozen		Baker's Dozen		Chopped Sweets		Chopped Sweets		Baker's Dozen		Baker's Dozen
DISC	182	Gold Rush		Gold Rush: Dave Turin's		Outback Opal Hunters **(N)**		Gold Rush: F. Dodge		Gold Rush		Gold Rush: Dave Turin's		Outback Opal Hunters		Gold Rush: F. Dodge
DFC	179	Kids Baking		Kids Baking		Kids Baking		Kids Baking		Kids Baking		Kids Baking		Buddy's Bakery Rescue		Ultimate Cake Off
DISN-E	172	The Villains	Ultra Violet	Raven	Ghost	Disney's	Raven	Raven	Roll With It	Fam Jam	Jessie	Bunk'd	Raven	Raven	Cali Style	Cali Style	Austin
ENCR-W	341	◀**White**	(:33) **The Money Pit** ('86) 'PG'			(:07) **Tyler Perry's the Family That Preys** ('08)				**Waterworld** ('95, Science Fiction) *Kevin Costner* 'PG-13'				(:19) **White Noise** ('05) 'PG-13'		
EWESTN	342	◀**Day of the Bad Man**	(:03) **Ten Wanted Men** ('55) 'NR'				**Comanche Territory**	(:41) **The Desperadoes** ('43) 'NR'			(:09) **Yankee Fakir** ★½ ('47) 'NR'			(:21) **A Man Called Sledge** ('71) 'R'		
EACTN	343	**The Postman** ★½ ('97, Drama) *Kevin Costner, Will Patton* 'R'					**Revenge** ('90, Suspense) *Kevin Costner* 'R'			(:07) **Ghost Rider** ★★ ('07, Action) 'PG-13'					**Ghost Rider: Spirit**	
ESUSP	344	◀**Thunderheart** ('92) 'R'		**Smokin' Aces** ('07, Action) *Ben Affleck* 'R'			**Smokin' Aces 2: Assassins' Ball**			(:21) **Prom Night** ('08) 'PG-13'				(1:51) **Beneath Us** ('19, Horror) 'R'		**Child Play**
EBLACK	345	◀**Honey**	(:21) **Major Payne** ('95) 'PG-13'			**The House: Meet the Blacks 2**			(:39) **How Stella Got Her Groove Back** ★★ ('98) 'R'					(1:48) **4.3.2.1.** ★★★ ('10, Crime Drama) 'NR'		
ECLASS	346	◀**Scarface** ('83, Crime Drama) *Al Pacino* 'R'				Rescue Me *Believe*		(:12) Damages		(12:15) **My Bloody Valentine** ('09, Horror) 'R'				(1:58) **Little Fockers** ('10) 'PG-13'		**Meet**
EFAMLY	347	**H Is for Happiness** ('19) 'NR'				**Thomas and the Magic Railroad**		(:07) **Harry and the Hendersons** ('87) 'PG'			**So Undercover** ★★ ('12) 'PG-13'			**Brightheart: Let Your Light Shine**		
ESPN	140	NBA	**2022 Women's College World Series**					SportsCenter		SportsCenter **(L)**		SportsCenter **(L)**		SportsCenter **(L)**		SportsCenter
ESPN2	143	◀**College Baseball**				🏃 **College Track and Field** *NCAA Outdoor Championships* **(L)**		UFC Live		NFL Live		Around	Interruption	Max	UFC Live	UFC Archival
EWTN	261	EWTN News In-Depth **(N)**		News	Rosary	Life/Rock	Icons	Women of Grace		Daily Mass		EWTN News In-Depth		News	Christians	Discerning	At Home
FETV	82	Perry Mason		Perry Mason		Emergency!		Emergency! *Botulism*		B. Miller	B. Miller	Mannix *Moving Target*		Mannix *Cry Pigeon*		Emergency!
FMC	387	**El Dorado** ★★★ ('67, Western) *John Wayne*					(:45) **Trouble in Texas** ★★ ('37)			**The Scarlet Pimpernel** ('35, Adventure)				**The Big Trees** ('52, Western)		**Broadway**
FNC	205	Tucker Carlson Tonight **(L)**		Hannity **(L)**		The Ingraham Angle **(L)**		Gutfeld! **(N)**		Fox News at Night		Tucker Carlson Tonight		Hannity		The Ingraham Angle
FOOD	110	Diners	Diners	Guy's Trip	Diners	Diners	Diners	Diners	Diners	Guy's Trip	Diners	Diners	Diners	Diners	Diners	Diners	Diners
FREFM	180	Family Guy	Family Guy	Family Guy	Family Guy	Family Guy	Family Guy	The 700 Club		Simpsons	Simpsons	Simpsons	Simpsons	Paid Programs		The 700 Club	
FS1	150	◀UEFA Nations		Bowling		USFL Football *Teams TBA*						USFL Football *Teams TBA*				

◀ = Program already in progress; **(N)** = New program/episode; LB = Letterbox Format; ★ = Critique.

Friday, June 10

EASTERN	8PM	8:30	9PM	9:30	10PM	10:30	11PM	11:30	12AM	12:30	1AM	1:30	2AM	2:30	3AM	3:30
CENTRAL	7PM	7:30	8PM	8:30	9PM	9:30	10PM	10:30	11PM	11:30	12AM	12:30	1AM	1:30	2AM	2:30
MOUNTAIN	6PM	6:30	7PM	7:30	8PM	8:30	9PM	9:30	10PM	10:30	11PM	11:30	12AM	12:30	1AM	1:30
PACIFIC	5PM	5:30	6PM	6:30	7PM	7:30	8PM	8:30	9PM	9:30	10PM	10:30	11PM	11:30	12AM	12:30

AMERICA'S TOP PROGRAMMING

FX	136	**Transformers: The Last Knight** ★★ ('17, Action) *Mark Wahlberg*							**Alita: Battle Angel** ('19, Science Fiction) *Rosa Salazar*				**Alita: Battle Angel** ('19, Science Fiction)				
FXM	384	◀**Independence Day: Resurgence**		(:25) **Independence Day: Resurgence** ('16)					(:45) **Rogue** ('20, Action) *Megan Fox, Jessica Sutton* 'R'				(1:55) **Wild Card** ('15, Action) 'R'				**The Robe**
FXX	125	Burgers	Burgers	Burgers	Burgers	Burgers	Burgers	Burgers	Burgers	Sunny	Sunny	Sunny	Sunny	Sunny	Sunny	Sunny	FXM Pres.
GETTV	373	The Rockford Files		Charlie's Angels		Charlie's Angels		Hart to Hart		All/Family	All/Family	Sanford	Sanford	Sanford	Sanford	Sanford	Catch 21
GMSHW	116	America	America	FamFeud	FamFeud	FamFeud	FamFeud	FamFeud	FamFeud	FamFeud	FamFeud	America	America	Ma. Minds	Common	Winsanity	Divided
GOLF	401	◀PGA	PGA Korn Ferry Tour				PGA Tour Golf *RBC Canadian Open, Second Round*						Golf C'tral	PGA Champions			
GRIT	217	**Joe Dakota** ('57, Western) *Jock Mahoney*				**Money, Women and Guns** ('58, Western)			**Destry** ★★½ ('55, Western) *Audie Murphy*				**Rawhide** ★★★ ('51, Western) *Tyrone Power*				
HALL	185	**Christmas in My Heart** ('21, Drama)				Gold Girls	Gold Girls	Gold Girls	Gold Girls	Gold Girls	Gold Girls	Frasier	Frasier	Frasier	Frasier	Frasier	Frasier
HALLDR	186	Little House on Prairie		Little House on Prairie		Little House on Prairie		The Waltons		The Waltons *The Illusion*		The Waltons *The Beau*		The Waltons		The Waltons	
HALLMV	187	◀**Heart of the Matter**		**Always Amore** ('22, Romance) *Autumn Reeser*				Murder, She Wrote		Murder, She Wrote		Murder, She Wrote		Murder, She Wrote		Monk	
HDMOV	130	◀**El Dorado** ★★★ ('67, Western)		(:20) **Anzio** ★★ ('68, War) *Robert Mitchum*					**El Dorado** ★★★ ('67, Western) *John Wayne*				(1:50) **Anzio** ★★ ('68, War) *Robert Mitchum*				
HERIC	293	Star Trek			Star Trek: Next		Star Trek: Deep Space	Star Trek: Voyager		Star Trek: Enterprise		Baywatch		House *Deception*		House	
HGTV	112	Dream	Dream	Vacation House Rules **(N)**		Dream	Dream	Dream	Dream	Vacation House Rules		Dream	Dream	Dream	Dream	Dream	Dream
HIST	120	The UnXplained		The UnXplained **(N)**		(:03) The UnXplained		(:05) The UnXplained		(12:03) The UnXplained		(:05) The UnXplained		(:06) The UnXplained		(:05) The UnXplained	
ID	192	Count the Bodies **(N)**		The Grim Sleeper: Mind of a Monster				48 Hours on ID		The Grim Sleeper: Mind of a Monster				48 Hours on ID		Count the Bodies	
IFC	133	◀**Police Academy** ('84)		**Major League** ★★½ ('89, Comedy) *Tom Berenger*					**Caddyshack** ('80, Comedy) *Chevy Chase*				(:45) **Planes, Trains and Automobiles** ('87)				**Real Gen.**
LAFF	237	**The Nutty Professor** ★★★ ('96, Comedy)				**Nutty Professor II: The Klumps** ('00, Comedy)			**Showtime** ★½ ('02, Comedy) *Robert De Niro*				Hates Chris	Hates Chris	Paid Programs		
LIFE	108	Castle		Castle		(:03) Castle		(:03) Castle		(12:01) Castle		Castle		(:04) Castle		(:04) Castle	
LMN	109	**Happily Never After** ('22, Suspense)				**Engaged to a Psycho** ('18, Suspense)				(12:01) **Happily Never After** ('22, Suspense)				**Engaged to a Psycho** ('18, Suspense)			
MAGN	111	Making	Making	Beachfront Renovation		Beachfront Renovation		Beachfront Renovation		Beachfront Renovation		Beachfront Renovation		Beachfront Renovation		Making	Making
MGMHD	385	◀**Cadillac Man** ('90)		**Troll** ★★ ('86, Fantasy) *Noah Hathaway*				(10:50) **Troll 2** ('92, Horror) *Michael Stephenson*				(12:55) **Heartbreakers** ('01, Comedy) *Sigourney Weaver*					**To Kill For**
MOTOR	246	Engine	Engine	Roadkill	Roadkill	Roadkill Garage		Full Custom Garage		Roadkill	Roadkill	Roadkill Garage		Full Custom Garage		Engine	Engine
MSNBC	209	All In With Chris Hayes **(L)**		MSNBC Prime **(L)**		The Last Word With		11th Hour		MSNBC Prime		The Last Word With		11th Hour		Dateline	
NATGEO	197	Pride **(N)**		Pride **(N)**		(9:57) Pride **(N)**		(10:59) Pride **(N)**		(12:02) Pride **(N)**		Pride **(N)**		(:04) The '80s: Top Ten		(:03) The '80s: Top Ten	
NGWLD	190	Critter Fixers		Critter Fixers		Heartland Docs, DVM		Critter Fixers		Critter Fixers		Critter	Heartland Docs, DVM		Heartland	Paid Programs	
OUTD	396	◀Longmire	Wardens	The Trail	The Trail	Longmire			Wardens	The Trail	The Trail	Viral	Hunts	Das Boat	Angling	Gowdy	Bass
OWN	189	Put a Ring on It		Put a Ring on It **(N)**		Soul Food		Put a Ring on It		Put a Ring on It		Soul Food		Put a Ring on It		Put a Ring on It	
OXYG	127	Snapped		Snapped		Snapped		Snapped		Snapped		Snapped		Snapped		Snapped	
PARMT	241	**Grease** ★★★ ('78, Musical) *John Travolta*					Movie					**Grease** ★★★ ('78, Musical) *John Travolta*					The Office
POP	117	**Ferris Bueller's Day Off** ('86, Comedy)				**Footloose** ★★½ ('84, Drama) *Kevin Bacon, Lori Singer*					**Notting Hill** ★★½ ('99, Romance-Comedy) *Julia Roberts*					Movie	
REELZ	299	Cops	Cops	Cops	Cops	Cops	Cops	Cops	Cops	Cops	Cops	Cops	Cops	Cops	Cops	Paid Programs	
RFDTV	231	Bluegrass	Penny G	Reporter	FarmHer	Farming	Blu. Trail	Country	Rural News	Bluegrass	Penny G	Reporter	Farming	Paid Programs			
SCI	193	How/Made	How/Made	How Do?	How Do?	How/Made	How/Made	How/Made	How/Made	How Do?	How Do?	How/Made	How/Made	How/Made	How/Made	How/Made	How/Made
SMITH	367	Air Disasters		Air Disasters		Air Disasters		Secrets		Secrets		Secrets		Secrets		Secrets *Griffin Warrior*	
SONY	386	(:10) **Rage and Honor** ★★ ('92, Action)				(9:56) **Rage and Honor II: Hostile Takeover**				(11:47) **Rage and Honor** ★★ ('92)			**Rage and Honor II: Hostile**			(:08) **Breakout** ('13)	
SUND-E	358	Law & Order		Law & Order		Law & Order		Law & Order		Law & Order		Law & Order		Columbo			Columbo
SYFY	122	(:10) Quantum Leap		(:15) Quantum Leap			(:20) Quantum Leap		(:25) Quantum Leap		(:33) Quantum Leap		(:40) Quantum Leap		(:45) Quantum Leap		
TBN	260	Mother's Day		Mother's Day		Greenberg	Centerpoint	Praise		Prince	Robert	Gaither	Jason	Watchman	Insights	Gospel	Xtreme Life
TBS	139	(:02) **Obsessed** ★½ ('09, Suspense) *Idris Elba*					**Keanu** ('16, Comedy) *Keegan-Michael Key*				Full Frontal	**Shrek Forever After** ★★½ ('10, Children's)				**Maid in Manhattan**	
TCM	132	**The Wizard of Oz** ('39, Fantasy) *Judy Garland*				Oz: 50 Years of Magic		**Meet Me in St. Louis** ★★★½ ('44, Musical)				**The Clock** ★★★ ('45, Romance)			(:45) **Judgment at Nuremberg**		
TLC	183	90 Day Fiancé **(N)**				90 Day	Love in Paradise		90 Day	90 Day Fiancé				90 Day		Love in Paradise	90 Day
TMC-W	329	◀**Pieces of April** ('03)		(:10) **The Humans** ('21, Comedy-Drama) 'R'				**Almost Famous** ('00, Comedy-Drama) 'R'				(:05) **Get Over It** ('01) 'PG-13'				(:35) **Kinky Boots** ('05) 'PG-13'	
TNT	138	**NHL Hockey** *Conference Final: Teams TBA* **(L)**					Postgame	TBA		**Legally Blonde** ★★½ ('01, Comedy)				NCIS: New Orleans		NCIS: New Orleans	
TRU	242	Imp. Jokers	Imp. Jokers	Imp. Jokers	Imp. Jokers	Imp. Jokers	Imp. Jokers	Imp. Jokers	Imp. Jokers	Imp. Jokers	Imp. Jokers	Imp. Jokers	Imp. Jokers	Jokes	Jokes	Jokes	Jokes
TRVL	196	Ghost Adventures		Ghost Adventures *Overrun With Ghosts* **(N)**				Ghost Adventures		Ghost Adventures		Ghost Adventures *Overrun With Ghosts*				Ghost Adventures	
TVLND	106	Raymond	Raymond	Raymond	Raymond	Raymond	Raymond	King	King	King	King	King	King	Raymond	Raymond	Raymond	Raymond
UP	188	The Wedding Planners **(N)**		The Wedding Planners **(N)**		Gilmore Girls		Gilmore Girls *Face-Off*		Gilmore Girls		Gilmore Girls		Gilmore Girls		Paid Programs	
USA	105	Law & Order: SVU		Law & Order: SVU		Law & Order: SVU		Law & Order: SVU		Law & Order: SVU		Law & Order: SVU		Dateline *The Black Box*		Dateline *Endgame*	
WE	128	Mama June- Not to Hot		Mama June- Not to Hot		Mama June- Not to Hot		Mama June- Not to Hot		(12:01) Brat Loves Judy		Mama June- Not to Hot		Mama June- Not to Hot		Mama June- Not to Hot	

LOCAL NETWORKS

ABC-E		J. Kimmel	NBA	**2022 NBA Finals** *Game 4: Teams TBA* **(L)**					Local Prog.	Jimmy Kimmel Live!		Nightline **(N)**	Local Programs				
CBS-E		Come Dance With Me **(N)**		Magnum P.I.		Blue Bloods			Local Prog.	Late Show-Colbert		James Corden	Local Programs				
CW-E		Charmed **(N)**		Animals	Animals	Local Programs											
FOX-E		**WWE Friday Night SmackDown (L)**				Local Programs											
NBC-E		American Ninja Warrior **(N)**				Dateline NBC **(N)**			Local Prog.	Tonight Show-J. Fallon		Late Night-Seth Meyers	News	Top Story With		1st Look	1st Look
METV	247*	Andy G.	Andy G.	G. Pyle	Green Acre	Heroes	Heroes		C. Burnett	Perry Mason		Twi. Zone	Hitchcock	Hitchcock	(:05) Mannix		(:05) Cannon
ABC-W		Local Prog.	NBA	**2022 NBA Finals** *Game 4: Teams TBA* **(L)**					J. Kimmel	Local Programs						Local Prog.	(:05) Jimmy Kimmel Live!
CBS-W		Local Programs			News	Local Programs			Come Dance With Me **(N)**	Magnum P.I.			Blue Bloods		Local Prog.	Late Show-Colbert	Corden
CW-W		Local Programs							Charmed **(N)**		Animals	Animals	Local Programs				
FOX-W		Local Programs							WWE Friday Night SmackDown **(N)**				Local Programs				
NBC-W		Local Prog.	News	Local Programs		Local Programs			American Ninja Warrior **(N)**				Dateline NBC **(N)**		Local Prog.	Tonight Show-J. Fallon	Meyers
PBS		Wash	Hoover	Margaret-Rebel		Margaret-Rebel			Amanpour-Co		Wash	Hoover	Margaret-Rebel		Margaret-Rebel		Secrets Scotland Yard

(00:00) = Based on Eastern Time. *MeTV channel numbers vary depending on local market.

Saturday, June 11

⊛ = LIVE SPORTS | MOVIES | MOVIE PREMIERE

dish

EASTERN	4AM	4:30	5AM	5:30	6AM	6:30	7AM	7:30	8AM	8:30	9AM	9:30	10AM	10:30	11AM	11:30
CENTRAL	3AM	3:30	4AM	4:30	5AM	5:30	6AM	6:30	7AM	7:30	8AM	8:30	9AM	9:30	10AM	10:30
MOUNTAIN	2AM	2:30	3AM	3:30	4AM	4:30	5AM	5:30	6AM	6:30	7AM	7:30	8AM	8:30	9AM	9:30
PACIFIC	1AM	1:30	2AM	2:30	3AM	3:30	4AM	4:30	5AM	5:30	6AM	6:30	7AM	7:30	8AM	8:30

PREMIUM MOVIES

HBO	HBO-E	310	◀Grand Hotel	(:15) Hugo ★★★½ ('11, Adventure) *Ben Kingsley* 'PG'				(:25) Kin ('18) *Myles Truitt* 'PG-13'			(:10) Cry Macho ★★½ ('21, Drama) 'PG-13'				The King's Man ('21)	
HBO	HBO2	312	Nobody ★★★ ('21, Action) 'R'		(:35) The New Guy ('02) 'PG-13'		REAL Sports		Real Time, Bill Maher		The Baby	(:35) The Eyes of Tammy Faye ('21) 'PG-13'			Wonder	
HBO	HBOS	314	◀The Suicide Squad ('21, Action) 'R'		Fine	The Importance of Being Earnest		(:35) Remember Me ('10, Romance) 'PG-13'				The Help ★★★½ ('11, Drama) *Viola Davis* 'PG-13'				
HBO	HBOF	315	◀Cocoon: The Return ★★½ ('88, Fantasy) 'PG'			Storybook	Storybook	Storybook	(:45) All Dogs Go to Heaven ('89)		(:10) All Dogs Go to Heaven 2 'G'			(:33) Nanny McPhee ('05) 'PG'		
MAX	MAX	307	◀The Animal ★½ ('01)	(4:55) Larry Crowne ('11) 'PG-13'			(:34) Deerskin ('19, Comedy) 'NR'		(7:51) Dragonball: Evolution ('09)			(:18) My Fellow Americans ('96)		(:02) Cold Pursuit ('19)		
MAX	5MAX	308	◀Promised	(:34) Iris ('01, Drama) *Judi Dench* 'R'		Fine		(:19) The River Wild ('94) 'PG-13'		Lonely	(:27) Kajillionaire ('20) 'R'		(:12) The Prince ('14, Action) 'R'			Anna K
MAX	MMAX	309	News of the World ('20, Western) 'PG-13'			Seeking a Friend			(:41) Welcome to Mooseport ★★ ('04) 'PG-13'			(:32) High Fidelity ('00, Romance-Comedy) 'R'				Simple
SHOWTIME	SHO-E	318	◀Pulp Fiction ('94) 'R'	(:05) Up in the Air ('09, Comedy-Drama) 'R'				Mission: Impossible III ('06, Action) 'PG-13'			(:15) Last Vegas ★★½ ('13, Comedy) 'PG-13'				The Chi *Eruptions*	
SHOWTIME	SHO2	320	◀Hereditary	(:40) Mission: Impossible III ('06, Action) 'PG-13'			(:45) Minority Report ★★★½ ('02, Science Fiction) 'PG-13'				Norman: Moderate Rise and Tragic Fall				Beverly Hills Cop II 'R'	
SHOWTIME	SHOBET	321	◀Sound	(:45) Fast and Fierce: Death Race		(:15) Kobe Bryant's Muse			(:40) Rafiki ('18, Drama) 'NR'			(:05) Moonlight ('16, Drama) *Mahershala Ali* 'R'			Hav Plenty ('97) 'R'	
SHOWTIME	SHOX	322	◀The Crossing Guard ('95) 'R'		Downeast ('21, Drama) 'NR'			Swingers ('96, Comedy) 'R'			(:40) Low Tide ('19, Drama) 'R'		Naked Gun 33 1/3			(:35) Snipes
SHOWTIME	SHOS	323	◀Crank ('06, Action) 'R'	Cypress Hill: Insane in the Brain			Hide and Seek ('21, Suspense) 'R'		(7:55) After Yang ('21) 'PG'			(:35) Ghost ('90, Fantasy) *Patrick Swayze* 'PG-13'				Knight
SHOWTIME	TMC	327	◀Becky ('20, Action) 'R'	(:05) Them That Follow ('19) 'R'			(:45) Terms of Endearment ('83, Comedy-Drama) 'PG'				Safe Haven ★★ ('13, Romance) 'PG-13'				Queen-Morning	
SHOWTIME	FLIX-E	333	(:15) Drop Zone ('94, Action) *Wesley Snipes* 'R'			Step Up Revolution ('12) 'PG-13'			(:45) Congo ('95, Action) *Dylan Walsh* 'PG-13'			(:35) Sophie's Choice ('82, Drama) *Meryl Streep* 'R'				
STARZ	ENCR-E	340	◀Grandma	(:43) Venom ★½ ('05, Horror) 'R'			(:12) Man Up ('15) *Simon Pegg* 'R'		(:42) Crocodile Dundee in Los Angeles ('01)			(:20) The Money Pit ('86) 'PG'			(10:54) The Equalizer 2	
STARZ	STARZ-E	350	◀Ghostbusters: Afterlife ('21, Comedy) 'PG-13'			(:04) Heaven Is for Real ('14, Drama) 'PG'				(7:48) Charlie's Angels ('00, Action)		(:31) A Journal for Jordan ★★ ('21, Drama) 'PG-13'				
STARZ	STRZED	352	◀Unholy	(:43) Liar Liar ('97, Comedy) 'PG-13'		(:11) Resident Evil: Welcome to Raccoon City				Outlander *Echoes*		(:22) Outlander		(:35) Outlander		Outlander
STARZ	STRZCI	353	◀The Leisure Seeker 'R'	(:05) The Yards ★★½ ('00, Crime Drama) 'R'				(:03) Casino ★★★½ ('95, Crime Drama) *Robert De Niro* 'R'						(:04) Enemy at the Gates ('01, War) 'R'		
STARZ	STRZCO	354	◀Sweet	(:36) Little Manhattan ('05) 'PG'		(:07) Aquamarine ★★½ ('06, Children's) 'PG'				(7:52) In Good Company ('04)			(:43) Working Girl ('88, Romance-Comedy) 'R'			Pink Pnthr
STARZ	STRZIB	355	◀Jumanji: Welcome to the Jungle		(:26) A Crime on the Bayou ('20)			(6:59) Battle of the Year ('13, Drama) 'PG-13'			(8:50) Concussion ★★½ ('15, Drama) 'PG-13'				(10:54) Scary Movie 'R'	
STARZ	STRZKF	356	◀Max Winslow and the House		Christmas-Hill		(:28) Sidekicks ('93, Action) 'PG'			(:10) Tomorrowland ★★½ ('15, Science Fiction) 'PG'				(:21) Cinderella ★★★ ('15) 'PG'		
EPIX	EPIX	380	◀Arrival ('16, Science Fiction)		Sets		(:10) Shaun the Sheep Movie ('15)		(:40) Clifford the Big Red Dog ('21, Children's)			(:20) White Men Can't Jump ('92, Comedy)				Lost City
EPIX	EPIX2	381	◀Blue Chips ('94, Drama) *Nick Nolte*		(:45) Black Bear ('20, Drama) *Aubrey Plaza*				(:35) Bernie the Dolphin 2 ('19, Children's)			(:20) Witness ('85, Crime Drama)			The Hunger Games	
EPIX	EPIXH	382	(:15) The Babysitter ('95, Suspense)		(:45) The Space Between ('21, Comedy-Drama)				(:25) Black Rain ★★★ ('89, Crime Drama)			(:35) Jack Reacher ★★½ ('12, Action) *Tom Cruise*				
EPIX	EPIXDR	292	◀Jacob's L.	The Love Letter ('99, Romance)		The Honeymooners ('05, Comedy)			Vampire in Brooklyn ★★ ('95)			(:15) Prophecy ('79, Science Fiction) *Talia Shire*			The Ring Two ('05)	

AMERICA'S TOP PROGRAMMING

A&E	118	Paid Programs						Zombie House Flipping		Zombie House Flipping		Zombie House Flipping		Zombie House Flipping		Tiny House
AHC	195	Almost, Away		Almost, Away		Triggers: Change		Triggers: Change		Triggers: Change		Top Tens *Machine Guns*		Top Tens *Armor*		Top Tens *Covert Gear*
AMC	131	◀A League of Their Own ('92, Comedy-Drama)				Field of Dreams ★★★½ ('89, Fantasy) *Kevin Costner*				Two Men	Two Men	Two Men	Two Men	Two Men	Two Men	Two Men
APL	184	Scaled		Scaled		Mythical Beasts		Mythical Beasts		Mythical Beasts		Mythical Beasts		River Monsters		River Monsters
AXSTV	167	Paid Programs								The Day	Paid Programs			Wahlburgr	Wahlburgr	Wahlburgr	Wahlburgr
BBCA	135	◀Planet Earth: Frozen		Planet Earth: Frozen		Weird Wonders		Weird Wonders		Weird Wonders		Weird Wonders		Weird Wonders		Weird Wonders
BET	124	Browns	Browns	Browns	Browns	Payne	Payne	Payne	Payne	Martin	Martin	Martin	Martin	Martin	Martin	Prince	Prince
BOUNCE	359	Scandal *I'm Just a Bill*		The Game	The Game	Wendy Williams Show		Bl'k Forum	Black Quiz	Diff. World	Diff. World	Diff. World	Diff. World	Diff. World	Diff. World	Diff. World	Diff. World
BRAVO	129	Matchmaker		Matchmaker		Love Match Atlanta		Love Match Atlanta		Love Match Atlanta		Love Match Atlanta		Love Match Atlanta		Coyote Ugly ★ ('00)
BUZZR	245	Match	Match	Match	Match	Paid Programs								Hidden	Price	(:10) The Price Is Right
CIHD	249	American Justice		American Justice		Paid Programs				The Big House		The Big House *Folsom*		The Big House		The Big House
CMT	166	CMT Music		CMT Music		CMT Music		CMT Music		CMT Music		Hot 20 Countdown (N)				
CNBC	208	Shepard Smith		American Greed		Options	Paid Programs					Premiership Rugby (L)				Paid Programs
CNN	200	CNN Newsroom Live (L)		CNN Newsroom Live (L)		New Day We		New Day We		New Day We		Smerconish (L)		CNN Newsroom		CNN Newsroom
COM	107	Creek	Creek	Paid Programs				Seinfeld	Seinfeld	Seinfeld	Seinfeld	Seinfeld	Seinfeld	Seinfeld	Seinfeld	Seinfeld	Seinfeld
COMET	289	Paid Programs										Paid Programs				Nt. Gallery	Nt. Gallery
COOK	113	Paid Programs						Unique	Unique	Unique	Unique	Fire Masters		Fire Masters		Man's Greatest Food	
DISC	182	Josh Gates Tonight		Retriever	Destroyed	Destroyed	Sport	Wiggins	UnWater	RVers (N)	Chasin'	Homestead Rescue		Homestead Rescue		Homestead Rescue	
DFC	179	Kit. Crash	Kit. Crash	GI Joe	GI Joe	Adventures	Adventures	Transform.	Transform.	Rescue Bots	Rescue Bots	Transform	My Little Pony: Equestria Girls			Monsters	Monsters
DISN-E	172	Austin	Bunk'd	Bunk'd	Big City	Ladybug	Ladybug	DuckTales	Amphibia	Big City	Big City	Big City	Ghost	Bunk'd	Coop	Movie	
ENCR-W	341	The Equalizer 2 ★★ ('18, Action) 'R'				(:05) Grandma's Boy ★½ ('06) 'R'		(:43) Venom ★½ ('05, Horror) 'R'				(:12) Man Up ('15) *Simon Pegg* 'R'				Crocodile Dundee in Los Angeles
EWESTN	342	◀Badlands of Dakota		(:09) Ride Lonesome ('59) 'NR'			(:23) Western Union ('41) 'NR'			The Comancheros ★★★ ('61, Western) 'NR'				(9:49) The Trail Beyond		(10:46) Lonesome Dove
EACTN	343	◀Ghost Rdr	(:38) The Postman ★½ ('97, Drama) *Kevin Costner, Will Patton* 'R'					(:38) Bats ★ ('99, Horror) 'R'				(:12) Captain Phillips ('13, Docudrama) *Tom Hanks* 'PG-13'				Ghost Rdr
ESUSP	344	◀Child's Play ('88) 'R'		(4:47) The Trials of Cate McCall			(:22) Bobby Z ('07, Suspense) 'R'		(7:58) Joy Ride ('01, Suspense) 'R'			(:37) My Bloody Valentine ('81) 'R'			(:10) Prom Night ('08)	
EBLACK	345	◀Major Payne ★★ ('95) 'PG-13'			(:27) Kings ★½ ('17, Drama) 'R'			(6:56) How Stella Got Her Groove Back ('98)			(:03) Black or White ★★ ('14, Drama) 'PG-13'				Jingle All the Way	
ECLASS	346	◀Meet the Fockers ('04) 'PG-13'				(:35) The Amityville Horror ('79, Horror) 'R'			(:35) Scarface ★★★ ('83, Crime Drama) *Al Pacino, Michelle Pfeiffer* 'R'					(:27) Gangs of New York ('02) 'R'		
EFAMLY	347	Far From Home: Yellow Dog			(:23) Flicka 2 ('10, Children's) 'PG'			Brightheart: Firefly Action			(:28) Open Season 3		(:44) So Undercover ★★ ('12, Action) 'PG-13'			Beethoven
ESPN	140	2022 NBA Finals *Game 4: Teams TBA*				SportsCenter		SportsCenter (L)		SportsCenter (L)		Outside the Lines (L)		SportsCenter (L)		College Baseball
ESPN2	143	SportsCenter		UFC Archival		NFL Live		Sportsman	J. Houston	W. Studios	W. Studios	SportsCenter (L)		Formula 1 Racing		SportsCenter (L)
EWTN	261	Savoring	Icons	Catholic	Catholics	Love	Religious	St. Michael	Rosary	Daily Mass (L)		Holy	Catholic	Image	Cat Chat	At Home	Bob
FETV	82	McCoys	McCoys	McCoys	McCoys	Paid Programs		Hillbillies	Hillbillies	Hillbillies	Hillbillies	Wagon Train		Wagon Train		Wagon Train	
FMC	387	◀Broadway		Sagebrush Trail ('33)		The Carson City Kid		Lawless Range ('35)		El Dorado ★★★ ('67, Western) *John Wayne*					(:45) Hidden Guns ('56, Western)	
FNC	205	Hannity		The Five		FOX and Friends Saturday (L)								Cavuto Live (L)		
FOOD	110	Diners	Diners	Paid Programs				Contessa	Contessa	The Kitchen		Giada	Giada	Pioneer	Pioneer	The Kitchen	
FREFM	180	Paid Programs						The Middle	The Middle	Ferdinand ★★★ ('17, Children's) *Voices of John Cena*					Madagascar ('05, Children's)	
FS1	150	Bowling		AFL Premiership Football *Brisbane Lions vs St. Kilda Saints* (L)						TMZ (N)	TMZ Sports	World Cup	UEFA Nations League Soccer *Austria vs France*			UEFA

◀ = Program already in progress; (N) = New program/episode; LB = Letterbox Format; ★ = Critique.

Saturday, June 11

EASTERN	4AM	4:30	5AM	5:30	6AM	6:30	7AM	7:30	8AM	8:30	9AM	9:30	10AM	10:30	11AM	11:30
CENTRAL	3AM	3:30	4AM	4:30	5AM	5:30	6AM	6:30	7AM	7:30	8AM	8:30	9AM	9:30	10AM	10:30
MOUNTAIN	2AM	2:30	3AM	3:30	4AM	4:30	5AM	5:30	6AM	6:30	7AM	7:30	8AM	8:30	9AM	9:30
PACIFIC	1AM	1:30	2AM	2:30	3AM	3:30	4AM	4:30	5AM	5:30	6AM	6:30	7AM	7:30	8AM	8:30

AMERICA'S TOP PROGRAMMING

FX	136	◀**Alita**	Mom	Paid Programs				**Ice Age: Collision Course** ('16, Children's)			Family Guy	Family Guy	Family Guy	Family Guy	**Bumblebee** ('18)	
FXM	384	◀**The Robe** ★★★ ('53, Historical Drama) 'NR'			**The Salzburg Connection** ('72)			(:35) **The Quiller Memorandum** ('66) 'NR'				(:25) **In Like Flint** ★★★ ('67, Action) 'NR'				**Batman**
FXX	125	Paid Programs						**Rough Night** ('17, Comedy) *Scarlett Johansson*			**Snatched** ★★ ('17, Comedy) *Amy Schumer*				Futurama	Futurama
GETTV	373	Catch 21	Catch 21	Tug	Winsanity	Inspiration Ministries		Paid Programs			Curios -ity	Curios -ity	Laredo		Here Come the Brides	
GMSHW	116	Paid Programs									America	America	America	America	America	America
GOLF	401	PGA Golf				PGA Golf		Golf C'tral	**DP World Tour Golf** *Volvo Car Scandinavian Mixed, Third Round* **(L)**						**Golf** *2022 Curtis Cup,*	
GRIT	217	Paid Programs				The Virginian *Stopover*				Death Vall.	Death Vall.	Laramie		**The Great Missouri Raid** ('50, Western)		
HALL	185	Cheers	Cheers	Reba	Reba	Reba	Reba	Reba	Reba	Gold Girls	Gold Girls	Gold Girls	Gold Girls	**The Convenient Groom** ('16, Romance)		
HALLDR	186	Matlock *Mr. Awesome*		Matlock (Part 1 of 2)		Matlock (Part 2 of 2)		Matlock (Part 1 of 2)		Matlock (Part 2 of 2)		Matlock (Part 1 of 2)		Matlock (Part 2 of 2)	Matlock *The Ghost*	
HALLMV	187	Monk		Monk		Monk *Break-in.*		Monk *Murder.*		Monk		Monk		Monk	**Signed, Sealed**	
HDMOV	130	Paid Programs								**Meatballs** ★★½ ('79, Comedy)			(:40) **Pride** ★★★ ('14, Comedy-Drama) *Bill Nighy*			
HERIC	293	The District		The District		Superman	Superman	Renegade		Walker, Texas Ranger		Walker, Texas Ranger		Walker, Texas Ranger	Wonder Woman	
HGTV	112	Paid Programs						Fixer to Fabulous		Fixer to Fabulous		Fixer to Fabulous		Fixer to Fabulous	Fixer to Fabulous	
HIST	120	Paid Programs						The Fast	Alone *Drop Shock*			Alone *Consequences*			Alone *The Law of the Land*	
ID	192	Web of Lies		Web of Lies		Web of Lies		Deadly Women		Deadly Women		Deadly Women		Primal Instinct	Primal Instinct	
IFC	133	◀**Real Genius** ★★½ ('85, Comedy) *Val Kilmer*				(:15) **Wayne's World 2** ★★½ ('93, Comedy)				(:15) **National Lampoon's European Vacation**				(:15) **Police Academy** ★★ ('84, Comedy)		
LAFF	237	Paid Programs				Videos	Funniest	How I Met	How I Met	Jim	Jim	Home Imp.	Home Imp.	Home Imp.	Home Imp.	Nt. Court	Nt. Court
LIFE	108	Paid Programs										Paid Programs			TextMeWhen	
LMN	109	Paid Programs				**Sorority Nightmare** ('16, Suspense)				**His Perfect Obsession** ('18, Suspense)				**Killer Competition** ('20, Suspense) *Kate Watson*		
MAGN	111	Building Off the Grid		Building Off the Grid		Old House	Old House	Old House	Old House	Old House	Old House	Old House	Old House	Old House	Old House	Fixer Upper	
MGMHD	385	◀**To Kill For** ★★ ('92, Suspense)		Studio		Studio	MGM HD Showcase		(:35) **The Trip** ★★ ('67, Fantasy) *Peter Fonda*			**New York, New York** ('77, Musical) *Robert De Niro*				
MOTOR	246	Texas Metal		FantomWorks		Hot Rod	GearZ	Bitchin' Rides		Hot Rod	Classic Car	Hot Rod	24 Hours of Le Mans **(N)**			
MSNBC	209	Dateline		Dateline		Zerlina **(N)**		The Katie Phang Show **(L)**		Velshi **(L)**		Velshi **(L)**		The Cross Connection With Tiffany Cross **(L)**		
NATGEO	197	(:02) The '80s: Top Ten		The '80s: Top Ten		Paid Programs						Locked Up Abroad		Locked Up Abroad	Locked Up Abroad	
NGWLD	190	Paid Programs						The Incredible Dr. Pol		The Incredible Dr. Pol		The Incredible Dr. Pol		The Incredible Dr. Pol	The Incredible Dr. Pol	
OUTD	396	Bill Dance	Outdr.	Fishing	Fishing	Gowdy	Lake	Zonas	A Fishing	Fisherman	Fishing	Conchs	BigWater	Andrews	Seahunter	Unfathom	Spear Life
OWN	189	Dr. Phil		Dr. Phil		Dr. Phil		Dr. Phil		Dr. Phil		Dr. Phil		Dr. Phil	Dr. Phil	
OXYG	127	Snapped		Snapped		Dateline (Part 1 of 2)		Dateline (Part 2 of 2)		Snapped		Snapped		Snapped	Snapped	
PARMT	241	Paid Programs								NCIS		NCIS		NCIS	NCIS	
POP	117	◀Movie		Charmed		Charmed		Charmed		Charmed		Charmed		Charmed	Movie	
REELZ	299	Paid Programs				The Diaper Astronaut		Runaway Bride		The Affluenza Teen		Ken & Barbie Killers: The Friends Speak			Grim Sleeper	
RFDTV	231	Paid Programs				Rural America Live		Red Ste.	DocTalk	Agribusiness		Cattlemen to Cattlemen		U.S. Farm Report **(N)**	Adventures	Mecum
SCI	193	Mysteries Aband.		Mysteries Aband.		Hunting Atlantis		Hunting Atlantis		Hunting Atlantis		Hunting Atlantis		Unexplained Files	Unexplained Files	
SMITH	367	Secrets		Secrets		Aerial America		Aerial America		Aerial America		Aerial America *Coasts*		Aerial America	Aerial America	
SONY	386	◀**Breakout**	(:41) **We Own the Night** ('07, Crime Drama)				Planet	(6:56) **Suspect** ★★½ ('87, Suspense) *Cher*				72 Hours	(:42) **Jagged Edge** ★★½ ('85, Crime Drama)			**Lodger**
SUND-E	358	◀Columbo			Andy G.	Andy G.	Andy G.	Andy G.	Andy G.	Andy G.	Andy G.	Andy G.	Andy G.	Andy G.	Andy G.	**For a Few**
SYFY	122	◀Quantum Leap		(4:55) Quantum Leap		Paid Programs				Quantum Leap		Quantum Leap		Quantum Leap	Quantum Leap	
TBN	260	Daniah	Jordan	Harbinger II		Rubin	Robert	Joel Osteen	Prince	VeggieTales				Joel Osteen	Prince	S. Furtick	Franklin
TBS	139	◀**Maid in Manhattan**		Matters	Matters	Rat in the Kitchen		American	American	American	American	American	Friends	Friends	Friends	Friends	**Sisters**
TCM	132	◀**Judgment at Nuremberg** ('61, Drama)				**Guns of the Timberland** ★★ ('60, Western)				Feathers	**The Arizona Ranger**	F. Gordon	**The Case of the Howling Dog**			**Coffins**
TLC	183	OutDaughtered		OutDaughtered		My 600-Lb. Life		My 600-Lb. Life		My 600-Lb. Life		Love in Paradise		Love in Paradise	Love in Paradise	
TMC-W	329	◀**Kinky**	**Dark Places** ('15, Mystery) *Charlize Theron* 'R'				**Becky** ('20, Action) *Kevin James* 'R'			(:05) **Them That Follow** ('19) 'R'			(:45) **Terms of Endearment** ('83, Comedy-Drama) 'PG'			
TNT	138	NCIS: New Orleans		NCIS: New Orleans		NCIS: New Orleans		NCIS: New Orleans		NCIS: New Orleans		NCIS: New Orleans		NCIS: New Orleans	NCIS: New Orleans	
TRU	242	World's Dumbest ...		World's Dumbest ...		Funniest	Funniest	Funniest	Funniest	Carbonaro	Carbonaro	Carbonaro	Carbonaro	Imp. Jokers	Imp. Jokers	Imp. Jokers	Imp. Jokers
TRVL	196	Paid Programs						Mega RV Countdown		Mega RV Countdown		Mega RV Countdown		Mega RV Countdown	Mega RV Countdown	
TVLND	106	Raymond	Raymond	Goldbergs	Goldbergs	Roseanne	Roseanne	Roseanne	Roseanne	Roseanne	Roseanne	Roseanne	Roseanne	Roseanne	Roseanne	Roseanne	Roseanne
UP	188	Paid Programs				Heartland *Just Breathe*		Heartland		Heartland		Little House on the Prairie *The Godsister*			Little House on Prairie	
USA	105	Dateline (Part 1 of 2)		Dateline (Part 2 of 2)		Chicago Fire		Chicago Fire		Chicago Fire		Chicago Fire		Chicago Fire	Chicago Fire	
WE	128	Commit or Quit		Paid Programs										NCIS *Brothers in Arms*	NCIS *In the Dark*	

NETWORKS

Network broadcast services are subject to change. See your on-screen guide for the most recent schedules.

ABC-E		Local Programs				Local Programs		Good Morning America **(N)**		Good Morning America **(N)**		Local Programs					Local Prog.
CBS-E		Local Programs				Local Programs		L Dog **(N)**	Innovation	Mission	Hope-Wild	CBS Saturday Morning **(N)**				Pet Vet	All In
CW-E		Local Programs				Local Programs		Local Prog.	Local Prog.	Into Wild	Into Wild	Into Wild	Into Wild	Open Rd	Ready-Pet	Local Programs	
FOX-E		Local Programs				Local Programs				Local Programs		Local Programs					
NBC-E		1st Look	Local Programs			Local Programs		Today **(N)**			News-Kids	Local Programs		Earth Ody.	Earth Ody.	Wild Child	One Team
METV	247*	(:05) Barnaby Jones		Petticoat	Petticoat	Hillbillies	Hillbillies	Pink Panther's Party		The Tom and		Bugs Bunny **(N)**		Maverick *Hostage*		Wagon Train	
ABC-W		Nightline **(N)**	Local Programs									Good Morning America **(N)**		Good Morning America **(N)**		Local Prog.	Local Prog.
CBS-W		◀Corden	Local Programs									CBS Saturday Morning **(N)**				L Dog **(N)**	Innovation
CW-W		Local Programs										Local Programs		Local Prog.	Local Prog.	Into Wild	Into Wild
FOX-W		Local Programs										Local Programs					
NBC-W		◀Meyers	News	Top Story With		1st Look	1st Look	1st Look	Local Programs			Local Programs		Earth Ody.	Earth Ody.	Wild Child	One Team
PBS		Secret Service		Old House	Old House	Mr. Rogers	Arthur	Molly	Wild Kratts	Elementary	Almas	Curious	Tiger	Donkey	Elinor	Sesame St.	Pinkalicious

(00:00) = Based on Eastern Time. *MeTV channel numbers vary depending on local market.

Saturday, June 11

⊛ = LIVE SPORTS | MOVIES | MOVIE PREMIERE

dish

EASTERN	12PM	12:30	1PM	1:30	2PM	2:30	3PM	3:30	4PM	4:30	5PM	5:30	6PM	6:30	7PM	7:30
CENTRAL	11AM	11:30	12PM	12:30	1PM	1:30	2PM	2:30	3PM	3:30	4PM	4:30	5PM	5:30	6PM	6:30
MOUNTAIN	10AM	10:30	11AM	11:30	12PM	12:30	1PM	1:30	2PM	2:30	3PM	3:30	4PM	4:30	5PM	5:30
PACIFIC	9AM	9:30	10AM	10:30	11AM	11:30	12PM	12:30	1PM	1:30	2PM	2:30	3PM	3:30	4PM	4:30

PREMIUM MOVIES

HBO	HBO-E	310	◀**The King's Man** ('21)	(:10) **The Janes** ('22, Documentary) 'NR'			(2:55) **Limitless** ('11) 'PG-13'			Real Time, Bill Maher	(:40) Barry *Candy A...es*		(:22) **Nobody** ('21, Action) 'R'			
	HBO2	312	◀**Wonder Woman 1984** ('20, Action) *Gal Gadot* 'PG-13'			(:20) **The Little Things** ★★ ('21, Suspense) 'R'				**Dear Evan Hansen** ★★ ('21, Musical) *Ben Platt* 'PG-13'			Sam Jay			**Young Ad**
	HBOS	314	**Boomerang** ★★ ('92, Romance-Comedy) 'R'		**Ride Along** ('14, Comedy) 'PG-13'			(:45) **The Book Thief** ★★½ ('13, Historical Drama) 'PG-13'				Irma Vep			The Baby	**Rabbit H**
	HBOF	315	(:12) **The Water Horse: Legend of the Deep**			(:04) **Early Man** ★★★ ('18) 'PG'			(:33) **Rango** ★★★ ('11, Children's) 'PG'				(:21) **The Sapphires** ('12) 'PG-13'		**Admission** ('13)	
MAX	MAX	307	◀**Cold Pursuit** ('19) 'R'	**Super 8** ★★★ ('11, Science Fiction) 'PG-13'			(2:54) **Voyagers** ★★ ('21) 'PG-13'			(:43) **The Forgotten** ('04) 'PG-13'			(:15) **The Truman Show** ('98) *Jim Carrey* 'PG'			
	5MAX	308	◀**Anna Karenina** ★★★ ('12, Romance) 'R'			(1:53) **The Savages** ★★★½ ('07, Drama) 'R'			(3:48) **Driving Miss Daisy** ('89) 'PG'			(:27) **The Birdcage** ★★★ ('96, Comedy) 'R'				**Enough**
	MMAX	309	◀**A Simple Plan** ('98, Suspense) 'R'		(:28) **Robin Hood** ('10, Adventure) 'PG-13'					(:25) **Aftermath** ('17, Suspense) 'R'			(4:59) **Oblivion** ('13, Science Fiction) 'PG-13'		(:04) **Escape Plan** ('13)	
SHOWTIME	SHO-E	318	The Chi		The Chi *Past Due*		The Chi *Showdown*		The Chi		The Chi *A Leg Up*		The Chi *Blind Eye*		The Chi *Lean Into It*	The Chi
	SHO2	320	◀**Beverly Hills Cop II** 'R'		VICE	The First Lady		Couples	Man Who Fell		The L Word		The L Word		The L Word	The L Word
	SHOBET	321	◀**Hav**	**Miles Ahead** ('16, Biography) 'R'		(:15) **Hood Rat** ('01, Horror) 'R'			(:45) **Small City** ('21, Suspense) 'NR'			(:05) **Complicit** ('13) *Arsher Ali* 'NR'			(:45) **Lee Daniels' The Butler** ('13)	
	SHOX	322	◀**Snipes** ★★½ ('01, Suspense) 'R'		**Internal Affairs** ('90, Crime Drama) 'R'				**Cape Fear** ('91, Suspense) *Robert De Niro* 'R'			(:40) **Seabiscuit** ('03, Drama) *Tobey Maguire* 'PG-13'				
	SHOS	323	◀**The Green Knight** ('21, Fantasy) *Dev Patel* 'R'			**Vox Lux** ('18, Drama) *Natalie Portman* 'R'				UFO *101*		UFO *102*		UFO *103*		UFO *104*
	TMC	327	◀**Queen**	**Boy** ('10, Comedy-Drama) 'NR'		**August: Osage County** ('13) *Meryl Streep* 'R'				**The Farewell** ('19) *Awkwafina* 'PG'		(:45) **The Lost Boys** ('87, Horror) *Jason Patric* 'R'				**Pass 57**
	FLIX-E	333	(:10) **Finding Forrester** ('00, Drama) *Sean Connery* 'PG-13'				**Texas Rangers** ★½ ('01) 'PG-13'			(:05) **The Skulls** ★½ ('00, Suspense) 'PG-13'			**Valkyrie** ★★½ ('08, Historical Drama) 'PG-13'			
STARZ	ENCR-E	340	◀**The Equalizer 2** ('18)	(12:58) **Alien Nation** ('88) 'R'				(:31) **White House Down** ★★ ('13, Action) 'PG-13'				(4:46) **The Legend of Bagger Vance** ('00)				(6:56) **The Equalizer 2**
	STARZ-E	350	◀**Knocked Up** ('07, Romance-Comedy) 'R'			(1:58) Gaslit			**Ghostbusters: Afterlife** ('21, Comedy) 'PG-13'			(:07) **Snow White and the Huntsman** ('12, Fantasy) 'PG-13'				**Charlies**
	STRZED	352	◀Outlander	(:39) Outlander		(:40) Outlander			(2:53) Outlander		(3:57) Outlander		(:02) Gaslit		(:03) **Destroyer** ★★½ ('18, Crime Drama) 'R'	
	STRZCI	353	◀**Enemy**	(:19) **Pan's Labyrinth** ('06, Fantasy) 'R'				(:22) **The Big Lebowski** ('98, Comedy) 'R'			(:22) **The Yards** ★★½ ('00, Crime Drama) 'R'				(:20) **An Ordinary Man** ('17) 'R'	
	STRZCO	354	◀**The Pink Panther** ('06)	(:13) **The Pink Panther 2** ('09, Comedy) 'PG'				(2:48) **Say It Isn't So** ★ ('01) 'R'			(:26) **Trading Places** ★★★ ('83, Comedy) 'R'				(:25) **The Pink Panther** ('06) 'PG'	
	STRZIB	355	◀**Scary Mv**	(:24) **Scary Movie 2** ★½ ('01) 'R'		(1:48) **Scary Movie 3**			(:14) **Concussion** ★★½ ('15, Drama) *Will Smith* 'PG-13'				(:18) **She Ball** ('20, Drama) 'R'			(:06) **City of Lies** ('18)
	STRZKF	356	(:07) **Hero Mode** ('21, Comedy) 'PG'		(:37) **Big** ('88, Children's) *Tom Hanks* 'PG'				**Kangaroo Jack**		(:39) **Max Winslow and the House of Secrets**				(:18) **Sidekicks** ('93, Action) 'PG'	
EPIX	EPIX	380	◀**The Lost City** ('22) *Sandra Bullock*		(:20) **Spell** ★★½ ('20, Horror)				(2:55) **Turbulence** ('97, Suspense)		**Hansel & Gretel: Witch Hunters**		(:10) **Virtuosity** ('95, Action) *Denzel Washington*			
	EPIX2	381	◀**The Hunger Games** ★★★ ('12)		(:40) **Small Soldiers** ('98, Comedy) *Kirsten Dunst*				**Teenage Mutant Ninja Turtles**				Billy the Kid *Fate*		(:20) **Sonic the Hedgehog** ('20)	
	EPIXH	382	◀**The Sum of All Fears** ★★★ ('02, Suspense)			(1:55) **The Conversation** ('74, Suspense)				(3:50) **Hamburger Hill** ('87, War)			(:40) **We Were Soldiers** ★★★ ('02, War) *Mel Gibson*			
	EPIXDR	292	◀**The Ring Two** ('05)		(12:50) **Paranormal Activity** ('07)			**Paranormal Activity 3**	(:45) **Elizabethtown** ('05, Comedy-Drama) *Orlando Bloom*				(5:50) **Sideways** ('04, Comedy-Drama)			

AMERICA'S TOP PROGRAMMING

A&E	118	Living	Living	Serial Killer	Serial Killer	Serial Killer	Serial Killer	Serial Killer	Serial Killer	The First 48		The First 48		The First 48		The First 48
AHC	195	Mob Citizen: Colombo		Mob Boss: V. Genovese		Donnie Brasco-Informant		Godfather of Vegas		Almost, Away		Almost, Away		Almost, Away		Almost, Away
AMC	131	Two Men	**A League of Their Own** ★★★ ('92, Comedy-Drama) *Tom Hanks*						**The Breakfast Club** ('85, Comedy-Drama)				(:45) **Uncle Buck** ★★½ ('89, Comedy) *John Candy*			
APL	184	River Monsters		River Monsters		River Monsters		River Monsters		River Monsters		River Monsters		River Monsters		River Monsters
AXSTV	167	Rock	Legends	Legends	Rock Legends *KISS*		Legends	Legends	Legends	Legends	**Super Duper Alice Cooper** ('14, Documentary)			Kiss Rocks Vegas		
BBCA	135	Weird Wonders		Weird Wonders		Planet Earth: Blue II		Planet Earth: Blue II		Planet Earth: Blue II		Planet Earth: Blue II		Planet Earth: Blue II		Planet Earth: Blue II
BET	124	Prince	Prince	Prince	Prince	Live Single	Live Single	Live Single	Live Single	Live Single	Live Single	**The Wedding Ringer** ★★ ('15, Comedy) *Kevin Hart, Josh Gad*				
BOUNCE	359	Diff. World	Diff. World	**Paper Soldiers** ('02, Comedy) *Kevin Hart*				**Training Day** ('01, Crime Drama) *Denzel Washington*				**Déjà Vu** ★★★ ('06, Suspense) *Denzel Washington*				
BRAVO	129	◀**Coyote Ugly** ★ ('00)		**Second Act** ★★ ('18, Romance-Comedy) *Jennifer Lopez*					**Monster-in-Law** ★★ ('05, Romance-Comedy)				**Second Act** ★★ ('18, Romance-Comedy) *Jennifer Lopez*			
BUZZR	245	◀Price	Match	Match	Match	Match	Match	Match	Match	Concen.	Concen.	Concen.	Concen.	Concen.	Concen.	Card	Card
CIHD	249	Cajun	Cajun	Cajun	Cajun	My Evil Sister		My Evil Sister		My Evil Sister		Crime 360 *Payback*		Crime 360 *Killing Spree*		Crime 360 *Final Call*
CMT	166	Movie				Movie				**Here Comes the Boom** ★★ ('12, Comedy) *Kevin James*				Movie		
CNBC	208	Monster Jam **(N)**		Track and Field *Diamond League: Rome* **(N)**				Belmont Stakes Prep **(L)**				Shark Tank		Shark Tank		Shark Tank
CNN	200	CNN Newsroom		CNN Newsroom		CNN Newsroom		CNN Newsroom		CNN Newsroom		CNN Newsroom		CNN Newsroom		CNN Newsroom
COM	107	Seinfeld	Seinfeld	Seinfeld	Seinfeld	Seinfeld	Seinfeld	The Office	The Office	The Office	The Office	The Office	The Office	TBA		
COMET	289	Nt. Gallery	(:42) Night Gallery		Nt. Gallery	Nt. Gallery	Nt. Gallery	**Jurassic Thunder** ('19, Action) *Heath C. Heine*				**Age of Dinosaurs** ('13, Action) *Jillian Rose Reed*				**Sharktopus**
COOK	113	Man's Greatest Food		Man Fire	Man Fire	Man Fire	Man Fire	Man Fire	Man Fire	Good Eats	Good Eats	Good Eats	Good Eats	Iron Chef America		Iron Chef America
DISC	182	Homestead Rescue *It Takes a Village*				Homestead Rescue *Smoky Mountain Hope*				Louisiana Law		Louisiana Law		Louisiana Law		Louisiana Law
DFC	179	Monsters	Monsters	Monsters	Monsters	Too Cute!		Buddy's Bakery Rescue		Kids Baking		Ultimate Cake Off		Cake Boss	Cake Boss	Cake Boss	Cake Boss
DISN-E	172	◀Movie	Gabby	Roll With It	Raven	Jessie	Jessie	Jessie	Jessie	Liv-Mad.	Liv-Mad.	Raven	Raven	(:15) Movie		
ENCR-W	341	◀**Crocodile**	(:20) **The Money Pit** ('86) 'PG'			(1:54) **The Equalizer 2** ★★ ('18, Action) 'R'				(3:58) **Alien Nation** ('88) 'R'			(:31) **White House Down** ★★ ('13, Action) 'PG-13'			
EWESTN	342	◀Lone. Dove	(:23) Lonesome Dove (Part 2 of 4)			(1:56) Lonesome Dove (Part 3 of 4)				(:32) Lonesome Dove (Part 4 of 4)		(:08) **Western Union** ('41) 'NR'			(:45) **Ride Lonesome** ('59) 'NR'	
EACTN	343	◀**Ghost Rider** ('07, Action) 'PG-13'			**Ghost Rider: Spirit of Vengeance**			**Wind Chill** ★★ ('07, Horror) 'R'			(:33) **Bats** ★ ('99, Horror) 'R'			(:07) **Ghost Rider** ★★ ('07, Action) 'PG-13'		
ESUSP	344	◀**Prom**	(:40) **The Return** ★ ('06) 'PG-13'			(:08) **Thunderheart** ('92, Mystery) *Val Kilmer* 'R'				(:10) **Haywire** ('11, Action) 'R'			(:45) **The Trials of Cate McCall** ('13) 'NR'			**Joy Ride**
EBLACK	345	◀**Jingle**	(:39) **Subjects of Desire** ('21, Documentary) 'NR'			(:23) **How Stella Got Her Groove Back** ('98) 'R'				**The Truth About Charlie** ★★ ('02) 'PG-13'				(:16) **Black or White** ('14) 'PG-13'		
ECLASS	346	◀**Gangs of New York** ('02) 'R'			(:16) **Mr. & Mrs. Smith** ('05, Action) 'PG-13'				(:18) **Thor: The Dark World** ('13)			(:12) **Meet the Parents** ('00, Comedy) 'PG-13'			(:02) **Meet the Fockers**	
EFAMLY	347	◀**Beethoven** ('92) 'PG'		(12:47) **Beethoven's 2nd** ('93) 'PG'			(:17) **Flicka 2** ('10, Children's) 'PG'			(3:54) **Open Season 3**		**Far From Home: Yellow Dog**			(:32) **Beethoven** ★★ ('92) 'PG'	
ESPN	140	◀⊛ **College Baseball** *Teams TBA* **(L)**				⊛ **College Baseball** *Teams TBA* **(L)**							**College Track & Field**			
ESPN2	143	⊛ **College Baseball** *NCAA Tournament, Super Regional: Teams TBA* **(L)**				⊛ **College Baseball** *NCAA Tournament, Super Regional: Teams TBA* **(L)**							ESPN Films			
EWTN	261	Daily Mass		Religious	Dominican	The Way of Beauty		Chaplet	Rosary	Called to Communion		Catechism	Signs/Life	The Miracle	Walsing--	Daily Mass
FETV	82	Rawhide		Rawhide		Rawhide		Ranger	Ranger	Ranger	Ranger	Ranger	Ranger	Mannix *Moving Target*		Mannix *Cry Pigeon*
FMC	387	**Ranger & Lady**		**Cheyenne Ride**		**Man of the Frontier**		**Lightning C.**		**Jesse James at Bay**		(:15) **American Empire** ★★ ('42, Western)				**Yellowstone** ('36)
FNC	205	Fox News Live **(L)**				Fox News Live **(L)**		Journal Editorial Report		Fox News Live **(L)**		The Big Saturday Show **(L)**		Fox Report		Gutfeld!
FOOD	110	Symon	Symon	BBQ Brawl		Diners, Drive		Diners, Drive		Diners, Drive		Diners, Drive		Diners	Diners	Diners	Diners
FREFM	180	◀**Madagas**	**The Emperor's New Groove** ('00, Children's)				(:25) **Wreck-It Ralph** ★★★½ ('12, Children's)			**Up** ('09, Children's) *Voices of Ed Asner*					(:40) **The Princess and the Frog**	
FS1	150	**UEFA Nations League Soccer**				NASCAR Truck Series		MLB on FS1 Pregame **(L)**		⊛ **MLB Baseball** *Oakland Athletics at Cleveland Guardians* **(L)**					RaceDay	**NASCAR**

◀ = Program already in progress; **(N)** = New program/episode; LB = Letterbox Format; ★ = Critique.

Saturday, June 11

EASTERN	12PM	12:30	1PM	1:30	2PM	2:30	3PM	3:30	4PM	4:30	5PM	5:30	6PM	6:30	7PM	7:30
CENTRAL	11AM	11:30	12PM	12:30	1PM	1:30	2PM	2:30	3PM	3:30	4PM	4:30	5PM	5:30	6PM	6:30
MOUNTAIN	10AM	10:30	11AM	11:30	12PM	12:30	1PM	1:30	2PM	2:30	3PM	3:30	4PM	4:30	5PM	5:30
PACIFIC	9AM	9:30	10AM	10:30	11AM	11:30	12PM	12:30	1PM	1:30	2PM	2:30	3PM	3:30	4PM	4:30

AMERICA'S TOP PROGRAMMING

FX	136	◀**Bumblebee** ★★★ ('18, Action)		**Transformers: The Last Knight** ★★ ('17, Action) *Mark Wahlberg*							**Spider-Man: Far From Home** ★★★½ ('19, Action) *Tom Holland*					
FXM	384	◀**Batman** ('66) 'PG'		(:15) **The Sandlot** ★★½ ('93, Children's) 'PG'			**Captain Underpants: The First Epic Movie**				(4:50) **Ice Age: Collision Course**			(:45) **Spies in Disguise** ('19) 'PG'		
FXX	125	King of Hill	King of Hill	King of Hill	King of Hill	King of Hill	King of Hill	Simpsons	Simpsons	Simpsons	Simpsons	Simpsons	Simpsons	Simpsons	Simpsons	Simpsons
GETTV	373	◀Brides	Hondo		(:45) The Outcasts *My Name is Jemal*			Father Murphy		Hawkeye *Furlough*		Bret Maverick *The Lazy Ace*			Walker, Texas Ranger	
GMSHW	116	Ma. Minds	Ma. Minds	Ma. Minds	Ma. Minds	Chain Rea.	Chain Rea.	Chain Rea.	Chain Rea.	America	America	FamFeud	FamFeud	FamFeud	FamFeud	America
GOLF	401	◀**Golf** *2022 Curtis Cup,*		**PGA Golf**				**LPGA Golf**				Golf *2022 Curtis Cup, Second Round*			Golf Central **(L)**	
GRIT	217	**Wagons West** ★★ ('52, Western)			**100 Rifles** ★★½ ('69, Western) *Jim Brown, Raquel Welch*					**Guns of Diablo** ('64, Western) *Charles Bronson*			**Last Train From Gun Hill** ('59, Western)			
HALL	185	**The Baker's Son** ('21, Romance)				**Love, Take Two** ('19, Romance)				**Romance to the Rescue** ('22) *Andrea Brooks*			**Sweet Autumn** ('20, Romance) *Nikki Deloach*			
HALLDR	186	Matlock *The Class*		Matlock *The Singer*		Matlock *The Mark*		**Jane Doe: The Harder They Fall** ('05, Mystery)				**Jane Doe: Ties That Bind** ★★ ('07, Mystery)			**Jane Doe: How**	
HALLMV	187	◀**Signed, Sealed**		**Signed, Sealed, Delivered: Truth Be Told**				**Signed, Sealed, Delivered: Impossible**				**Signed, Sealed, Delivered: From the Heart**			**Signed, Sealed**	
HDMOV	130	◀**Bob the Butler** ('05, Comedy)			(:40) **Escape From New York** ('81, Action)				**King Rat** ★★★ ('65, War) *George Segal, Tom Courtenay*				(5:55) **Meatballs** ('79, Comedy)			**Escape**
HERIC	293	MacGyver		MacGyver		Martial Law *End Game*		Lethal Weapon *Pilot*		Walker, Texas Ranger		Walker, Texas Ranger		Black Sheep Squadron		Black Sheep Squadron
HGTV	112	Fixer to Fabulous		Fixer to Fabulous		Home Town		Home Town		Home Town		Home Town		Home Town		Home Town
HIST	120	Pawn Stars		Pawn Stars		Pawn Stars		Pawn Stars		Pawn Stars		Pawn Stars		Pawn Stars		Pawn Stars
ID	192	Primal Instinct		Forbidden-Dying		Forbidden-Dying		Forbidden-Dying		Betrayed		Betrayed		Betrayed *Hells Bells*		Betrayed
IFC	133	◀**PoliceAcd**	**Major League** ★★½ ('89, Comedy) *Tom Berenger*					**Kicking & Screaming** ★★½ ('05, Comedy)				(:15) **Zoolander** ('01, Comedy) *Ben Stiller*			**Ex-Girlfriend**	
LAFF	237	Nt. Court	Nt. Court	Videos	Videos	Funniest	Funniest	How I Met	How I Met	'70s Show	'70s Show	Jim	Jim	Jim	Jim	**Hitch** ('05) *Will Smith*
LIFE	108	**You Can't Take My Daughter** ('20, Suspense)				**Buried in Barstow** ('22, Drama) *Angie Harmon*				**The Bad Seed** ('18, Mystery) *Mckenna Grace*			**The Bad Seed Returns: Enhanced** ('22)			
LMN	109	**Friends Who Kill** ('20, Suspense) *Natalie Brown*				**Sorority Secrets** ('20, Suspense)				**Secret Life of a Student** ('21, Suspense)			**Her Deadly Sugar Daddy** ('20, Suspense)			
MAGN	111	Van Go **(N)**	Van Go	S Dad **(N)**	S Dad **(N)**	Fixer Upper		Fixer Upper		Fixer Upper		Fixer Upper		Fixer Upper		Fixer Upper
MGMHD	385	◀**New York, New York**		(12:55) **Stanley & Iris** ★★½ ('90, Romance)				(:05) **Ronin** ★★½ ('98, Action) *Robert De Niro, Jean Reno*				(:40) **Flawless** ★★½ ('99, Comedy) *Robert De Niro*				
MOTOR	246	◀24 Hours of Le Mans **(N)**										24 Hours	24 Hours of Le Mans **(N)**			
MSNBC	209	Alex Witt Reports **(L)**		Alex Witt Reports **(L)**		Yasmin Vossoughian		Yasmin Vossoughian		Symone **(L)**		PoliticsNation **(L)**		Voices-Alicia Menendez		Voices-Alicia Menendez
NATGEO	197	Drugs, Inc.: The Fix		Drugs, Inc.: The Fix		Drugs, Inc.: The Fix		Drugs, Inc.: The Fix		Drugs, Inc.: The Fix		To Catch a Smuggler		To Catch a Smuggler		To Catch a Smuggler
NGWLD	190	The Incredible Dr. Pol		The Incredible Dr. Pol		The Incredible Dr. Pol		The Incredible Dr. Pol		The Incredible Dr. Pol		The Incredible Dr. Pol		The Incredible Dr. Pol		America's
OUTD	396	Major League Fishing				Major League Fishing Cups				Fishing	Bass	Viral	Wardens	The Trail	Wild Ride	Fishing
OWN	189	Dr. Phil		Hunters	Hunters	Hunters	Hunters	Hunters	Hunters	Hunters	Hunters	Hunters	Hunters	Hunters	Hunters	Love & Marriage
OXYG	127	Snapped		Snapped		Snapped		Snapped		Snapped		Snapped		Snapped		Snapped
PARMT	241	NCIS		**Raiders of the Lost Ark** ('81, Adventure) *Harrison Ford*					**Indiana Jones and the Temple of Doom** ('84, Adventure)				**Indiana Jones and the Last Crusade** ('89)			
POP	117	◀Movie		**Notting Hill** ★★½ ('99, Romance-Comedy) *Julia Roberts*					**Footloose** ★★½ ('84, Drama) *Kevin Bacon, Lori Singer*				**Ferris Bueller's Day Off** ('86, Comedy)			
REELZ	299	◀Grim Sleeper		Chris Watts-Killer: The Friends Speak				Cops Rel.	Cops Rel.	Cops Rel.	Cops Rel.	Cops Rel.	Cops Rel.	Jail	Jail	Jail
RFDTV	231	◀Mecum	Classic Tractor Fever		Machinery	Ag PhD	SharkFar.	Next Level	Heritage	FarmHer	Cookin'	Agriculture	Perley's	Gaither Gospel Hour		Merlin Ge.
SCI	193	Unexplained Files		Unexplained Files		Unexplained Files		Unexplained Files		Unexplained Files		Unexplained Files		Unexplained Files		Unexplained Files
SMITH	367	Aerial America		Mighty Ships		Mighty Ships		Mighty Ships		Mighty Ships		Mighty Cruise Ships		Mighty Cruise Ships		Mighty Cruise Ships
SONY	386	◀**The Lodger** ★ ('09, Crime Drama)			(:32) **The Mask of Zorro** ('98, Adventure) *Antonio Banderas*					**Texas Cyclone** ★★ ('32, Western)			(:19) **Stagecoach** ('39, Western)			(:10) **McLintock!** ('63)
SUND-E	358	◀**For a Few Dollars More** ('65, Western) *Clint Eastwood*				(:45) **A Fistful of Dollars** ('64, Western) *Clint Eastwood*						(:15) **Hang 'Em High** ★★½ ('68, Western) *Clint Eastwood*				
SYFY	122	Quantum Leap		**E.T. the Extra-Terrestrial** ★★★★ ('82, Science Fiction)				**E.T. the Extra-Terrestrial** ★★★★ ('82, Science Fiction)						**E.T. the Extra-Terrestrial** ('82, Science Fiction)		
TBN	260	R. Jeffress	Veggie	Drive Thru History		Praise		Crushing	News	Turning Point		Graham	Graham	Precious Memories		Charles Stanley
TBS	139	◀**Sisters** ★★½ ('15, Comedy) *Amy Poehler*				**The Intern** ★★½ ('15, Comedy-Drama) *Robert De Niro*				American	American	American	American	American	Burgers	Burgers
TCM	132	**Meet John Doe** ('41, Drama) *Gary Cooper*				(:15) **The Big Sleep** ★★★½ ('46, Mystery)				(:15) **Titanic** ('53, Docudrama) *Clifton Webb*				**Hombre** ★★★½ ('67, Western) *Paul Newman*		
TLC	183	My 600-Lb. Life *Lee & Rena & Sarah*				Dr. Pimple Popper		Dr. Pimple Popper		Dr. Pimple Popper		Hoarding: Buried Alive		Hoarding: Buried Alive		Hoarding: Buried Alive
TMC-W	329	**Safe Haven** ★★ ('13, Romance) 'PG-13'				**Queen of the Morning Calm** ('19)			**Boy** ('10, Comedy-Drama) 'NR'			**August: Osage County** ('13) *Meryl Streep* 'R'			**The Farewell** ('19)	
TNT	138	**Batman Forever** ★★½ ('95, Action) *Val Kilmer*					**Star Wars: A New Hope** ('77, Science Fiction) *Mark Hamill*					(:15) **Star Wars: The Empire Strikes Back** ('80, Science Fiction)				
TRU	242	Jokes	Jokes	Jokes	Jokes	Jokes	Jokes	Imp. Jokers	Imp. Jokers	Imp. Jokers	Imp. Jokers	Imp. Jokers	Imp. Jokers	Imp. Jokers	Imp. Jokers	Imp. Jokers
TRVL	196	Haunted Towns		Haunted Towns		Haunted Towns		Haunted Towns		Haunted Towns		Haunted Towns		Ghost Hunters		Ghost Hunters
TVLND	106	Roseanne	Roseanne	Mike	Mike	Mike	Mike	Mike	Mike	Mike	Mike	Mike	Mike	Mike	Mike	Two Men
UP	188	Little House on Prairie		Little House on Prairie		Little House on Prairie		**Love at Sky Gardens** ('21, Romance)				**Honeymoon for One** ★★ ('11, Romance)			**Our Dream Wedding**	
USA	105	Chicago Fire		Chicago Fire *Fireworks*		Chicago Fire		Chicago Fire *Ambition*		Chicago Fire		Chicago Fire		USFL Football *Teams TBA*		
WE	128	NCIS *Trojan Horse*		NCIS *Angel of Death*		NCIS *Bury Your Dead*		NCIS *Family*		NCIS *Ex-File*		NCIS *Identity Crisis*		NCIS *Leap of Faith*		NCIS *Chimera*

NETWORKS

Network broadcast services are subject to change. See your on-screen guide for the most recent schedules.

ABC-E		Local Programs		UFC Archival		UFC Archival		⚽ **MLS Soccer** *New York at Charlotte* **(L)**				Local Programs			News	Local Programs
CBS-E		Local Programs		Up & Down		Course	One Shot	⛳ **PGA Tour Golf** *RBC Canadian Open, Third Round* **(L)**						Local Prog.	News	Local Programs
CW-E		Local Programs														
FOX-E		Local Programs												Local Programs		**MLB Baseball**
NBC-E		Local Prog.	Local Prog.	**USFL Football** *Teams TBA* **(L)**						AMA Motocross Series		**154th Belmont Stakes (L)**				Local Programs
METV	247*	The Big Valley		Gunsmoke		Bonanza		Rawhide		Have Gun	Wanted ...	Rifleman	Rifleman	Stooges	Stooges	Stooges
ABC-W		Local Programs		UFC Archival		UFC Archival		⚽ **MLS Soccer** *New York at Charlotte* **(L)**				Local Programs			Local Programs	
CBS-W		Mission	Hope-Wild	Up & Down		Course	One Shot	⛳ **PGA Tour Golf** *RBC Canadian Open, Third Round* **(L)**						Local Prog.	Local Programs	
CW-W		Into Wild	Into Wild	Open Rd	Ready-Pet	Local Programs		Local Programs								
FOX-W		Local Programs												Local Programs		⚾ **MLB Baseball (L)**
NBC-W		Local Prog.	Local Prog.	**USFL Football** *Teams TBA* **(L)**						AMA Motocross Series		**154th Belmont Stakes (L)**				Local Prog.
PBS		Dinosaur	Cyberchase	Old House	Old House	Old House	MotorWeek	Old House	Chefs Life	Craft in America		History Detectives		Weekend	Hoover	Antiques Roadshow

(00:00) = Based on Eastern Time. *MeTV channel numbers vary depending on local market.

Saturday, June 11

= LIVE SPORTS | MOVIES | MOVIE PREMIERE

dish

EASTERN	8PM	8:30	9PM	9:30	10PM	10:30	11PM	11:30	12AM	12:30	1AM	1:30	2AM	2:30	3AM	3:30
CENTRAL	7PM	7:30	8PM	8:30	9PM	9:30	10PM	10:30	11PM	11:30	12AM	12:30	1AM	1:30	2AM	2:30
MOUNTAIN	6PM	6:30	7PM	7:30	8PM	8:30	9PM	9:30	10PM	10:30	11PM	11:30	12AM	12:30	1AM	1:30
PACIFIC	5PM	5:30	6PM	6:30	7PM	7:30	8PM	8:30	9PM	9:30	10PM	10:30	11PM	11:30	12AM	12:30

PREMIUM MOVIES

HBO	HBO-E 310	**The Card Counter** ★★★ ('21, Suspense) 'R'	Time	(:45) Irma Vep	Sam Jay	(12:15) **Miami Vice** ('06, Crime Drama) *Colin Farrell* 'R'	**Daybreakers** ('09, Horror) 'R'									
HBO	HBO2 312	◀**Young Adult** ('11) 'R'	Euphoria	(:02) Euphoria	Euphoria	(12:01) Euphoria	(:03) Euphoria	(1:58) Euphoria	(2:59) Euphoria							
HBO	HBOS 314	◀**Rabbit Hole** ('10)	**The Secret Life of Walter Mitty** ('13) 'PG'	(10:55) **Stuck on You** ('03, Comedy) 'PG-13'	Real Time, Bill Maher	Sam Jay	Last Week	(:05) **Bad Words** ('14)								
HBO	HBOF 315	◀**Admission** ('13)	**I Can Do Bad All By Myself**	(:41) **Wicker Park** ★★ ('04, Suspense) 'PG-13'	(:36) **Chaplin** ('92, Biography) *Robert Downey Jr.* 'PG-13'	**West Side Story** ('61)										
MAX	MAX 307	**Days of Thunder** ★★½ ('90, Action) 'PG-13'	(9:49) **Monster's Ball** ('01) 'R'	(:42) **Max Payne** ★½ ('08, Action) 'PG-13'	(:22) **Man Down** ('15, Suspense) 'R'	(2:54) **Win Win** ('11) 'R'										
MAX	5MAX 308	◀**Enough Said** ('13)	**Extract** ★★½ ('09, Comedy) 'R'	**The Incredible Burt Wonderstone**	(12:13) **Changing Lanes** ('02, Suspense) 'R'	(1:52) **Joe** ('13, Drama) *Nicolas Cage* 'R'										
MAX	MMAX 309	◀**Escape Plan** ('13) 'R'	**Stargate** ★★½ ('94, Science Fiction) 'PG-13'	(:02) **Cloverfield** ('08) 'PG-13'	(:27) **Q: The Winged Serpent** ('82)	**Imperium** ('16, Suspense) *Daniel Radcliffe* 'R'										
SHOWTIME	SHO-E 318	The Chi	**Stillwater** ★★½ ('21, Drama) *Matt Damon* 'R'	**Ida Red** ('21, Crime Drama) *Josh Hartnett* 'R'	Man Who Fell	Desus	**Crank** ('06, Action) 'R'									
SHOWTIME	SHO2 320	I Love	**Shooter** ('07, Action) *Mark Wahlberg* 'R'	(:35) **Pulp Fiction** ('94, Crime Drama) *John Travolta* 'R'	(:15) **Shutter Island** ('10, Suspense) *Leonardo DiCaprio* 'R'	**Disaster**										
SHOWTIME	SHOBET 321	◀**Lee-Butler**	The First Lady	Man Who Fell	Cypress Hill: Insane in the Brain	**Talkin' Dirty After Dark** ('91) 'R'	Desus	Ziwe	**Zola** ('20, Comedy) 'R'							
SHOWTIME	SHOX 322	**13 Minutes** ('21, Suspense) *Amy Smart* 'PG-13'	**48 HRS.** ★★★ ('82, Action) 'R'	(:40) **Another 48 HRS.** ★★ ('90, Action) 'R'	**Swipe Right for Sex** ('21) 'NR'	(:05) **Swingers** ('96) 'R'										
SHOWTIME	SHOS 323	**Lamb** ★★★ ('21, Horror) *Noomi Rapace* 'R'	**Midsommar** ★★★ ('19, Horror) *Florence Pugh* 'R'	**Demonic** ('21, Science Fiction) 'R'	(:15) **The Green Knight** ('21, Fantasy) 'R'											
SHOWTIME	TMC 327	◀**Passenger 57** ('92) 'R'	**Sound of Violence** ('21) 'NR'	(:35) **Green Room** ★★★ ('15) 'R'	(12:10) **Sound of Violence** ('21)	(:45) **Green Room** ★★★ ('15, Suspense) 'R'	**Spring Bre**									
SHOWTIME	FLIX-E 333	**Congo** ★★ ('95, Action) *Dylan Walsh* 'PG-13'	**Midnight Run** ★★★½ ('88, Comedy) 'R'	(12:10) **The Skulls** ★½ ('00, Suspense) 'PG-13'	**The Skulls II** ('02, Suspense) 'R'	**Skulls 3**										
STARZ	ENCR-E 340	◀**The Equalizer 2** ('18)	**Oz the Great and Powerful** ★★½ ('13) 'PG'	(:14) **White House Down** ★★ ('13, Action) 'PG-13'	(:29) **Spy Game** ★★½ ('01, Suspense) 'R'	**Venom**										
STARZ	STARZ-E 350	◀**Charlie's Angels** ('00)	Gaslit *Year of the Rat*	(:02) P-Valley *Pussyland*	(:08) **Knocked Up** ('07, Romance-Comedy) *Seth Rogen* 'R'	(:21) P-Valley *Pussyland*	(:27) **Moulin Rouge** ('01) 'PG-13'									
STARZ	STRZED 352	(:05) P-Valley *Pussyland*	(:10) **Resident Evil: Welcome to Raccoon City**	Gaslit *Year of the Rat*	(12:01) P-Valley	(:07) **Here Today** ('21, Comedy-Drama) 'PG-13'	(:08) Gaslit									
STARZ	STRZCI 353	◀**I Saw the Light** ★★ ('15, Biography) 'R'	**Casino** ★★★½ ('95, Crime Drama) *Robert De Niro, Sharon Stone* 'R'	**You're Next** ('11, Horror) 'R'	(:38) **A.I.: Artificial Intelligence**											
STARZ	STRZCO 354	**The Pink Panther 2** ('09) 'PG'	(:35) **McHale's Navy** ★½ ('97, Comedy) 'PG'	(:26) **Mr. Deeds** ★ ('02) 'PG-13'	(:06) **Roll Bounce** ('05, Comedy-Drama) 'PG-13'	**Trading Places** ('83)										
STARZ	STRZIB 355	◀**City of Lies** ('18) 'R'	**Scary Movie** ('00, Comedy) 'R'	**Scary Movie 2** ('01, Comedy) 'R'	(11:55) **Scary Movie 3** ('03) 'PG-13'	(:23) **Girl 6** ★★ ('96, Drama) 'R'	Stripped: Las Vegas									
STARZ	STRZKF 356	**Big** ★★★½ ('88, Children's) *Tom Hanks* 'PG'	(9:46) **Tomorrowland** ('15, Science Fiction) 'PG'	(11:57) **Hook** ★★★ ('91, Children's) *Dustin Hoffman* 'PG'	**Spy Kids-Time in the World**											
EPIX	EPIX 380	**World War Z** ★★★ ('13, Horror) *Brad Pitt*	**A Quiet Place Part II** ('21, Horror)	(:40) **Star Trek Into Darkness** ('13, Science Fiction) *Chris Pine*	(1:55) **Kalifornia** ('93, Suspense) *Brad Pitt*											
EPIX	EPIX2 381	**Sonic the Hedgehog 2** ★★½ ('22, Comedy)	(:05) **Galaxy Quest** ('99, Comedy) *Tim Allen*	(11:50) **Love and Monsters** ('20)	(:40) Billy the Kid *Fate*	**Office Space** ('99, Comedy)										
EPIX	EPIXH 382	**Snake Eyes: G.I. Joe Origins** ('21, Action)	(:05) **G.I. Joe: Retaliation** ★★ ('13, Action)	**Pain & Gain** ('13, Action) *Mark Wahlberg*	(:10) **We Were Soldiers** ('02, War) *Mel Gibson*											
EPIX	EPIXDR 292	**As Good as It Gets** ('97, Comedy-Drama) *Jack Nicholson*	(:20) **Heartburn** ('86, Drama)	(12:10) **The Terminal** ('04, Comedy-Drama) *Tom Hanks*	(:20) **Sideways** ('04) *Paul Giamatti*											

AMERICA'S TOP PROGRAMMING

A&E 118	The First 48	First Blood **(N)**	Panic 9-1-1 *I'm Dying* **(N)**	(:04) The First 48	The First 48	(:03) First Blood	(:04) Panic 9-1-1	(:05) The First 48								
AHC 195	FBI Takedowns	Oklahoma	Unabomber-Terror	FBI Takedowns	FBI Takedowns	Oklahoma	Unabomber-Terror	FBI Takedowns								
AMC 131	**Bridesmaids** ★★★ ('11, Comedy) *Kristen Wiig*	**Pitch Perfect** ★★★ ('12, Musical Comedy) *Anna Kendrick*	**Bridesmaids** ★★★ ('11, Comedy) *Kristen Wiig*	**Airplane!**												
APL 184	Shark Academy **(N)**	River Monsters	River Monsters	River Monsters	Shark Academy	River Monsters	River Monsters	River Monsters								
AXSTV 167	Mötley Crüe - The End *Mötley Crüe's final concert.*	**Black Sabbath: The End of the End** ('17)	US Festival	Mötley Crüe - The End *Mötley Crüe's final concert.*												
BBCA 135	Planet Earth: Dynasties *Hyena* **(N)**	Planet Earth: Blue II	Planet Earth: Blue II	Planet Earth: Blue II	Planet Earth: Blue II	(:25) Planet Earth: Dynasties *Hyena*	Planet Earth: Blue II									
BET 124	**The Equalizer** ★★½ ('14, Action) *Denzel Washington, Marton Csokas*	**The Perfect Guy** ★½ ('15, Suspense) *Sanaa Lathan, Michael Ealy*	Martin	Martin	Martin	Martin										
BOUNCE 359	**The Taking of Pelham 123** ('09, Action)	**The Fifth Element** ★★★ ('97, Science Fiction) *Bruce Willis*	**Half Past Dead** ★ ('02, Action) *Steven Seagal*	**16 Blocks** ('06, Action) *Bruce Willis*												
BRAVO 129	**13 Going on 30** ('04, Romance-Comedy)	**Monster-in-Law** ★★ ('05, Romance-Comedy)	**13 Going on 30** ('04, Romance-Comedy)	**Coyote Ugly** ★ ('00, Romance-Comedy)												
BUZZR 245	Match-Squares	Super Pass.	Super Pass.	Sweep	Sweep	Match-Squares	Super Pass.	Super Pass.	Sweep	Sweep	Tell Truth	Tell Truth	Password	Password		
CIHD 249	Crime 360 *Senseless*	Crime 360	Crime 360 *Overkill*	Crime 360	Crime 360 *Senseless*	Crime 360	Crime 360 *Overkill*	Crime 360								
CMT 166	◀Movie	Movie	**Here Comes the Boom** ★★ ('12, Comedy) *Kevin James*	**Paul Blart: Mall Cop** ★★ ('09, Comedy)	Housewife	Housewife										
CNBC 208	Shark Tank	Shark Tank	Shark Tank	Undercover Boss	Undercover Boss	Undercover Boss	Paid Programs	American Greed								
CNN 200	CNN Newsroom	CNN Special Program	CNN Special Program	CNN Special Program	CNN Special Program	CNN Special Program	CNN Special Program	CNN Newsroom Live **(N)**								
COM 107	**The Longest Yard** ★★½ ('05, Comedy) *Adam Sandler*	TBA	South Park	South Park	South Park	South Park	South Park	South Park	South Park							
COMET 289	◀**Sharktopus**	**Raptor** ★ ('01, Science Fiction) *Eric Roberts*	**The Land That Time Forgot** ('09, Adventure)	**100 Million BC** ★★ ('08, Science Fiction)	Paid Programs											
COOK 113	Iron Chef America	Iron Chef America	Iron Chef America	Iron Chef America	Iron Chef America	Iron Chef America	Iron Chef America	Iron Chef America								
DISC 182	Louisiana Law	Louisiana Law	Louisiana Law	Louisiana Law	Louisiana Law	Louisiana Law	Louisiana Law	Louisiana Law								
DFC 179	Cake Boss	Cake Boss	Cake Boss	Cake Boss	Cake Boss	Cake Boss	Cake Boss	Cake Boss	Cake Boss	Cake Boss	Cake Boss	Cake Boss	Cake Boss	Cake Boss	Ultimate Cake Off	
DISN-E 172	Movie	Amphibia	Gabby	Big City	Raven	Roll With It	Jessie	Jessie	Jessie	Liv and Maddie	Bunk'd	Bunk'd				
ENCR-W 341	◀**The Legend of Bagger Vance** ('00) 'PG-13'	(9:56) **The Equalizer 2** ★★ ('18, Action) 'R'	**Oz the Great and Powerful** ★★½ ('13) 'PG'	(:14) **White House Down** ('13, Action) 'PG-13'												
EWESTN 342	**A Man Called Sledge** ('71) 'R'	(:33) **The Comancheros** ('61, Western) 'NR'	(:22) **Western Union** ('41) 'NR'	(12:59) **By Dawn's Early Light** ('01) 'NR'	(2:48) **Santa Fe** ('51)											
EACTN 343	**Ghost Rider: Spirit of Vengeance**	(:38) **Captain Phillips** ('13, Docudrama) *Tom Hanks* 'PG-13'	(11:55) **Wind Chill** ('07, Horror) 'R'	(:28) **The Abyss** ('89, Science Fiction) *Ed Harris* 'PG-13'												
ESUSP 344	◀**Joy Ride** ('01) 'R'	**Confessions of a Dangerous Mind** ('02) 'R'	(10:56) **Haywire** ('11, Action) 'R'	(:32) **Fear** ★★ ('96, Suspense) 'R'	(:11) **Joy Ride** ('01, Suspense) *Steve Zahn* 'R'											
EBLACK 345	◀**Black Wht**	(:20) **Still Here** ('20, Mystery) 'NR'	**Kings** ('17, Drama) *Halle Berry* 'R'	(:29) **The Truth About Charlie** ('02)	(:15) **Tazmanian Devil** ('20, Drama) *Adepero Oduye* 'NR'	**Black Wht**										
ECLASS 346	◀**Meet the Fockers** ('04)	**Little Fockers** ★½ ('10) 'PG-13'	(:40) **Thor: The Dark World** ('13, Action) 'PG-13'	(:34) **The Amityville Horror** ('79, Horror) 'R'	(:35) **Slap Shot** ★★★ ('77) 'R'											
EFAMLY 347	**Beethoven's 2nd** ('93) 'PG'	**So Undercover** ★★ ('12) 'PG-13'	(:05) **Flicka 2** ('10, Children's) 'PG'	(:42) **Babe: Pig in the City** ('98, Children's) 'G'	Pit Pony	**All Creatures**										
ESPN 140	**NHL Hockey** *Conference Final: Teams TBA* **(L)**	**Boxing** *Top Rank Boxing* **(L)**	SportsCenter **(L)**	SportsCenter **(L)**	SportsCenter											
ESPN2 143	**UFC 275: Teixeira vs. Prochazka - Prelims (L)**	**CFL Football** *Edmonton Elks at BC Lions* **(L)**	W. Studios	W. Studios	W. Studios	UFC	UFC Archival									
EWTN 261	Saint Philip Neri Part 1	Rosary	Living Right	Web/Faith	Bookmark	Daily Mass	Fr. Spitzer's Universe	Living	Saints	Mother Cabrini						
FETV 82	Perry Mason	Perry Mason	Emergency!	Emergency!	B. Miller	B. Miller	Mannix	Mannix *Lifeline*	Emergency!							
FMC 387	(:15) **Meet John Doe** ★★★½ ('41, Drama) *Gary Cooper*	**El Dorado** ('67)	Movie	Movie	Movie											
FNC 205	One Nation	Dan Bongino	Lawrence Jones	One Nation	Dan Bongino	Lawrence Jones	One Nation	Dan Bongino								
FOOD 110	Diners	Diners	Diners	Diners	Diners	Diners	Diners	Diners	Diners	Diners	Diners	Diners	Diners	Diners	Diners	Diners
FREFM 180	◀**Princess** (:45) **Aladdin** ★★½ ('19, Children's) *Will Smith, Mena Massoud*	(11:50) **WALL-E** ★★★★ ('08, Children's)	Paid Programs													
FS1 150	◀**NASCAR Truck Series**	NASCAR Cup Series	MLB Baseball *Chicago Cubs at New York Yankees*	MLB Baseball: *Dodgers at Giants*												

◀ = Program already in progress; **(N)** = New program/episode; LB = Letterbox Format; ★ = Critique.

Saturday, June 11

EASTERN	8PM	8:30	9PM	9:30	10PM	10:30	11PM	11:30	12AM	12:30	1AM	1:30	2AM	2:30	3AM	3:30
CENTRAL	7PM	7:30	8PM	8:30	9PM	9:30	10PM	10:30	11PM	11:30	12AM	12:30	1AM	1:30	2AM	2:30
MOUNTAIN	6PM	6:30	7PM	7:30	8PM	8:30	9PM	9:30	10PM	10:30	11PM	11:30	12AM	12:30	1AM	1:30
PACIFIC	5PM	5:30	6PM	6:30	7PM	7:30	8PM	8:30	9PM	9:30	10PM	10:30	11PM	11:30	12AM	12:30

AMERICA'S TOP PROGRAMMING

FX 136	**Jurassic World** ★★½ ('15, Adventure) *Chris Pratt*					**Mission: Impossible: Fallout** ★★★½ ('18, Action) *Tom Cruise*					Shadows		Shadows	Shadows	Better	Better
FXM 384	◀**Spies**	(:40) **Spies in Disguise** ('19, Children's) 'PG'				(:35) **Ice Age: Collision Course** ★★ ('16) 'PG'			**I Still Believe** ★★ ('20, Biography) *KJ Apa* 'PG'						**Demetrius-Glad**	
FXX 125	Family Guy	Family Guy	Family Guy	Family Guy	Family Guy	Family Guy	Family Guy	Family Guy	Archer	Archer	Archer	Archer	Archer	Dave	Dave	FXM Pres.
GETTV 373	Walker, Texas Ranger		Walker, Texas Ranger		The Rockford Files		The Rockford Files		Kojak *18 Hours of Fear*		Kojak		Hart to Hart		Hart to Hart	
GMSHW 116	America	America	America	America	FamFeud	FamFeud	FamFeud	FamFeud	FamFeud	FamFeud	Idiotest	Idiotest	Idiotest	Idiotest	Idiotest	Idiotest
GOLF 401	PGA Champions				PGA Korn Ferry Tour				PGA Tour Golf *RBC Canadian Open, Third Round*							
GRIT 217	**The Indian Fighter** ('55, Western) *Kirk Douglas*				**Man Without a Star** ★★★ ('55, Western)				**The Desperados** ('69, Western) *Vince Edwards*				**A Man for Hanging** ('73, Western) *Peter Breck*			
HALL 185	**Caribbean Summer** ('22, Romance)				**You're Bacon Me Crazy** ('20) *Natalie Hall*				Gold Girls	Gold Girls	Gold Girls	Gold Girls	Frasier	Frasier	Frasier	Frasier
HALLDR 186	◀**Jane Doe: How**		**Jane Doe: Eye of the Beholder** ('08, Mystery)				The Waltons		The Waltons		The Waltons		The Waltons		The Waltons	
HALLMV 187	◀**Signed, Sealed**		**Signed, Sealed, Delivered: Lost Without You**				Murder, She Wrote		Murder, She Wrote		Murder, She Wrote		Murder, She Wrote		Monk *Murder.*	
HDMOV 130	◀**Escape From New York** ('81)			**The Legend of Zorro** ('05, Adventure) *Antonio Banderas*					(11:55) **Escape From New York**				(:40) **The Legend of Zorro** ('05, Adventure) *Antonio Banderas*			
HERIC 293	Tour of Duty		Tour of Duty		Combat!		Combat!		Rat Patrol	Rat Patrol	12 O'Clock High		Rat Patrol	Rat Patrol	The District	
HGTV 112	Home Town		Everything	Everything	Renovation Goldmine		Love It or List It		Everything	Everything	Renovation Goldmine		Love It or List It		(2:59) Home Town	
HIST 120	Pawn Stars		Pawn Stars *Roadmaster Rick; Best Chums Forever* **(N)**				(:05) Pawn Stars		(12:03) Pawn Stars				(:06) Pawn Stars		(:05) Pawn Stars	
ID 192	Til Death Do Us Part		Til Death Do Us Part		Til Death Do Us Part		Affairs	Deadly	Til Death Do Us Part		Til Death Do Us Part		Affairs	Deadly	Til Death Do Us Part	
IFC 133	◀**My Super Ex-Girlfriend** ★★ ('06)			**Office Space** ('99, Comedy) *Ron Livingston*				**The Hitchhiker's Guide to the Galaxy** ('05, Science Fiction)					Saved/Bell	Saved/Bell	Saved/Bell	Saved/Bell
LAFF 237	◀**Hitch** ('05, Romance-Comedy)			**The 'Burbs** ★★½ ('89, Comedy) *Tom Hanks, Bruce Dern*					**Bachelor Party** ★★ ('84, Comedy) *Tom Hanks*					Hates Chris	Paid Programs	
LIFE 108	**Dirty Little Secret** ('22, Drama) *Lizzie Boys*				TextMeWhen		Sleeping With a Killer		(12:01) **Dirty Little Secret** ('22, Drama)				TextMeWhen		Sleeping With a Killer	
LMN 109	**My Best Friend's Secret Life** ('22, Suspense)				**Trapped by My Sugar Daddy** ('22, Suspense)				(12:01) **My Best Friend's Secret Life** ('22)				**Trapped by My Sugar Daddy** ('22, Suspense)			
MAGN 111	Fixer Upper		Fixer Upper: Welcome		Fixer Upper		Fixer Upper		Fixer Upper: Welcome		Fixer Upper		Fixer Upper		Fixer Upper	
MGMHD 385	**The Mechanic** ('72, Action) *Charles Bronson*					(:10) **Mr. Majestyk** ★★½ ('74, Action) *Charles Bronson*				(:25) **WarGames** ★★★ ('83, Suspense) *Matthew Broderick*					**War Games**	
MOTOR 246	◀24 Hours of Le Mans **(N)**												24 Hours of Le Mans **(N)**			
MSNBC 209	Ayman **(L)**		Ayman **(L)**		Voices-Alicia Menendez		Ayman		Ayman		Dateline		Dateline		Dateline	
NATGEO 197	To Catch a Smuggler		Smuggler	Smuggler	To Catch a Smuggler		To Catch a Smuggler		Smuggler	Smuggler	To Catch a Smuggler		Drugs, Inc.: The Fix		Drugs, Inc.: The Fix	
NGWLD 190	America's		Critter Fixers		Heartland Docs, DVM **(N)**		America's		Critter Fixers		Heartland Docs, DVM		Heartland Docs, DVM		Paid Programs	
OUTD 396	Kayak Fishing Fun 2022		**Hidalgo** ★★½ ('04, Adventure) *Viggo Mortensen*					**Hidalgo** ★★½ ('04, Adventure) *Viggo Mortensen*					Major League Fishing			
OWN 189	Love & Marriage		Love & Marriage: DC **(N)**		Nightcap	Nightcap	Love & Marriage		Love & Marriage: DC		Nightcap	Nightcap	Love & Marriage		Love & Marriage	
OXYG 127	Murdered by Morning **(N)**		Snapped		Snapped		Snapped		Snapped		Snapped		Snapped		Dateline (Part 1 of 2)	
PARMT 241	◀**Indiana**		**Raiders of the Lost Ark** ('81, Adventure) *Harrison Ford*				**Indiana Jones and the Temple of Doom** ('84, Adventure)					**Indiana Jones and the Last Crusade** ('89, Adventure)				
POP 117	NCIS: New Orleans		NCIS: New Orleans		NCIS: New Orleans		NCIS: New Orleans		NCIS: New Orleans		NCIS: New Orleans		NCIS: New Orleans		Scorpion	
REELZ 299	Vegas Jail	Vegas Jail	Vegas Jail	Vegas Jail	Jail	Jail	Jail	Jail	Jail	Jail	Jail	Jail	Celebrity	Celebrity	Paid Programs	
RFDTV 231	Stuart	Country	Daniel O'Donnell		Mollie B Polka Party		Larry's Country Diner		Paid Programs		The Red Skelton Show		Paid Programs			
SCI 193	Black Files Declassified **(N)**		What on Earth?		What on Earth?				Black Files Declassified		Chernobyl: Secrets, Lies and the Untold Stories				Black Files Declassified	
SMITH 367	Mighty Cruise Ships		Mighty Cruise Ships		Mighty Cruise Ships		Henry VIII King's Men		Mighty Cruise Ships		Mighty Cruise Ships		Mighty Cruise Ships		Mighty Cruise Ships	
SONY 386	◀**McLintock!** ★★★ ('63, Western)			(:32) **Angel and the Badman** ('47, Western)				(:26) **McLintock!** ('63, Western) *John Wayne*				(:41) **Angel and the Badman** ('47, Western)			**Two Fist**	
SUND-E 358	**Smokey and the Bandit** ('77, Comedy)				(:15) **Smokey and the Bandit** ('77, Comedy) *Burt Reynolds*				**Smokey and the Bandit II** ('80, Comedy) *Burt Reynolds*						**Smokey Pt. 3**	
SYFY 122	◀**E.T.**		**E.T. the Extra-Terrestrial** ★★★★ ('82, Science Fiction)				**Independence Day** ★★★ ('96, Science Fiction) *Will Smith, Bill Pullman*						**Transformers: Revenge of the Fallen** ('09)			
TBN 260	Huckabee **(N)**		The Story	Hour Power: Schuller		Youseff	Huckabee		The Story	L. Fontaine	Rubin	Mother's Day		Believe	Praise	
TBS 139	Burgers	Burgers	Big Bang	Big Bang	Big Bang	Big Bang	Rat in the Kitchen		Rat in the Kitchen		**Bruce Almighty** ('03, Comedy) *Jim Carrey*				**Evan Almighty** ('07)	
TCM 132	**Now, Voyager** ('42, Drama) *Bette Davis*				**Tootsie** ('82, Comedy) *Dustin Hoffman*				**The Guilty** ('47, Mystery)			(:45) **Cinderella Liberty** ('73, Comedy-Drama) *James Caan*				
TLC 183	Kenny & Armando: Love is Love **(N)**				Little People, Big World		Little People, Big World		Kenny & Armando: Love is Love				Little People, Big World		Little People, Big World	
TMC-W 329	◀**Farewell**	(:45) **The Lost Boys** ('87, Horror) *Jason Patric* 'R'				**Passenger 57** ('92, Action) 'R'			**Sound of Violence** ('21) 'NR'			(:35) **Green Room** ★★★ ('15) 'R'			(:10) **Sound of Violence**	
TNT 138	(:02) **Star Wars: Return of the Jedi** ('83, Science Fiction) *Mark Hamill*					**Watchmen** ★★½ ('09, Action) *Billy Crudup, Malin Akerman*							NCIS: New Orleans		NCIS: New Orleans	
TRU 242	Imp. Jokers	Imp. Jokers	Jokes	Jokes	Jokes	Jokes	Jokes	Jokes	Jokes	Jokes	Jokes	Jokes	Jokes	Jokes	Jokes	Jokes
TRVL 196	Ghost Hunters		Ghost Hunters		Portals to Hell **(N)**		Portals to Hell		Ghost Hunters		Ghost Hunters		Portals to Hell		Portals to Hell	
TVLND 106	Two Men	Two Men	Two Men	Two Men	Two Men	Two Men	Two Men	Two Men	Two Men	Two Men	Two Men	Two Men	Two Men	Two Men	Christine	Christine
UP 188	◀**Our Dream Wedding**		**Flower Girl** ★ ('09, Romance) *Marla Sokoloff*				**Eat, Drink and Be Married** ('19, Romance)				**Harmony in Paradise** ('22, Romance)				Paid Programs	
USA 105	◀USFL Football		9-1-1		9-1-1 *Stuck*		9-1-1 *Awful People*		9-1-1 *Dosed*		Chicago Fire		Chicago P.D.		Chicago P.D.	
WE 128	NCIS *Requiem*		NCIS		NCIS *Lost & Found*		NCIS		NCIS *Tribes*		Law Order: CI		Law Order: CI		Monk	

LOCAL NETWORKS

ABC-E	Funniest Home Videos		Shark Tank		The Rookie		Local Programs									
CBS-E	NCIS: Los Angeles		S.W.A.T.		48 Hours **(N)**		Local Programs									
CW-E	Whose Line	Would I	Masters of	Masters of	Local Programs		Local Programs									
FOX-E	◀⊗ **MLB Baseball** *Regional Coverage* **(L)**				Local Programs		I Can See Your Voice		Local Programs							
NBC-E	**Despicable Me 3** ★★½ ('17, Children's)				Dateline NBC		Local Prog.	(:29) Saturday Night Live			1st Look	House	House	Local Programs		
METV 247*	Svengoolie *Frankenstein 1970*				Sventn **(N)**	Batman	Star Trek		Kolchak: Night Stalker		Lost in Space		Voyage/Bottom of Sea		Land of the Giants	
ABC-W	Local Programs			News	Local Programs		Funniest Home Videos		Shark Tank		The Rookie		Local Programs			
CBS-W	Local Programs			News	Local Programs		NCIS: Los Angeles		S.W.A.T.		48 Hours **(N)**		Local Programs			
CW-W	Local Programs						Whose Line	Would I	Masters of	Masters of	Local Programs		Local Programs			
FOX-W	◀⊗ **MLB Baseball (L)**				Local Programs		Local Programs				Local Programs		I Can See Your Voice		Local Programs	
NBC-W	Local Prog.	News	Local Programs		Local Programs		**Despicable Me 3** ★★½ ('17, Children's)				Dateline NBC		Local Prog.	(:29) Saturday Night Live		
PBS	Family Pictures USA		American Masters			Prideland		Austin City Limits		NOVA		Rivers of Life		Hawking		Margaret

(00:00) = Based on Eastern Time. *MeTV channel numbers vary depending on local market.

Sunday, June 12

⊛ = LIVE SPORTS | MOVIES | MOVIE PREMIERE

dish

EASTERN	4AM	4:30	5AM	5:30	6AM	6:30	7AM	7:30	8AM	8:30	9AM	9:30	10AM	10:30	11AM	11:30
CENTRAL	3AM	3:30	4AM	4:30	5AM	5:30	6AM	6:30	7AM	7:30	8AM	8:30	9AM	9:30	10AM	10:30
MOUNTAIN	2AM	2:30	3AM	3:30	4AM	4:30	5AM	5:30	6AM	6:30	7AM	7:30	8AM	8:30	9AM	9:30
PACIFIC	1AM	1:30	2AM	2:30	3AM	3:30	4AM	4:30	5AM	5:30	6AM	6:30	7AM	7:30	8AM	8:30

PREMIUM MOVIES

HBO	HBO-E	310	(:10) **Golden Arm** ('20) 'NR'		(:45) **Simple as Water** ('21, Documentary) 'NR'			(:25) **William Shakespeare's Romeo & Juliet**				(:25) **Fast & Furious 6** ('13, Action) 'PG-13'				**Legend**
HBO	HBO2	312	◀Euphoria		(:05) **Snitch** ★★½ ('13, Crime Drama) 'PG-13'		Real Time, Bill Maher		George Carlin's American Dream			Sam Jay	(:15) **The Suicide Squad** ('21, Action) 'R'			
HBO	HBO3	314	◀**Bad Word**	(:35) **The Ladies Man** ★ ('00) 'R'		**The Spirit** ('08, Action) 'PG-13'		(:45) **King Richard** ('21, Biography) *Will Smith* 'PG-13'					(:10) **The Hitman's Wife's Bodyguard** ('21) 'R'			
HBO	HBOF	315	◀**West Side Story** ('61, Musical) 'NR'		Classical	Classic.	(:27) **Racing Stripes** ('05) 'PG'		(:09) **Shrek the Third** ('07) 'PG'			(:42) **Wiener Dog Internationals**			**Spark: A Space Tail**	
MAX	MAX	307	◀**Win Win**	**Borat: Cultural Learnings**		(:05) **The Firm** ★★★ ('93, Drama) *Tom Cruise* 'R'				(:40) **The Day After Tomorrow** ('04) 'PG-13'			(:45) **Collateral** ('04, Suspense) 'R'			
MAX	5MAX	308	◀**I'm Gonna Git You Sucka** ('88)		(:19) **Black Nativity** ★★ ('13) 'PG'		(6:52) **Hoosiers** ('86, Drama) *Gene Hackman* 'PG'			(:04) **Endings, Beginnings** ('19, Drama) 'NR'					**Anger Management**	
MAX	MMAX	309	◀**Hoodlum** ★★½ ('97, Crime Drama) 'R'			(:15) **Unbroken** ('14, Biography) *Jack O'Connell* 'PG-13'				(:33) **Mimic** ('97, Horror) *Mira Sorvino* 'R'			(:19) **Mimic 2** ('01) 'R'		**Shutter**	
SHOWTIME	SHO-E	318	◀**Crank** 'R'	**Last Vegas** ('13, Comedy) 'PG-13'		(:15) **The Hunt for Red October** ('90, Suspense) 'PG'					**Seabiscuit** ★★★ ('03, Drama) *Tobey Maguire* 'PG-13'				**Black Sheep** ('96)	
SHOWTIME	SHO2	320	◀**The Disaster Artist** ('17) 'R'		(:20) **Lady Bird** ★★★½ ('17) 'R'			(6:55) **While We're Young** ('14) 'R'			(:35) **Last Vegas** ★★½ ('13, Comedy) 'PG-13'			(:25) **48 HRS.** ('82, Action) 'R'		
SHOWTIME	SHOBET	321	◀**Zola** ('20)	**The One and Only Dick Gregory** ('21) 'NR'			**Waves** ('19, Drama) *Kelvin Harrison Jr., Taylor Russell* 'R'				(8:50) Against the Tide		**The Evers** ('20, Documentary) 'NR'		**Robot**	
SHOWTIME	SHOX	322	◀**Swingers**	(:45) **The Love Guru** ('08) 'PG-13'		(:15) Bitchin': The Sound and Fury of Rick James				**The Naked Gun: Police Squad**		(:35) **Gunfight at Dry River** ('21, Western) 'NR'			**Beyond th**	
SHOWTIME	SHOS	323	◀**Knight**	**Vampire Academy** ('14) 'PG-13'		(:15) **Blazing Saddles** ★★★ ('74, Comedy) 'R'				**Dating & New York** ('21) 'PG-13'		(:35) **Midnight Run** ★★★½ ('88, Comedy) 'R'			**Norman**	
SHOWTIME	TMC	327	◀**Spring Breakers** ('12)	(4:55) **August: Osage County** ★★★ ('13) 'R'			**Room** ★★★½ ('15, Drama) *Brie Larson* 'R'				**No Man's Land** ('21, Western) 'PG-13'				**Werewolves Within**	
SHOWTIME	FLIX-E	333	◀**The Skulls III** ★★ ('03) 'PG-13'		(:25) **Finding Forrester** ('00, Drama) 'PG-13'			(:45) **Reefer Madness** ('36) 'PG'			(8:55) **Kinky Boots** ('05) 'PG-13'			(:45) **Big Top Pee-wee** ('88) 'PG'		
STARZ	ENCR-E	340	◀**Venom** ★★ ('18, Action) 'PG-13'		(:35) **The Legend of Bagger Vance** ('00)				(:43) **Spider-Man: Homecoming** ('17, Action) 'PG-13'				**Paint Your Wagon** ('69) *Lee Marvin* 'PG-13'			
STARZ	STARZ-E	350	◀**Moulin**		(:39) **Snow White and the Huntsman** ('12, Fantasy) 'PG-13'		(6:50) **The Monuments Men** ('14) 'PG-13'				(8:53) **Knocked Up** ('07, Romance-Comedy) 'R'			(:05) **Inferno** ★★ ('16)		
STARZ	STRZED	352	(:09) **American Wedding** ('03, Comedy) 'R'			(5:49) **Legends of the Fall** ('94, Drama) 'R'			(:06) **The Family Stone** ★★½ ('05) 'PG-13'			(9:53) **Overdrive** ('17) 'PG-13'			Gaslit	
STARZ	STRZCI	353	◀**A.I.: Artificial**		(:06) **Hamlet** ('00, Drama) *Ethan Hawke* 'R'		(6:59) **Hollywoodland** ★★ ('06, Mystery) 'R'			(:07) **The Big Lebowski** ('98, Comedy) 'R'					**A.I.: Artificial**	
STARZ	STRZCO	354	◀**Trading Places** ('83)	**Smokin' Aces 2: Assassins' Ball**		**Venom: Let There Be Carnage**			(:07) **Things Are Tough All Over**			(:39) **Excess Baggage** ★½ ('97) 'PG-13'			**HighSchl**	
STARZ	STRZIB	355	◀Stripped	(:40) **Never Back Down** ('08, Action) 'PG-13'		(:35) **The Craft** ('96, Horror) *Robin Tunney* 'R'			(:18) **City of Lies** ★★ ('18) 'R'				(:12) **Lila & Eve** ('15, Suspense) *Viola Davis* 'R'			
STARZ	STRZKF	356	◀**Arctic Tale** ('07, Documentary) 'G'		(:17) **Matilda** ('96, Children's) 'PG'		(6:57) **Hook** ★★★ ('91, Children's) *Dustin Hoffman* 'PG'				(:20) **The Beverly Hillbillies** ('93)			(10:55) **Arctic Tale** ('07)		
EPIX	EPIX	380	◀Sex Life		Sets	(:25) **Dear White People** ('14)		(:15) **Rumble** ★★ ('21, Children's) *Terry Crews*			(8:55) **Monster Trucks** ★★ ('16)			(:45) Billy the Kid *Fate*	**Star Trek**	
EPIX	EPIX2	381	**Stealth** ★★ ('05, Action) *Josh Lucas*			(:05) **Election** ('99, Comedy) *Matthew Broderick*			**Breaking News in Yuba County**			**Sonic the Hedgehog 2** ★★½ ('22, Comedy)			**Black Sun**	
EPIX	EPIXH	382	◀**We Sldiers**	**The Party** ('17)		(:45) **Norm of the North** ★½ ('16, Children's)			(:20) **Vault** ('19, Crime Drama)			**Nick of Time** ★★ ('95, Suspense)			**Snake Eyes: G.I. Joe Origins** ('21)	
EPIX	EPIXDR	292	◀**Sideways**	**Three Days of the Condor** ('75, Suspense)			**Cousins** ('89, Romance-Comedy) *Ted Danson*			(:25) **Heaven Can Wait** ('78)			(:10) **As Good as It Gets** ('97, Comedy-Drama)			

AMERICA'S TOP PROGRAMMING

A&E	118	Paid Programs					The Potter's	Triple Digit Flip		Triple Digit Flip		Triple Digit Flip		Triple Digit Flip	Living	Living
AHC	195	Almost, Away		Almost, Away		TBA		TBA		TBA		TBA		TBA	TBA	
AMC	131	◀**Airplane!** ★★★½ ('80, Comedy)		**Airplane II: The Sequel** ★★ ('82, Comedy)				**A Good Day to Die Hard** ★★ ('13, Action)				**Live Free or Die Hard** ★★★ ('07, Action) *Bruce Willis*				
APL	184	River Monsters		River Monsters		Animal Black Ops		Animal Black Ops		Animal Black Ops		Animal Black Ops		Louisiana Lockdown	North Woods Law	
AXSTV	167	Paid Programs								Legends	Paid Prog.	Legends	Legends	Paid Prog.	Legends	Stevie Nicks
BBCA	135	◀Planet Earth: Blue II		Planet Earth: Blue II		(:15) UK PD		(:15) UK PD		(:15) UK PD		(:15) UK PD		(:15) UK PD	(:15) UK PD	
BET	124	Payne	Payne	Payne	Payne	Payne	Payne	Payne	Payne	Payne	Payne	New York Undercover		New York Undercover	New York Undercover	
BOUNCE	359	◀**16 Blocks**	Mann &	Inspiration Ministries		Bernie Mac	Bernie Mac	Bernie Mac	Bernie Mac	Bernie Mac	Bernie Mac	Bernie Mac	Bernie Mac	Bernie Mac	Bernie Mac	Bernie Mac
BRAVO	129	Southern Charm		Real Housewives		Real Housewives		Real Housewives		Real Housewives		Real Housewives		Real Housewives	Real Housewives	
BUZZR	245	You See It	You See It	Sharks	Sharks	In Touch	Key/David	Paid Programs						Wild Amer.	Press Luck	Press Luck	Match
CIHD	249	Crime 360 *Final Call*		Crime 360 *Senseless*		Paid Programs				City Confidential		City Confidential		City Confidential	City Confidential	
CMT	166	CMT Music		CMT Music		CMT Music		CMT Music		CMT Music		Hot 20 Countdown				
CNBC	208	American Greed		American Greed		Options	Paid Programs						**Cycling (L)**		Premiership Rugby **(N)**	
CNN	200	CNN Newsroom Live **(N)**		CNN Newsroom Live **(N)**		New Day Week		New Day Week		Inside Politics		State of the Union With		Fareed Zakaria GPS **(N)**	Reliable Sources Brian	
COM	107	South Park	South Park	Paid Programs				Seinfeld	Seinfeld	Seinfeld	Seinfeld	Seinfeld	Seinfeld	Seinfeld	Seinfeld	Seinfeld	Seinfeld
COMET	289	Paid Programs										Paid Programs				Bradbury	Bradbury
COOK	113	Paid Programs						Cheap Eats	Cheap Eats	Cheap Eats	Cheap Eats	Cheap Eats	Cheap Eats	Best Thing	Best Thing	Best Thing	Best Thing
DISC	182	Deadliest Catch		Destroyed	Martin	Seasons	Saltwater	Destroyed	Into	Saltwater	Sportsman	Gold Rush		Naked and Afraid XL *Amazon Pain Forest*		
DFC	179	Kit. Crash	Kit. Crash	GI Joe	GI Joe	Adventures	Adventures	Transform.	Transform.	Rescue Bots	Rescue Bots	Transform	Monsters	Monsters	Pac-Man	LittlePony	Pony Life
DISN-E	172	Jessie	Jessie	Jessie	Ladybug	Ladybug	Big City	Amphibia	Amphibia	Owl Hse.	Hotel	Big City	Ladybug	Ladybug	Miraculous: Tales of Ladybug	
ENCR-W	341	◀**White Hse**	(:29) **Spy Game** ★★½ ('01, Suspense) 'R'				(:39) **Venom** ('18, Action) *Tom Hardy* 'PG-13'			(:35) **The Legend of Bagger Vance** ('00)					(:43) **Spider-Man: Homecoming**	
EWESTN	342	◀**Santa Fe**	**Drums Across**		(:37) **Showdown** ★★ ('73, Western) 'PG'				(:17) **The Good, the Bad and the Ugly** ('67, Western) *Clint Eastwood* 'R'					(:17) **Flaming Star** ('60) 'NR'		
EACTN	343	◀**The Score** ('01, Suspense) *Robert De Niro* 'R'				(5:58) **Revolt** ('17, Science Fiction) 'R'			(:28) **Enemy Mine** ('85, Science Fiction) 'PG-13'				**Sky Captain-World**			(:08) **Dune** ('84) 'PG-13'
ESUSP	344	◀**The Skeleton Key** ('05) 'PG-13'		(:38) **School's Out Forever** ('21, Suspense) 'NR'				(:26) **A Time to Kill** ★★★ ('96, Drama) *Sandra Bullock* 'R'				(9:58) **Vice** ★½ ('15, Action) 'R'				(:37) **Fear**
EBLACK	345	◀**Black or White** ★★ ('14) 'PG-13'		(:21) **Phat Girlz** ★★ ('06) 'PG-13'				(:02) **Kingdom Come** ('01) 'PG'			(:38) **Still Here** ('20, Mystery) 'NR'				(:18) **Finding Kendrick Johnson**	
ECLASS	346	◀**Slap Shot**	(:40) **End of Days** ★½ ('99, Horror) 'R'				(:44) **Fist of Fury** ('72, Adventure) *Bruce Lee* 'R'			(:32) **L.A. Confidential** ('97, Crime Drama) *Kevin Spacey* 'R'					**Big Trouble**	
EFAMLY	347	◀**Creatures**	**Big Bad Fox and Other Tales**			(5:55) **Two by Two: Overboard!**			(:24) **Capture the Flag** ('15) 'PG'			**Keeping Up With the Steins** ('06)			(:33) **Babe: Pig in the City** ('98) 'G'	
ESPN	140	SportsCenter		SportCtr	Formula 1: Grand Prix Sunday **(L)**			(6:55) **Formula 1 Racing** *Azerbaijan Grand Prix* **(L)**				SportsCenter **(L)**		SportsCenter **(L)**	SportsCenter **(L)**	
ESPN2	143	NHL Hockey *Conference Final: Teams TBA* **(N)**				SportsCenter		SportsCenter		SportsCenter		E60		W. Studios	W. Studios	W. Studios	Storied
EWTN	261	EWTN Live		Reform	God	Angelus	Heresies	St. Michael	Rosary	Sunday Mass **(L)**			Holy	Bookmark	Pro-Life	EWTN News In-Depth	
FETV	82	Hillbillies	Hillbillies	Gospel	Worship	Perry Stone	In Touch	Truths That	Jeremiah	Perry Stone	In Touch	Wagon Train		Wagon Train		Wagon Train	
FMC	387	◀Movie	Movie			Movie			Movie			Movie			Movie		
FNC	205	Lawrence Jones		One Nation		FOX and Friends Sunday **(L)**								Maria Bartiromo		MediaBuzz **(L)**	
FOOD	110	Paid Programs						Trisha's	Trisha's	Valerie's	Valerie's	Pioneer	Pioneer	Pioneer	Pioneer	Girl-Farm	Valerie's
FREFM	180	Paid Programs						**Gnomeo & Juliet** ★★½ ('11, Children's)				**Tarzan** ('99, Children's) *Voices of Tony Goldwyn*				**Lilo & Stitch** ('02)	
FS1	150	◀Baseball	UEFA Nations League Soccer				UEFA Nations League Soccer				UEFA	**UEFA Nations League Soccer**				UEFA Nations League	

◀ = Program already in progress; **(N)** = New program/episode; LB = Letterbox Format; ★ = Critique.

Sunday, June 12

EASTERN	4AM	4:30	5AM	5:30	6AM	6:30	7AM	7:30	8AM	8:30	9AM	9:30	10AM	10:30	11AM	11:30
CENTRAL	3AM	3:30	4AM	4:30	5AM	5:30	6AM	6:30	7AM	7:30	8AM	8:30	9AM	9:30	10AM	10:30
MOUNTAIN	2AM	2:30	3AM	3:30	4AM	4:30	5AM	5:30	6AM	6:30	7AM	7:30	8AM	8:30	9AM	9:30
PACIFIC	1AM	1:30	2AM	2:30	3AM	3:30	4AM	4:30	5AM	5:30	6AM	6:30	7AM	7:30	8AM	8:30

AMERICA'S TOP PROGRAMMING

FX 136	Better	FXM Pres.	Paid Programs				Mom	**Widows** ★★★½ ('18, Suspense) *Viola Davis, Colin Farrell*						**Mission: Impossible: Fallout** ('18)		
FXM 384	◀**Demetrius**	(:45) **The Alligator People** ('59)			**Those Magnificent Men in Their Flying Machines** ('65)				(:20) **Sodom and Gomorrah** ('63, Historical Drama) 'NR'						**The Robe** ('53) 'NR'	
FXX 125	Paid Programs						**Snatched** ★★ ('17, Comedy) *Amy Schumer*				**Little** ★★ ('19, Comedy) *Regina Hall, Issa Rae*					Cleveland
GETTV 373	Fantasy Island		Fantasy Island		Inspiration Ministries		World	Jewish Jes	Paid Prog.	Mass	The Quest		Laredo		Here Come the Brides	
GMSHW 116	Paid Programs										America	America	America	America	America	America
GOLF 401	◀PGA Golf	PGA Champions			PGA	Golf Central		💡 **DP World Tour Golf** *Volvo Car Scandinavian Mixed, Final Round* **(L)**								
GRIT 217	Paid Programs				**Gunsight Ridge** ('57, Western) *Joel McCrea*				**Cattle Empire** ('58, Western) *Joel McCrea*				**The Oklahoman** ('57, Western) *Joel McCrea*			
HALL 185	Frasier	Frasier	Reba	Reba	Reba	Reba *As Is*	Gold Girls	Gold Girls	Gold Girls	Gold Girls	Gold Girls	Gold Girls	**Sailing Into Love** ('19, Romance) *Leah Renee*			
HALLDR 186	Medicine Woman		Medicine Woman		Little House on Prairie		Little House on Prairie		Little House on Prairie		Little House on Prairie		Little House on Prairie		Little House on Prairie	
HALLMV 187	Monk		Monk		Monk		Monk		Monk		Monk		Monk		**Signed, Sealed**	
HDMOV 130	Paid Programs								**The Legend of Zorro** ('05, Adventure) *Antonio Banderas*				(:20) **Keepers of the Magic** ('16)			
HERIC 293	The District *Party Favors*		The District *A.K.A.*		Eco Co.	Science	Walk Wild	Dragonfly	Family	Eat This!	Batman	Batman	Wonder Woman		Superman	Superman
HGTV 112	Paid Programs						Lil Jon Wants		Lil Jon Wants		Lil Jon Wants		Lil Jon Wants		Lil Jon Wants	
HIST 120	Paid Programs						American Pickers		American Pickers		American Pickers		American Pickers		American Pickers	
ID 192	Murder Decoded		Murder Decoded		Murder Decoded		Disappeared		Disappeared		Disappeared *Last Stop*		The Perfect Murder		The Perfect Murder	
IFC 133	Saved/Bell	Saved/Bell	Saved/Bell	Saved/Bell	Saved/Bell	Saved/Bell	**The Hitchhiker's Guide to the Galaxy** ('05, Science Fiction)				**Kicking & Screaming** ★★½ ('05, Comedy)				**Zoolander**	
LAFF 237	Paid Programs				**Parenthood** ★★★ ('89, Comedy-Drama) *Steve Martin*				**Overboard** ★★½ ('87, Comedy) *Goldie Hawn, Kurt Russell*				**Sixteen Candles** ('84)			
LIFE 108	Paid Programs						Youseff	Harvest	Amazing	Jeremiah	Joel Osteen	Paid Prog.	Casey Anthony's Parents Speak			
LMN 109	Paid Programs				**His Deadly Affair** ('19, Suspense) *Gina Holden*				**Erasing His Dark Past** ('19, Suspense)				**Framed by My Fiancé** ('17, Suspense)			
MAGN 111	Building Off the Grid		Building Off the Grid		Old House	Old House	Fixer Upper		Fixer Upper		Fixer Upper		Art in	Art in	Magnolia Workshops **(N)**	
MGMHD 385	◀**War Games**		MGM	Studio	**Witness for the Prosecution** ★★★½ ('57, Crime Drama)				**The Children's Hour** ★★★ ('61, Drama) *Audrey Hepburn*				(10:50) **12 Angry Men**			
MOTOR 246	◀24 Hours of Le Mans **(N)**				24 Hours of Le Mans **(N)**									Truck U **(N)**	Car Fix	Garage
MSNBC 209	Dateline		Dateline		Mehdi Hasan **(N)**		The Katie Phang Show **(L)**		Velshi **(L)**		Velshi **(L)**		The Sunday Show With Jonathan Capehart **(L)**			
NATGEO 197	Drugs, Inc.: The Fix		Drugs, Inc.: The Fix		Paid Programs						Wicked Tuna		Wicked Tuna		Wicked Tuna	
NGWLD 190	Paid Programs						The Incredible Dr. Pol		The Incredible Dr. Pol		The Incredible Dr. Pol		The Incredible Dr. Pol		The Incredible Dr. Pol	
OUTD 396	Wicked Tuna		Conchs	Spear Life	Fisherman	Bass	Major League Fishing				Zonas	Angling	Outdr.	Bill Dance	Fishing	Lake
OWN 189	Dr. Phil		Dr. Phil		Dr. Phil		Dr. Phil		Dr. Phil		Dr. Phil		Dr. Phil		Super Soul Sunday	
OXYG 127	Dateline (Part 2 of 2)		Dateline *The Sting*		Dateline		Dateline		Snapped		Snapped		Snapped		Snapped	
PARMT 241	Paid Programs								Bar Rescue		Bar Rescue		Bar Rescue		Bar Rescue	
POP 117	Scorpion		Scorpion		Scorpion		Scorpion		Scorpion		Scorpion		Scorpion		Scorpion	
REELZ 299	Paid Programs				Ray Charles		Bob Marley's Legacy		Celebrity	Celebrity	Elton John: Ten Days That Rocked				Journey-The Band	
RFDTV 231	Paid Programs				Church	Being Y	Jackson	Jeffress	David	Hagee Min	Church	Youseff	Stuart	Porter	California	Reporter
SCI 193	How/Made	How/Made	How/Made	How/Made	How/Made	How/Made	How/Made	How/Made	How/Made	How/Made	How/Made	How/Made	How/Made	How/Made	How/Made	How/Made
SMITH 367	Mighty Cruise Ships		Mighty Cruise Ships		Aerial America		Aerial America		Aerial America		Aerial America		Aerial America		Aerial America	
SONY 386	◀**Two Fist**	(:42) **Two Rode Together** ('61, Western)				(:41) **Conquest of Cochise** ('53)			72 Hours	(:24) The Blue and the Gray *Major battle.* (Part 1 of 3)					The Blue and the Gray	
SUND-E 358	◀**Smokey Pt. 3**		Monk		Monk		Monk		Monk		Monk		Monk		**Smokey-Bndt. 2**	
SYFY 122	◀**Transformers**		Twi. Zone	Twi. Zone	Paid Programs				Twi. Zone	**Mortal Engines** ★★ ('18, Science Fiction) *Hera Hilmar*					**Transformers**	
TBN 260	Hagee	Harvest	Jackson	Connect	Harbinger	From His	Passion!	T. Evans	S. Furtick	Merritt	Jentezen	David	R. Jeffress	Winning	Hagee Min	Daily Hope
TBS 139	◀**Evan Almighty** ('07)		Matters	Matters	Rat in the Kitchen		Rat in the Kitchen		American	American	American	American	Friends	Friends	Friends	Friends
TCM 132	**Promises in the Dark** ★★½ ('79, Drama)				**A Family Affair** ('37)		(:15) **The Nun's Story** ★★★½ ('59, Drama) *Audrey Hepburn*						**The Guilty** ('47, Mystery)			**Little**
TLC 183	OutDaughtered *Quints on the High Seas*				Gypsy Wedding		Gypsy Wedding		The Family Chantel		The Family Chantel		The Family Chantel		TBA	
TMC-W 329	◀**Sound**	(:45) **Green Room** ★★★ ('15, Suspense) 'R'				(:20) **Spring Breakers** ('12) 'R'			(7:55) **August: Osage County** ★★★ ('13) 'R'				**Room** ★★★½ ('15, Drama) *Brie Larson* 'R'			
TNT 138	NCIS: New Orleans		NCIS: New Orleans		NCIS: New Orleans		NCIS: New Orleans		NCIS: New Orleans		**Walking Tall** ('04, Action) *The Rock*		**Star Wars: A New Hope** ('77)			
TRU 242	Funniest	Funniest	Funniest	Funniest	Ad. Ruins	Ad. Ruins	Ad. Ruins	Ad. Ruins	World's Dumbest ...		World's Dumbest ...		Imp. Jokers	Imp. Jokers	Imp. Jokers	Imp. Jokers
TRVL 196	Paid Programs						Man, Food	Man, Food	Man, Food	Man, Food	Man, Food	Man, Food	Man, Food	Man, Food	Man, Food	Man, Food
TVLND 106	Christine	Christine	Christine	Christine	Christine	Christine	Christine	Christine	Gold Girls	Gold Girls	Gold Girls	Gold Girls	Gold Girls	Gold Girls	Gold Girls	Gold Girls
UP 188	Paid Programs				Fresh-Boat	Mass	Charles Stanley		Paid Prog.	Amazing	Little House on Prairie		Little House on Prairie		Little House on Prairie	
USA 105	Chicago P.D. *Captive*		Chicago P.D.		Miz & Mrs	Miz & Mrs	Miz & Mrs	Miz & Mrs	Law & Order: SVU		Law & Order: SVU		Law & Order: SVU		Law & Order: SVU	
WE 128	Commit or Quit		Paid Programs										Law & Order *Progeny*		Law & Order *Rage*	

NETWORKS

Network broadcast services are subject to change. See your on-screen guide for the most recent schedules.

ABC-E	Local Programs				Local Programs		Good Morning America **(N)**		Local Programs				This Week		Local Programs	
CBS-E	Local Programs				Local Programs						News Sunday Morning **(N)**			Face the Nation **(N)**		Local Prog.
CW-E	Local Programs				Local Programs											
FOX-E	Local Programs				Local Programs				FOX News Sunday **(N)**		Local Programs					
NBC-E	Local Programs				Local Programs		Local Programs		Sunday Today		Meet the Press **(N)**		Local Programs		Local Programs	
METV 247*	Time Tunnel		The Invaders		Buck Rogers		Saved/Bell	Saved/Bell	Saved/Bell	Saved/Bell	Saved/Bell	Saved/Bell	Flintstones	Flintstones	Flintstones	The Jetsons
ABC-W	Local Programs										Good Morning America **(N)**		This Week		Local Programs	
CBS-W	Local Programs										News Sunday Morning **(N)**			Face the Nation **(N)**		Local Prog.
CW-W	Local Programs										Local Programs					
FOX-W	Local Programs										Local Programs		FOX News Sunday **(N)**		Local Programs	
NBC-W	1st Look	House	House	Local Programs							Local Programs		Sunday Today		Meet the Press **(N)**	
PBS	◀Margaret	Margaret-Rebel		Hoover	Mr. Rogers	Arthur	Molly	Wild Kratts	Elementary	Almas	Curious	Tiger	Donkey	Elinor	Sesame St.	Pinkalicious

(00:00) = Based on Eastern Time. *MeTV channel numbers vary depending on local market.

Sunday, June 12

⊛ = LIVE SPORTS | MOVIES | MOVIE PREMIERE

dish

EASTERN	12PM	12:30	1PM	1:30	2PM	2:30	3PM	3:30	4PM	4:30	5PM	5:30	6PM	6:30	7PM	7:30
CENTRAL	11AM	11:30	12PM	12:30	1PM	1:30	2PM	2:30	3PM	3:30	4PM	4:30	5PM	5:30	6PM	6:30
MOUNTAIN	10AM	10:30	11AM	11:30	12PM	12:30	1PM	1:30	2PM	2:30	3PM	3:30	4PM	4:30	5PM	5:30
PACIFIC	9AM	9:30	10AM	10:30	11AM	11:30	12PM	12:30	1PM	1:30	2PM	2:30	3PM	3:30	4PM	4:30

PREMIUM MOVIES

HBO	HBO-E	310	◀**Legend Under**	(:10) **Free Guy** ★★★ ('21, Action) 'PG-13'				(:10) **Old** ★★ ('21, Horror) 'PG-13'			Real Time, Bill Maher		Irma Vep		**The Card Counter** 'R'	
	HBO2	312	◀**Suicide**	Insecure	Insecure	Insecure	Insecure	Insecure	Insecure	Insecure	Insecure	Insecure	Time Traveler's Wife	Time Traveler's Wife	Time	
	HBOS	314	(:05) **F9 The Fast Saga** ('21, Action) *Vin Diesel* 'PG-13'				**The Janes** ('22, Documentary) 'NR'		Last Week Tonight-John		(4:50) **Across the Universe** ('07, Musical) 'PG-13'				(:05) **Chef** ('14) 'R'	
	HBOF	315	◀**Spark: A Space Tail**	**Walk-Dino 3D**			**Sherlock Holmes**			**Mr. Magorium's Wonder**		(:14) **Masters of the Universe** ★★ ('87) 'PG'			**Hugo** ('11) 'PG'	
MAX	MAX	307	◀**Collateral** ('04) 'R'	(12:47) **J. Edgar** ★★½ ('11, Biography) 'R'				(:05) **Sliver** ('93, Suspense) *Sharon Stone* 'R'			(4:52) **Waist Deep** ('06, Action) 'R'			**Blood Father** ('16, Action) 'R'		
	5MAX	308	◀**Anger**	(:39) **Nothing but Trouble** ('91)		(:13) **Larry Crowne** ('11) *Tom Hanks* 'PG-13'			(3:52) **The Benchwarmers** ('06)			(:18) **Four Weddings and a Funeral** ('94) 'R'				**Way Back**
	MMAX	309	◀**Shutter** ('08) 'PG-13'	(:07) **The Faculty** ★★½ ('98, Horror) 'R'				(2:52) **Devil's Due** ('14, Horror) 'R'		(:21) **The Ruins** ('08, Horror) 'R'			(5:52) **The Uninvited** ('09) 'PG-13'			(:20) **Frailty**
SHOWTIME	SHO-E	318	◀**BlackShp**	**Shooter** ('07, Action) *Mark Wahlberg* 'R'			(:35) **The Disaster Artist** ('17) *James Franco* 'R'			(:20) **Still Alice** ('14, Drama) 'PG-13'		The First Lady **(N)**			Couples	Spotlights
	SHO2	320	(:05) **Another 48 HRS.** ('90) 'R'		(:40) **Stillwater** ★★½ ('21, Drama) *Matt Damon* 'R'				Ziwe	VICE	Man Who Fell		I Love		**Hide and Seek** ('21, Suspense) 'R'	
	SHOBET	321	◀**Robot Apocalypse**	(:15) **Blue Caprice** ('13, Crime Drama) 'R'				**Beverly Hills Cop** ('84, Comedy) 'R'			(:45) **Beverly Hills Cop II** ('87, Comedy) 'R'				**Beverly Hills Cop III** ★★ ('94) 'R'	
	SHOX	322	◀**Beyond the Law** ('19)	**Deadlock** ('21, Action) 'R'				(:40) **Event Horizon** ('97, Science Fiction) 'R'			(:20) **The Andromeda Strain** ★★★ ('71) 'G'				**Minority Report** ('02) 'PG-13'	
	SHOS	323	◀**Norman: Moderate Rise**		(:45) **Primal Fear** ('96, Crime Drama) *Richard Gere* 'R'				**Ida Red** ('21, Crime Drama) *Josh Hartnett* 'R'			(5:55) **Shakespeare in Love** ★★★½ ('98) 'R'				
	TMC	327	◀**Werewolves Within**	(12:50) **Amy** ('15, Documentary) *Tony Bennett* 'R'				**20th Century Women** ('16, Comedy-Drama) 'R'			**Fruitvale Station** ('13) 'R'				**Obvious Child** ('14, Comedy) 'R'	
	FLIX-E	333	(:15) **The Lost Boys** ('87, Horror) *Jason Patric* 'R'		(1:55) **The Spectacular Now** ('13)			(:35) **The Cider House Rules** ('99) 'PG-13'			(:45) **Tinker Tailor Soldier Spy** ★★★½ ('11, Mystery) 'R'					
STARZ	ENCR-E	340	◀**Paint Your**	(:38) **Elysium** ★★★ ('13, Science Fiction) 'R'			(:29) **Oz the Great and Powerful** ('13) 'PG'			(:41) **The King's Speech** ('10) *Colin Firth* 'R'					(:43) **Spider-Man: Homecoming**	
	STARZ-E	350	◀**Inferno** ('16) 'PG-13'	(:10) Gaslit *Will*		(:12) Gaslit *California*		(:08) Gaslit *King George*	(:07) Gaslit *Malum in Se*		Gaslit *Honeymoon*		Gaslit *Tuffy*		Gaslit *Year of the Rat*	
	STRZED	352	◀Gaslit	(:32) **Pompeii** ★★ ('14, Adventure) 'PG-13'			(:21) **Destroyer** ★★½ ('18, Crime Drama) 'R'			(:25) P-Valley *Pussyland*		(:31) **American Wedding** ('03) 'R'			(:11) **A Mouthful of Air**	
	STRZCI	353	◀**A.I.: Artificial Intelligence** ('01)	(:34) **You're Next** ('11, Horror) 'R'			(:10) **A Dangerous Method** ('11, Drama) 'R'				(4:51) **Hollywoodland** ★★ ('06, Mystery) 'R'				(6:59) **Jane Eyre** ('11)	
	STRZCO	354	◀**High School High** ('96)	**Venom: Let There Be Carnage**			**Deuce Bigalow: European Gigolo**		(3:57) **Mr. Deeds** ★ ('02) 'PG-13'			(:36) **Excess Baggage** ★½ ('97) 'PG-13'				**Venom**
	STRZIB	355	◀**Where Hands Touch** ('18) 'PG-13'			(1:52) **The Craft** ('96, Horror) 'R'			(:35) **Spiral: From the Book of Saw**		(:10) **Lila & Eve** ('15, Suspense) *Viola Davis* 'R'				**A Journal for Jordan**	
	STRZKF	356	◀**Arctic Tale**	**Dr. Seuss' Horton Hears a Who!**		(1:51) **Hook** ('91, Children's) *Dustin Hoffman* 'PG'				(:14) **City of Ember** ('08, Children's) 'PG'				**Spy Kids-Time in the World**		**Matilda**
EPIX	EPIX	380	◀**Star Trek Into Darkness** ('13, Science Fiction)			(1:50) **The Time Machine** ('02)			**Sleepy Hollow** ('99, Horror) *Johnny Depp*			(:20) **World War Z** ('13, Horror) *Brad Pitt*				**Quiet II**
	EPIX2	381	◀**Black Sunday** ('77, Suspense) *Robert Shaw*			**Bugsy** ★★★½ ('91, Biography) *Warren Beatty*					(:20) **Snake Eyes** ('98, Suspense)		**Jack Reacher** ★★½ ('12, Action) *Tom Cruise*			
	EPIXH	382	◀**Snake Eye**	(:35) **G.I. Joe: Retaliation** ★★ ('13, Action)			**Pain & Gain** ('13, Action) *Mark Wahlberg*				(:40) **The Mod Squad** ('99, Drama)		(:15) **Snatch** ★★★ ('00, Comedy-Drama)			
	EPIXDR	292	◀**As Good**	**Heartburn** ★★½ ('86, Drama) *Meryl Streep*			(:20) **The Terminal** ('04, Comedy-Drama)				**Morning Glory** ★★½ ('10, Romance-Comedy)			(:20) **(500) Days of Summer** ('09)		

AMERICA'S TOP PROGRAMMING

A&E	118	**Jack Reacher: Never Go Back** ('16, Action) *Tom Cruise*				**Taken** ★★★ ('08, Action) *Liam Neeson*				First 48	The First 48		The First 48		The First 48 *Family First*	
AHC	195	TBA		TBA		TBA		TBA		TBA		TBA		TBA	TBA	
AMC	131	◀**Live Free**	**Die Hard** ★★★½ ('88, Action) *Bruce Willis, Alan Rickman*					**Die Hard 2** ★★★ ('90, Action) *Bruce Willis*					**Die Hard With a Vengeance** ('95, Action)			
APL	184	North Woods Law		North Woods Law		Lone Star Law		Lone Star Law		Lone Star Law	Lone Star Law		Lone Star Law		Lone Star Law	
AXSTV	167	◀Stevie Nicks: 24 Karat Gold: The Concert				(:15) Tom Petty: Live From Gatorville *The band performs.*					Billy Idol-Super		Bon Jovi: Lost Highway		Wahlburgers	
BBCA	135	(:15) **The Negotiator** ★★★ ('98, Suspense) *Samuel L. Jackson, Kevin Spacey*						**Se7en** ★★★½ ('95, Suspense) *Brad Pitt, Morgan Freeman*						**American Gangster** ★★★ ('07)		
BET	124	New York Undercover		New York Undercover		**The Equalizer** ★★½ ('14, Action) *Denzel Washington*				**True to the Game** ('17, Drama) *Erica Peeples, Vivica A. Fox*					**True to the Game 2**	
BOUNCE	359	Bernie Mac	Bernie Mac	The Jacksons: An American Dream (Part 1 of 2)					The Jacksons: An American Dream (Part 2 of 2)				**Wild Hogs** ★½ ('07, Comedy) *Tim Allen*			
BRAVO	129	Real Housewives		Real Housewives		Real Housewives		Real Housewives		Housewives of Dubai	Housewives of Dubai		Housewives-Atlanta		Housewives-Atlanta	
BUZZR	245	Match	Match	Match	Match	Match	Match	Match-Squares		Newlywed	Newlywed	Tattletales	Tattletales	Sweep	Sweep	Whew!	Whew!
CIHD	249	I Solved a Murder		I Solved a Murder		I Solved a Murder		Jacked	Jacked	Jacked	Jacked	Jacked	Jacked	Manhunters	Manhunters	Manhunters	Manhunters
CMT	166	**Grease** ★★★ ('78, Musical) *John Travolta*					**Footloose** ★★½ ('11, Comedy-Drama) *Kenny Wormald*				**Pure Country** ★★★ ('92, Drama) *George Strait, Lesley Ann Warren*					
CNBC	208	◀Premiership Rugby **(N)**			World Superbikes **(N)**		Paid Prog.	Shark Tank		Shark Tank		Shark Tank		Shark Tank	Shark Tank	
CNN	200	State of the Union With		Fareed Zakaria GPS		CNN Newsroom		CNN Newsroom		CNN Newsroom		CNN Newsroom		CNN Newsroom	CNN Newsroom	
COM	107	Seinfeld	Seinfeld	Seinfeld	Seinfeld	Seinfeld	Seinfeld	The Office	The Office	The Office	The Office	The Office	The Office	The Office	The Office	The Office	The Office
COMET	289	Bradbury	Bradbury	Bradbury	Bradbury	Bradbury	Bradbury	**Ghost Town** ★★ ('88, Horror) *Franc Luz*				**Puppet Master** ★★ ('89, Horror) *Paul Le Mat*				**Puppet Master II** ('90)	
COOK	113	Food Paradise		Food Paradise		Food Paradise		Man, Food	Man, Food	Man, Food	Man, Food	Man, Food	Man, Food	Man, Food	Man, Food	Carn Eats	Carn Eats
DISC	182	Naked and Afraid XL *In Your Face, Amazon!*				Naked and Afraid XL *The Legends Return*				Naked and Afraid XL				Naked and Afraid XL		Naked and Afraid XL	
DFC	179	My Little Pony		**My Little Pony**		Too Cute!		The Zoo		The Zoo		The Zoo		Extreme Makeover		Extreme Makeover	
DISN-E	172	Movie				Owl Hse.	Hotel	Big City	Ladybug	Ladybug	Big City	Ladybug	Ladybug	Ladybug	Big City	**Babysitting**	
ENCR-W	341	◀**Spider-Man**		**Paint Your Wagon** ★★★ ('69, Musical Comedy) 'PG-13'				(:38) **Elysium** ★★★ ('13, Science Fiction) 'R'			(:29) **Oz the Great and Powerful** ('13) 'PG'					**Kings Spc**
EWESTN	342	◀**Love Me Tender** ★★½ ('56) 'NR'			(:21) **My Darling Clementine** ('46)			**Drums Across the River** ('54) 'NR'		(:20) **The Good, the Bad and the Ugly** ('67, Western) *Clint Eastwood* 'R'						**Show**
EACTN	343	◀**Dune** ('84, Science Fiction) 'PG-13'			(:27) **The Abyss** ('89, Science Fiction) *Ed Harris* 'PG-13'				(3:50) **Revolt** ('17, Science Fiction) 'R'			**Sky Captain-World**				(:09) **Enemy Mine** ('85)
ESUSP	344	◀**Fear** ★★ ('96, Suspense) 'R'			(:17) **Haywire** ('11, Action) 'R'			(2:53) **Confessions of a Dangerous Mind** ('02)			(4:49) **A Time to Kill** ('96, Drama) *Sandra Bullock* 'R'					(:21) **Fear**
EBLACK	345	(:03) **The Soloist** ★★½ ('09, Drama) 'PG-13'			(:03) **Hardwired** ★½ ('09) 'R'				(:39) **Phat Girlz** ('06, Comedy) *Mo'Nique* 'PG-13'		(:20) **Still Here** ('20, Mystery) 'NR'				**The Soloist** ('09)	
ECLASS	346	◀**Big Trble**	(:34) **Thor: The Dark World** ('13, Action) 'PG-13'			(:28) **S.W.A.T.** ★★½ ('03, Action) 'PG-13'				(:27) **Erin Brockovich** ★★★ ('00, Drama) 'R'				(:40) **L.A. Confidential** ('97) 'R'		
EFAMLY	347	(:10) **Ever After** ★★★ ('98, Romance) 'PG-13'			(:13) **Dear God** ('96, Comedy) *Greg Kinnear* 'PG'					(:07) **Two by Two: Overboard!**			(:35) **All Creatures Big and Small**			(6:57) **Ever After** ('98)
ESPN	140	SportsCenter **(L)**		⊛ **College Baseball** *Teams TBA* **(L)**						TBA				Baseball Tonight		**MLB Baseball**
ESPN2	143	◀SEC Storied		⊛ **College Baseball** *NCAA Tournament, Super Regional: Teams TBA* **(L)**						⊛ **College Baseball** *NCAA Tournament, Super Regional: Teams TBA* **(L)**						**College Baseball**
EWTN	261	Sunday Mass			In Concert *Handel Celebration Concert*				Rosary	Vaticano	Savoring	The Church	Saints	Vespers	Sunday	Sunday Mass
FETV	82	Rawhide		Rawhide *Hostage Child*		Rawhide		**El Dorado** ★★★ ('67, Western) *John Wayne*					Ranger	Mannix		Mannix *Lifeline*
FMC	387	Movie			Movie			Movie			Movie			Movie		Movie
FNC	205	Fox News Live **(L)**		Fox News Live **(L)**		FOX News Sunday		Maria Bartiromo		Fox News Live **(L)**		The Big Sunday Show **(L)**		Fox Report		Sunday Night
FOOD	110	Delicious	Delicious	The Kitchen		Guy's Grocery Games		Guy's Grocery Games		Guy's Grocery Games		Guy's Grocery Games		Guy's Grocery Games		Guy's Grocery Games
FREFM	180	◀**Lilo & Stitch** ('02)		**Tangled** ★★★ ('10, Children's) *Zachary Levi*				(:10) **Toy Story** ★★★★ ('95, Children's)				(:10) **Toy Story 2** ★★★★ ('99, Children's)			(:15) **Toy Story 3** ('10)	
FS1	150	**UEFA Nations League Soccer**				Relentless	NASCAR RaceDay *Sonoma* **(L)**			⊛ **NASCAR Cup Series** *Toyota / Save Mart 350* **(L)**						**USFL**

◀ = Program already in progress; **(N)** = New program/episode; LB = Letterbox Format; ★ = Critique.

Sunday, June 12

EASTERN	12PM	12:30	1PM	1:30	2PM	2:30	3PM	3:30	4PM	4:30	5PM	5:30	6PM	6:30	7PM	7:30
CENTRAL	11AM	11:30	12PM	12:30	1PM	1:30	2PM	2:30	3PM	3:30	4PM	4:30	5PM	5:30	6PM	6:30
MOUNTAIN	10AM	10:30	11AM	11:30	12PM	12:30	1PM	1:30	2PM	2:30	3PM	3:30	4PM	4:30	5PM	5:30
PACIFIC	9AM	9:30	10AM	10:30	11AM	11:30	12PM	12:30	1PM	1:30	2PM	2:30	3PM	3:30	4PM	4:30

AMERICA'S TOP PROGRAMMING

FX	136	◀**Mission: Impossible: Fallout** ('18)		**Spider-Man: Far From Home** ★★½ ('19, Action) *Tom Holland*					**Jurassic World** ★★½ ('15, Adventure) *Chris Pratt*						**Jurassic World**	
FXM	384	◀**The Robe** ('53) 'NR'		(:15) **Demetrius and the Gladiators** ('54) 'NR'			**I Still Believe** ★★ ('20, Biography) *KJ Apa* 'PG'					(:20) **Charlie's Angels** ('19, Action) 'PG-13'				**Hitman**
FXX	125	King of Hill	King of Hill	King of Hill	King of Hill	Simpsons	Simpsons	Simpsons	Simpsons	Simpsons	Simpsons	Simpsons	Simpsons	Burgers	Burgers	Burgers	Burgers
GETTV	373	◀Brides	Hondo		(:45) The Outcasts *The Night Riders*			Father Murphy		Hawkeye *The Siege*		Bret Maverick		Walker, Texas Ranger		Walker, Texas Ranger	
GMSHW	116	Ma. Minds	Ma. Minds	Ma. Minds	Ma. Minds	Chain Rctn	Chain Rctn	Chain Rctn	Chain Rctn	America	America	FamFeud	FamFeud	FamFeud	FamFeud	America	America
GOLF	401	**LPGA Golf**		**PGA Golf**				**PGA Champions**				**Golf** *2022 Curtis Cup, Final Round* **(L)**				Golf Central **(L)**	
GRIT	217	**Cattle Drive** ('51, Western) *Joel McCrea*				**Trooper Hook** ★★ ('57, Western) *Joel McCrea*			**The Lone Hand** ('54, Western) *Joel McCrea*				**The Tall Stranger** ('57, Western) *Joel McCrea*			
HALL	185	**Hidden Gems** ('22, Romance) *Hunter King*				**A Summer Romance** ('19, Romance)			**From Friend to Fiancé** ('19, Romance)				**Caribbean Summer** ('22, Romance)			
HALLDR	186	Little House on Prairie		**Jane Doe: Vanishing Act** ('05, Mystery)				**Jane Doe: Now You See It, Now You Don't**			**Jane Doe: 'Til Death Do Us Part** ('05, Mystery)				**Jane Doe: Face**	
HALLMV	187	◀**Signed, Sealed**		**Signed, Sealed, Delivered: Home Again** ('17)				**Signed, Sealed, Delivered: The Road Less**			**Signed, Sealed, Delivered: To the Altar** ('18)				**Signed, Sealed**	
HDMOV	130	**Cowboy** ('58, Western) *Glenn Ford*			(:40) **Hangman's Knot** ('52)			(:10) **Hour of the Gun** ★★★ ('67, Western)			**Ride Beyond Vengeance** ★★ ('66, Western)				(6:50) **Cowboy** ('58)	
HERIC	293	Superman	Superman	Walker, Texas Ranger		Walker, Texas Ranger		Walker, Texas Ranger		Walker, Texas Ranger		Walker, Texas Ranger		Lethal Weapon		Lethal Weapon	
HGTV	112	Lil Jon Wants		Dream	Dream	Dream	Dream	Dream	Dream	Dream	Dream	Dream	Dream	Dream	Dream	Dream	Dream
HIST	120	Built America		Built America		Built America		Built America		Built America		Built America		Built America		Built America	
ID	192	The Perfect Murder		Your Worst Nightmare		Your Worst Nightmare		Your Worst Nightmare		See No Evil		See No Evil		See No Evil *Seeing Red*		See No Evil	
IFC	133	◀**Zoolander** ('01, Comedy) *Ben Stiller*			(:45) **My Super Ex-Girlfriend** ★★ ('06, Romance-Comedy)					**Office Space** ('99, Comedy) *Ron Livingston*				Raymond	Raymond	Raymond	Raymond
LAFF	237	◀**Sixteen Candles** ('84)		Videos	Videos	Funniest	Funniest	How I Met	How I Met	'70s Show	'70s Show	Jim	Jim	Jim	Jim	Home Imp.	Home Imp.
LIFE	108	**Prosecuting Casey Anthony** ('13, Docudrama)				**DOA at the PTA** ('22, Suspense) *Brianna Cohen*			**The Price of Perfection** ('22, Suspense)				**Old Flames Never Die** ('22, Suspense)			
LMN	109	**Dangerous Matrimony** ('18, Suspense)				**How I Met Your Murderer** ('21, Suspense)			**My Husband's Deadly Past** ('20, Suspense)				**Homekilling Queen** ('19, Suspense)			
MAGN	111	Fixer Upper: Welcome		Magnolia	Magnolia	Ranch	Ranch	From the	From the	Bizarre	Bizarre	Bizarre	Bizarre	Bizarre	Bizarre	Bizarre	Bizarre
MGMHD	385	◀**12 Angry Men** ('57)		(12:55) **The Miracle Worker** ('62, Biography)				(:15) **The Misfits** ★★★ ('61, Western) *Clark Gable, Marilyn Monroe*						(5:55) **Lilies of the Field** ('63, Comedy-Drama)			
MOTOR	246	Four	Hot Rod	Roadkill	Roadkill	Roadkill	Roadkill	Faster With Finnegan		Faster With Finnegan		Roadkill	Roadkill	Roadkill	Roadkill	Roadkill Garage	
MSNBC	209	Alex Witt Reports **(L)**		Alex Witt Reports **(L)**		Yasmin Vossoughian		Yasmin Vossoughian		Symone **(L)**		PoliticsNation **(L)**		Voices-Alicia Menendez		Voices-Alicia Menendez	
NATGEO	197	Wicked Tuna		Wicked Tuna		Wicked Tuna		Wicked Tuna		Wicked Tuna		Wicked Tuna		Wicked Tuna		Wicked Tuna	
NGWLD	190	The Incredible Dr. Pol		The Incredible Dr. Pol		Secrets of the Zoo		Secrets of the Zoo		Secrets of the Zoo		Secrets of the Zoo		Secrets of the Zoo		Secrets of the Zoo	
OUTD	396	Archer's	Addicted	Am. Archer	Buck.	Whitetail	Outdoors	Whitetail	Hunt	Major League Fishing Cups				Fishing	Jim Shock	McMillan	Live 2 Hunt
OWN	189	Super Soul Sunday		Court	Court	Court	Court	Court	Court	Court	Court	Court	Court	Court	Court	20/20: Homicide	
OXYG	127	Snapped		Snapped		Snapped		Snapped		Snapped		Snapped		Snapped: Couples **(N)**		Exhumed-Killer	
PARMT	241	Bar Rescue		Bar Rescue *Ace's Wild*		Bar Rescue		Bar Rescue		Bar Rescue		Bar Rescue		Bar Rescue		Bar Rescue	
POP	117	Scorpion		Scorpion		Scorpion		Scorpion		NCIS: New Orleans		NCIS: New Orleans		NCIS: New Orleans		NCIS: New Orleans	
REELZ	299	Cops Rel.	Cops Rel.	Cops Rel.	Cops Rel.	Cops Rel.	Cops Rel.	Def Leppard: Breaking		Bon Jovi: Breaking the Band				Aerosmith: Breaking The Band			
RFDTV	231	Rancher	Rodeo	Equestrian	Horses	Horseman.	Best Amer	Horse-West	FFA **(N)**	U.S. Farm Report		Gentle Gi.	Jimmy	Midwest Country **(N)**		Church	Stuart
SCI	193	How/Made	How/Made	How/Made	How/Made	How/Made	How/Made	How/Made	How/Made	How/Made	How/Made	Forbidden History		Forbidden History		Forbidden History	
SMITH	367	Aerial America		Killing Machine		Apocalypse		Apocalypse		Apocalypse		Apocalypse		Apocalypse		Apocalypse	
SONY	386	◀The Blue and the Gray		(12:53) The Blue and the Gray (Part 3 of 3)					(:29) **Against All Odds** ('84, Crime Drama)				(:44) **First Shot** ★★ ('02, Suspense)				**Few Good**
SUND-E	358	◀**Smokey and the Bandit II** ('80)		**Stripes** ★★½ ('81, Comedy) *Bill Murray, Harold Ramis*					**Airplane!** ★★★½ ('80, Comedy) *Robert Hays*				**Airplane II: The Sequel** ★★ ('82, Comedy)			
SYFY	122	◀**Transformers: Revenge of the Fallen** ★★ ('09, Action)				(:32) **Battleship** ★★ ('12, Science Fiction) *Taylor Kitsch*						**Independence Day** ★★★ ('96, Science Fiction) *Will Smith*					
TBN	260	Jackson	In Touch	PowerPoint	Written	Gregory	Mazzapica	Dave and	Carpenter	Mother's Day		Youseff	Shook	Your Move	Joyce M.	Hagee Min	Robert
TBS	139	**Date Night** ('10, Romance-Comedy) *Steve Carell*				**Man of the House** ★★ ('05, Comedy)				**Ride Along 2** ★★ ('16, Comedy) *Ice Cube*				**Central Intelligence** ★★½ ('16, Action)			
TCM	132	◀**Little Women** ('33, Drama)			(:45) **The Ghost and Mrs. Muir** ('47, Fantasy)			(:45) **From Here to Eternity** ('53, Drama) *Burt Lancaster*						**Sunday in New York** ('63, Romance-Comedy)			
TLC	183	Unexpected		Unexpected		Unexpected		Unexpected		90 Day Fiancé		90 Day Fiancé		90 Day Fiancé			
TMC-W	329	**No Man's Land** ('21, Western) 'PG-13'				**Werewolves Within** ('21, Comedy) 'R'				(3:50) **Amy** ('15, Documentary) *Tony Bennett* 'R'				**20th Century Women** ('16, Comedy-Drama) 'R'			
TNT	138	◀**Star Wars: New**		(:15) **Star Wars: The Empire Strikes Back** ('80, Science Fiction)						(:02) **Star Wars: Return of the Jedi** ('83, Science Fiction) *Mark Hamill*						**Avengers: War**	
TRU	242	Imp. Jokers	Imp. Jokers	Imp. Jokers	Imp. Jokers	Imp. Jokers	Imp. Jokers	Imp. Jokers	Imp. Jokers	Imp. Jokers	Imp. Jokers	Imp. Jokers	Imp. Jokers	Imp. Jokers	Imp. Jokers	Imp. Jokers	Imp. Jokers
TRVL	196	Paranormal Ca.		Paranormal Ca.		Paranormal Ca.		Paranormal Ca.		Paranormal Ca.		Expedition Bigfoot		Expedition Bigfoot		Expedition Bigfoot	
TVLND	106	Gold Girls	Gold Girls	Mike	Mike	Mike	Mike	Mike	Mike	Mike	Mike	Mike	Mike	Mike	Mike	Two Men	Two Men
UP	188	Little House on Prairie		Little House on Prairie		Little House on Prairie		**Love Under the Lemon Tree** ('22, Romance)			**Sisters of the Groom** ('16, Romance)				**Engagement Back-Up**	
USA	105	Law & Order: SVU		Law & Order: SVU		Law & Order: SVU		Law & Order: SVU		Law & Order: SVU		Law & Order: SVU		Law & Order: SVU		Law & Order: SVU	
WE	128	Law & Order		Law & Order *Seed*		Law & Order *Wannabe*		Law & Order		Law & Order *Privileged*		Law & Order		Law & Order *Bad Faith*		Law & Order	

NETWORKS

Network broadcast services are subject to change. See your on-screen guide for the most recent schedules.

ABC-E		Local Prog.	Local Prog.	Special Olympics 2022 **(N)**				**MLS Soccer**				Local Programs		Local Prog.	News	Funniest Home Videos	
CBS-E		Local Programs		**LPGA Golf**				**PGA Tour Golf** *RBC Canadian Open, Final Round* **(L)**						Local Prog.	News	60 Minutes **(N)**	
CW-E		Local Programs				Local Programs											
FOX-E		Local Programs							USFL	**USFL Football** *Teams TBA* **(L)**						MasterChef	
NBC-E		Local Prog.	IndyCar	**IndyCar**				Monster Jam		**Track and Field** *Boston Games* **(L)**				Local Prog.	News	Weakest Link	
METV	247*	The Summer of Me Sunday Block Party										Full House	Full House	Andy G.	Collector	M*A*S*H	M*A*S*H
ABC-W		Local Prog.	Local Prog.	Special Olympics 2022 **(N)**				**MLS Soccer**				Local Programs		Local Programs			
CBS-W		Local Programs		**LPGA Golf**				**PGA Tour Golf** *RBC Canadian Open, Final Round* **(L)**						Local Prog.	News	60 Minutes **(N)**	
CW-W		Local Programs										Local Programs					
FOX-W		Local Programs							USFL	**USFL Football** *Teams TBA* **(L)**						Local Programs	
NBC-W		Local Prog.	IndyCar	**IndyCar**				Monster Jam		**Track and Field** *Boston Games* **(L)**				Local Prog.	Local Programs		
PBS		Dinosaur	Cyberchase	Contrary	Rivers of Life		Austin City Limits		Chefs Life	Craft in America		NOVA		Weekend	Wash	Antiques Roadshow	

(00:00) = Based on Eastern Time. *MeTV channel numbers vary depending on local market.

Sunday, June 12

⊗ = LIVE SPORTS | MOVIES | MOVIE PREMIERE

dish

EASTERN	8PM	8:30	9PM	9:30	10PM	10:30	11PM	11:30	12AM	12:30	1AM	1:30	2AM	2:30	3AM	3:30
CENTRAL	7PM	7:30	8PM	8:30	9PM	9:30	10PM	10:30	11PM	11:30	12AM	12:30	1AM	1:30	2AM	2:30
MOUNTAIN	6PM	6:30	7PM	7:30	8PM	8:30	9PM	9:30	10PM	10:30	11PM	11:30	12AM	12:30	1AM	1:30
PACIFIC	5PM	5:30	6PM	6:30	7PM	7:30	8PM	8:30	9PM	9:30	10PM	10:30	11PM	11:30	12AM	12:30

PREMIUM MOVIES

HBO	HBO-E 310	◀The Card Counter 'R'	Time Traveler's Wife	Barry (N)	Baby (N)	Last Week	Time Traveler's Wife	(:25) Barry	The Baby	Last Week	Time Traveler's Wife	(2:50) Barry	The Baby			
HBO	HBO2 312	Time Traveler's Wife	The Hangover Part III ('13) 'R'	(:45) For a Good Time, Call ... ('12)	(12:15) Coming to America ('88, Comedy) 'R'	(:15) Tyler Perry's Madea's Family Reunion										
HBO	HBOS 314	◀Chef ★★★ ('14) 'R'	Moonrise Kingdom ('12) 'PG-13'	(:35) The Break-Up ('06) *Vince Vaughn* 'PG-13'	(:25) The French Dispatch ('21) 'R'	(:15) The Vanishing of Sidney Hall ('17) 'R'										
HBO	HBOF 315	◀Hugo ('11) 'PG'	(:07) West Side Story ('21, Musical) *Ansel Elgort* 'PG-13'	(:44) Dune ★★½ ('21, Science Fiction) *Timothée Chalamet* 'PG-13'	(:20) Leap Year ★½ ('10) 'PG'											
MAX	MAX 307	Inside Man ★★★ ('06, Suspense) 'R'	(:10) Street Kings ★★ ('08, Crime Drama) 'R'	(12:01) War ★★ ('07, Action) *Jet Li* 'R'	(1:46) Hellbenders ('12)	(:15) The Internship										
MAX	5MAX 308	◀The Way, Way Back	Phone Booth ('02, Suspense) 'R'	(:21) Riddick ('13, Science Fiction) *Vin Diesel* 'R'	(:20) R.I.P.D. ('13, Action) 'PG-13'	(1:56) The Core ★★ ('03, Action) 'PG-13'										
MAX	MMAX 309	◀Frailty ('02) 'R'	Something Borrowed ★½ ('11) 'PG-13'	(10:53) Accepted ('06) 'PG-13'	(:26) Lars and the Real Girl ('07)	(:13) Street Fighter: The Legend of Chun-Li										
SHOWTIME	SHO-E 318	VICE	I Love	The First Lady *Rift* (N)	Man Who Fell	The First Lady *Rift*	I Love	Man Who Fell	VICE	I Love	The First Lady *Rift*	Desus				
SHOWTIME	SHO2 320	Crank ★★½ ('06, Action) 'R'	Zola ★★★ ('20, Comedy) 'R'	VICE	Cypress Hill: Insane in the Brain	I Love	Spotlights	Stillwater ★★½ ('21, Drama) *Matt Damon* 'R'								
SHOWTIME	SHOBET 321	(:15) Down to Earth ('01) 'PG-13'	(:45) Beverly Hills Cop ('84, Comedy) 'R'	Desus	VICE	The First Lady *Rift* (N)	Man Who Fell	A Girl From Mogadishu ('19) 'NR'								
SHOWTIME	SHOX 322	◀Minority Report ('02)	Mission: Impossible III ('06, Action) 'PG-13'	(:05) Deadlock ('21, Action) 'R'	(:45) Drop Zone ('94, Action) *Wesley Snipes* 'R'	Basic Instinct ('92, Suspense) 'R'										
SHOWTIME	SHOS 323	Dating & New York ('21) 'PG-13'	(:35) Hello I Must Be Going ('12)	(:10) Support the Girls ('18) 'R'	(:40) Into the Blue 2: The Reef	(:15) Match Point ★★★ ('05, Drama) 'R'										
SHOWTIME	TMC 327	Mainstream ('20) *Maya Hawke* 'R'	(:35) Under the Silver Lake ('18, Suspense) *Riley Keough* 'R'	The Overnight ('15, Comedy) 'R'	(:20) Ask the Dust ★★½ ('06, Romance) 'R'	Son										
SHOWTIME	FLIX-E 333	An Officer and a Gentleman ('82, Drama) 'R'	(:05) Yanks ★★★ ('79, Romance) *Richard Gere* 'R'	Barb Wire ★½ ('96, Action) 'R'	(:15) Jimmy Hollywood ★★ ('94) *Joe Pesci* 'R'											
STARZ	ENCR-E 340	◀Spider-Man	Venom ★★ ('18, Action) *Tom Hardy* 'PG-13'	(10:56) Spy Game ★★½ ('01, Suspense) 'R'	(:06) The King's Speech ('10) *Colin Firth* 'R'	(:08) Iron Man 3 ('13)										
STARZ	STARZ-E 350	Gaslit *Final Days* (N)	(:04) Becoming Elizabeth (N)	(:06) P-Valley (N)	(:13) Gaslit *Final Days*	Becoming Elizabeth	(:15) P-Valley	(:22) Gaslit *Final Days*	Becoming							
STARZ	STRZED 352	◀A Mouthful of Air 'R'	Sicario: Day of the Soldado ('18, Suspense) 'R'	(:05) Pompeii ★★ ('14, Adventure) 'PG-13'	(12:54) Driven ('18, Suspense) *Jason Sudeikis* 'R'	A Mouthful of Air 'R'										
STARZ	STRZCI 353	◀Jane Eyre ('11, Drama)	Hamlet ★★★ ('00, Drama) *Ethan Hawke* 'R'	(10:54) A.I.: Artificial Intelligence ★★★½ ('01) 'PG-13'	(:23) Masquerade ('21)	(:45) Yellow Rose ('19) 'PG-13'										
STARZ	STRZCO 354	◀Venom: Carnage	High School High ('96) 'PG-13'	The Goods: Live Hard. Sell Hard.	Survivor's	Survivor's	Survivor's	Survivor's	Playing by Heart ★★½ ('98, Drama) 'R'							
STARZ	STRZIB 355	◀A Journal for Jordan	The Misfits ('21, Action) 'R'	(:37) Senseless ('98, Comedy) 'R'	(12:15) Never Back Down ('08, Action) 'PG-13'	(:10) Booty Call ('97, Comedy) 'R'	Tijuana J.									
STARZ	STRZKF 356	◀Matilda ('96) 'PG'	Dr. Seuss' Horton Hears a Who!	(:28) Dragon Ball Super: Broly ('18)	(12:11) City of Ember ('08, Children's) 'PG'	(1:48) The Beverly Hillbillies ('93)	Cowgirl's									
EPIX	EPIX 380	◀A Quiet Place Part II	Billy the Kid (N)	Billy the Kid	(10:55) Candyman ('21, Horror)	Billy the Kid	(:25) American Refugee ('21)	Sex Life								
EPIX	EPIX2 381	(:15) Billy the Kid *Fate*	Billy the Kid (N)	(9:55) Kiss the Girls ★★ ('97, Mystery)	(11:55) Along Came a Spider ('01)	(:40) Sex Life	(:40) To Catch a Thief ('55)									
EPIX	EPIXH 382	Wrath of Man ('21, Action) *Jason Statham*	The Marksman ('21, Action) *Liam Neeson*	(11:50) Witness ('85, Crime Drama)	(:45) Snatch ★★★ ('00, Comedy-Drama)	Presidio										
EPIX	EPIXDR 292	Step Up ★★ ('06, Musical)	(:45) Win a Date With Tad Hamilton! ('04)	(:25) Forces of Nature ★★½ ('99)	(:15) (500) Days of Summer ★★★ ('09)	The Virgin Suicides										

AMERICA'S TOP PROGRAMMING

A&E 118	The First 48 *The Break*	The First 48	The First 48	TextMeWhen	(12:03) The First 48	(:03) The First 48	(:04) The First 48	TextMeWhen								
AHC 195	TBA	TBA	TBA	TBA	TBA	TBA	TBA	TBA								
AMC 131	◀Die Hard-Veng.	Dark Winds (N)	Die Hard ★★★½ ('88, Action) *Bruce Willis, Alan Rickman*	Die Hard 2 ★★★ ('90, Action) *Bruce Willis*	Dark Wind											
APL 184	Louisiana Law	Louisiana Law (N)	Louisiana Law	Louisiana Law	Louisiana Law	Louisiana Law	Louisiana Law	Louisiana Law								
AXSTV 167	Wahlburgers	Wahlburgers	Wahlburgers	Stevie Nicks: 24 Karat Gold: The Concert	(:15) Train	Legends	AXS TV									
BBCA 135	◀American Gangster ('07, Crime Drama)	Ten Percent (N)	(:11) American Gangster ★★★ ('07, Crime Drama) *Denzel Washington*	(:40) The Negotiator ('98, Suspense)												
BET 124	◀True to the Game 2	True to the Game 3 ('21, Suspense)	Martin	Martin	Martin	Martin	Martin	Martin	Martin	Martin	Martin	Martin				
BOUNCE 359	Big Mommas: Like Father, Like Son ★½ ('11, Comedy)	Tyler Perry's Meet the Browns ★★ ('08, Comedy-Drama)	He Got Game ★★★ ('98, Drama) *Denzel Washington, Ray Allen*													
BRAVO 129	Housewives-Atlanta	Love Match Atlanta (N)	Watch	Housewives-Atlanta	Real Housewives	Housewives of Dubai	Real Housewives	Love Match Atlanta	Watch							
BUZZR 245	Password	Password	Match	Match	FamFeud	FamFeud	Password	Password	Match	Match	FamFeud	FamFeud	Sale of	Sale of	My Line?	My Line?
CIHD 249	Jacked	Jacked	Jacked	Jacked	Manhunters	Manhunters	Manhunters	Manhunters	Jacked	Jacked	Jacked	Jacked	Manhunters	Manhunters	Manhunters	Manhunters
CMT 166	Grease ★★★ ('78, Musical) *John Travolta*	Footloose ★★½ ('11, Comedy-Drama) *Kenny Wormald*	Pure Country ★★★ ('92, Drama) *George Strait, Lesley Ann Warren*													
CNBC 208	Shark Tank	Shark Tank	Shark Tank	Shark Tank	American Greed	American Greed	Paid Programs	American Greed								
CNN 200	CNN Special Report (N)	CNN Special Program	CNN Special Program	CNN Special Report	CNN Special Program	CNN Special Program	CNN Newsroom Live (N)	CNN Newsroom Live (N)								
COM 107	The Office	The Office	The Office	The Office	The Office	The Office	The Office	The Office	South Park	South Park	South Park	South Park	South Park	South Park	South Park	South Park
COMET 289	◀Puppet Master II ('90)	Puppet Master III ('91, Horror) *Guy Rolfe*	Deathstalker ★ ('84, Fantasy) *Richard Hill*	Deathstalker II ('86, Adventure) *John Terlesky*	Paid Programs											
COOK 113	Carn Eats	Carn Eats	Carn Eats	Carn Eats	Best Thing	Best Thing	Best Thing	Best Thing	Carn Eats	Carn Eats	Carn Eats	Carn Eats	Best Thing	Best Thing	Best Thing	Best Thing
DISC 182	Naked and Afraid XL (N)	(:02) Naked and Afraid	(:02) Naked and Afraid	Naked and Afraid XL	(:02) Naked and Afraid	(:02) Naked and Afraid										
DFC 179	Extreme Makeover	Extreme Makeover	Extreme Makeover	Extreme Makeover	Extreme Makeover	Extreme Makeover	Extreme Makeover	Ultimate Cake Off								
DISN-E 172	◀Babysit	(:40) Jessie	Jessie	Jessie	Jessie	Bunk'd	Bunk'd	Big City	Jessie	Raven	Raven	Liv-Mad.	Liv-Mad.	Austin		
ENCR-W 341	◀The King's Speech ('10) 'R'	(:43) Spider-Man: Homecoming ('17, Action) 'PG-13'	Venom ★★ ('18, Action) *Tom Hardy* 'PG-13'	(1:56) Spy Game ★★½ ('01, Suspense) 'R'												
EWESTN 342	◀Showdown ('73) 'PG'	Love Me Tender ★★½ ('56) 'NR'	(:31) Flaming Star ('60) 'NR'	(12:04) Chief Crazy Horse ('55)	(:32) My Darling Clementine ('46)	(:11) Love Me Tender										
EACTN 343	◀Enemy Mine ('85)	The Abyss ★★★ ('89, Science Fiction) *Ed Harris* 'PG-13'	(:23) Dune ★★ ('84, Science Fiction) 'PG-13'	(:43) Carlito's Way ('93, Crime Drama) *Al Pacino* 'R'												
ESUSP 344	◀Fear ('96, Suspense) 'R'	The Vanishing ('18, Suspense) *Peter Mullan* 'R'	(10:50) The Skeleton Key ('05)	(:38) Kings ★½ ('17, Drama) 'R'	(:08) Smokin' Aces ('07, Action) *Ben Affleck* 'R'											
EBLACK 345	◀The Soloist ('09)	Kingdom Come ★★ ('01) 'PG'	(:37) The Gospel ('05, Drama) *Boris Kodjoe* 'PG'	(:24) Trois 2: Pandora's Box ('02)	(:10) Jookin ('22, Drama) 'NR'	Huey										
ECLASS 346	◀L.A. Confidential ('97)	Slap Shot ★★★ ('77, Comedy-Drama) 'R'	(:05) S.W.A.T. ★★½ ('03, Action) 'PG-13'	(:05) Rapid Fire ('92, Action) 'R'	(:43) Child's Play ('88, Horror) 'R'											
EFAMLY 347	◀Ever After ('98)	Carpool ★★ ('96, Children's) 'PG'	(:31) Dear God ('96, Comedy) *Greg Kinnear* 'PG'	(:25) Keeping Up With the Steins	(1:56) H Is for Happiness ('19) 'NR'	Pit Pony										
ESPN 140	◀⊗ MLB Baseball *Teams TBA* (L)	SportsCenter (L)	SportsCenter (L)	SportsCenter	SportsCenter	SportCtr										
ESPN2 143	◀College Baseball	⊗ College Baseball *NCAA Tournament, Super Regional: Teams TBA* (L)	W. Studios	W. Studios	W. Studios	UFC	MLB Baseball									
EWTN 261	Sun. Mass	Catholics	Life/Rock	Rosary	EWTN on Location (N)	Catholic	Catholic	Sunday Mass	Saint Philip Neri Part 1	Religious	Defend Life					
FETV 82	Perry Mason	Perry Mason	Emergency! *Cook's Tour*	Emergency! *Brushfire*	B. Miller	B. Miller	Maude	Maude	Bewitched	Bewitched	Beaver	Beaver				
FMC 387	◀Movie	Movie	Movie	Movie	Movie	Movie										
FNC 205	Life, Liberty & Levin (N)	The Next Revolution	Sunday Night	Life, Liberty & Levin	The Next Revolution	Sunday Night	FOX News Sunday	The Next Revolution								
FOOD 110	Guy's Grocery Games	The Great Food Truck Race (N)	Beat Bobby	Beat Bobby	Beat Bobby	The Great Food Truck Race	Beat Bobby	Beat Bobby	Beat Bobby	Guy's Grocery Games						
FREFM 180	◀Toy Story 3 ('10, Children's)	(:45) Toy Story 4 ('19, Children's) *Voices of Tom Hanks*	(11:55) Meet the Robinsons ('07, Children's)	Paid Programs												
FS1 150	◀⊗ USFL Football *Teams TBA* (L)	USFL Football *Teams TBA*	UEFA Nations League Soccer	UEFA												

◀ = Program already in progress; (N) = New program/episode; LB = Letterbox Format; ★ = Critique.

Sunday, June 12

EASTERN	8PM	8:30	9PM	9:30	10PM	10:30	11PM	11:30	12AM	12:30	1AM	1:30	2AM	2:30	3AM	3:30
CENTRAL	7PM	7:30	8PM	8:30	9PM	9:30	10PM	10:30	11PM	11:30	12AM	12:30	1AM	1:30	2AM	2:30
MOUNTAIN	6PM	6:30	7PM	7:30	8PM	8:30	9PM	9:30	10PM	10:30	11PM	11:30	12AM	12:30	1AM	1:30
PACIFIC	5PM	5:30	6PM	6:30	7PM	7:30	8PM	8:30	9PM	9:30	10PM	10:30	11PM	11:30	12AM	12:30

AMERICA'S TOP PROGRAMMING

FX 136	◂**Jurassic World: Fallen Kingdom** ★★½ ('18)				**Jurassic World: Fallen Kingdom** ★★½ ('18, Adventure) *Chris Pratt*						**Money Monster** ★★½ ('16, Suspense)				Paid Programs	
FXM 384	◂**Hitman: Agent 47** ('15, Action) 'R'		(:35) **Hitman: Agent 47** ★½ ('15, Action) 'R'					**Truth or Dare** ('18, Horror) *Lucy Hale* 'PG-13'		(:25) **Truth or Dare** ★½ ('18, Horror) 'PG-13'					**Sodom**	
FXX 125	Burgers	Burgers	Simpsons	Simpsons	Family Guy	Family Guy	Family Guy	Family Guy	Futurama	Futurama	Futurama	Futurama	Archer	Archer	Archer	Archer
GETTV 373	Walker, Texas Ranger		Walker, Texas Ranger		The Rockford Files		The Rockford Files		Kojak *Dead on His Feet*		Kojak		Hart to Hart		Hart to Hart	
GMSHW 116	America	America	America	America	FamFeud	FamFeud	FamFeud	FamFeud	FamFeud	FamFeud	Idiotest	Idiotest	Idiotest	Idiotest	Idiotest	Idiotest
GOLF 401	PGA Korn Ferry Tour				PGA Tour Golf *RBC Canadian Open, Final Round*										PGA Champions	
GRIT 217	**The Big Country** ★★★½ ('58, Western) *Gregory Peck, Jean Simmons*								**The Savage** ★★★ ('52, Western) *Charlton Heston*					**The Legend of the Lone Ranger**		
HALL 185	**A Taste of Summer** ('19, Romance) *Eric Winter*				Gold Girls	Gold Girls	Gold Girls	Gold Girls	Gold Girls	Gold Girls	Frasier	Frasier *IQ*	Frasier	Frasier	Frasier	Frasier
HALLDR 186	◂**Jane Doe: Face**		**Jane Doe: Yes, I Remember It Well** ('06)				The Waltons *The Pinup*		The Waltons *The Attack*		The Waltons		The Waltons		The Waltons *The Torch*	
HALLMV 187	◂**Signed, Sealed**		**Color My World With Love** ('22, Drama)				Murder, She Wrote		Murder, She Wrote		Murder, She Wrote		Murder, She Wrote		Monk	
HDMOV 130	◂**Cowboy**	**Hangman's Knot** ('52, Western)			**Hour of the Gun** ('67, Western) *James Garner*				(11:50) **Ride Beyond Vengeance**				(:40) **Force 10 From Navarone** ('78, War) *Robert Shaw*			
HERIC 293	Star Trek		Star Trek: Next		Star Trek: Deep Space		Star Trek: Voyager		Star Trek: Enterprise		Baywatch *Rescue Bay*		House *Need to Know*		House *Distractions*	
HGTV 112	Battle on the Beach **(N)**		Battle on the Beach **(N)**		Beach	Beach	Beach	Beach	Battle on the Beach		Beach	Beach	Beach	Beach	Battle on the Beach	
HIST 120	The Booze, Bets and Sex That Built America **(N)**				The Fast	The Fast	(:03) TBA		The Booze, Bets and Sex That Built America				The Fast	The Fast	(:02) TBA	
ID 192	American Monster		American Monster **(N)**		On the Case, Zahn		On the Case, Zahn		American Monster		On the Case, Zahn		On the Case, Zahn		American Monster	
IFC 133	Raymond	Raymond	Raymond	Raymond	Raymond	Raymond	Raymond	Raymond	Raymond	Raymond	3's Comp.	3's Comp.	3's Comp.	3's Comp.	3's Comp.	3's Comp.
LAFF 237	Home Imp.	Home Imp.	'70s Show	'70s Show	'70s Show	'70s Show	How I Met	How I Met	Bernie Mac	Bernie Mac	Bernie Mac	Bernie Mac	Hates Chris	Hates Chris	Paid Programs	
LIFE 108	**Deadly Yoga Retreat** ('22, Suspense)				(:03) **Deadly Mom Retreat** ('21, Suspense)				(12:01) **Deadly Yoga Retreat** ('22, Suspense)				(:04) **Deadly Mom Retreat** ('21, Suspense)			
LMN 109	**A Gift of Murder** ('22, Suspense) *Bailey Bass*				**Killer Prom** ('20, Suspense) *Yvonne Zima*				(12:01) **A Gift of Murder** ('22, Suspense)				**Killer Prom** ('20, Suspense) *Yvonne Zima*			
MAGN 111	Baking Compe.		Fixer Upper: Welcome		Fixer Upper: Welcome		Fixer Upper: Welcome		Fixer Upper: Welcome		Fixer Upper: Welcome		Fixer Upper: Welcome		Baking Compe.	
MGMHD 385	**The Killing** ('56, Crime Drama) *Sterling Hayden*				**Adventures of Priscilla, Queen of the Desert**				(12:10) **My Beautiful Laundrette** ('85, Comedy-Drama)					(:20) **Summer Lovers** ('82, Romance)		
MOTOR 246	Iron Resurrection		Street Outlaws						Street Outlaws						Iron Resurrection	
MSNBC 209	The Mehdi Hasan Show **(L)**		Ayman **(L)**		Voices-Alicia Menendez		The Mehdi Hasan Show		Ayman		Dateline		Dateline		Dateline	
NATGEO 197	Wicked Tuna **(N)**		Wicked Tuna **(N)**		Wild Fish **(N)**		Wicked Tuna		Wicked Tuna		Wicked Tuna		Wild Fish		When Sharks Attack	
NGWLD 190	Secrets of the Zoo		Secrets of the Zoo **(N)**		Secrets-Zoo		(:15) Secrets of the Zoo		Secrets of the Zoo		Secrets-Zoo	Secrets-Zoo		Secrets-Zoo	Paid Programs	
OUTD 396	Crush	Hunt	Outdoors	Bone Coll.	Buck.	Hunting	Driven	Addicted	Nugent	Drop Zone	McMillan	Live 2 Hunt	Crush	Wardens	Outdoors	Bone Coll.
OWN 189	20/20 on OWN		20/20 on OWN		20/20 on OWN		20/20 on OWN		20/20 on OWN		20/20 on OWN		20/20 on OWN		20/20 on OWN	
OXYG 127	Snapped		Snapped		Snapped		Snapped		Snapped		Snapped		Snapped		Dateline (Part 1 of 2)	
PARMT 241	Bar Rescue		Bar Rescue		Bar Rescue **(N)**		Bar Rescue		Bar Rescue		Bar Rescue *Game Over*		Bar Rescue		Bar Rescue *Still Bill*	
POP 117	NCIS: New Orleans		NCIS: New Orleans		NCIS: New Orleans		NCIS: New Orleans		NCIS: New Orleans		NCIS: New Orleans		48 Hours		48 Hours	
REELZ 299	Guns N Roses: Story of Their Songs **(N)**				Def Leppard:		Guns N Roses: Story of Their Songs				Def Leppard:		Celebrity	Celebrity	Paid Programs	
RFDTV 231	Wild	Wild	The Rural Americans		FarmHer	Agribusiness		Farm Mon.	Gentle Gi.	Pulling	Classic Tractor Fever		Paid Programs			
SCI 193	Forbidden History		Forbidden History		Forbidden History		Forbidden History		Forbidden History		Forbidden History		Forbidden History		Forbidden History	
SMITH 367	Air Warriors *Galaxy* **(N)**		America's Lost Airships		America in Color		The Curious Life		Air Warriors *Galaxy*		America's Lost Airships		America in Color		Asian Tsunami	
SONY 386	◂**A Few Good Men** ('92, Drama) *Tom Cruise*				(:03) **...And Justice for All** ('79, Comedy-Drama)				(12:08) **A Few Good Men** ('92, Drama) *Tom Cruise*					(:31) **...And Justice for All** ('79)		
SUND-E 358	**National Lampoon's Vacation** ('83, Comedy)				**National Lampoon's European Vacation** ('85)				**National Lampoon's Vacation** ('83, Comedy)				**Airplane!** ★★★½ ('80, Comedy) *Robert Hays*			
SYFY 122	◂**Ind. Day**	**Armageddon** ★★½ ('98, Science Fiction) *Bruce Willis*						**Spider-Man 3** ★★½ ('07, Action) *Tobey Maguire, Kirsten Dunst*						**2012** ('09, Action) *John Cusack*		
TBN 260	Joel Osteen	David	Huckabee		Metaxas	Creflo	Drive Thru History		Praise **(N)**		Jordan	Robert	Savior	Rubin	Truths That	Robert
TBS 139	Big Bang	Big Bang	Big Bang	Big Bang	Big Bang	Big Bang	**Central Intelligence** ★★½ ('16, Action)				**Ride Along 2** ★★ ('16, Comedy) *Ice Cube*				**Dumb-Dumber**	
TCM 132	**Fiddler on the Roof** ★★★★ ('71, Musical) *Topol, Norma Crane*						(:15) **Judge Hardy and Son** ('39, Comedy)				**Grass** ('25, Documentary)			**The White Balloon** ('95, Drama)		
TLC 183	90 Day Fiancé **(N)**				Unexpected **(N)**		(:02) 90 Day Fiancé **(N)**		90 Day Fiancé				Unexpected		(:02) 90 Day Fiancé	
TMC-W 329	**Fruitvale Station** ('13) 'R'			**Obvious Child** ('14, Comedy) 'R'			**Mainstream** ('20) *Maya Hawke* 'R'		(:35) **Under the Silver Lake** ('18, Suspense) *Riley Keough* 'R'						**The Overnight** ('15)	
TNT 138	◂**Avengers: Infinity War** ★★★ ('18, Action)				(:03) **Avengers: Endgame** ★★★½ ('19, Action) *Robert Downey Jr., Chris Evans*								(1:58) Charmed		(2:58) Charmed	
TRU 242	Imp. Jokers	Imp. Jokers	Imp. Jokers	Imp. Jokers	Imp. Jokers	Imp. Jokers	Jokes	Jokes	Jokes	Jokes	Jokes	Jokes	World's Dumbest ...		World's Dumbest ...	
TRVL 196	Expedition Bigfoot		Expedition Bigfoot		Expedition Bigfoot **(N)**		Paranormal Ca.		Expedition Bigfoot		Expedition Bigfoot		Expedition Bigfoot		Paranormal Ca.	
TVLND 106	Two Men	Two Men	Two Men	Two Men	Two Men	Two Men	Two Men	Two Men	Two Men	Two Men	Two Men	Two Men	Two Men	Two Men	Roseanne	Roseanne
UP 188	◂**Engagement Back-Up**		**The Seven Year Hitch** ('12, Romance-Comedy)				**The Engagement Back-Up** ('22, Romance)				**The Wedding Fix** ('21, Romance)				Paid Programs	
USA 105	Law & Order: SVU		Law & Order: SVU		Law & Order: SVU		Law & Order: SVU		Law & Order: SVU		Law & Order: SVU		Law & Order: SVU		Law & Order: SVU	
WE 128	Law & Order *Switch*		Law & Order *Pride*		Law & Order		Law & Order *Rebels*		Law & Order *Savages*		Law & Order *Jeopardy*		Law Order: CI		Monk	

LOCAL NETWORKS

ABC-E	Celebrity Family Feud		Celebrity Family Feud		The $100,000 Pyramid		Local Programs						ABC World News Now **(N)**			
CBS-E	The 75th Annual Tony Awards *Honoring excellence on Broadway.* **(L)**						Local Programs						CBS Overnight News **(N)**			
CW-E	Riverdale **(N)**		Whose Line	Would I	Local Programs											
FOX-E	Simpsons	Burgers	Duncan **(N)**	Duncan **(N)**	Local Prog.	Local Prog.	Local Programs									
NBC-E	Dancing With Myself		America's Got Talent				Local Programs						Meet the Press		Early Tdy	Local Prog.
METV 247*	**Perry Mason: Case of Murdered Madam**				Ed Sullivan	C. Burnett	Van Dyke	Van Dyke	Honeymn.	Twi. Zone	Alfred Hitchcock Hour		The Fugitive		Mission: Impossible	
ABC-W	Local Programs			News	Funniest Home Videos		Celebrity Family Feud		Celebrity Family Feud		The $100,000 Pyramid		Local Programs			
CBS-W	The 75th Annual Tony Awards *Honoring excellence on Broadway.* **(L)**						Local Programs						Local Programs			
CW-W	Local Programs						Riverdale **(N)**		Whose Line	Would I	Local Programs					
FOX-W	Local Programs				MasterChef		Simpsons	Burgers	Duncan **(N)**	Duncan **(N)**	Local Prog.	Local Prog.	Local Programs			
NBC-W	Local Prog.	News	Local Programs		Weakest Link		Dancing With Myself		America's Got Talent				Local Programs			
PBS	Professor T *Mother Love*		Professor T		Professor T		Austin City Limits		Professor T *Mother Love*		Professor T		Professor T		Earth's Sacred Wonders	

(00:00) = Based on Eastern Time. *MeTV channel numbers vary depending on local market.

Monday, June 13

⊛ = LIVE SPORTS | MOVIES | MOVIE PREMIERE

dish

EASTERN	4AM	4:30	5AM	5:30	6AM	6:30	7AM	7:30	8AM	8:30	9AM	9:30	10AM	10:30	11AM	11:30
CENTRAL	3AM	3:30	4AM	4:30	5AM	5:30	6AM	6:30	7AM	7:30	8AM	8:30	9AM	9:30	10AM	10:30
MOUNTAIN	2AM	2:30	3AM	3:30	4AM	4:30	5AM	5:30	6AM	6:30	7AM	7:30	8AM	8:30	9AM	9:30
PACIFIC	1AM	1:30	2AM	2:30	3AM	3:30	4AM	4:30	5AM	5:30	6AM	6:30	7AM	7:30	8AM	8:30

PREMIUM MOVIES

HBO	HBO-E	310	◀Last Week	(:25) **Point Break** ★★ ('15, Action) 'PG-13'		(:20) **Lottery Ticket** ('10) 'PG-13'			Last Week	(:40) **Presenting Princess Shaw**			(:05) **The Secret Life of Walter Mitty** ('13) 'PG'			
	HBO2	312	(:05) **Rent** ★★½ ('05, Musical) *Rosario Dawson* 'PG-13'			(:20) **Ender's Game** ('13) 'PG-13'			(:15) **Speed 2: Cruise Control** ★½ ('97, Action) 'PG-13'				**What's the Worst**			
	HBOS	314	◀**Vanishing**	(:20) **She's All That** ('99) 'PG-13'		**W.** ★★½ ('08, Biography) *Josh Brolin* 'PG-13'			(:10) **Limitless** ★★½ ('11, Suspense) 'PG-13'				**The Conjuring: The Devil Made Me Do It** 'R'			
	HBOF	315	(:06) **Transhood** ('20) 'NR'		(:44) **Pure**	K'garten	Happily	Curious	Crashbox	Storybook	(:37) **The Care Bears Movie** ('85)		(9:53) **The Wild Life** ('16) 'PG'			**Miracle**
MAX	MAX	307	◀**The Internship** ('13) 'PG-13'		(:17) **10 Years** ★★½ ('11) 'PG-13'		**Jackie Brown** ★★★ ('97, Crime Drama) *Pam Grier* 'R'				(:37) **Changing Lanes** ('02, Suspense) 'R'					**Black Ntv**
	5MAX	308	(:11) **Things We Lost in the Fire** ('07) 'R'			**Midsummer Sex Comedy**			(:37) **Life of Pi** ★★★½ ('12, Adventure) 'PG'			(:45) **Fatale** ('20, Suspense) *Hilary Swank* 'R'				**Inside**
	MMAX	309	◀**Machine Gun Preacher** ★★ ('11, Drama) 'R'			**Fun Size** ('12, Comedy) 'PG-13'			**The Truth About Cats & Dogs**			(:05) **College** ★ ('08, Comedy) 'NR'		(:40) **Something New** ('06) 'PG-13'		
SHOWTIME	SHO-E	318	VICE	**7 Days in Entebbe** ('18, Suspense) 'PG-13'			**Stillwater** ★★½ ('21, Drama) *Matt Damon* 'R'				**Minority Report** ('02, Science Fiction) *Tom Cruise* 'PG-13'					**Demonic**
	SHO2	320	◀**Stillwater**	(:20) **13 Minutes** ('21) 'PG-13'		(:15) **First Cow** ('19, Western) *John Magaro* 'PG-13'				**Still Alice** ('14, Drama) 'PG-13'			(:15) **Mission: Impossible III** ('06, Action) 'PG-13'			
	SHOBET	321	◀**Mogadi**	**Poly Styrene: I Am a Cliché** ('21)		**Jamel Shabazz Street**			(:35) **Slice** ('18, Horror) 'R'		**A Most Violent Year** ('14, Crime Drama) 'R'			(:05) **This Ain't Normal**		
	SHOX	322	◀**Basic Ins**	(:40) **The Match** ('21, Historical Drama) 'NR'			(:40) **Slow West** ('15, Western) 'R'		(:05) **Kingpin** ★★½ ('96, Comedy) 'PG-13'				**Last Call** ('21, Comedy) 'R'			**Tuxedo**
	SHOS	323	◀**Match**	(:20) **The Kings of Summer** ('13) 'R'		**Florence Foster Jenkins** ★★★ ('16) 'PG-13'			(7:50) **A Fish Called Wanda** ('88)		Spotlights		(9:50) **Columbus** ('17, Drama) 'NR'			**Seabiscuit**
	TMC	327	◀**Son of a Gun** ('15) 'R'	(:10) **The Fits** ('15, Drama) 'NR'			**Daddy Day Camp** ★ ('07) 'PG'		**Run This Town** ('19, Suspense) 'R'		(:40) **Locke** ★★★ ('13, Drama) 'R'			(:05) **Mojave** ('15) 'R'		
	FLIX-E	333	(:15) **Flashdance** ('83, Drama) *Jennifer Beals* 'R'			**Let the Right One In** ('08, Horror) 'R'			(7:55) **Almost Famous** ('00, Comedy-Drama) 'R'				**Ladybugs** ('92, Comedy) 'PG-13'			**Troop Bev**
STARZ	ENCR-E	340	◀**Iron Man 3** ('13, Action) 'PG-13'		(:22) **The Tall T** ('57)		(:43) **Night Passage** ('57) 'NR'		(:15) **The Money Pit** ★★ ('86, Comedy) 'PG'			(9:49) **The Great White Hype** ('96)				**Cake**
	STARZ-E	350	◀Becoming	(:28) P-Valley		(:35) **Witch Hunt** ('21, Suspense) 'R'			**I Don't Know How She Does It**		(8:49) **Tomorrowland** ('15, Science Fiction) 'PG'			(:02) **Liar Liar** ('97)		
	STRZED	352	◀**Mouthful**	(:36) **The Broken Hearts Gallery** ('20) 'PG-13'			(:27) **Pompeii** ★★ ('14) 'PG-13'		**Escape Room: Tournament**			(:44) **Sicario: Day of the Soldado** ★★½ ('18, Suspense) 'R'				
	STRZCI	353	◀**Yellow**	**Squid-Whale**	(:44) **The Trust** ('16, Crime Drama) 'R'				(:18) **The Kid Detective** ('20) 'R'		Outlander *Echoes*			(:23) Outlander		**The Walk**
	STRZCO	354	(:03) **In Her Shoes** ('05, Comedy-Drama) 'PG-13'				(:14) **Multiplicity** ★★½ ('96, Comedy) 'PG-13'			(:14) **The Leisure Seeker** ('17) *Helen Mirren* 'R'			(:08) **Charlie's Angels** ('00, Action) 'PG-13'			
	STRZIB	355	◀**Tijuana Jackson**		(:11) **Pride** ('07, Drama) *Terrence Howard* 'PG'			(:02) **The 24th** ('20, Historical Drama) 'NR'			(8:58) **Lakeview Terrace** ('08, Suspense) 'PG-13'			**Naked Singularity** 'R'		
	STRZKF	356	◀**A Cowgirl's Story** ('17)		(:03) **Dragon Ball Super: Broly** ('18, Action) 'PG'			(6:46) **The Red Stallion**	Charmers	Charmers	(8:56) **Cinderella** ★★★ ('15) 'PG'			(:43) **Camp Arrowhead** ('20) 'NR'		
EPIX	EPIX	380	**Mommy** ★★★ ('14, Drama) *Anne Dorval*				(:20) **The Panama Papers** ('18)		**Come Away** ★★ ('20, Children's)			(:35) **Black Bear** ('20, Drama) *Aubrey Plaza*				**Candy**
	EPIX2	381	◀**To Catch**	**The Babysitter** ('95, Suspense)		**The Quiet Man** ('52, Drama) *John Wayne*			(:15) **The Choice** ★½ ('16, Romance)				(:10) **Jack Reacher** ('12, Action) *Tom Cruise*			
	EPIXH	382	◀**The Presidio** ('88)		(:10) Unprotected Sets		**The Warrior Queen of Jhansi**		(:40) **Marathon Man** ('76, Suspense) *Dustin Hoffman*				(9:50) **Wrath of Man** ★★½ ('21, Action)			
	EPIXDR	292	◀**Virgin**	(:35) **She's Out of My League** ★★ ('10)			(:20) **Apache Uprising** ★★ ('65)		(7:55) **Charlotte's Web** ('06)			(:35) **The Fighting Temptations** ('03, Comedy)				**Step Up**

AMERICA'S TOP PROGRAMMING

A&E	118	Paid Programs			Prince	Paid Prog.	Joyce M.	Parking	Parking	Parking	Parking	Parking	Parking	The First 48		The First 48	
AHC	195	TBA		TBA		Air Aces *Douglas Bader*		Air Aces		Air Aces *Wing Walker*		Secrets of the Arsenal		Secrets of the Arsenal		American Lawmen	
AMC	131	◀Dark Wind	Fear the Walking Dead		Stooges	Paid Programs						**Focus** ★★½ ('15, Comedy-Drama) *Will Smith*				**Fool's Gold** ★½ ('08)	
APL	184	Lone Star Law		Lone Star Law		Too Cute!		My Cat From Hell		The Crocodile Hunter		Secret Life-Zoo		The Zoo		Treehouse Masters	
AXSTV	167	Paid Programs								LA Ink *Corey's Fort*		LA Ink		LA Ink *Kim's Big Deal*		Mötley Crüe - The End	
BBCA	135	◀**The Negotiator** ★★★ ('98, Suspense)				Star Trek: Deep Space		Star Trek: Deep Space		Star Trek: Next		Star Trek: Next		Star Trek: Next		Star Trek: Next	
BET	124	Browns	Browns	Browns	Browns	Browns	Browns	Payne	Payne	Martin	Martin	Martin	Martin	black-ish	black-ish	Live Single	Black Card
BOUNCE	359	In the Heat of Night		The Real		Wendy Williams Show		Nick Cannon		Injury Ct.	Injury Ct.	Court	Court	Court	Court	Paternity	Paternity
BRAVO	129	Kelly Clarkson		Paid Programs		Winter House		Winter House		Winter House		Winter House		Winter House		Winter House	
BUZZR	245	Blockbust	Blockbust	Press Luck	Press Luck	Paid Programs			J. Prince	Tell Truth	My Line?	Sale of	Sweep	Body Lang.	Blockbust	Match-Squares	
CIHD	249	Jacked	Jacked	Jacked	Jacked	Paid Programs				American Justice		American Justice		Nightwatch		Nightwatch *Pride*	
CMT	166	CMT Music		CMT Music		CMT Music		CMT Music		CMT Music		Roseanne	Roseanne	Roseanne	Roseanne	Roseanne	Roseanne
CNBC	208	Street Signs **(L)**		Worldwide Exchange **(L)**		Squawk Box **(L)**						Squawk on the Street **(L)**				TechCheck **(L)**	
CNN	200	CNN Newsroom Live **(N)**		Early Start w/Romans		New Day With		New Day With		New Day With		CNN Newsroom		CNN Newsroom		At This Hour-Kate	
COM	107	South Park	South Park	Paid Programs				Futurama	Futurama	Futurama	Futurama	South Park	South Park	South Park	South Park	South Park	South Park
COMET	289	Paid Programs										**Age of Dinosaurs** ('13, Action) *Jillian Rose Reed*				**Time Bandits** ('81)	
COOK	113	Paid Programs						PizzaMast	PizzaMast	Brunch at	Brunch at	Brunch at	Brunch at	Burgers	Burgers	Burgers	Burgers
DISC	182	BattleBots *Edges, Wedges and Wheels*				Street Outlaws: America's List *Kindness Doesn't Earn Spots*						MythBusters		MythBusters		MythBusters	
DFC	179	Kit. Crash	Kit. Crash	GI Joe	GI Joe	Monsters	Monsters	Pac-Man	Beast	Rescue Bots	Transform	Puppies	Pet Shop	LittlePony	LittlePony	Monsters	Monsters
DISN-E	172	Austin	Bunk'd	Bunk'd	Ladybug	Sofia	Sofia	Bluey	Bluey	Puppy Pals	Puppy Pals	T.O.T.S.	T.O.T.S.	Puppy Pals	Puppy Pals	Bluey	Bluey
ENCR-W	341	(:06) **The King's Speech** ('10) *Colin Firth* 'R'				(:08) **Iron Man 3** ('13, Action) *Robert Downey Jr.* 'PG-13'				(:22) **The Tall T** ('57)		(:43) **Night Passage** ('57) 'NR'				(:15) **The Money Pit**	
EWESTN	342	◀**Love Me**	(:42) **Joe Kidd** ('72, Western) 'PG'			(:10) **Flaming Star** ('60) 'NR'			(:43) **Banjo Hackett** ★★½ ('76, Western) 'NR'			(:20) **The Sheriff of Fractured Jaw**				(:04) **Joe Kidd** ('72)	
EACTN	343	(:09) **The Evil That Men Do** ('84, Action) 'R'				(5:46) **Wind Chill** ('07, Horror) 'R'			(:19) **French Connection II** ('75, Action) 'R'				**The Adventures of Pluto Nash**			(10:56) **Roadracers** ('94)	
ESUSP	344	**A Man Apart** ('03, Crime Drama) *Vin Diesel* 'R'				(5:53) **Man on Fire** ('87, Action) 'R'			(:29) **Séptimo** ('13, Suspense) 'R'			**The Marine 4: Moving Target** 'R'				(:35) **The Monster Squad** ('87)	
EBLACK	345	◀**Huey-Newton**		**Summertime** ('20) *Tyris Winter* 'R'			(:33) **Venom** ★½ ('05, Horror) 'R'			(:03) **Rebound** ('05, Children's) 'PG'		(:32) **Held Up** ('00, Comedy) 'PG-13'				(:03) **In Too Deep** ('99)	
ECLASS	346	(:13) **Game of Death** ★ ('78, Adventure) 'PG'				(5:55) **Diamonds** ('99) 'PG-13'			(:27) **28 Days** ★★ ('00) 'PG-13'			(:13) **Erin Brockovich** ★★★ ('00, Drama) *Julia Roberts* 'R'				**S.W.A.T.**	
EFAMLY	347	◀**Far From Home: Yellow Dog**			(:21) **Dear God** ('96, Comedy) 'PG'			(:15) **Combat Wombat** ('20) 'NR'			**Adventures of Tom Thumb**			**Elephant Kingdom** ('16) 'PG'		**Eagle**	
ESPN	140	◀SportsCenter		SportsCenter		SportsCenter		SportsCenter **(L)**		Get Up **(L)**				First Take **(L)**			
ESPN2	143	◀MLB Baseball		UFC Archival		Keyshawn, JWill and Max **(L)**				SportsCenter **(L)**		SportsCenter **(L)**		Get Up			
EWTN	261	Metanoia	Sunday	Bookmark	Catholic	Love	Chesterton	St. Michael	Rosary	Daily Mass **(L)**		Holy	Sunday	Religious	Mother Angelica Live		Eucharistic
FETV	82	Hillbillies	Hillbillies	Prince	Jeremiah	Joyce M.	Robison	Ranger	Ranger	Wagon Train		Hillbillies	Hillbillies	Hazel	Hazel	Beaver	Beaver
FMC	387	◀Movie	Movie			Movie			Movie			Movie			Movie		
FNC	205	FOX & Friends First **(N)**		FOX & Friends First **(N)**		FOX and Friends **(L)**						America's Newsroom **(L)**				The Faulkner Focus **(L)**	
FOOD	110	Paid Programs								30-Minute	30-Minute	Trisha's	Trisha's	The Kitchen		The Kitchen	
FREFM	180	Paid Programs						black-ish	black-ish	black-ish	black-ish	The 700 Club		700 Club	The Middle	The Middle	The Middle
FS1	150	◀UEFA	NASCAR Cup Series *Toyota / Save Mart 350*						First Things First **(L)**				Skip and Shannon: Undisputed **(L)**				

◀ = Program already in progress; **(N)** = New program/episode; LB = Letterbox Format; ★ = Critique.

Monday, June 13

EASTERN	4AM	4:30	5AM	5:30	6AM	6:30	7AM	7:30	8AM	8:30	9AM	9:30	10AM	10:30	11AM	11:30
CENTRAL	3AM	3:30	4AM	4:30	5AM	5:30	6AM	6:30	7AM	7:30	8AM	8:30	9AM	9:30	10AM	10:30
MOUNTAIN	2AM	2:30	3AM	3:30	4AM	4:30	5AM	5:30	6AM	6:30	7AM	7:30	8AM	8:30	9AM	9:30
PACIFIC	1AM	1:30	2AM	2:30	3AM	3:30	4AM	4:30	5AM	5:30	6AM	6:30	7AM	7:30	8AM	8:30

AMERICA'S TOP PROGRAMMING

FX	136	Paid Programs						Mom	Mom	Mom	Mom	**Suite Française** ('14, Historical Drama) *Michelle Williams*					**Money**
FXM	384	◀**Sodom and Gomorrah** ★★½ ('63) 'NR'				**Squad Car** ('60) 'NR'		(:05) **All About Eve** ★★★★ ('50, Drama) *Bette Davis* 'NR'				(:25) **How to Marry a Millionaire**				(:05) **Nine to Five** ('80)	
FXX	125	Paid Programs						**Little** ★★ ('19, Comedy) *Regina Hall, Issa Rae*					**Miss Peregrine's Home for Peculiar Children** ('16, Fantasy)				
GETTV	373	Fantasy Island		Fantasy Island		Inspiration Ministries		Elevation	J. Prince	Paid Programs		Good Time	Good Time	Good Time	Good Time	Hart to Hart	
GMSHW	116	Paid Programs						Funny You	Funny You	Catch 21	Catch 21	Ma. Minds	Ma. Minds	Puzzler	Puzzler	America	America
GOLF	401	◀PGA Champions		PGA Korn Ferry Tour		PGA Korn Ferry Tour		Golf *2022 Curtis Cup, Final Round*				PGA Champions				PGA Golf	
GRIT	217	Paid Programs				Laramie		Laramie		**Wagons West** ★★ ('52, Western)			**Five Card Stud** ★★ ('68, Western) *Dean Martin*				
HALL	185	Cheers	Cheers	Reba	Reba *As Is*	Reba	Reba	Reba	Reba	Reba	Reba *Issues*	Gold Girls	Gold Girls	Gold Girls	Gold Girls	Gold Girls	Gold Girls
HALLDR	186	Medicine Woman		Medicine Woman		Little House on Prairie		Little House on Prairie		Little House on Prairie		Matlock *The Juror*		Matlock (Part 1 of 2)		Matlock (Part 2 of 2)	
HALLMV	187	Monk		Monk		Monk		Murder, She Wrote		Murder, She Wrote		Murder, She Wrote		Murder, She Wrote		Diagnosis Murder	
HDMOV	130	Paid Programs								**The Eagle Has Landed** ★★½ ('76, War) *Michael Caine*				**Ike: Countdown to D-Day** ('04)			
HERIC	293	House *Skin Deep*		The District		Maverick *Stage West*		Wanted ...	Wanted ...	Have Gun	Have Gun	Rawhide *Hostage Child*		The High Chaparral		Cheyenne	
HGTV	112	Home Town		Home Town		Vacation House Rules		Vacation House Rules		Vacation House Rules		Vacation House Rules		Vacation House Rules		Vacation House Rules	
HIST	120	Paid Programs				Amazing	Jeremiah	TBA		TBA		TBA		TBA		TBA	
ID	192	Forbidden-Dying		Forbidden-Dying		Forbidden-Dying		On the Case, Zahn		On the Case, Zahn		On the Case, Zahn		Hometown Homicide		Hometown Homicide	
IFC	133	3's Comp.	3's Comp.	3's Comp.	3's Comp.	Gilligan	Gilligan	Gilligan	Gilligan	Gilligan	Gilligan	Parks	Parks	Parks	Parks	Parks	Parks
LAFF	237	Paid Programs				Videos	Funniest	How I Met	How I Met	Jim	Jim	Home Imp.	Home Imp.	Home Imp.	Home Imp.	Nt. Court	Nt. Court
LIFE	108	Paid Programs				Creflo	Robison	Joyce M.	TBA	Grey's Anatomy		Grey's Anatomy		Grey's Anatomy		The Mentalist	
LMN	109	Paid Programs				**One Small Indiscretion** ('17, Suspense)				**Killer Assistant** ('16, Suspense) *Arianne Zucker*				**Sinfidelity** ('20, Suspense) *Jade Tailor*			
MAGN	111	French	(:40) The French Chef		French	Old House	Old House	Bargain	Bargain	Bargain	Bargain	Bargain	Bargain	Bargain Mansions		Bargain Mansions	
MGMHD	385	◀**Summr Lv**	MGM HD Showcase		Studio	**Tales of Terror** ('62, Horror) *Vincent Price*				**The Comedy of Terrors** ★★½ ('64, Horror)				(9:55) **The Raven** ('63, Horror) *Vincent Price*			
MOTOR	246	Roadkill	Roadkill	Roadkill	Roadkill	Bitchin' Rides		Garage	Garage	Iron Resurrection		Overhaulin'		Overhaulin'		Overhaulin'	
MSNBC	209	Meet the Press		Way Too Early		Morning Joe **(L)**						Morning Joe **(L)**		José Díaz-Balart		MSNBC Reports **(L)**	
NATGEO	197	When Sharks Attack		When Sharks Attack		Paid Programs						Something Bit Me!		Something Bit Me!		Something Bit Me!	
NGWLD	190	Paid Programs						Critter Fixers		Critter Fixers		Critter Fixers		Critter Fixers		Critter Fixers	
OUTD	396	Buck.	Hunting	Archer's	Addicted	Outdr.	Angling	McMillan	Outdoors	Whitetail	Heartland	Conchs	Spear Life	Fowl Life	GunDogT	Whitetail	Jim Shock
OWN	189	David Makes Man		David Makes Man		Dr. Phil		Dr. Phil		Dr. Phil		Dr. Phil		Dr. Phil		Dr. Phil	
OXYG	127	Dateline (Part 2 of 2)		Dateline *The Target*		Snapped		Snapped		Snapped		Snapped		Snapped		Snapped	
PARMT	241	Paid Programs								Bar Rescue		Bar Rescue		Bar Rescue		Bar Rescue	
POP	117	48 Hours		48 Hours		Ghost Whisperer		Ghost Whisperer		Ghost Whisperer		ER		ER		ER	
REELZ	299	Paid Programs				Fame Kills		Fame Kills		Fame Kills *Fallen Starlet*		Playmate Killer		Hillside Str.		The Preppy Killer: What	
RFDTV	231	Paid Programs				Pulling	Agribusiness		Jeremiah	Rural News	AgDay **(N)**	Market Day Report **(L)**					
SCI	193	Forbidden History		Forbidden History		Universe Works		Universe Works		Unearthed-Wonders		Unearthed		Strange Evidence		What on Earth?	
SMITH	367	Volcanoes: Dual		Nepal Quake- Ever.		Aerial America		Aerial America *Hawaii*		Aerial America *Virginia*		Secrets *Griffin Warrior*		Secrets		Secrets	
SONY	386	◀**And Jstice**	(:36) **The Cutter** ('05, Action)			(:13) **Impulse** ('08, Suspense) *Angus MacFadyen*				**Cover Up** ★½ ('91, Action) *Dolph Lundgren*				(9:47) **The 27th Day** ★★ ('57)			**Art of**
SUND-E	358	**Airplane II: The Sequel** ★★ ('82, Comedy)				Heroes	Heroes	Heroes	Heroes	Heroes	Heroes	Law Order: CI		Law Order: CI		Law Order: CI	
SYFY	122	◀**2012** ★★½ ('09, Action) *John Cusack*				**Signs** ★★★ ('02, Suspense) *Mel Gibson, Joaquin Phoenix*					(:22) **The Village** ('04, Suspense) *Bryce Dallas Howard*					(10:51) **Battleship** ('12)	
TBN	260	Rubin	Behind	Jackson	S. Furtick	Joyce M.	Wommack	David	Prince	R. Jeffress	Joyce M.	Creflo	Hagee Min	Joel Osteen	Jackson	S. Furtick	Jentezen
TBS	139	◀**Dumb-Dumber**		Matters	Matters	Matters	George	George	George	George	George	Broke Girl	Broke Girl	Broke Girl	Broke Girl	Friends	Friends
TCM	132	(:15) **Close-Up** ('90, Drama) *Hossain Sabzian*				**Very Honorble**		(:15) **The Devil Bat** ★ ('41, Horror)			**Spook Busters** ('46)		(:45) **Master Minds** ('49, Comedy)			**Forbidden Planet** ('56)	
TLC	183	OutDaughtered		OutDaughtered		Say Yes UK	Say Yes	Say Yes to the Dress		Little People, Big World		Little People, Big World		Little People, Big World		Little People, Big World	
TMC-W	329	◀**Overnight**	(:20) **Ask the Dust** ★★½ ('06, Romance) 'R'				(:20) **Son of a Gun** ('15) 'R'			(:10) **The Fits** ('15, Drama) 'NR'			**Daddy Day Camp** ★ ('07) 'PG'			**Run This Town** ('19)	
TNT	138	◀Charmed		Charmed		Charmed		Charmed		Charmed		Charmed		Supernatural		Supernatural	
TRU	242	Paid Programs							Ad. Ruins	Ad. Ruins	Ad. Ruins	Imp. Jokers	Imp. Jokers	Carbonaro	Carbonaro	Carbonaro	Carbonaro
TRVL	196	Paid Programs								Doomsday- Ca.		Doomsday- Ca.		Doomsday- Ca.		Doomsday- Ca.	
TVLND	106	Roseanne	Roseanne	Goldbergs	Goldbergs	Paid Programs						M*A*S*H	M*A*S*H	M*A*S*H	M*A*S*H	Bonanza	
UP	188	Paid Programs				Heartland		Heartland		Heartland		Highway to Heaven		Highway to Heaven		Little House on Prairie	
USA	105	Law & Order: SVU		Law & Order: SVU		NCIS: Los Angeles		NCIS *Grace Period*		NCIS *Cover Story*		Chicago P.D. *8:30 PM*		Chicago P.D. *My Way*		Chicago P.D. *The Docks*	
WE	128	Commit or Quit		Paid Programs										Criminal Minds		Criminal Minds	

NETWORKS

Network broadcast services are subject to change. See your on-screen guide for the most recent schedules.

ABC-E		Morning	Morning	Morning	Morning	Morning	Morning	Good Morning America **(N)**				Local Programs				The View **(N)**	
CBS-E		◀CBS Overnight News **(N)**		News	News	News	News	CBS Mornings **(N)**				Local Programs				The Price Is Right **(N)**	
CW-E		Local Programs				Local Programs											
FOX-E		Local Programs				Local Programs						Local Programs		Local Programs			
NBC-E		Local Programs				Local Programs		Today **(N)**				Today 3rd Hour **(N)**		Today-Hoda		Local Programs	
METV	247*	Peter Gunn	Peter Gunn	Patrol	Dragnet	Dragnet	Three Sons	Toon in With Me **(N)**		Beaver	Beaver	Perry Mason		Matlock *The Reporter*		In the Heat of Night	
ABC-W		Local Programs		ABC World News Now **(N)**				Morning	Morning	Morning	Morning	Morning	Morning	Good Morning America **(N)**			
CBS-W		Local Programs		CBS Overnight News **(N)**						News	News	News	News	CBS Mornings **(N)**			
CW-W		Local Programs										Local Programs					
FOX-W		Local Programs										Local Programs		Local Programs			
NBC-W		Local Programs		Meet the Press		Early Tdy	Local Programs					Local Programs		Today **(N)**			
PBS		Earth's Sacred Wonders		Earth's Sacred Wonders		Xavier	Arthur	Molly	Wild Kratts	Elementary	Almas	Curious	Tiger	Donkey	Elinor	Sesame St.	Pinkalicious

(00:00) = Based on Eastern Time. *MeTV channel numbers vary depending on local market.

Monday, June 13

⊛ = LIVE SPORTS | MOVIES | MOVIE PREMIERE

dish

EASTERN	12PM	12:30	1PM	1:30	2PM	2:30	3PM	3:30	4PM	4:30	5PM	5:30	6PM	6:30	7PM	7:30
CENTRAL	11AM	11:30	12PM	12:30	1PM	1:30	2PM	2:30	3PM	3:30	4PM	4:30	5PM	5:30	6PM	6:30
MOUNTAIN	10AM	10:30	11AM	11:30	12PM	12:30	1PM	1:30	2PM	2:30	3PM	3:30	4PM	4:30	5PM	5:30
PACIFIC	9AM	9:30	10AM	10:30	11AM	11:30	12PM	12:30	1PM	1:30	2PM	2:30	3PM	3:30	4PM	4:30

PREMIUM MOVIES

HBO	HBO-E 310	**Australia** ★★½ ('08, Adventure) *Nicole Kidman* 'PG-13'					(2:50) **Runner Runner** ('13) 'R'			Last Week	Barry	Time Traveler's Wife		(:25) **The Matrix Resurrections** ('21)		
HBO	HBO2 312	Time	(:45) **View From the Top** ('03)		(:15) **Genius** ('16, Biography) *Colin Firth* 'PG-13'				Barry **(N)**	**Big Game** ('14, Action) 'PG-13'			Gentleman Jack		Irma Vep	
HBO	HBOS 314	◀**Johnson Family Vacation** ('04)		**Girl Most Likely** ('12) 'PG-13'			(:15) **Blood Ties** ★★ ('13, Crime Drama) *Clive Owen* 'R'			(:25) **The Many Saints of Newark** ('21) 'R'						**Sleuth** 'R'
HBO	HBOF 315	◀**Miracle-34 St.**		(:02) **Early Man** ★★★ ('18) 'PG'			**Space Chimps** ('08, Children's) 'G'		(3:51) **Nanny McPhee** ('05) 'PG'		**Who's Harry Crumb?** ('89) 'PG-13'				**Space Jam: Leg**	
MAX	MAX 307	◀**Black Nativity** ('13)		(12:53) **Henry Poole Is Here** ('08)			(:34) **Girl With a Pearl Earring** ('03) 'PG-13'			(:16) **The Savages** ('07, Drama) 'R'			(:12) **Romancing the Stone** ★★★ ('84) 'PG'			
MAX	5MAX 308	◀**Inside Man** ('06, Suspense) 'R'		(:37) **The Crying Game** ('92, Suspense) 'R'				(:29) **Promised Land** ★★½ ('12, Drama) 'R'			(:16) **Monster's Ball** ('01, Drama) 'R'			(:08) **Super 8** ('11)		
MAX	MMAX 309	◀**Someth**	(:21) **Notorious** ★★½ ('09, Biography) 'R'				(:25) **Transformers** ('07, Action) *Shia LaBeouf* 'PG-13'				(4:49) **Cold Pursuit** ('19, Action) *Liam Neeson* 'R'			(6:49) **Thelma & Louise**		
SHOWTIME	SHO-E 318	◀**Demonic** ★½ ('21) 'R'		(:15) **Broadcast Signal Intrusion** ('21) 'NR'			**Striptease** ★★ ('96, Drama) *Demi Moore* 'R'			VICE		**Stillwater** ★★½ ('21, Drama) *Matt Damon* 'R'				
SHOWTIME	SHO2 320	◀**Mission 3**	**Hereditary** ('18, Horror) *Toni Collette* 'R'			(:45) **Vox Lux** ('18, Drama) *Natalie Portman* 'R'			(:45) **Side Effects** ('13, Drama) *Jude Law* 'R'					**Hello I Must Be Going** ('12) 'R'		
SHOWTIME	SHOBET 321	◀**This Ain't Normal**		(:05) **Madeline's Madeline** ('18)			(:40) **Finding Forrester** ('00, Drama) *Sean Connery* 'PG-13'				**Hitsville: The Making of Motown** ('19) 'NR'				I'm Dying Up Here	
SHOWTIME	SHOX 322	◀**The Tuxedo** ('02, Comedy) 'PG-13'		**Undercover Grandpa** ('16) 'PG-13'			**Naked Gun 2 1/2: Fear**				**Texas Rangers** ★½ ('01) 'PG-13'		**Billionaire Boys Club** ★½ ('18, Suspense) 'R'			
SHOWTIME	SHOS 323	◀**Seabiscuit** ('03, Drama) *Tobey Maguire* 'PG-13'			**An Officer and a Gentleman** ('82, Drama) 'R'				(:05) **Lady Bird** ★★★½ ('17) 'R'			(:40) The L Word		L Word		(:15) The L Word *Lacuna*
SHOWTIME	TMC 327	◀**Mojave** 'R'		(:40) **The Nest** ('20, Suspense) *Jude Law* 'R'			**The War With Grandpa** ('20) 'PG'			(:05) **The Humans** ('21, Comedy-Drama) 'R'			**Kinky Boots** ('05, Comedy-Drama) 'PG-13'			
SHOWTIME	FLIX-E 333	◀**Troop Beverly Hills** ('89) 'PG'		(:20) **Mirror Mirror** ('12) 'PG'				(:15) **An Ideal Husband** ★★★ ('99) 'PG-13'			**The Love Guru** ★½ ('08) 'PG-13'		**Fear of a Black Hat** ('93) 'R'			
STARZ	ENCR-E 340	◀**The Birthday Cake** 'R'		(12:59) **How Stella Got Her Groove Back** ('98)				(:06) **Revenge** ('90, Suspense) *Kevin Costner* 'R'			(:12) **Night Passage** ★★½ ('57, Western) 'NR'			(6:46) **Iron Man 3** ('13)		
STARZ	STARZ-E 350	◀**Liar Liar**	(:32) **Lawless** ★★½ ('12, Crime Drama) 'R'				(:31) Becoming Elizabeth	(:32) Gaslit *Final Days*			(:36) **The Unholy** ★½ ('21, Horror) 'PG-13'			(:19) **Witch Hunt** ('21, Suspense) 'R'		
STARZ	STRZED 352	◀**Rise of the Planet of the Apes**			(:35) **A Journal for Jordan** ★★ ('21, Drama) 'PG-13'				**Escape Room: Tournament**			(:18) **I Saw the Light** ★★ ('15, Biography) 'R'				**Small**
STARZ	STRZCI 353	◀**The Walk** ('15, Biography) 'PG'			(:42) **Jane Eyre** ★★★ ('11, Drama) 'PG-13'				(:43) **The People vs. Larry Flynt** ★★★ ('96, Drama) 'R'				(5:55) **Port Authority** ('19) 'R'			**The Walk**
STARZ	STRZCO 354	◀**Firehouse Dog** ★★ ('07) 'PG'			(:43) **The Scout** ('94, Comedy-Drama) 'PG-13'				(:27) **Kiss Me Goodbye** ('82) 'PG'		(:11) **Multiplicity** ★★½ ('96, Comedy) 'PG-13'				(:11) **Charlie's Angels**	
STARZ	STRZIB 355	◀**Naked**		(:27) **Cry, the Beloved Country** ('95) 'PG-13'			(:16) **Pride** ('07, Drama) 'PG'			(:07) **Lakeview Terrace** ('08, Suspense) 'PG-13'			Power Book II: Ghost		Power Book II: Ghost	
STARZ	STRZKF 356	(:07) **Fairy Tale: A True Story** ★★ ('97) 'PG'			**The Reef 2: High Tide**		(:09) **Dunston Checks In** ('96) 'PG'			(:39) **A Cowgirl's Story** ('17, Adventure) 'PG'				(:19) **Fairy Tale: A True Story** ('97)		
EPIX	EPIX 380	◀**Candyman** ('21)			**American Refugee** ('21, Horror)		(:35) **Horizon Line** ('20, Suspense)			(:10) **Hamburger Hill** ('87, War) *Anthony Barrile*			**Patriot Games** ('92, Suspense) *Harrison Ford*			
EPIX	EPIX2 381	◀**Reacher**	(:25) **Kiss the Girls** ★★ ('97, Mystery)				(:25) **2 Days in the Valley** ('96)			(:10) **Snatch** ★★★ ('00, Comedy-Drama)				(5:55) **The Longest Yard** ('74, Comedy-Drama)		
EPIX	EPIXH 382	◀**The Marksman** ★★ ('21, Action)		(:40) **Witness** ('85, Crime Drama) *Harrison Ford*				(:35) **The Hunger Games: Mockingjay, Part 1**			(:40) **The Hunger Games: Mockingjay, Part 2** ('15)					
EPIX	EPIXDR 292	◀**Step Up** ★★ ('06, Musical)			**Win a Date With Tad Hamilton!**		(:05) **Forces of Nature** ('99, Romance-Comedy)				(4:55) **The Dictator** ('12, Comedy)			(:20) **Head of State** ('03, Comedy)		

AMERICA'S TOP PROGRAMMING

A&E 118	The First 48		TextMeWhen		Panic 9-1-1		The First 48		The First 48		The First 48		Intervention		Intervention	
AHC 195	American Lawmen		Evolution of Evil		Evolution of Evil		Evolution of Evil		Bullet Points		Bullet Points		Bullet Points		Apocalypse: WWI *Fury*	
AMC 131	◀**Fool's Gold** ★½ ('08, Action)			**A League of Their Own** ★★★ ('92, Comedy-Drama) *Tom Hanks*					**O Brother, Where Art Thou?** ('00, Comedy-Drama)						**The Green Mile** ('99)	
APL 184	Tanked		Pit Bulls and Parolees		Pit Bulls and Parolees		Lone Star Law		Dr. Jeff: RMV		Dr. Jeff: RMV		Dr. Jeff: RMV		Dr. Jeff: RMV	
AXSTV 167	◀Mötley Crüe - The End			Kiss Rocks Vegas			Live From Artists Den		Live From Artists Den		Live From Artists Den		Wahlburgers		Wahlburgers	
BBCA 135	Star Trek: Next		Star Trek: Next		Star Trek: Next		Star Trek: Next		Star Trek: Next		Law & Order		Law & Order		Law & Order *Possession*	
BET 124	Black Card	Black Card	Celebrity Family Feud		Celebrity Family Feud		Martin	Martin	Movie				Ambitions *Ex-Factor*		The Family Business	
BOUNCE 359	Paternity	Paternity	Hot Bench	Hot Bench	In the Heat of Night		In the Heat of Night		In the Heat of Night		Bernie Mac	**Hitch** ★★★ ('05, Romance-Comedy) *Will Smith*				
BRAVO 129	Below Deck		Below Deck		Below Deck		Below Deck		Below Deck		Below Deck		Below Deck		Below Deck	
BUZZR 245	Match	Match	Concen.	Concen.	Password	Password	Super Pass.	Tattletales	Press Luck	Whew!	Match	Match	Match	Match	Match	Sale of
CIHD 249	Runaway	Runaway	Runaway	Runaway	Runaway Squad		Manhunters	Manhunters	Manhunters	Manhunters	Manhunters	Manhunters	The Big House		The Big House	
CMT 166	Mike	Mike	Mike	Mike	King	King	King	King	King	King	Last Man	Last Man	Last Man	Last Man	Last Man	Last Man
CNBC 208	Fast Money Halftime		The Exchange **(L)**		Power Lunch **(L)**		Closing Bell **(L)**		Closing Bell: Overtime **(L)**		Fast Money **(L)**		Mad Money **(N)**		Shepard Smith	
CNN 200	Ins. Politics		CNN Newsroom		CNN Newsroom		CNN Newsroom		Jake Tapper		Jake Tapper		Situation Room		Erin Burnett OutFront **(L)**	
COM 107	◀South Park	South Park	South Park	South Park	South Park	South Park	Seinfeld	Seinfeld	Seinfeld	Seinfeld	The Office	The Office	The Office	The Office	The Office	The Office
COMET 289	◀**Time Bandits** ('81)		**Retroactive** ★★ ('97, Suspense) *James Belushi*				The Outer Limits		The Outer Limits		Farscape (Part 1 of 3)		Farscape (Part 2 of 3)		Buffy, Vampire Slayer	
COOK 113	Carn Eats	Carn Eats	Carn Eats	Carn Eats	Carn Eats	Carn Eats	Man, Food	Man, Food	Man, Food	Man, Food	Man, Food	Man, Food	Good Eats	Good Eats	Good Eats	Good Eats
DISC 182	MythBusters		MythBusters		MythBusters *Viral Hour*		MythBusters		MythBusters *Spy Car 2*		Street Outlaws: Full Throttle **(N)**					
DFC 179	Pac-Man	Pac-Man	Littlest Pet	Pet Shop	Pet Shop	Pony Life	LittlePony	LittlePony	LittlePony	LittlePony	Too Cute!		Cats 101		Extreme Makeover	
DISN-E 172	Ladybug	Ladybug	Big City	Big City	Jessie	Jessie	Jessie	Jessie	Big City	Big City	Bunk'd	Bunk'd	Jessie	Jessie	**Frozen** ('13, Children's)	
ENCR-W 341	◀**The Money Pit** ('86)		(12:49) **The Great White Hype** 'R'			(:23) **The Birthday Cake** ('21) 'R'			(3:59) **How Stella Got Her Groove Back** ('98)				(:06) **Revenge** ('90, Suspense) *Kevin Costner* 'R'			
EWESTN 342	◀**Joe Kidd**	(:33) **Chief Crazy Horse** ('55) 'NR'			The Deputy	Wanted ...	(2:54) Wagon Train		Laramie	Death Vall.	Tales of Wells Fargo		Rifleman	(:22) Men From Shiloh		**Joe Kidd**
EACTN 343	◀**Roadracer**	**Crocodile Dundee in Los Angeles**			(:09) **Trapped** ('02, Suspense) *Charlize Theron* 'R'				(3:57) **Carlito's Way** ('93, Crime Drama) *Al Pacino* 'R'					**The Adventures of Pluto Nash**		
ESUSP 344	**A Man Apart** ('03, Crime Drama) *Vin Diesel* 'R'				(1:52) **Smokin' Aces** ('07, Action) 'R'		(:43) **The Vanishing** ('18, Suspense) 'R'					(:33) **Man on Fire** ('87, Action) 'R'			(:08) **A Man Apart** 'R'	
EBLACK 345	◀**In Deep**	(:43) **Motives** ('04, Suspense) 'R'				(:13) **In America** ★★★ ('02, Drama) 'PG-13'			**Venom** ★½ ('05, Horror) 'R'			(:31) **Held Up** ('00, Comedy) 'PG-13'			(:02) **Motives** ('04) 'R'	
ECLASS 346	◀**S.W.A.T.** ('03, Action) 'PG-13'			(:25) **Game of Death** ★ ('78) 'PG'			(:08) **Rapid Fire** ('92, Action) *Brandon Lee* 'R'				(4:46) **The Last Hard Men** ('76) 'R'			(:26) **Regarding Henry** ('91) 'PG-13'		
EFAMLY 347	◀**The Eagle Huntress**		(:11) **Balto** ('95, Children's) 'G'				**Brightheart: Let Your Light Shine**		**Brightheart: Firefly Action**			**Adv. of Tom T**		(:41) **Balto** ('95, Children's) 'G'		
ESPN 140	SportsCenter **(L)**		SportCtr	The Point **(L)**	This Just In **(L)**		NBA Today **(L)**		NFL Live **(L)**		Around	Interruption	SportsCenter **(L)**		SportsCenter **(L)**	
ESPN2 143	⊛ **College Baseball** *NCAA Tournament, Super Regional: Teams TBA* **(L)**						⊛ **College Baseball** *NCAA Tournament, Super Regional: Teams TBA* **(L)**						**College Baseball**			
EWTN 261	Holy Mass On		Women of	At Home	Called to Communion		Chaplet	Rosary	Rosary	Image	Bookmark	Eucharist	News	Living	Daily Mass	
FETV 82	Bewitched	Bewitched	Wagon Train		Rawhide		Rawhide		Perry Mason		Perry Mason		Matlock *The Buddies*		Matlock *The Scrooge*	
FMC 387	Movie			Movie			Movie			Movie			Movie			Movie
FNC 205	Outnumbered **(L)**		America Reports With John Roberts				The Story With Martha		Your World W/ Cavuto		The Five **(L)**		Special Report		Jesse Watters **(L)**	
FOOD 110	The Kitchen		Food Paradise		Food Paradise		Beat Bobby	Beat Bobby	Beat Bobby	Beat Bobby	Beat Bobby	Beat Bobby	Beat Bobby	Beat Bobby	Beat Bobby	Beat Bobby
FREFM 180	The Middle	The Middle	The Middle	The Middle	The Middle	The Middle	The Middle	**Horrible Bosses 2** ★★ ('14, Comedy) *Jason Bateman*					**The Proposal** ★★½ ('09, Romance-Comedy)			
FS1 150	The Herd with Colin Cowherd **(L)**			Pregame	⚽ **FIFA World Cup 2022 Qualifying (L)**				Speak for Yourself **(L)**				NASCAR Race Hub **(L)**		FIFA 2022 Qualifying	

◀ = Program already in progress; **(N)** = New program/episode; LB = Letterbox Format; ★ = Critique.

Monday, June 13

EASTERN	12PM	12:30	1PM	1:30	2PM	2:30	3PM	3:30	4PM	4:30	5PM	5:30	6PM	6:30	7PM	7:30
CENTRAL	11AM	11:30	12PM	12:30	1PM	1:30	2PM	2:30	3PM	3:30	4PM	4:30	5PM	5:30	6PM	6:30
MOUNTAIN	10AM	10:30	11AM	11:30	12PM	12:30	1PM	1:30	2PM	2:30	3PM	3:30	4PM	4:30	5PM	5:30
PACIFIC	9AM	9:30	10AM	10:30	11AM	11:30	12PM	12:30	1PM	1:30	2PM	2:30	3PM	3:30	4PM	4:30

AMERICA'S TOP PROGRAMMING

FX 136	◀**Money Monster** ('16, Suspense)		**Good Boys** ('19, Comedy) *Jacob Tremblay*					**Rough Night** ('17, Comedy) *Scarlett Johansson*			**Bad Moms** ★★½ ('16, Comedy) *Mila Kunis*					**Hangover**
FXM 384	◀**Nine to Five** ('80) 'PG'		(12:55) **Battle of the Sexes** ('17) 'PG-13'				**Charlie's Angels** ('19, Action) *Kristen Stewart* 'PG-13'				(:20) **Live Free or Die Hard** ('07, Action) *Bruce Willis* 'PG-13'					
FXX 125	◀**Peregrine**	Cleveland	Cleveland	Cleveland	King of Hill	King of Hill	King of Hill	King of Hill	King of Hill	King of Hill	Simpsons	Simpsons	Simpsons	Simpsons	Simpsons	Simpsons
GETTV 373	The Rockford Files		Walker, Texas Ranger		Walker, Texas Ranger		Walker, Texas Ranger		Walker, Texas Ranger		Walker, Texas Ranger		Kojak *Laid Off*		Kojak *Cry for the Kids*	
GMSHW 116	Deal or No Deal		Match	Match	Catch 21	Catch 21	25 Words	25 Words	Common	Common	Chain Rea.	Chain Rea.	Puzzler	Puzzler	Puzzler	America
GOLF 401	◀PGA Golf		Live From the U.S. Open *From Brookline, Mass.* **(L)**						Live From the U.S. Open *From Brookline, Mass.*						U.S. Open	
GRIT 217	Death Vall.	Death Vall.	The Deputy	The Deputy	Tombstone	Tombstone	Masterson	Masterson	Wyatt Earp	Wyatt Earp	Wyatt Earp	Wyatt Earp	Fargo	Fargo	Tales of Wells Fargo	
HALL 185	**My Favorite Wedding** ('17, Romance-Comedy)				**Royally Ever After** ('18, Romance)				**Warming Up to You** ('22, Romance-Comedy)				**In the Key of Love** ('19, Romance) *Laura Osnes*			
HALLDR 186	Magnum, P.I.		Magnum, P.I.		Magnum, P.I.		The Waltons *The Pinup*		The Waltons *The Attack*		The Waltons		Little House on Prairie		Little House on Prairie	
HALLMV 187	Diagnosis Murder		Diagnosis Murder		Diagnosis Murder		Monk		Monk		Monk		Monk		**Cut, Color, Murder**	
HDMOV 130	(:15) **Mackenna's Gold** ★★½ ('69, Western) *Gregory Peck*					(:35) **The Caine Mutiny** ('54, Drama) *Humphrey Bogart*					(4:55) **Ike: Countdown to D-Day**			**Blurred Lines: Inside the Art**		
HERIC 293	Nash Bridges		Nash Bridges		Nash Bridges		Nash Bridges *Trade Off*		Nash Bridges		MacGyver		Walker, Texas Ranger		Walker, Texas Ranger	
HGTV 112	Farmhouse Fixer		Farmhouse Fixer		Farmhouse Fixer		Farmhouse Fixer		Farmhouse Fixer		Farmhouse Fixer		Celebrity IOU		Celebrity IOU	
HIST 120	TBA		TBA		TBA		TBA		TBA		TBA		TBA		TBA	
ID 192	Hometown Homicide		Valley of the Damned		Valley of the Damned		Valley of the Damned		Murder in the		Murder in the		Murder in the		Murder in the	
IFC 133	Parks	Parks	Parks	Parks	Parks	Parks	Parks	Parks	Raymond	Raymond	Raymond	Raymond	Raymond	Raymond	Two Men	Two Men
LAFF 237	Nt. Court	Nt. Court	Videos	Videos	Funniest	Funniest	How I Met	How I Met	'70s Show	'70s Show	Jim	Jim	Jim	Jim	Home Imp.	Home Imp.
LIFE 108	The Mentalist		The Mentalist		The Mentalist		The Mentalist		TextMeWhen		The First 48		The First 48		The First 48	
LMN 109	**'Til Lies Do Us Part** ★★ ('07, Drama)				**Their Killer Affair** ('17, Suspense)				**Deceitful Dating** ('21, Suspense)				**Sex, Lies and Murder** ('21, Suspense)			
MAGN 111	Barnwood Builders		Barnwood Builders		Barnwood Builders		Barnwood Builders		Maine Cabin Masters		Maine Cabin Masters		Maine Cabin Masters		Maine Cabin Masters	
MGMHD 385	**Man of the West** ★★★ ('58, Western) *Gary Cooper*					(:20) **Vera Cruz** ('54, Western) *Gary Cooper*				**Kid Galahad** ('62, Musical) *Elvis Presley*				(:35) **Follow That Dream** ('62)		
MOTOR 246	Overhaulin'		Overhaulin'		Overhaulin'		Overhaulin'		Garage	Garage	Iron Resurrection		FantomWorks		Texas Metal	
MSNBC 209	Andrea Mitchell Reports **(L)**		MTP Daily **(L)**		Katy Tur Reports **(L)**		Hallie Jackson Reports **(L)**		Deadline: White House **(L)**				The Beat With		The ReidOut **(L)**	
NATGEO 197	Something Bit Me!		Life Below Zero *Thin Ice*		Life Below Zero		Life Below Zero		Life Below Zero		Life Below Zero		Life Below Zero		Life Below Zero	
NGWLD 190	Zoo: Tampa		Zoo: Tampa		Zoo: Tampa		Zoo: Tampa		Zoo: Tampa		Secrets-Zoo		Secrets-Zoo		The Incredible Dr. Pol	
OUTD 396	Unfathom	A Fishing	Territories	Lindsey	Hunt	The One	Fishing	Bill Dance	Buck.	Whitetail	Hunting TV	Wardens	Andrews	Zonas	Fishing	WildFed
OWN 189	Dr. Phil		Court	Court	Court	Court	Court	Court	Dr. Phil		Dr. Phil		Dr. Phil		Deadline: Crime	
OXYG 127	Snapped		Snapped		Snapped		Snapped		Snapped		Snapped		Snapped		Snapped	
PARMT 241	Bar Rescue		Bar Rescue *Gutterball!*		Mom	Mom	Mom	Mom	Two Men	Two Men	Two Men	Two Men	Two Men	Two Men	Two Men	Two Men
POP 117	ER		ER		ER		House		House		House		House		House	
REELZ 299	Cops	Cops	Cops	Cops	Jail	Jail	Jail *Git 'er*	Vegas	Vegas	Vegas	Cops	Cops	Cops	Cops	Cops Rel.	Cops Rel.
RFDTV 231	◀Market Day Report **(L)**				Cow Guy	FFA Today	Horses	Toy Trains	Paula	DocTalk **(N)**	Trains & Locomotives		Rural Health Matters		Jodi Clark	Rural News
SCI 193	What on Earth?		Mysteries Aband.		Mysteries Aband.		Expedition Unknown		Expedition Unknown		Expedition Unknown		Expedition Unknown		Expedition Unknown	
SMITH 367	Air Disasters		Air Disasters		Air Disasters		Air Disasters		Air Disasters		Air Disasters		Air Disasters		Air Disasters	
SONY 386	◀**Art of War III**		**The Cutter** ('05, Action)			(:45) **Roger Corman's Operation Rogue** ('14)				(:28) **Unthinkable** ★★★★ ('10, Drama)				(:16) **At Any Price** ('12, Drama)		
SUND-E 358	Law Order: CI		Law Order: CI		Law Order: CI		Law Order: CI		NCIS		NCIS		NCIS		NCIS	
SYFY 122	◀**Battleship** ('12, Science Fiction) *Taylor Kitsch*				(1:48) **Spider-Man 3** ★★½ ('07, Action) *Tobey Maguire, Kirsten Dunst*						(4:57) **Armageddon** ★★½ ('98, Science Fiction) *Bruce Willis*					
TBN 260	R. Jeffress	Robert	Joyce M.	Together	Robison	Wommack	The 700 Club		David	S. Furtick	Mother's Day		New Seas	Jewish	The Potter's	Centerpoint
TBS 139	Friends	Friends	Friends	Friends	Friends	Friends	Friends	Friends	Friends	Friends	Sheldon	Sheldon	Sheldon	Sheldon	Big Bang	Big Bang
TCM 132	◀**Forbidden**	Voyage	**The Invisible Boy** ('57, Children's)			(:45) **Simon** ★★★ ('80, Comedy) *Alan Arkin*			**Trog** ('70, Horror) *Joan Crawford*				(:15) **Deadly Friend** ★★ ('86, Horror)			
TLC 183	90 Day Diaries		90 Day Diaries		TBA		Seeking Sister Wife		Seeking Sister Wife		Seeking Sister Wife		The Family Chantel		The Family Chantel	
TMC-W 329	◀**Run Town**	(:40) **Locke** ★★★ ('13, Drama) 'R'			(:05) **Mojave** ('15, Suspense) 'R'			(:40) **The Nest** ('20, Suspense) *Jude Law* 'R'				**The War With Grandpa** ('20) 'PG'			(:05) **The Humans** ('21)	
TNT 138	Supernatural *The Scar*		Supernatural		(:02) **Avengers: Infinity War** ★★★ ('18, Action) *Robert Downey Jr.*						(:05) **Avengers: Endgame** ★★★½ ('19, Action) *Robert Downey Jr.*					
TRU 242	World's Dumbest ...		World's Dumbest ...		World's Dumbest ...		World's Dumbest ...		Jokes	Jokes	Jokes	Jokes	Jokes	Jokes	Jokes	Jokes
TRVL 196	Doomsday- Ca.		Doomsday- Ca.		Doomsday- Ca.		Doomsday- Ca.		Mysteries of the Unknown				Mysteries of the Unknown			
TVLND 106	Gunsmoke		Gunsmoke		Gunsmoke		Gunsmoke		Andy G.	Andy G.	Andy G.	Andy G.	Andy G.	Andy G.	Andy G.	Andy G.
UP 188	Little House on Prairie		Little House on Prairie		Gilmore Girls		Gilmore Girls		Gilmore Girls		Gilmore Girls		Reba	Reba	Reba	Reba
USA 105	Chicago P.D.		Chicago P.D.		Chicago P.D.		Chicago P.D.		Chicago P.D.		Chicago P.D.		Chicago P.D.		Chicago P.D.	
WE 128	Criminal Minds		Criminal Minds		Criminal Minds		Criminal Minds		Criminal Minds *Normal*		Criminal Minds		Criminal Minds		Criminal Minds	

NETWORKS

Network broadcast services are subject to change. See your on-screen guide for the most recent schedules.

ABC-E	Local Programs		GMA3-Need to Know		General Hospital **(N)**		Local Programs		Local Programs					News	Local Programs	
CBS-E	Local Prog.	Young & Restless		Bold	The Talk **(N)**		Let's Make a Deal		Local Programs		Local Programs			News	Local Programs	
CW-E	Local Programs				Local Programs		Local Programs		Local Programs		Local Programs					
FOX-E	Local Programs								Local Programs							Local Prog.
NBC-E	Local Programs		Days of our Lives **(N)**		Local Programs								Local Prog.	News	Local Programs	
METV 247*	The Waltons *The Idol*		Gunsmoke *With a Smile*		Bonanza		Rifleman	Rifleman	Wagon Train		Adam-12	Adam-12	The A-Team		M*A*S*H	M*A*S*H
ABC-W	Local Programs		The View **(N)**		Local Programs		GMA3-Need to Know		General Hospital **(N)**		Local Programs				News	Local Prog.
CBS-W	Local Programs		The Price Is Right **(N)**		Young & Restless		Local Prog.	Bold	The Talk **(N)**		Let's Make a Deal		Local Programs			
CW-W	Local Programs										Local Programs		Local Programs		Local Programs	
FOX-W	Local Programs								Local Programs							Local Prog.
NBC-W	Today 3rd Hour **(N)**		Today-Hoda		Local Programs				Days of our Lives **(N)**		Local Programs					
PBS	Dinosaur	Clifford	Sesame St.	Donkey	Tiger	Go Luna	Nature **(N)**	Wild Kratts	Almas	Xavier	Odd	Arthur	Molly	Ready Jet	PBS NewsHour **(N)**	

(00:00) = Based on Eastern Time. *MeTV channel numbers vary depending on local market.

Monday, June 13

⊛ = LIVE SPORTS | MOVIES | MOVIE PREMIERE

dish

EASTERN	8PM	8:30	9PM	9:30	10PM	10:30	11PM	11:30	12AM	12:30	1AM	1:30	2AM	2:30	3AM	3:30
CENTRAL	7PM	7:30	8PM	8:30	9PM	9:30	10PM	10:30	11PM	11:30	12AM	12:30	1AM	1:30	2AM	2:30
MOUNTAIN	6PM	6:30	7PM	7:30	8PM	8:30	9PM	9:30	10PM	10:30	11PM	11:30	12AM	12:30	1AM	1:30
PACIFIC	5PM	5:30	6PM	6:30	7PM	7:30	8PM	8:30	9PM	9:30	10PM	10:30	11PM	11:30	12AM	12:30

PREMIUM MOVIES

HBO	HBO-E	310	◀**Matrix Resurr**	Irma Vep **(N)**	Gentleman Jack **(N)**	(:15) Irma Vep	(12:15) Gentleman Jack					**We're the Millers** ★★ ('13, Comedy) 'R'				**Bad Word**
	HBO2	312	**The Mule** ★★½ ('18, Crime Drama) 'R'		**Killers** ★½ ('10, Action) 'PG-13'	(:45) **The Wolverine** ('13, Action) *Hugh Jackman* 'PG-13'					(1:55) Gentleman Jack **(N)**			(:10) **Equilibrium** ('02)		
	HBO5	314	◀**Sleuth** ★★ ('07) 'R'	**Red** ★★½ ('10, Action) *Bruce Willis* 'PG-13'		(10:55) **3:10 to Yuma** ('07, Western) 'R'					**Nightmare Alley** ('21, Suspense) *Bradley Cooper* 'R'					**Mighty**
	HBOF	315	◀**Space Jam: Leg**	(8:56) **The Queen** ('06) 'PG-13'		(:40) **Evolution** ★★ ('01, Comedy) 'PG-13'		(:22) **Company Business** ('91)					**Wicker Park** ★★ ('04, Suspense) 'PG-13'			
MAX	MAX	307	**The Birdcage** ('96, Comedy) *Robin Williams* 'R'		**Driving Miss Daisy** ('89) 'PG'		(:40) **Half Brothers** ★★ ('20, Comedy) 'PG-13'			(:17) **Reservation Road** ('07) 'R'					**Adventureland** ('09)	
	5MAX	308	◀**Super 8** ('11) 'PG-13'	**Voyagers** ★★ ('21, Science Fiction) 'PG-13'		(10:49) **Dragged Across Concrete** ('18, Crime Drama) 'R'				(:28) **Repentance** ('13, Suspense) 'R'					**The Out-of-Towners**	
	MMAX	309	◀**Thelma & Louise** ('91)	**The Mustang** ('19, Drama) 'R'		(:37) **Let Him Go** ('20, Suspense) *Diane Lane* 'R'			(:31) **Promising Young Woman** ('20) 'R'					(:25) **Confidence** ★★★ ('03) 'R'		
SHOWTIME	SHO-E	318	Man Who Fell	The First Lady *Rift*	Spotlights	I Love	**A Haunted House** ★½ ('13) 'R'		Man Who Fell		The First Lady *Rift*		VICE	Desus	**Wild Thng**	
	SHO2	320	(:10) **Lamb** ('21, Horror) *Noomi Rapace* 'R'		Man Who Fell		The First Lady *Rift* **(N)**	I Love	Couples	**Beverly Hills Cop** ('84, Comedy) 'R'			(:45) **Black Sheep** ('96) 'PG-13'			
	SHOBET	321	**48 HRS.** ★★★ ('82, Action) 'R'	(:40) **Another 48 HRS.** ('90) 'R'		(:15) **Richard Pryor: Omit the Logic**			Lavell Crawford			(:45) **Da Sweet Blood of Jesus** ★★ ('14, Suspense) 'NR'				
	SHOX	322	**Ida Red** ('21, Crime Drama) *Josh Hartnett* 'R'		Boxing *ShoBox: The New Generation*							**Double Impact** ★★ ('91, Action) 'R'			Man Who	
	SHOS	323	Spotlights	**Ellie and Abbie (Dead Aunt)**	Queer as Folk		Queer/Folk	(:35) Queer as Folk		Queer/Folk	(:15) **The Watermelon Woman**			(:40) **What Breaks the Ice** ('20)		
	TMC	327	**Pieces of April** ('03) 'PG-13'		**Get Over It** ★★ ('01) 'PG-13'		**Ice Girls** ('16, Comedy-Drama) 'PG'			**Megalodon Rising** ('21) 'NR'		**Monday** ('20, Romance) *Sebastian Stan* 'R'				
	FLIX-E	333	**Almost Famous** ('00, Comedy-Drama) 'R'		(:05) **American Graffiti** ★★★★ ('73) 'PG'			**More American Graffiti** ('79) *Candy Clark* 'PG'				**The Master** ('12, Drama) *Joaquin Phoenix* 'R'				
STARZ	ENCR-E	340	◀**Iron Man 3** ('13)		**How Stella Got Her Groove Back** ('98) 'R'		(:06) **Mr. & Mrs. Smith** ('05, Action) 'PG-13'				(:09) **My Bloody Valentine** ('81) 'R'			(:42) **White Noise 2: The Light**		
	STARZ-E	350	Becoming Elizabeth		(:02) P-Valley	(:09) Gaslit *Final Days*		(:11) **Grown Ups 2** ★ ('13, Comedy) 'PG-13'			(12:55) Gaslit *Final Days*		(1:57) P-Valley		(:04) Becoming Elizabeth	
	STRZED	352	◀**Small Time** ('14) 'R'	**A Journal for Jordan** ('21, Drama) 'PG-13'			(:14) **Rise of the Planet of the Apes** ('11)				(:02) **Basic** ★★ ('03, Suspense) 'R'		**Escape Room: Tournament**			
	STRZCI	353	◀**The Walk** ('15, Biography) 'PG'		(:45) **Candy** ('06, Drama) *Heath Ledger* 'R'			(:35) **Death of a Telemarketer** ('20)			(:07) **The Last Vermeer** ('19, Drama) 'R'				**People vs. Flnt**	
	STRZCO	354	◀**Charlie's Angels** ('00)	(8:52) **Two Can Play That Game**		(:26) **Woman on Top** ('00) 'R'			Survivor's	Survivor's	Survivor's	Survivor's	**Julie & Julia** ('09, Comedy-Drama) 'PG-13'			
	STRZIB	355	(:08) **Scary Movie** ('00, Comedy) 'R'	(:38) **Scary Movie 2** ★½ ('01) 'R'		(:03) **Lakeview Terrace** ('08, Suspense) 'PG-13'					(12:58) **Solo** ('96, Action) 'PG-13'			(:34) **Take a Hard Ride** ('75) 'PG'		
	STRZKF	356	◀**Cinderella** ('15, Children's) *Cate Blanchett* 'PG'			(9:47) **Dunston Checks In** ('96) 'PG'		**The Reef 2: High Tide**		(:39) **My Hero Academia: Heroes Rising** ('19)			(:25) **Be Somebody** ('16) 'PG'			
EPIX	EPIX	380	Billy the Kid	Fiasco	(:45) Fiasco *The Fall Guy*	(:45) **Allied** ★★½ ('16, Historical Drama) *Brad Pitt*					(12:55) **Dead Again** ★★★ ('91, Mystery)				(2:50) **Jacob's Ladder**	
	EPIX2	381	**The Wolf of Wall Street** ★★★½ ('13, Biography) *Leonardo DiCaprio*				**Pain & Gain** ('13, Action) *Mark Wahlberg*				(:10) Billy the Kid		(:05) **Gimme Shelter** ★★ ('14, Drama)			
	EPIXH	382	**Spontaneous** ('20, Comedy)		(:45) **The Lost City** ('22, Romance-Comedy)			(:40) **Sahara** ★★½ ('05, Adventure)				(:45) **California** ★★½ ('93, Suspense) *Brad Pitt*				**Red Dawn**
	EPIXDR	292	**White Men Can't Jump** ('92, Comedy)			**Office Space** ('99, Comedy)		**Cheech & Chong-Brothers**			(:05) **Head of State** ('03, Comedy)			(:45) **The Fighting Temptations**		

AMERICA'S TOP PROGRAMMING

A&E	118	Intervention		Intervention *Kenny* **(N)**		Digital Addiction **(N)**		Intervention		Intervention		Intervention *Kenny*		Digital Addiction		Intervention
AHC	195	Apocalypse: WWI *Fear*		Apocalypse: WWI *Hell*		Apocalypse: WWI *Rage*		Apocalypse: WWI		Apocalypse: WWI *Fury*		Apocalypse: WWI *Fear*		Apocalypse: WWI *Hell*		Apocalypse: WWI *Rage*
AMC	131	◀**The Green Mile** ★★★½ ('99, Drama) *Tom Hanks, David Morse*						**Draft Day** ★★½ ('14, Drama) *Kevin Costner*					Dark Winds		The Walking Dead	Walk:Dead
APL	184	Dr. Jeff: RMV		TBA		Dr. Jeff: RMV		Dr. Jeff: RMV		Dr. Jeff: RMV		TBA		Dr. Jeff: RMV		Dr. Jeff: RMV
AXSTV	167	Nothing but Trailers **(N)**		**Meatballs** ★★½ ('79, Comedy) *Bill Murray*				(:15) **Meatballs** ★★½ ('79, Comedy) *Bill Murray*					Nothing but Trailers		Kiss Rocks Vegas	
BBCA	135	Law & Order		Law & Order		Law & Order		Law & Order		UK PD		UK PD		UK PD		UK PD
BET	124	Celebrity Family Feud		**All About the Benjamins** ★★ ('02, Action) *Ice Cube, Mike Epps*						Martin	Martin	Martin	Martin	Martin	Martin	Husbands	Husbands
BOUNCE	359	**The Nutty Professor** ★★★ ('96, Comedy)				**Nutty Professor II: The Klumps** ('00, Comedy)				**The Rundown** ('03, Adventure) *The Rock*				**Showtime** ★½ ('02, Comedy) *Robert De Niro*		
BRAVO	129	Below Deck		Watch	Below Deck		**Ocean's Thirteen** ('07, Comedy-Drama) *George Clooney*					**Ocean's Thirteen** ('07, Comedy-Drama) *George Clooney*				Watch
BUZZR	245	Concentrat	Password	Sweep	Card	Match-Squares		Concentrat	Password	Sweep	Card	Match-Squares		Concen.	Concen.	FamFeud	FamFeud
CIHD	249	The Big House		The Big House		The Big House		The Big House *Auburn*		The Big House		The Big House		The Big House		The Big House *Auburn*
CMT	166	Last Man	Last Man	Mike	Mike	Mike	Mike	Mike	Mike	Gold Girls	Gold Girls	Gold Girls	Gold Girls	Gold Girls	Gold Girls	Housewife	Housewife
CNBC	208	Shark Tank		Shark Tank		Shark Tank		Shark Tank		Shepard Smith		American Greed		Dateline		Dateline
CNN	200	Anderson Cooper 360 **(L)**		CNN Tonight **(L)**		Don Lemon Tonight **(L)**		Don Lemon Tonight **(L)**		Anderson Cooper 360		CNN Tonight		Don Lemon Tonight		Don Lemon Tonight
COM	107	The Office	The Office	The Office	The Office	The Office	The Office	Daily Show	Seinfeld	Seinfeld	Seinfeld	The Daily Show		South Park	South Park	South Park	South Park
COMET	289	Buffy, Vampire Slayer		The X-Files *Space*		The X-Files *Fallen Angel*		The X-Files *Eve*		The X-Files *Fire*		Quantum Leap		Quantum Leap		Paid Programs
COOK	113	Delicious	Delicious	Zimmern	Zimmern	Delicious	Delicious	Delicious	Delicious	Delicious	Delicious	Zimmern	Zimmern	Delicious	Delicious	Delicious	Delicious
DISC	182	Street Outlaws: America's List **(N)**						(:02) Street Outlaws		Street Outlaws: America's List						(:02) Street Outlaws
DFC	179	Extreme Makeover		Extreme Makeover		Extreme Makeover		Extreme Makeover		Extreme Makeover		Extreme Makeover		Buddy's Bakery Rescue		Ultimate Cake Off
DISN-E	172	◀**Frozen**	Raven	Raven	Big City	Big City	Bunk'd	Bunk'd	Sydney	Raven	Raven	Jessie	Jessie	Liv-Mad.	Liv-Mad.	Austin	Austin
ENCR-W	341	(:12) **Night Passage** ★★½ ('57, Western) 'NR'				(9:46) **Iron Man 3** ★★★ ('13, Action) 'PG-13'				**How Stella Got Her Groove Back** ('98) 'R'				(:06) **Mr. & Mrs. Smith** ('05, Action) 'PG-13'		
EWESTN	342	◀**Joe Kidd** ('72) 'PG'		(:03) **The Proud Ones** ('56) 'NR'		(:39) **Chief Crazy Horse** ('55) 'NR'				(12:07) **The Duel at Silver Creek**				(:26) **The Sheriff of Fractured Jaw**		
EACTN	343	**Crocodile Dundee in Los Angeles**		(:37) **Roadracers** ('94, Action) 'R'				(:13) **Trapped** ('02, Suspense) *Charlize Theron* 'R'				(:03) **Machete Kills** ('13, Action) *Danny Trejo* 'R'				(2:53) **Bats** ★ ('99) 'R'
ESUSP	344	◀**A Man Apart** ('03) 'R'		**The Monster Squad** ('87) 'PG-13'		(:25) **Smokin' Aces** ('07, Action) *Ben Affleck* 'R'				(:17) **3 Days to Kill** ★★ ('14, Action) 'PG-13'				(:18) **Curve** ('15, Horror) 'R'		
EBLACK	345	◀**Motives**	(:32) **American Son** ('08, Drama) 'R'		**Venom** ★½ ('05, Horror) 'R'			**The House: Meet the Blacks 2**			(:11) **Puff, Puff, Pass** ('06, Comedy) 'R'				The Blac	**Held Up**
ECLASS	346	◀**Regarding**	(:17) **Game of Death** ★ ('78) 'PG'		Rescue Me *Rebirth*		(:10) Damages			(12:10) **The Good, the Bad and the Ugly** ★★★★ ('67, Western) 'R'					(:11) **Arlington Road**	
EFAMLY	347	**Far From Home: Yellow Dog**		(:22) **The Eagle Huntress** ('16) 'G'			(10:51) **Elephant Kingdom** ('16)				(:33) **A Dog's Way Home** ('19) 'PG'			(:12) **Combat Wombat** ('20) 'NR'		**Creatures**
ESPN	140	NBA		⊛ **Athletes Unlimited Softball** *Teams TBA* **(L)**			SportsCenter With Scott Van Pelt **(L)**			SportsCenter **(L)**		SportsCenter **(L)**		SportsCenter **(L)**		SportsCenter
ESPN2	143	◀**College Baseball**		⊛ **College Baseball** *NCAA Tournament, Super Regional: Teams TBA* **(L)**						NFL Live		Around	Interruption	NFL Live		UFC Archival
EWTN	261	The Journey Home		News	Rosary	World Over Live		Battle	Women of	Daily Mass		The Journey Home		News	Eucharist	EWTN on Location
FETV	82	Perry Mason		Perry Mason		Emergency!		Emergency!		B. Miller	B. Miller	Maude	Maude	Bewitched	Bewitched	Beaver	Beaver
FMC	387	◀Movie		Movie			Movie			Movie			Movie			Movie
FNC	205	Tucker Carlson Tonight **(L)**		Hannity **(L)**		The Ingraham Angle **(L)**		Gutfeld! **(N)**		Fox News at Night		Tucker Carlson Tonight		Hannity		The Ingraham Angle
FOOD	110	Beat Bobby	Beat Bobby	BBQ Brawl **(N)**		Beat Bobby	Beat Bobby	Beat Bobby	Beat Bobby	BBQ Brawl		Beat Bobby	Beat Bobby	Beat Bobby	Beat Bobby	Beat Bobby	Beat Bobby
FREFM	180	◀**Proposal**	**Sweet Home Alabama** ★★ ('02, Romance-Comedy)					The 700 Club		Simpsons	Simpsons	Simpsons	Simpsons	Paid Programs		The 700 Club
FS1	150	◀FIFA 2022 Qualifying		NASCAR Cup Series *Toyota / Save Mart 350*						USFL Football *Teams TBA*						USFL	TMZ **(N)**

◀ = Program already in progress; **(N)** = New program/episode; LB = Letterbox Format; ★ = Critique.

Monday, June 13

EASTERN	8PM	8:30	9PM	9:30	10PM	10:30	11PM	11:30	12AM	12:30	1AM	1:30	2AM	2:30	3AM	3:30
CENTRAL	7PM	7:30	8PM	8:30	9PM	9:30	10PM	10:30	11PM	11:30	12AM	12:30	1AM	1:30	2AM	2:30
MOUNTAIN	6PM	6:30	7PM	7:30	8PM	8:30	9PM	9:30	10PM	10:30	11PM	11:30	12AM	12:30	1AM	1:30
PACIFIC	5PM	5:30	6PM	6:30	7PM	7:30	8PM	8:30	9PM	9:30	10PM	10:30	11PM	11:30	12AM	12:30

AMERICA'S TOP PROGRAMMING

FX 136	◀**The Hangover Part II** ★★ ('11, Comedy)				Breeders **(N)**	Breeders	Breeders	**Good Boys** ('19, Comedy) *Jacob Tremblay*				Breeders	Mom	FXM Pres.	Paid Programs	
FXM 384	(:05) **Kingsman: The Golden Circle** ★★½ ('17, Action) *Colin Firth* 'R'						(10:55) **Free State of Jones** ('16, Historical Drama) 'R'					(:45) **Jojo Rabbit** ★★★½ ('19, Comedy-Drama) 'PG-13'				
FXX 125	Family Guy	Family Guy	Family Guy	Family Guy	Family Guy	Family Guy	Family Guy	Family Guy	Futurama	Futurama	Futurama	Futurama	Archer	Archer	Archer	Archer
GETTV 373	The Rockford Files		Charlie's Angels		Charlie's Angels		Hart to Hart		All/Family	All/Family	Sanford	Sanford	Sanford	Sanford	Sanford	Catch 21
GMSHW 116	America	America	FamFeud	FamFeud	FamFeud	FamFeud	FamFeud	FamFeud	FamFeud	FamFeud	America	America	Ma. Minds	Common	Winsanity	Divided
GOLF 401	◀U.S. Open		Live From the U.S. Open				PGA TOUR	PGA TOUR	Live From the U.S. Open				PGA TOUR	PGA TOUR	U.S. Open	
GRIT 217	**Valdez Is Coming** ('71, Western) *Burt Lancaster*				**Showdown** ★★ ('73, Western) *Dean Martin*				**White Comanche** ('67, Western) *Joseph Cotten*				**A Lawless Street** ('55, Western) *Randolph Scott*			
HALL 185	**Love on the Sidelines** ('16, Drama)				Gold Girls	Gold Girls	Gold Girls	Gold Girls	Gold Girls	Gold Girls	Frasier	Frasier	Frasier	Frasier	Frasier	Frasier
HALLDR 186	Little House on Prairie		Little House on Prairie		Little House on Prairie		The Waltons		The Waltons		The Waltons		The Waltons		The Waltons	
HALLMV 187	◀**Cut, Color, Murder**		**Witness to Murder: A Darrow Mystery** ('19)				Murder, She Wrote		Murder, She Wrote		Murder, She Wrote		Murder, She Wrote		Monk	
HDMOV 130	◀**Blurred**	(:25) **The Endless Season** ('20)			(:10) **Forever Strong** ★★ ('08, Drama)				(12:15) **The Endless Season** ('20, Documentary)				(1:55) **Forever Strong** ★★ ('08, Drama)			
HERIC 293	Star Trek		Star Trek: Next		Star Trek: Deep Space		Star Trek: Voyager		Star Trek: Enterprise		Baywatch		House *Sex Kills*		House *Clueless*	
HGTV 112	Celebrity IOU **(N)**		Great Giveback		Home Town		Home Town		Great Giveback		Home Town		Home Town		Celebrity IOU	
HIST 120	The American		The American		The American		The American		The American		The American		The American		The American	
ID 192	Sins of the Father **(N)**		People Magazine		Fear Thy Neighbor **(N)**		People Magazine		People Magazine		Fear Thy Neighbor		People Magazine		Sins of the Father	
IFC 133	Two Men	Two Men	Two Men	Two Men	Two Men	Two Men	Two Men	Two Men	Two Men	Two Men	Slo Pitch			3rd Rock	3rd Rock	3rd Rock
LAFF 237	Home Imp.	Home Imp.	'70s Show	'70s Show	'70s Show	'70s Show	How I Met	How I Met	Bernie Mac	Bernie Mac	Bernie Mac	Bernie Mac	Hates Chris	Hates Chris	Paid Programs	
LIFE 108	The First 48		TextMeWhen		Sleeping With a Killer **(N)**		TextMeWhen		(12:01) The First 48		TextMeWhen		Sleeping With a Killer		TextMeWhen	
LMN 109	**The Wrong Blind Date** ('22, Suspense)				**The Wrong Prince Charming** ('21, Suspense)				(12:01) **The Wrong Blind Date** ('22, Suspense)				**The Wrong Prince Charming** ('21, Suspense)			
MAGN 111	Maine Cabin Masters		Inn-Works	Inn-Works	Maine Cabin Masters		Maine Cabin Masters		Inn-Works	Inn-Works	Maine Cabin Masters		Maine Cabin Masters		Maine Cabin Masters	
MGMHD 385	◀**Follow That Dream**		(8:55) **Frankie and Johnny** ('66, Musical)				(10:55) **Clambake** ('67, Musical) *Elvis Presley*				(:05) **Hackers** ★★ ('95, Suspense) *Jonny Lee Miller*					**Last Embr**
MOTOR 246	Junkyard Empire		Junkyard Empire		Junkyard Empire		Junkyard Empire		Junkyard Empire		Junkyard Empire		Junkyard Empire		Junkyard Empire	
MSNBC 209	All In With Chris Hayes **(L)**		Rachel Maddow Show		The Last Word With		11th Hour		Rachel Maddow Show		The Last Word With		11th Hour		All In With Chris Hayes	
NATGEO 197	Life Below		Life Below		Life Below		Life Below		Drugs, Inc.: The Fix		Drugs, Inc.: The Fix		Drugs, Inc.: The Fix		Drugs, Inc.: The Fix	
NGWLD 190	The Incredible Dr. Pol		The Incredible Dr. Pol		The Incredible Dr. Pol		The Incredible Dr. Pol		The Incredible Dr. Pol		The Incredible Dr. Pol		The Incredible Dr. Pol		Paid Programs	
OUTD 396	Das Boat	Fishmonger	Wicked Tuna		Fishing	WildFed	Das Boat	Fishmonger	Wicked Tuna		Fishing	WildFed	Das Boat	Fishmonger	Wicked Tuna	
OWN 189	Deadline: Crime		Deadline: Crime		Deadline: Crime		Deadline: Crime		Deadline: Crime		Deadline: Crime		Deadline: Crime		Deadline: Crime	
OXYG 127	Snapped		Snapped		Snapped		Snapped		Snapped		Snapped		Snapped		Snapped	
PARMT 241	**Ghostbusters** ★★★½ ('84, Comedy) *Bill Murray*					**Ghostbusters II** ★★½ ('89, Comedy) *Bill Murray*					**Ghostbusters** ★★★½ ('84, Comedy) *Bill Murray*					The Office
POP 117	Scorpion		Scorpion		Scorpion		Scorpion		Scorpion		Scorpion		Scorpion		Scorpion	
REELZ 299	Cops Rel.	Cops Rel.	Cops Rel.	Cops Rel.	Cops Rel.	Cops Rel.	Cops Rel.	Cops Rel.	Cops Rel.	Cops Rel.	Cops Rel.	Cops Rel.	Cops Rel.	Cops Rel.	Paid Programs	
RFDTV 231	Rural America Live **(L)**		Rancher	Red Ste.	Rodeo	Horse-West	Jodi Clark	Rural News	Rural America Live		Rancher	Red Ste.	Paid Programs			
SCI 193	Expedition Unknown		Expedition Unknown		Expedition X		Josh Gates Tonight		Expedition Unknown		Expedition X		Josh Gates Tonight		Expedition Unknown	
SMITH 367	How Did- Build		How Did- Build		How Did- Build		Aerial America		How Did- Build		How Did- Build		How Did- Build		Humongous Moves	
SONY 386	(:12) **Angel of Death** ('09, Action)		(:43) **Already Dead** ('07, Suspense) *Ron Eldard*				(:31) **Angel of Death** ('09, Action)				(12:54) **Already Dead** ('07)			(:34) **Silent Rage** ★★ ('82, Action)		
SUND-E 358	NCIS		NCIS		NCIS		NCIS		NCIS		Columbo			(:45) Columbo		
SYFY 122	**2012** ★★½ ('09, Action) *John Cusack, Chiwetel Ejiofor*							(:33) **Dante's Peak** ★★½ ('97, Action) *Pierce Brosnan*					**Eragon** ★★ ('06, Children's) *Ed Speleers*			
TBN 260	Robert Morris:		Takeaway-Kirk		Grier	Centerpoint	Robert Morris:		Prince	Takeaway-Kirk		Jordan Rubin		Hannen	Mother's Day Special	
TBS 139	Big Bang	Big Bang	Big Bang	Big Bang	American	American	American	American	Wipeout		Wipeout		Wipeout		Wipeout	
TCM 132	**A Taste of Honey** ('61) *Dora Bryan*		(:45) **What's the Matter With Helen?** ('71)				TBA					**Private Parts** ★★½ ('72, Horror)			**Female Trouble** ('75)	
TLC 183	The Family Chantel **(N)**		TBA		Seeking Sister Wife **(N)**		Unexpected		The Family Chantel		Seeking Sister Wife		TBA		Unexpected	
TMC-W 329	◀**The Humans** ('21) 'R'		**Kinky Boots** ('05, Comedy-Drama) 'PG-13'				**Pieces of April** ('03) 'PG-13'			**Get Over It** ★★ ('01) 'PG-13'			**Ice Girls** ('16, Comedy-Drama) 'PG'			**Megalodn**
TNT 138	◀**Avengers: Endgame**		Rich & Shameless **(N)**				Rich & Shameless				Cold Case *Sleepover*		Cold Case		Cold Case *Red Glare*	
TRU 242	Jokes	Jokes	Jokes	Jokes	**Kingsman: The Secret Service** ('14, Action) *Colin Firth*					(:45) **Kingsman: The Secret Service** ★★★ ('14, Action) *Colin Firth*						Jokes
TRVL 196	Mysteries of the Unknown **(N)**				Mysteries of the Unknown				Mysteries of the Unknown				Mysteries of the Unknown			
TVLND 106	Raymond	Raymond	Raymond	Raymond	Raymond	Raymond	King	King	King	King	King	King	Raymond	Raymond	Raymond	Raymond
UP 188	Reba	Reba	Reba	Reba	Reba	Reba	Reba	Reba	Gilmore Girls		Gilmore Girls		Gilmore Girls		Paid Programs	
USA 105	**WWE Monday Night RAW (L)**						Miz **(N)**	Last Man	Last Man	Last Man	Last Man	Last Man	Dateline (Part 1 of 2)		Dateline (Part 2 of 2)	
WE 128	Criminal Minds		Criminal Minds		Criminal Minds		Criminal Minds		Criminal Minds		Law Order: CI		Law Order: CI		Monk	

LOCAL NETWORKS

ABC-E	J. Kimmel	NBA	**2022 NBA Finals** *Game 5: Teams TBA* (If necessary). **(L)**				Local Prog.	Jimmy Kimmel Live!			Nightline **(N)**	Local Prog.	ABC World News Now **(N)**			
CBS-E	Neighbor	Bob Heart	NCIS		NCIS: Hawai'i		Local Prog.	Late Show-Colbert		James Corden		Local Prog.	CBS Overnight News **(N)**			
CW-E	Roswell, New Mexico **(N)**		In the Dark **(N)**		Local Programs											
FOX-E	Don't Forget the Lyrics! **(N)**		Beat Shazam **(N)**		Local Programs											
NBC-E	American Ninja Warrior **(N)**				Weakest Link		Local Prog.	Tonight Show-J. Fallon		Late Night-Seth Meyers		News	Top Story With		Early Tdy	Local Prog.
METV 247*	Andy G.	Andy G.	G. Pyle	Green Acre	Heroes	Heroes	C. Burnett	Perry Mason		Twi. Zone	Hitchcock	Hitchcock	(:05) Mannix		(:05) Cannon	
ABC-W	Local Prog.	NBA	**2022 NBA Finals** *Game 5: Teams TBA* (If necessary). **(L)**				J. Kimmel	Local Programs						Local Prog.	(:05) Jimmy Kimmel Live!	
CBS-W	Local Prog.	News	Local Programs				Neighbor	Bob Heart	NCIS		NCIS: Hawai'i		Local Prog.	Late Show-Colbert		Corden
CW-W	Local Programs						Roswell, New Mexico **(N)**	In the Dark **(N)**			Local Programs					
FOX-W	Local Programs						Don't Forget the Lyrics! **(N)**	Beat Shazam **(N)**			Local Programs					
NBC-W	Local Prog.	News	Local Programs				American Ninja Warrior **(N)**				Weakest Link		Local Prog.	Tonight Show-J. Fallon		Meyers
PBS	Antiques Roadshow		Antiques Roadshow		Independent Lens *Made in Boise*		Amanpour-Co			Antiques Roadshow		Antiques Roadshow		History	Professor T *Mother Love*	

(00:00) = Based on Eastern Time. *MeTV channel numbers vary depending on local market.

Tuesday, June 14

⊛ = LIVE SPORTS | MOVIES | MOVIE PREMIERE

dish

EASTERN	4AM	4:30	5AM	5:30	6AM	6:30	7AM	7:30	8AM	8:30	9AM	9:30	10AM	10:30	11AM	11:30
CENTRAL	3AM	3:30	4AM	4:30	5AM	5:30	6AM	6:30	7AM	7:30	8AM	8:30	9AM	9:30	10AM	10:30
MOUNTAIN	2AM	2:30	3AM	3:30	4AM	4:30	5AM	5:30	6AM	6:30	7AM	7:30	8AM	8:30	9AM	9:30
PACIFIC	1AM	1:30	2AM	2:30	3AM	3:30	4AM	4:30	5AM	5:30	6AM	6:30	7AM	7:30	8AM	8:30

PREMIUM MOVIES

HBO	HBO-E	310	◀**Bad Words** ('14) 'R'	(4:50) **Life Partners** ★★½ ('14) 'R'	(:25) **Chicago** ★★★½ ('02, Musical) 'PG-13'				(:20) **Stuck on You** ('03, Comedy) 'PG-13'					(:20) **Babylon A.D.** ('08) 'PG-13'		
	HBO2	312	◀**Equilibrium** ('02) 'R'	**Duplex** ('03, Comedy) 'PG-13'	**King Kong** ★★★½ ('05, Adventure) *Naomi Watts, Jack Black* 'PG-13'				(:40) **Tenet** ('20, Action) *John David Washington* 'PG-13'							
	HBO5	314	◀**The Mighty Quinn** 'R'	(:15) **The Haunting in Connecticut** ('09, Horror)	**Fast and Furious-Drift**				(:45) **Old** ★★ ('21, Horror) 'PG-13'					(:35) **Halloween Kills** ★★ ('21) 'R'		
	HBOF	315	◀**Alvin and the Chipmunks** ('07)	Storybook	K'garten	Happily	Curious	(:43) **Leap Year** ('10, Romance-Comedy) 'PG'			(:24) **All Dogs Go to Heaven 2** 'G'			**Mr. Magorium**		
MAX	MAX	307	◀**Adventureland** ('09)	(4:48) **Biker Boyz** ★½ ('03) 'PG-13'	(:40) **Dragonball: Evolution** ('09)				(:05) **Johnny English Strikes Again**			(:35) **The Untouchables** ('87, Crime Drama) 'R'			**First Blood**	
	5MAX	308	◀**Out**	(:34) **My Fellow Americans** ★★ ('96) 'PG-13'	(:16) **J. Edgar** ★★½ ('11, Biography) 'R'				(:33) **The Fisher King** ★★★½ ('91, Comedy-Drama) 'R'					(10:51) **Red Dragon** 'R'		
	MMAX	309	(:03) **The Snowman** ★½ ('17, Suspense) 'R'		(:03) **Race** ★★½ ('16, Biography) *Stephan James* 'PG-13'				(:18) **Welcome to Mooseport** ('04)			(:09) **Identity Thief** ★½ ('13, Comedy) 'R'				
SHOWTIME	SHO-E	318	◀**Wild Things** ('98, Suspense) 'R'	**Vampire Academy** ('14) 'PG-13'	(:15) **Moon Manor** ('21, Comedy-Drama) 'NR'				**Ellie and Abbie (Dead Aunt)**					**Love Is Strange** ('14, Drama) 'R'		
	SHO2	320	(:15) **Into the Blue** ('05, Adventure) 'PG-13'		(:10) **Jimmy Hollywood** ★★ ('94) *Joe Pesci* 'R'				(:15) **Swingers** ('96, Comedy) *Jon Favreau* 'R'			**Minority Report** ('02, Science Fiction) 'PG-13'				
	SHOBET	321	◀**It Comes at Night** ('17, Horror) 'R'	(:25) **Useless Humans**	(:45) **Mandela: Long Walk to Freedom** ('13) 'PG-13'					(:10) **The Last Black Man in San Francisco** ('19)				(:15) **Miles Ahead** ('16)		
	SHOX	322	◀Man Who	Desus	**Shaolin Soccer** ('01) 'PG-13'	**Blazing Saddles** ('74, Comedy) 'R'			(:05) **Snipes** ('01, Suspense) *Sam Jones III* 'R'			**13 Minutes** ('21, Suspense) *Amy Smart* 'PG-13'				
	SHOS	323	◀**What**	(:20) **John and the Hole** ('21) 'R'	(:05) **Queen Bees** ('21, Comedy) 'PG-13'				(7:50) **Mirror Mirror** ('12) 'PG'			(:40) **Lee Daniels' The Butler** ('13, Historical Drama) 'PG-13'				
	TMC	327	**The Humans** ('21, Comedy-Drama) 'R'		**Murder on the Orient Express** ('74) 'PG'				(:10) **The Ballad of Lefty Brown** ('17) 'R'			(:05) **Crisis** ('21, Suspense) *Gary Oldman* 'R'				
	FLIX-E	333	◀**Master**	**Dirty Dancing: Havana Nights**	**Run Lola Run** ('98, Suspense) 'R'				(:20) **The Andromeda Strain** ★★★ ('71) 'G'			(:35) **An Inconvenient Truth** ('06)			**Man Who Knew-Little**	
STARZ	ENCR-E	340	◀**White 2**	(:23) **The Score** ★★★ ('01, Suspense) 'R'		(:31) **Only the Lonely** ('91) *John Candy* 'PG-13'			(:17) **Working Girl** ★★★ ('88) 'R'			(:13) **Phoenix** ('98, Crime Drama) *Ray Liotta* 'R'				
	STARZ-E	350	(:06) **The Amityville Horror** ('05) 'R'	(:39) **Dawn of the Dead** ('04, Horror) 'R'			(:23) **The Intruder** ('19) 'PG-13'			(:09) **Men of Honor** ('00, Biography) *Robert De Niro* 'R'					(:20) Gaslit	
	STRZED	352	(:15) **Here Today** ('21, Comedy-Drama) 'PG-13'	(:15) **The Father** ★★★½ ('20, Drama) 'PG-13'					(7:55) **American Hustle** ('13, Crime Drama) *Christian Bale* 'R'					(:16) **The Cable Guy** ('96) 'PG-13'		
	STRZCI	353	◀**The People vs. Larry Flynt** ('96) 'R'	(:22) **I Carry You With Me** ('20, Drama) 'R'			(:17) **The Lost Leonardo** ('21)			Outlander *Temperance*		(:07) Outlander			(:08) **Destroyer** ('18) 'R'	
	STRZCO	354	(:04) **French Exit** ('20, Comedy-Drama) 'R'		(5:58) **The Scout** ★★ ('94) 'PG-13'				(:42) **Major Payne** ★★ ('95, Comedy) 'PG-13'			(:21) **Julie & Julia** ('09, Comedy-Drama) 'PG-13'			**Ricki**	
	STRZIB	355	◀**Take-Hard**	(:19) **Stomp the Yard** ('07, Drama) 'PG-13'		(:16) **Trading Places** ('83) 'R'			(:15) **Scary Movie** ('00, Comedy) 'R'			(:45) **Scary Movie 2** ★½ ('01) 'R'			(:10) **Scary Movie 3**	
	STRZKF	356	◀**Daisy's Dream** ('21) 'NR'		(:24) **Camp Arrowhead** ('20) 'NR'	**Christmas-Hill**			Charmers	Charmers	(8:47) **Strike** ('19, Adventure) 'NR'			**Spy Kids-Time in the World**		
EPIX	EPIX	380	◀**Jacob's L.**	(:45) Sex Life		(:45) **The Preacher's Wife** ('96, Fantasy) *Denzel Washington*			(7:50) **The Space Between** ('21)			**The Party** ('17)		(:45) **Robot & Frank** ('12)		
	EPIX2	381	◀**Solace** ★★ ('15, Suspense)		Sets	**True Grit** ★★★½ ('69, Western) *John Wayne*			(:10) **Norm of the North** ★½ ('16)			(:45) **The Wolf of Wall Street** ★★★½ ('13, Biography)				
	EPIXH	382	◀**Red Dawn** ★½ ('12, Action)		Personal	(5:55) **The Mod Squad** ('99, Drama)	**Stronger** ('17, Biography) *Jake Gyllenhaal*					**The Virgin Suicides** ('99, Drama)		(:10) **Spontaneous** ('20)		
	EPIXDR	292	◀**Fighting Tempt**	**Win a Date With Tad Hamilton!**		**Someone Marry Barry** ★★ ('14)			**Election** ★★★ ('99, Comedy)			(:45) **The Foot Fist Way** ('06)			**White Men**	

AMERICA'S TOP PROGRAMMING

A&E	118	Paid Programs		Prince	Paid Prog.	Joyce M.	Parking	Parking	Parking	Parking	Parking	Parking	Parking	Parking	Origins of Hip Hop	
AHC	195	Apocalypse: WWI		Bullet Points	TBA		TBA		TBA		TBA		TBA		TBA	
AMC	131	◀Walk:Dead	(:33) The Walking Dead	Stooges	Paid Programs						**A League of Their Own** ('92, Comedy-Drama)				**O Brother, Where Art**	
APL	184	Dr. Jeff: RMV		Dr. Jeff: RMV	Too Cute!		My Cat From Hell		The Crocodile Hunter		Secret Life-Zoo		The Zoo		Treehouse Masters	
AXSTV	167	Paid Programs							Live From Daryl's House		Live From Daryl's House		Daryl's	Daryl's	Counting Crows	
BBCA	135	UK PD		UK PD	Star Trek: Deep Space		Star Trek: Deep Space		Star Trek: Next		Star Trek: Next		Star Trek: Next		Star Trek: Next	
BET	124	Husbands	Husbands	Husbands	Husbands	Browns	Browns	Payne	Payne	Martin	Martin	Martin	Martin	black-ish	black-ish	Live Single	Black Card
BOUNCE	359	Scandal		The Real *Tinashe*	Wendy Williams Show		Nick Cannon			Injury Ct.	Injury Ct.	Court	Court	Court	Court	Paternity	Paternity
BRAVO	129	Kelly Clarkson		Paid Programs	Southern Charm		Southern Charm			Southern Charm		Southern Charm		Southern Charm		Southern Charm	
BUZZR	245	Match	Match	Match	Match	Paid Programs			J. Prince	Tell Truth	My Line?	Sale of	Sweep	Body Lang.	Blockbust	Match-Squares	
CIHD	249	The Big House		The Big House	Paid Programs					American Justice		American Justice		Nightwatch		Nightwatch	
CMT	166	CMT Music		CMT Music	CMT Music		CMT Music			CMT Music		Roseanne	Roseanne	Roseanne	Roseanne	Roseanne	Roseanne
CNBC	208	Shepard Smith		Worldwide Exchange **(L)**	Squawk Box **(L)**							Squawk on the Street **(L)**				TechCheck **(L)**	
CNN	200	CNN Newsroom Live **(L)**		Early Start w/Romans	New Day With		New Day With		New Day With			CNN Newsroom		CNN Newsroom		At This Hour-Kate	
COM	107	South Park	South Park	Paid Programs			Futurama	Futurama	Futurama	Futurama		South Park	South Park	South Park	South Park	South Park	South Park
COMET	289	Paid Programs										**Sharktopus vs. Pteracuda** ('14, Science Fiction)				**Gate II** ('92, Horror)	
COOK	113	Paid Programs					Beach Bites	Beach Bites	Taco Trip	Taco Trip		Food Truck	Food Truck	Unwrap2.0	Unwrap2.0	Unwrap2.0	Unwrap2.0
DISC	182	Street Outlaws: Mega Cash Days *I'm So Paid*			Dude, You're Screwed		Dude, You're Screwed		Dude, You're Screwed			Airplane Repo		Airplane Repo		Airplane Repo	
DFC	179	BathCrash	BathCrash	GI Joe	GI Joe	Monsters	Monsters	Pac-Man	Beast	Rescue Bots	Transform	Puppies	Pet Shop	LittlePony	LittlePony	Monsters	Monsters
DISN-E	172	Jessie	Jessie	Ladybug	Ladybug	Sofia the First		Bluey	Bluey	Puppy Pals	Puppy Pals	T.O.T.S.	T.O.T.S.	Puppy Pals	Puppy Pals	Bluey	Bluey
ENCR-W	341	(:09) **My Bloody Valentine** ('81) 'R'		(:42) **White Noise 2: The Light** ('07) 'PG-13'					(:23) **The Score** ★★★ ('01, Suspense) 'R'			(:31) **Only the Lonely** ('91) *John Candy* 'PG-13'			**Work. Girl**	
EWESTN	342	◀**Cat Ballou** ('65) 'NR'		(4:49) **Banjo Hackett** ('76) 'NR'		(:27) **The Proud Ones** ('56) 'NR'			(:03) **The Duel at Silver Creek** ('52)			(:22) **The Stranger Wore a Gun**			(10:46) **Cat Ballou** ('65)	
EACTN	343	◀**Bats** ('99)		(:25) **The Postman** ★½ ('97, Drama) *Kevin Costner, Will Patton* 'R'				(:25) **Revolt** ('17, Science Fiction) 'R'			(8:54) **Waterworld** ('95, Science Fiction) 'PG-13'				(:12) **Act of Valor** ('12)	
ESUSP	344	◀**Spy Game** ('01, Suspense) *Robert Redford* 'R'			(5:57) **Ghost Rider** ★★ ('07, Action) 'PG-13'				(7:52) **School's Out Forever** ('21)			(:40) **3 Days to Kill** ★★ ('14, Action) 'PG-13'			**Spy Game**	
EBLACK	345	◀**Held Up** ('00) 'PG-13'		(:09) **Broken Arrow** ★★ ('96, Action) 'R'			**Guess Who's Coming to Dinner** ('67) 'NR'				(8:51) **National Security** ★★ ('03)			(:22) **Finding Kendrick Johnson**		
ECLASS	346	◀**Arlington Road** ('99)		(:11) **The Mortal Instruments: City of Bones** ('13) 'PG-13'				(:23) **Wanderlust** ('12, Comedy) 'R'			(:03) **Regarding Henry** ('91, Drama) 'PG-13'				**Good, Bad & Ugly**	
EFAMLY	347	◀**All Creatures**		(:02) **Beethoven's 2nd** ('93) 'PG'		(:33) **Open Season 3** ('10) 'PG'			(7:50) **Nim's Island** ('08) 'PG'				**Thomas and the Magic Railroad**		(10:55) **Flicka 2** ('10)	
ESPN	140	2022 NBA Finals *Game 5: Teams TBA*			SportsCenter		SportsCenter **(L)**		Get Up **(L)**					First Take **(L)**		
ESPN2	143	SportsCenter		SportsCenter	Keyshawn, JWill and Max **(L)**				SportsCenter **(L)**		SportsCenter **(L)**			Get Up **(N)**		
EWTN	261	Signs/Life	Journey	The Church	Living	Love	Church	St. Michael	Rosary	Daily Mass **(L)**		Holy	Living Right		Mother Angelica Live		Sacraments
FETV	82	Hillbillies	Hillbillies	Prince	Jeremiah	Joyce M.	Robison	Ranger	Ranger	Wagon Train		Hillbillies	Hillbillies	Hazel	Hazel	Beaver	Beaver
FMC	387	◀Movie	Movie			Movie			Movie			Movie			Movie		
FNC	205	FOX & Friends First **(L)**		FOX & Friends First **(L)**	FOX and Friends **(L)**							America's Newsroom **(L)**				The Faulkner Focus **(L)**	
FOOD	110	Bobby and Giada		Paid Programs						Delicious	Delicious	Delicious	Delicious	Food Paradise		Food Paradise	
FREFM	180	Paid Programs						black-ish	black-ish	black-ish	black-ish	The 700 Club		700 Club	The Middle	**The Proposal** ('09)	
FS1	150	FIFA World Cup 2022 Qualifying *TBA vs Peru*			Skip and Shannon: Undisputed				First Things First **(L)**				Skip and Shannon: Undisputed **(L)**			

◀ = Program already in progress; **(N)** = New program/episode; LB = Letterbox Format; ★ = Critique.

Tuesday, June 14

EASTERN	4AM	4:30	5AM	5:30	6AM	6:30	7AM	7:30	8AM	8:30	9AM	9:30	10AM	10:30	11AM	11:30
CENTRAL	3AM	3:30	4AM	4:30	5AM	5:30	6AM	6:30	7AM	7:30	8AM	8:30	9AM	9:30	10AM	10:30
MOUNTAIN	2AM	2:30	3AM	3:30	4AM	4:30	5AM	5:30	6AM	6:30	7AM	7:30	8AM	8:30	9AM	9:30
PACIFIC	1AM	1:30	2AM	2:30	3AM	3:30	4AM	4:30	5AM	5:30	6AM	6:30	7AM	7:30	8AM	8:30

AMERICA'S TOP PROGRAMMING

FX	136	Paid Programs						Mom	Mom	**Tolkien** ★★ ('19, Biography) *Nicholas Hoult, Lily Collins*				**Action Point** ★½ ('18, Comedy)			
FXM	384	**Von Ryan's Express** ★★★ ('65, War) 'NR'				**How to Marry a Millionaire** ('53)		(:40) **The River's Edge** ('57) 'NR'				(:10) **Von Ryan's Express** ('65, War) 'NR'				(:10) **Tony Rome** ('67)	
FXX	125	Paid Programs						**Miss Peregrine's Home for Peculiar Children** ('16, Fantasy) *Eva Green*						**The Art of Racing in the Rain** ★★ ('19)			
GETTV	373	Catch 21	Catch 21	Tug	Winsanity	Inspiration Ministries		Elevation	J. Prince	Paid Programs		Good Time	Good Time	Good Time	Good Time	Hart to Hart	
GMSHW	116	Paid Programs						Funny You	Funny You	Catch 21	Catch 21	Ma. Minds	Ma. Minds	Puzzler	Puzzler	America	America
GOLF	401	◀Live From the U.S. Open				Live From the U.S. Open *From Brookline, Mass.*						Live From the U.S. Open *From Brookline, Mass.* **(L)**					
GRIT	217	Paid Programs				Laramie		**Bandolero!** ★★★ ('68, Western) *James Stewart*					**100 Rifles** ★★½ ('69, Western) *Jim Brown, Raquel Welch*				
HALL	185	Cheers	Cheers	Reba	Reba	Reba	Reba *Issues*	Reba	Reba	Reba	Reba	Gold Girls	Gold Girls	Gold Girls	Gold Girls	Gold Girls	Gold Girls
HALLDR	186	Medicine Woman		Medicine Woman		Little House on Prairie		Little House on Prairie		Little House on Prairie		Matlock *The Debt*		Matlock *The Revenge*		Matlock *The Obsession*	
HALLMV	187	Monk		Monk		Monk		Murder, She Wrote		Murder, She Wrote		Murder, She Wrote		Murder, She Wrote		Diagnosis Murder	
HDMOV	130	Paid Programs								**Bob the Butler** ★★ ('05, Comedy) *Tom Green*		(9:50) **The Caine Mutiny** ('54, Drama)					
HERIC	293	The District *On Guard*		The District		Maverick		Wanted ...	Wanted ...	Have Gun	Have Gun	Rawhide		The High Chaparral		Cheyenne	
HGTV	112	Celebrity IOU		Celebrity IOU		Flip	Flip	Flip	Flip	Flip	Flip	Flip	Flip	Flip	Flip	Property Brothers	
HIST	120	Paid Programs				Amazing	Jeremiah	Proof-There	Proof-There	Proof-There	Proof-There	Proof-There	Proof-There	Proof-There	Proof-There	Proof-There	Proof-There
ID	192	Your Worst Nightmare		Your Worst Nightmare		Your Worst Nightmare		48 Hours on ID		48 Hours on ID		48 Hours on ID		Evil Twins		Evil Twins *Born to Sin*	
IFC	133	3rd Rock	3rd Rock	3rd Rock	3rd Rock	3rd Rock	3rd Rock	3rd Rock	3rd Rock	3rd Rock	3rd Rock	Parks	Parks	Parks	Parks	Parks	Parks
LAFF	237	Paid Programs				Videos	Funniest	How I Met	How I Met	Jim	Jim	Home Imp.	Home Imp.	Home Imp.	Home Imp.	Nt. Court	Nt. Court
LIFE	108	Paid Programs				Creflo	Robison	Joyce M.	TBA	Grey's Anatomy		Grey's Anatomy		Grey's Anatomy		The Mentalist	
LMN	109	Paid Programs				**High School Lover** ('17, Drama) *Paulina Singer*				**The Wrong Crush** ('17, Drama) *Vivica A. Fox*				**The Wrong Student** ('17, Suspense)			
MAGN	111	Building Off the Grid		Building Off the Grid		Old House	Old House	Home Work		Home Work		Home Work		Home Work		Beachfront Renovation	
MGMHD	385	◀**Last Embrace** ('79, Suspense)			MGM	Studio	**How to Murder Your Wife** ('65, Comedy) *Jack Lemmon*					**Avanti!** ★★★½ ('72, Comedy) *Jack Lemmon, Juliet Mills*					
MOTOR	246	Texas Metal		FantomWorks		Bitchin' Rides		Garage	Garage	Iron Resurrection		Speed Is the New Black		Speed Is the New Black		Speed Is the New Black	
MSNBC	209	Rachel Maddow Show		Way Too Early		Morning Joe **(L)**						Morning Joe **(L)**		José Díaz-Balart		MSNBC Reports **(L)**	
NATGEO	197	Drugs, Inc.: The Fix		Drugs, Inc.: The Fix		Paid Programs						Port Protection Alaska		Port Protection Alaska		Port Protection Alaska	
NGWLD	190	Paid Programs						The Incredible Dr. Pol		The Incredible Dr. Pol		The Incredible Dr. Pol		The Incredible Dr. Pol		The Incredible Dr. Pol	
OUTD	396	Fishing	WildFed	Das Boat	Fishmonger	BigWater	Seahunter	Hunt Adv	Wardens	Bone Coll.	Hunt	Lake	Zonas	Wild Ride	Whitetail	Live 2 Hunt	Africa
OWN	189	Dr. Phil		Dr. Phil		Dr. Phil		Dr. Phil		Dr. Phil		Dr. Phil		Dr. Phil		Dr. Phil	
OXYG	127	Snapped		Snapped		Exhumed-Killer		Exhumed-Killer		Mark of a Serial Killer		Mark of a Serial Killer		Mark of a Serial Killer		An Unexpected Killer	
PARMT	241	Paid Programs								Bar Rescue *Tiki Curse*		Bar Rescue *In a Pinch*		Bar Rescue		Bar Rescue	
POP	117	Goldbergs	Goldbergs	Goldbergs	Goldbergs	Ghost Whisperer		Ghost Whisperer		Ghost Whisperer		ER		ER		ER	
REELZ	299	Paid Programs				Madonna & Sean Penn		Charlie Sheen & Denise		Johnny Depp		CopyCat Killers		CopyCat Killers		CopyCat Killers	
RFDTV	231	Paid Programs				Coop	Presleys'	Stuart	Jeremiah	Rural News	AgDay **(N)**	Market Day Report **(L)**					
SCI	193	Expedition Unknown		Expedition Unknown		Universe Works		Universe Works		Unearthed		Unearthed (Part 1 of 2)		Strange Evidence		What on Earth?	
SMITH	367	Humongous Moves		Humongous Moves		Aerial America		Aerial America		Aerial America *Vermont*		Inside the Factory		Inside the Factory		Inside the Factory	
SONY	386	◀**Silnt Rage**	(:20) **Love Lies Bleeding** ('08)			Gambler Returns: Luck of the Draw			(:40) The Gambler Returns: The Luck of the Draw			(:29) **The Mask of Zorro** ('98, Adventure) *Antonio Banderas*					
SUND-E	358	◀Columbo	Gilligan	Gilligan	Gilligan	Gilligan	Gilligan	Gilligan	Gilligan	Gilligan	Gilligan	Law Order: CI		Law Order: CI		Law Order: CI	
SYFY	122	Paid Programs				Twi. Zone	**Dante's Peak** ★★½ ('97, Action) *Pierce Brosnan*					(8:55) **Constantine** ★★½ ('05, Fantasy) *Keanu Reeves*					**Point Brk**
TBN	260	Believe Boldly		Jackson	S. Furtick	Joyce M.	Wommack	David	Prince	R. Jeffress	Joyce M.	Creflo	Hagee Min	Joel Osteen	Jackson	S. Furtick	Jentezen
TBS	139	Matters	Matters	Matters	Matters	Matters	George	George	George	George	George	Broke Girl	Broke Girl	Broke Girl	Broke Girl	Friends	Friends
TCM	132	◀**Female**	(:45) **Ali: Fear Eats the Soul** ('74, Romance)				**The Lusty Men** ('52, Western) *Susan Hayward*				**Bed of Roses** ('33)		(:45) **Grand Hotel** ('32, Drama) *Greta Garbo*				**Wet Prde**
TLC	183	OutDaughtered *Fournado Warning*				Gypsy Wedding		Gypsy Wedding		Gypsy Wedding		90 Day Fiancé		90 Day Fiancé		90 Day Fiancé	
TMC-W	329	◀**Megalodon Rising**		**Monday** ('20, Romance) *Sebastian Stan* 'R'				**The Humans** ('21, Comedy-Drama) 'R'				**Murder on the Orient Express** ('74) 'PG'				**Ballad of Lefty**	
TNT	138	Cold Case		Charmed		Charmed *Wicca Envy*		Charmed *Feats of Clay*		Charmed *The Wendigo*		Charmed		Supernatural		Supernatural *Optimism*	
TRU	242	Paid Programs							Ad. Ruins	Ad. Ruins	Ad. Ruins	Imp. Jokers	Imp. Jokers	Carbonaro	Carbonaro	Carbonaro	Carbonaro
TRVL	196	Paid Programs								Web of Darkness		Web of Darkness		Web of Darkness		Web of Darkness	
TVLND	106	Raymond	Raymond	Goldbergs	Goldbergs	Paid Programs						M*A*S*H	M*A*S*H	M*A*S*H	M*A*S*H	Bonanza	
UP	188	Paid Programs				Heartland		Heartland		Heartland		Highway to Heaven		Highway to Heaven		Little House on Prairie	
USA	105	Dateline (Part 1 of 2)		Dateline (Part 2 of 2)		NCIS: Los Angeles		NCIS *Brothers in Arms*		NCIS *In the Dark*		Law & Order: SVU		Law & Order: SVU		Law & Order: SVU	
WE	128	Commit or Quit		Paid Programs										Law & Order		Law & Order *Paranoia*	

NETWORKS

Network broadcast services are subject to change. See your on-screen guide for the most recent schedules.

ABC-E		Morning	Morning	Morning	Morning	Morning	Morning	Good Morning America **(N)**				Local Programs				The View **(N)**	
CBS-E		◀CBS Overnight News **(N)**		News	News	News	News	CBS Mornings **(N)**				Local Programs				The Price Is Right **(N)**	
CW-E		Local Programs				Local Programs											
FOX-E		Local Programs				Local Programs						Local Programs		Local Programs			
NBC-E		Local Programs				Local Programs		Today **(N)**				Today 3rd Hour **(N)**		Today-Hoda		Local Programs	
METV	247*	(:05) Barnaby Jones		Patrol	Dragnet	Dragnet	Three Sons	Toon in With Me		Beaver	Beaver	Perry Mason		Matlock *The Doctors*		In the Heat of Night	
ABC-W		Nightline **(N)**	Local Prog.	ABC World News Now **(N)**				Morning	Morning	Morning	Morning	Morning	Morning	Good Morning America **(N)**			
CBS-W		◀Corden	Local Prog.	CBS Overnight News **(N)**						News	News	News	News	CBS Mornings **(N)**			
CW-W		Local Programs										Local Programs					
FOX-W		Local Programs										Local Programs		Local Programs			
NBC-W		◀Meyers	News	Top Story With		Early Tdy	Local Programs					Local Programs		Today **(N)**			
PBS		Professor T		Professor T		Xavier	Arthur	Molly	Wild Kratts	Elementary	Almas	Curious	Tiger	Donkey	Elinor	Sesame St.	Pinkalicious

(00:00) = Based on Eastern Time. *MeTV channel numbers vary depending on local market.

Tuesday, June 14

⊛ = LIVE SPORTS | MOVIES | MOVIE PREMIERE

dish

EASTERN	12PM	12:30	1PM	1:30	2PM	2:30	3PM	3:30	4PM	4:30	5PM	5:30	6PM	6:30	7PM	7:30
CENTRAL	11AM	11:30	12PM	12:30	1PM	1:30	2PM	2:30	3PM	3:30	4PM	4:30	5PM	5:30	6PM	6:30
MOUNTAIN	10AM	10:30	11AM	11:30	12PM	12:30	1PM	1:30	2PM	2:30	3PM	3:30	4PM	4:30	5PM	5:30
PACIFIC	9AM	9:30	10AM	10:30	11AM	11:30	12PM	12:30	1PM	1:30	2PM	2:30	3PM	3:30	4PM	4:30

PREMIUM MOVIES

HBO	HBO-E	310	◀**Jurassic Park** ('93, Adventure) 'PG-13'		(:05) **The Suicide Squad** ('21, Action) *Margot Robbie* 'R'					(:20) **Ride Along** ★★ ('14) 'PG-13'			Real Time, Bill Maher		The Baby	**Man Steel**
HBO	HBO2	312	(:10) **Superstar** ★ ('99) 'PG-13'		(:35) **The Cooler** ★★★ ('03, Drama) 'R'			(:20) **Cry Macho** ('21) 'PG-13'			(:05) George Carlin's American Dream *Part One*				Barry	(:35) Barry
HBO	HBOS	314	◀**Halloween**	(:25) **Fatal Attraction** ('87, Suspense) 'R'		(:25) **Golden Arm** ('20) 'NR'			Gentleman Jack **(N)**		(:15) **Boomerang** ('92, Romance-Comedy) 'R'				**This Is Where**	
HBO	HBOF	315	◀**Magorium**	**Water Horse: Legend**		(:14) **Wiener Dog Internationals** ('15) 'G'			(3:47) **Racing Stripes** ('05) 'PG'			(:29) **Spark: A Space Tail** ('16) 'PG'			**Free Willy 3**	
MAX	MAX	307	◀**First Blood** ('82) 'R'	(:11) **Meet the Spartans** ★ ('08)		(:36) **Kajillionaire** ('20, Comedy-Drama) 'R'				(:22) **Waist Deep** ('06, Action) 'R'			**Things We Lost in the Fire** ('07, Drama) 'R'			
MAX	5MAX	308	◀**Red Dragon** ('86) 'R'	(:07) **Anna Karenina** ('12, Romance) *Keira Knightley* 'R'			(:17) **Enough Said** ('13) 'PG-13'				(4:51) **The Firm** ★★★ ('93, Drama) *Tom Cruise* 'R'					**Escape 2**
MAX	MMAX	309	**Something Borrowed** ★ ('11) 'PG-13'			(1:55) **Chasing Amy** ('97, Romance-Comedy) 'R'			(3:49) **Double Jeopardy** ('99) 'R'			(:35) **2 Guns** ('13, Action) *Denzel Washington* 'R'				**Aftermath**
SHOWTIME	SHO-E	318	(:15) **Deadlock** ('21, Action) *Patrick Muldoon* 'R'			**Internal Affairs** ('90, Crime Drama) 'R'			Cypress Hill: Insane in the Brain			(:45) **Soapdish** ('91, Comedy) *Sally Field* 'PG-13'			I Love	
SHOWTIME	SHO2	320	◀**Minority**	**13 Fanboy** ('21, Horror) 'NR'		(:15) **Ain't Them Bodies Saints** ('13, Drama) 'R'			**Shakespeare in Love** ('98) *Joseph Fiennes* 'R'			(:05) **The Florida Project** ('17, Drama) 'R'				
SHOWTIME	SHOBET	321	◀**Miles Ahead** ('16) 'R'	**16 Shots** ('19, Documentary) 'NR'		(:40) **Whitney: Can I Be Me** ('17) 'NR'				(:20) **Shooter** ('07, Action) *Mark Wahlberg* 'R'			**Hav Plenty** ★★ ('97) 'R'			
SHOWTIME	SHOX	322	**The Crossing Guard** ★★ ('95, Drama) 'R'			**Volition** ('19, Science Fiction) 'NR'		(:35) **Demonic** ★ ('21, Science Fiction) 'R'			**The Green Knight** ('21, Fantasy) *Dev Patel* 'R'					**Stillwater**
SHOWTIME	SHOS	323	**The Lighthouse** ★★★ ('19, Suspense) 'R'			(:15) **Ghost** ★★★ ('90, Fantasy) *Patrick Swayze* 'PG-13'				(:25) The First Lady *Rift* **(N)**	I Love		(5:55) The L Word		(6:55) The L Word	
SHOWTIME	TMC	327	(:05) **Blithe Spirit** ('20) 'PG-13'		**15 Things About Bigfoot**		(:10) **Ladybugs** ★ ('92) 'PG-13'			(:40) **Senior Moment** ('21) 'NR'			(:15) **The Farewell** ('19, Comedy-Drama) 'PG'			
SHOWTIME	FLIX-E	333	◀**Man Who Knew-Little**	(12:50) **Failure to Launch** ('06)		**A Room With a View** ('86, Drama) 'NR'				**Run Lola Run** ('98, Suspense) 'R'			(5:55) **Match Point** ★★★ ('05, Drama) 'R'			
STARZ	ENCR-E	340	(:02) **Balls of Fury** ('07) 'PG-13'		(:36) **White House Down** ★★ ('13, Action) 'PG-13'				(3:51) **Jumping the Broom** ('11) 'PG-13'				**Spiral: From the Book of Saw** 'R'			**Haywire**
STARZ	STARZ-E	350	◀Gaslit	(:22) **Grown Ups 2** ★ ('13) 'PG-13'		(:06) Becoming Elizabeth		(:08) **The Amityville Horror** ('05) 'R'		(:41) **Idiocracy** ('06, Comedy) 'R'			(:09) **Inferno** ('16, Suspense) *Tom Hanks* 'PG-13'			
STARZ	STRZED	352	◀**Here Today** ('21, Comedy-Drama) 'PG-13'			(1:54) **Snow White and the Huntsman** ('12)			(:04) **Made** ('01, Comedy-Drama) 'R'		(:41) **Don't Breathe 2** ★★ ('21, Suspense) 'R'					**Cable Guy**
STARZ	STRZCI	353	◀**Destroyer** ('18) 'R'		(:12) **Dear Frankie** ★★★ ('04, Drama) 'PG-13'		**Long Weekend** ('21, Romance) 'R'			(:35) **The Climb** ('19, Comedy-Drama) 'R'				(:17) **I Carry You With Me** ('20) 'R'		
STARZ	STRZCO	354	◀**Ricki and the Flash**		(:09) **Tyler Perry's the Family That Preys** ('08)		**The Romantics** ★★ ('10) 'PG-13'			(:40) **About Last Night** ('14) *Kevin Hart* 'R'				(:23) **Grandma's Boy** ★ ('06) 'R'		
STARZ	STRZIB	355	◀**Scary 3**	(:37) **Trading Places** ★★★ ('83, Comedy) 'R'			(:36) **Stomp the Yard** ('07, Drama) 'PG-13'				**Deuce Bigalow: European Gigolo**		Power Book II: Ghost		Power Book II: Ghost	
STARZ	STRZKF	356	◀**October Sky** ★★★ ('99, Docudrama) 'PG'			(1:46) **Daisy's Dream** ('21) 'NR'		**Horton Hears**		(:43) **Be Somebody** ('16) 'PG'			(:11) **October Sky** ('99, Docudrama) 'PG'			
EPIX	EPIX	380	◀**Robot**	(:20) **Words and Pictures** ('13, Comedy-Drama)			(:20) **Elizabethtown** ('05, Comedy-Drama)			(:25) **Morning Glory** ★★ ('10)			(:15) **She's Out of My League** ★★ ('10)			
EPIX	EPIX2	381	◀**Wolf Wall**	(:45) **Desperate Hours** ('90, Crime Drama)			**The Lovely Bones** ★★ ('09, Drama) *Mark Wahlberg*			(4:50) **Domestic Disturbance** ('01)			(:20) **The Presidio** ('88, Action)			
EPIX	EPIXH	382	◀**Spontaneous** ('20)		(12:55) **The Lost City** ('22, Romance-Comedy)			(2:50) **Sahara** ★★ ('05, Adventure)			(4:55) **Spell** ★★ ('20, Horror)			**A House on the Bayou** ('21)		
EPIX	EPIXDR	292	◀**White Men**		(:10) **Office Space** ('99, Comedy)		**Cheech & Chong-Brothers**			(:15) **The Time Machine** ('02, Science Fiction)			(5:55) **Stealth** ★★ ('05, Action) *Josh Lucas*			

AMERICA'S TOP PROGRAMMING

A&E	118	Origins of Hip Hop		TBA			TBA				TBA				Bobby Brown:	
AHC	195	TBA		TBA		TBA	TBA		TBA		TBA		TBA		TBA	
AMC	131	◀**O Brother, Where Art Thou?** ('00)		**The Green Mile** ★★★ ('99, Drama) *Tom Hanks, David Morse*								**Draft Day** ★★ ('14, Drama) *Kevin Costner*				
APL	184	Tanked *Tank This*		Pit Bulls and Parolees		Pit Bulls and Parolees	Lone Star Law		North Woods Law		North Woods Law		North Woods Law		North Woods Law	
AXSTV	167	Matchbox Twenty		Noel Gallagher: Out of the Now			Ozzy & Jack's		Ozzy & Jack's		Ozzy & Jack's		Top Ten	Top Ten	Top Ten	Top Ten
BBCA	135	Star Trek: Next		Star Trek: Next		Star Trek: Next	Star Trek: Next		**Robin Hood: Men in Tights** ('93, Comedy) *Cary Elwes*				**The Goonies** ('85, Children's)			
BET	124	Black Card	Black Card	Celebrity Family Feud		Celebrity Family Feud	**All About the Benjamins** ★★ ('02, Action) *Ice Cube, Mike Epps*						Ambitions		The Family Business	
BOUNCE	359	Paternity	Paternity	Hot Bench	Hot Bench	In the Heat of Night	In the Heat of Night		In the Heat of Night		Bernie Mac	**Déjà Vu** ★★★ ('06, Suspense) *Denzel Washington*				
BRAVO	129	Southern Charm		Southern Charm		Southern Charm	Southern Charm		Southern Charm		Southern Charm		Southern Charm		Southern Charm	
BUZZR	245	Match	Match	Concen.	Concen.	Password	Password	Super Pass.	Tattletales	Press Luck	Whew!	Match	Match	Match	Match	Match	Sale of
CIHD	249	Nightwatch		Behind Bars		Behind Bars	Grace vs. Abrams			Marcia Clark Investigates		The First 48		The First 48: Detective		First 48: Missing
CMT	166	Mike	Mike	Mike	Mike	King	King	King	King	King	King	Last Man	Last Man	Last Man	Last Man	Last Man	Last Man
CNBC	208	Fast Money Halftime		The Exchange **(L)**		Power Lunch **(L)**	Closing Bell **(L)**		Closing Bell: Overtime **(L)**		Fast Money **(L)**		Mad Money **(N)**		Shepard Smith	
CNN	200	Ins. Politics		CNN Newsroom		CNN Newsroom	CNN Newsroom		Jake Tapper		Jake Tapper		Situation Room		Erin Burnett OutFront **(L)**	
COM	107	Seinfeld	Seinfeld	Seinfeld	Seinfeld	Seinfeld	Seinfeld	Seinfeld	Seinfeld	Seinfeld	The Office	The Office	The Office	The Office	The Office	The Office
COMET	289	◀**Gate II** ('92, Horror)		**Buried Alive** ★ ('90, Horror) *Robert Vaughn*			The Outer Limits		The Outer Limits		Farscape (Part 3 of 3)		Farscape		Buffy, Vampire Slayer	
COOK	113	Good Eats	Good Eats	Good Eats	Good Eats	Best Thing	Best Thing	Best Thing	Best Thing	Man Fire	Man Fire	Man Fire	Man Fire	Man, Food	Man, Food	Man, Food	Man, Food
DISC	182	Airplane Repo		Airplane Repo		Airplane Repo	Airplane Repo		Deadliest Catch		Deadliest Catch		Deadliest Catch **(N)**		Deadliest Catch	
DFC	179	Pac-Man	Pac-Man	Littlest Pet	Pet Shop	Pet Shop	Pony Life	LittlePony	LittlePony	LittlePony	LittlePony	Too Cute!		Cats 101 *Kittens*		Kids BBQ Championship	
DISN-E	172	Big City	Big City	Big City	Big City	Raven	Raven	Bunk'd	Bunk'd	Big City	Big City	Bunk'd	Bunk'd	Jessie	Jessie	Jessie	Jessie
ENCR-W	341	◀**Working Girl** ('88) 'R'		(:13) **Phoenix** ('98, Crime Drama) *Ray Liotta* 'R'			(:02) **Balls of Fury** ('07) 'PG-13'			(:36) **White House Down** ★★ ('13, Action) 'PG-13'					**Jumping the Broom**	
EWESTN	342	◀**Cat Ballou**	(:24) **The Proud Ones** ('56) 'NR'		The Deputy	Wanted ...	(2:55) Wagon Train		Laramie	Death Vall.	Tales of Wells Fargo		Rifleman		(:23) Men From Shiloh	**Coroner**
EACTN	343	◀**Act of Valor** ('12) 'R'		(:05) **Arena** ('11, Action) 'R'			(:42) **The Postman** ★ ('97, Drama) *Kevin Costner, Will Patton* 'R'				(:42) **Waterworld** ('95, Science Fiction) *Kevin Costner* 'PG-13'					
ESUSP	344	◀**Spy Game** ('01, Suspense) *Robert Redford* 'R'				(1:51) **Curve** ('15, Horror) 'R'		(:19) **Ghost Rider** ('07) 'PG-13'			(:12) **Vice** ★ ('15, Action) *Bruce Willis* 'R'				(6:51) **Spy Game** ('01)	
EBLACK	345	(:07) **Half Nelson** ('06, Drama) *Ryan Gosling* 'R'				(1:56) **Puff, Puff, Pass** ('06) 'R'		(:33) **Skyline** ★ ('10) 'PG-13'			(:09) **National Security** ('03) 'PG-13'				(:40) **The Violent Heart** ('20) 'NR'	
ECLASS	346	◀**The Good, the Bad and the Ugly** ('67) 'R'				(1:53) **The Mortal Instruments: City of Bones**				(:06) **Roll Bounce** ('05, Comedy-Drama) 'PG-13'			**Wanderlust** ('12, Comedy) 'R'			**For Love**
EFAMLY	347	◀**Flicka 2**	(:32) **A Dog's Way Home** ('19) 'PG'			(:09) **Open Season 3** ('10) 'PG'		**Thomas and the Magic Railroad**			(4:52) **Nim's Island** ('08) 'PG'			**Beethoven's 2nd** ('93) 'PG'		
ESPN	140	SportsCenter **(L)**		SportCtr	The Point **(L)**	This Just In **(L)**	NBA Today **(L)**		NFL Live **(L)**		Around	Interruption	SportsCenter **(L)**		SportsCenter **(L)**	
ESPN2	143	First Take **(N)**				SportsCenter **(N)**	This Just In		Jalen	The Point	NFL Live		Daily Wager		**WNBA Basketball**	
EWTN	261	Daily Mass		Women of	Pro-Life	Scripture and Tradition	Chaplet	Rosary	Catholic	Catholic	Choices	Eucharist	News	Catholic	Daily Mass	
FETV	82	Bewitched	Bewitched	Wagon Train		Rawhide *Reunion*	Rawhide		Perry Mason		Perry Mason		Matlock *The Witness*		Matlock *The Student*	
FMC	387	Movie			Movie		Movie			Movie			Movie			Movie
FNC	205	Outnumbered **(L)**		America Reports With John Roberts			The Story With Martha		Your World W/ Cavuto		The Five **(L)**		Special Report		Jesse Watters **(L)**	
FOOD	110	Food Paradise		Chopped		Chopped	Chopped		Chopped		Chopped		Chopped		Chopped	
FREFM	180	◀**The Proposal** ('09) *Sandra Bullock*		**Sweet Home Alabama** ★★ ('02, Romance-Comedy)					The Office	The Office	The Office	The Office	The Office	The Office	The Office	The Office
FS1	150	The Herd with Colin Cowherd **(L)**					⊛ **UEFA Nations League Soccer** *Germany vs Italy* **(L)**				Speak for Yourself **(L)**		NASCAR Race Hub **(L)**		FIFA 2022 Qualifying	

◀ = Program already in progress; **(N)** = New program/episode; LB = Letterbox Format; ★ = Critique.

EASTERN	12PM	12:30	1PM	1:30	2PM	2:30	3PM	3:30	4PM	4:30	5PM	5:30	6PM	6:30	7PM	7:30
CENTRAL	11AM	11:30	12PM	12:30	1PM	1:30	2PM	2:30	3PM	3:30	4PM	4:30	5PM	5:30	6PM	6:30
MOUNTAIN	10AM	10:30	11AM	11:30	12PM	12:30	1PM	1:30	2PM	2:30	3PM	3:30	4PM	4:30	5PM	5:30
PACIFIC	9AM	9:30	10AM	10:30	11AM	11:30	12PM	12:30	1PM	1:30	2PM	2:30	3PM	3:30	4PM	4:30

AMERICA'S TOP PROGRAMMING

FX 136	◀Action	Rough Night ('17, Comedy) *Scarlett Johansson*			Bad Moms ★★½ ('16, Comedy) *Mila Kunis*				The Hangover Part II ★★ ('11, Comedy) *Bradley Cooper*				Fate of Furious			
FXM 384	◀Tony Rome ('67) 'NR'	(:05) The Detective ('68, Crime Drama) 'NR'					Live Free or Die Hard ('07, Action) *Bruce Willis* 'PG-13'				(:45) Kingsman: The Golden Circle ★★½ ('17, Action) 'R'					
FXX 125	◀Art Racing	Cleveland	Cleveland	Cleveland	King of Hill	King of Hill	King of Hill	King of Hill	King of Hill	King of Hill	Simpsons	Simpsons	Simpsons	Simpsons	Simpsons	Simpsons
GETTV 373	The Rockford Files		Walker, Texas Ranger		Walker, Texas Ranger		Walker, Texas Ranger		Walker, Texas Ranger		Walker, Texas Ranger		Kojak		Kojak	
GMSHW 116	Deal or No Deal		Match	Match	Catch 21	Catch 21	25 Words	25 Words	Common	Common	Chain Rea.	Chain Rea.	Puzzler	Puzzler	Puzzler	America
GOLF 401	◀Live From the U.S. Open *From Brookline, Mass.* (L)										U.S. Open Highlights		PGA TOUR	PGA TOUR	U.S. Open	
GRIT 217	Death Vall.	Death Vall.	The Deputy	The Deputy	Tombstone	Tombstone	Masterson	Masterson	Wyatt Earp	Wyatt Earp	Wyatt Earp	Wyatt Earp	Fargo	Fargo	Tales of Wells Fargo	
HALL 185	The Secret Ingredient ('20, Romance-Comedy)				Nature of Love ('20, Romance-Comedy)				Love on Ice ('17, Drama) *Julie Berman*				The Wedding Veil Legacy ('22, Romance)			
HALLDR 186	Magnum, P.I. *Kapu*		Magnum, P.I.		Magnum, P.I.		The Waltons		The Waltons		The Waltons		Little House on the Prairie			Little House
HALLMV 187	Diagnosis Murder		Diagnosis Murder *Lily*		Diagnosis Murder		Monk		Monk		Monk		Monk		Murder, She Baked	
HDMOV 130	(:10) Blurred Lines: Inside the Art World ('17)				(1:55) The Feels ('17, Comedy)			(:40) El Dorado ★★★ ('67, Western) *John Wayne*					Force 10 From Navarone ★★½ ('78, War)			
HERIC 293	Monk		Monk		Monk		Monk		Monk		MacGyver		Walker, Texas Ranger		Walker, Texas Ranger	
HGTV 112	Property Brothers		Property Brothers		Property Brothers		Property Brothers		Property Brothers		Unsellable Houses		Unsellable Houses		Unsellable Houses	
HIST 120	Proof-There	Proof-There	TBA		TBA		TBA		TBA		The Secret of Skin		The Secret of Skin		The Secret of Skin	
ID 192	Evil Twins		Twisted Sisters		Twisted Sisters		Twisted Sisters		The Killer Beside Me		The Killer Beside Me		The Killer Beside Me		The Killer Beside Me	
IFC 133	Parks	Parks	Parks	Parks	Parks	Parks	Scrubs	Scrubs	Scrubs	Scrubs	Scrubs	Scrubs	Scrubs	Scrubs	Two Men	Two Men
LAFF 237	Nt. Court	Nt. Court	Videos	Videos	Funniest	Funniest	How I Met	How I Met	'70s Show	'70s Show	Jim	Jim	Jim	Jim	Home Imp.	Home Imp.
LIFE 108	The Mentalist		The Mentalist		Castle		Castle		Castle		Castle		Castle		Castle	
LMN 109	Psycho Prom Queen ('18, Suspense)				Killer Prom ('20, Suspense) *Yvonne Zima*				Psycho Party Planner ('20, Suspense)				Deadly Girls Night Out ('21, Suspense)			
MAGN 111	Beachfront Renovation		Beachfront Renovation		Beachfront Renovation		Beachfront Renovation		Beachfront Renovation		Beachfront Renovation		Restoring Galveston		Restoring Galveston	
MGMHD 385	The Long Riders ★★★ ('80, Western)				(:10) Things You Can Tell Just by Looking at Her ('00)				Music From Another Room ('98, Romance)				(:45) Wedding Daze ★★★ ('06)			
MOTOR 246	Speed Is the New Black		Speed Is the New Black		Speed Is the New Black		Speed Is the New Black		Garage	Garage	Iron Resurrection		FantomWorks		Texas Metal	
MSNBC 209	Andrea Mitchell Reports (L)		MTP Daily (L)		Katy Tur Reports (L)		Hallie Jackson Reports (L)		Deadline: White House (L)				The Beat With		The ReidOut (L)	
NATGEO 197	Port Protection Alaska		Port Protection Alaska		Life Below Zero		Life Below Zero		Life Below Zero		Life Below Zero		Life Below Zero		Life Below Ze	
NGWLD 190	The Incredible Dr. Pol		The Incredible Dr. Pol		The Incredible Dr. Pol		The Incredible Dr. Pol		The Incredible Dr. Pol		The Incredible Dr. Pol		The Incredible Dr. Pol		The Incredible Dr. Pol	
OUTD 396	Fisherman	Fishing	Outdoors	Addicted	MeatEater	Hunter	Gun Stories	Guns	Am. Archer	Heartland	Drop Zone	Crush	Conchs	Spear Life	Hunting	Lindsey
OWN 189	Dr. Phil		Court	Court	Court	Court	Court	Court	Dr. Phil		Dr. Phil		Dr. Phil		All Rise	
OXYG 127	An Unexpected Killer		An Unexpected Killer		Dateline: Secrets		Dateline: Secrets		Dateline: Secrets		Dateline: Secrets		Dateline: Secrets		Dateline: Secrets	
PARMT 241	Bar Rescue		Bar Rescue		Mom	Mom	Mom	Mom	Two Men	Two Men	Two Men	Two Men	Two Men	Two Men	Two Men	Two Men
POP 117	ER		ER		ER		House		House		House		House		House	
REELZ 299	Cops	Cops	Cops	Cops	Vegas	Vegas	Vegas	Vegas	Vegas	Vegas	Cops	Cops	Cops	Cops	Gangsters: Most Evil	
RFDTV 231	◀Market Day Report (L)				Cow Guy	Next Level	Horse-West	Horseman.	Duttons	Machinery	Machinery	Mecum Auctions Gone		Pulling	Agriculture	Rural News
SCI 193	What on Earth?		Mysteries Aband.		Mysteries Aband.		Mysteries Aband.		Mysteries Aband.		Mysteries Aband.		Mysteries Aband.		Mysteries Aband.	
SMITH 367	Air Disasters		Air Disasters		Mighty Trains		Mighty Trains		Mighty Cruise Ships		Mighty Cruise Ships		Air Disasters		Air Disasters	
SONY 386	◀Rage and Honor ('92, Action)			(:44) Rage and Honor II: Hostile Takeover ('93)			72 Hours		(:05) We Own the Night ('07, Crime Drama)				(:13) Breakout ('13, Suspense) *Brendan Fraser*			
SUND-E 358	Law Order: CI		Law Order: CI		Law Order: CI		Law Order: CI		NCIS		NCIS		NCIS		NCIS	
SYFY 122	◀Point Break ★★ ('15, Action) *Edgar Ramírez*				(1:55) Hitman ('07, Action) *Timothy Olyphant*				Hitman: Agent 47 ('15, Action) *Rupert Friend*				Death Race ★★ ('08, Action) *Jason Statham*			
TBN 260	R. Jeffress	Robert	Joyce M.	Together	Robison	Wommack	The 700 Club		David	S. Furtick	Robert Morris:		Harvest	T. Evans	The Potter's	Centerpoint
TBS 139	Friends	Friends	Friends	Friends	Friends	Friends	Friends	Sheldon	Sheldon	Sheldon	Sheldon	Rat in the Kitchen		Leadoff	MLB Baseball	
TCM 132	◀The Wet Parade ('32, Drama) *Walter Huston*				New Morals for Old ('32, Comedy)		Blonde Crazy ('31, Crime Drama)				The Divorcee ★★½ ('30, Drama)		Baby Face ★★★ ('33, Drama)			
TLC 183	Pregnant	Pregnant	Pregnant	Pregnant	My 600-Lb. Life: Where Are They Now?				900 Pound Man: Race		Welcome to Plathville		Welcome to Plathville		Welcome to Plathville	
TMC-W 329	◀Ballad of Lefty		(:05) Crisis ('21, Suspense) *Gary Oldman* 'R'				(:05) Blithe Spirit ('20) 'PG-13'			15 Things About Bigfoot			(:10) Ladybugs ★ ('92) 'PG-13'			Senior
TNT 138	Supernatural		Supernatural *Byzantium*		Supernatural *The Spear*		Batman Returns ★★½ ('92, Action) *Michael Keaton*					Batman Begins ★★★ ('05, Action) *Christian Bale*				
TRU 242	World's Dumbest ...		World's Dumbest ...		World's Dumbest ...		World's Dumbest ...		Jokes	Jokes	Jokes	Jokes	Jokes	Jokes	Jokes	Jokes
TRVL 196	Web of Darkness		Web of Darkness		Web of Darkness		Web of Darkness		The Ghost Town Terror		The Ghost Town Terror		The Ghost Town Terror		The Ghost Town Terror	
TVLND 106	Gunsmoke		Gunsmoke		Gunsmoke		Gunsmoke		Andy G.	Andy G.	Andy G.	Andy G.	Andy G.	Andy G.	Andy G.	Andy G.
UP 188	Little House on Prairie		Little House on Prairie		Gilmore Girls		Gilmore Girls		Gilmore Girls		Gilmore Girls		Reba	Reba	Reba	Reba
USA 105	Law & Order: SVU		Law & Order: SVU		Law & Order: SVU		Law & Order: SVU		Law & Order: SVU		Law & Order: SVU		Law & Order: SVU		Law & Order: SVU	
WE 128	Law & Order		Law & Order *Angel*		Law & Order		Law & Order *Remand*		Law & Order		Law & Order *Trophy*		Law & Order		Law & Order *Custody*	

NETWORKS

Network broadcast services are subject to change. See your on-screen guide for the most recent schedules.

ABC-E	Local Programs		GMA3-Need to Know		General Hospital (N)		Local Programs		Local Programs					News	Local Programs	
CBS-E	Local Prog.	Young & Restless		Bold	The Talk (N)		Let's Make a Deal (N)		Local Programs					News	Local Programs	
CW-E	Local Programs				Local Programs		Local Programs		Local Programs		Local Programs					
FOX-E	Local Programs		Local Programs		Local Programs				Local Prog.	Local Programs						
NBC-E	Local Programs		Days of our Lives (N)		Local Programs								Local Prog.	News	Local Programs	
METV 247*	The Waltons		Gunsmoke		Bonanza		Rifleman	Rifleman	Wagon Train		Adam-12	Adam-12	The A-Team		M*A*S*H	M*A*S*H
ABC-W	Local Programs		The View (N)		Local Programs		GMA3-Need to Know		General Hospital (N)		Local Programs		Local Programs		Local Programs	
CBS-W	Local Programs		The Price Is Right (N)		Young & Restless		Local Prog.	Bold	The Talk (N)		Let's Make a Deal (N)		Local Programs			
CW-W	Local Programs										Local Programs		Local Programs		Local Programs	
FOX-W	Local Programs		Local Programs		Local Programs				Local Prog.	Local Programs						
NBC-W	Today 3rd Hour (N)		Today-Hoda		Local Programs				Days of our Lives (N)		Local Programs					
PBS	Dinosaur	Clifford	Sesame St.	Donkey	Tiger	Go Luna	Nature Cat	Wild Kratts	Almas	Xavier	Odd	Arthur	Molly	Ready Jet	PBS NewsHour (N)	

(00:00) = Based on Eastern Time. *MeTV channel numbers vary depending on local market.

Tuesday, June 14

= LIVE SPORTS | MOVIES | MOVIE PREMIERE

dish

EASTERN	8PM	8:30	9PM	9:30	10PM	10:30	11PM	11:30	12AM	12:30	1AM	1:30	2AM	2:30	3AM	3:30
CENTRAL	7PM	7:30	8PM	8:30	9PM	9:30	10PM	10:30	11PM	11:30	12AM	12:30	1AM	1:30	2AM	2:30
MOUNTAIN	6PM	6:30	7PM	7:30	8PM	8:30	9PM	9:30	10PM	10:30	11PM	11:30	12AM	12:30	1AM	1:30
PACIFIC	5PM	5:30	6PM	6:30	7PM	7:30	8PM	8:30	9PM	9:30	10PM	10:30	11PM	11:30	12AM	12:30

PREMIUM MOVIES

HBO	HBO-E	310	◀**Man of Steel** ('13, Action) *Henry Cavill* 'PG-13'		Time Traveler's Wife		Sam Jay		(:20) **The Last Duel** ('21, Historical Drama) *Matt Damon* 'R'				(1:55) **3:10 to Yuma** ★★★ ('07, Western) 'R'			
HBO	HBO2	312	Last Week	Sam Jay	(:10) **The Bourne Identity** ('02, Action) 'PG-13'		(:10) Irma Vep			(12:10) **Free Guy** ★★★ ('21, Action) 'PG-13'			(:05) **Atonement** ('07, Drama) *James McAvoy* 'R'			
HBO	HBOS	314	◀**This Is Where**		**The Grand Budapest Hotel** ('14)		(:40) **Nobody** ('21, Action) 'R'			Sam Jay	Baby **(N)**	(:15) **Sleeping With the Enemy** ('91) 'R'			(2:55) **Danny Collins** 'R'	
HBO	HBOF	315	◀**Free Willy**	(:26) **The Mummy Returns** ('01) 'PG-13'			(:36) **Spare Parts** ★★½ ('15, Drama) 'PG-13'			(:31) **Down Periscope** ('96) 'PG-13'			**The Gospel According to André**			**Transhood**
MAX	MAX	307	**Cymbeline** ('14, Drama) 'R'			(:40) **The Truman Show** ('98) *Jim Carrey* 'PG'		(:23) **The Forgotten** ('04) 'PG-13'			(12:55) **The Prince** ('14, Action) 'R'		(:27) **Deep Impact** ('98) 'PG-13'			
MAX	5MAX	308	◀**Escape Plan 2: Hades**		**Mindhunters** ('04, Suspense) *LL Cool J* 'R'			(10:47) **Blood Father** ('16) 'R'			(:16) **Collateral** ('04, Suspense) *Tom Cruise* 'R'		(:16) **Twisted** ('04, Suspense) 'R'			
MAX	MMAX	309	◀**Aftermath** ('17) 'R'		**Oblivion** ★★½ ('13, Science Fiction) 'PG-13'			(:05) **The Day After Tomorrow** ('04) 'PG-13'			(:09) **The Happening** ★ ('08) 'R'		(:40) **The World's End** ('13) 'R'			
SHOWTIME	SHO-E	318	**Sheryl** ('22, Documentary) 'NR'			(:35) **Love Is Strange** ('14) 'R'		(:10) **Moon Manor** ('21, Comedy-Drama) 'NR'			(:05) The First Lady *Rift*		I Love	Man Who Fell		**Wrong**
SHOWTIME	SHO2	320	VICE	Man Who Fell		Spotlights	**Wild Things** ('98, Suspense) *Kevin Bacon* 'R'			**Double D Dystopia** ('19) 'NR'		**Primal Fear** ★★★ ('96, Crime Drama) 'R'				**Embattled**
SHOWTIME	SHOBET	321	Couples	The First Lady *Rift*		**A Girl From Mogadishu** ('19, Drama) 'NR'		VICE		**American Dream/American**		Desus	**Bacurau** ('19, Suspense) *Sonia Braga* 'NR'			
SHOWTIME	SHOX	322	◀**Stillwater** ★★½ ('21, Drama) *Matt Damon* 'R'			Boxing *2022 - ShoBox: The New Generation*					**Tinker Tailor Soldier Spy** ('11, Mystery) 'R'		(:40) **Barb Wire** ('96, Action) 'R'			
SHOWTIME	SHOS	323	◀L Word	(:40) **The Carnivores** ('20) 'NR'		Queer/Folk	(:45) Queer as Folk		Queer/Folk	(12:15) Queer as Folk		Couples	**The Killing of a Sacred Deer** ★★★ ('17) 'R'			**Lighthouse**
SHOWTIME	TMC	327	**Holler** ('20, Drama) 'R'			(:35) **Them That Follow** ('19) 'R'		(:15) **Mine 9** ('19, Drama) 'NR'			(:40) **Dark Places** ★★ ('15, Mystery) 'R'			(:35) **Narc** ('02, Crime Drama) 'R'		
SHOWTIME	FLIX-E	333	**Midnight Run** ★★★½ ('88, Comedy) 'R'			(:15) **The Lonely Guy** ★★½ ('84, Comedy) 'R'			**Glimpse Inside-Swan**				**Ganja & Hess** ('73, Horror) *Duane Jones* 'R'			**House**
STARZ	ENCR-E	340	◀**Haywire** ('11) 'R'		**White House Down** ★★ ('13, Action) 'PG-13'			(:15) **See No Evil, Hear No Evil** ★★½ ('89) 'R'				**Spiral: From the Book of Saw** 'R'		(:36) **The Vanishing** ('18) 'R'		
STARZ	STARZ-E	350	(:14) **The Intruder** ★½ ('19, Suspense) 'PG-13'			P-Valley		(:07) Gaslit *Final Days*		(12:09) **Dawn of the Dead** ('04, Horror) 'R'			(1:53) Gaslit *Final Days*			**12 Mighty Orphans**
STARZ	STRZED	352	◀**The Cable Guy** ('96)		Becoming Elizabeth **(N)**		**Here Today** ('21, Comedy-Drama) 'PG-13'			(11:58) **Don't Breathe 2** ('21) 'R'			(:38) Becoming Elizabeth	(:38) P-Valley **(N)**		**Collection**
STARZ	STRZCI	353	(:12) **Dear Frankie** ★★★ ('04, Drama) 'PG-13'			**Puzzle** ('18, Drama) *Kelly Macdonald* 'R'				(11:46) **Destroyer** ★★½ ('18, Crime Drama) 'R'			(1:49) **The Climb** ★★★½ ('19) 'R'			**Tigerland**
STARZ	STRZCO	354	**Tyler Perry's the Family That Preys** ('08)			(9:52) **Ricki and the Flash** ('15)			(:36) **Dead Man on Campus** ('98)		(:15) **Slap Shot** ('77, Comedy-Drama) *Paul Newman* 'R'					**I Dont**
STARZ	STRZIB	355	**Scary Movie 3** ★★ ('03) 'PG-13'			(:28) **Fighting** ('09, Drama) 'PG-13'		(:15) **No Good Deed** ★★ ('02, Suspense) 'R'			(12:57) **A Girl Like Grace** ('15) 'NR'			(:33) **Baby Mama's Club** ('10) 'R'		
STARZ	STRZKF	356	**Spy Kids-Time in the World**			**Cowgirls 'N Angels 2: Dakota**		**Dr. Seuss' Horton Hears a Who!**			(:29) **Explorers** ★★½ ('85, Children's) 'PG'			(:20) **Strike** ('19, Adventure) 'NR'		
EPIX	EPIX	380	**Sideways** ('04, Comedy-Drama) *Paul Giamatti*			(:10) **As Good as It Gets** ★★★ ('97, Comedy-Drama)					**(500) Days of Summer** ('09)			(:10) **Beatriz at Dinner** ('17)		Billy-Kid
EPIX	EPIX2	381	Billy the Kid		(8:55) **The Marksman** ('21, Action)			(:45) **Nick of Time** ('95, Suspense)		(12:15) **Turbulence** ('97, Suspense) *Ray Liotta*			Sex Life		**Stonewall** ★½ ('15)	
EPIX	EPIXH	382	**Sleepy Hollow** ('99, Horror) *Johnny Depp*			(9:50) **A Quiet Place Part II** ('21)			**The Deep House** ('21, Horror)		(12:55) **A House on the Bayou**			(:25) **The Accused** ('88, Drama)		
EPIX	EPIXDR	292	**Virtuosity** ('95, Action) *Denzel Washington*			(9:50) **The Saint** ★★ ('97, Action) *Val Kilmer*				(11:50) **Paycheck** ★★ ('03, Science Fiction)			(1:50) **Stealth** ★★ ('05, Action) *Josh Lucas*			

AMERICA'S TOP PROGRAMMING

A&E	118	Bobby	Bobby	Bobby	Bobby	Origins of Hip Hop **(N)**		Bobby Brown:		Bobby	Bobby	Bobby	Bobby	Origins of Hip Hop		Bobby Brown:
AHC	195	TBA		TBA		TBA		TBA		TBA		TBA		TBA		TBA
AMC	131	**Die Hard** ★★★½ ('88, Action) *Bruce Willis, Alan Rickman*						**Die Hard 2** ★★★ ('90, Action) *Bruce Willis*					The Walking Dead		(:31) The Walking Dead	Walking
APL	184	North Woods Law: Uncuffed **(N)**				Louisiana Law		Louisiana Law		North Woods Law: Uncuffed				Louisiana Law		Louisiana Law
AXSTV	167	Top Ten	Music	Music	Music	Top Ten	Top Ten	Top Ten	Music	Music	Music	Rob Thomas: Live		Sheryl Crow: Miles		Rock Legends *Cher*
BBCA	135	◀**The Goonies** ('85)		**The Goonies** ★★★ ('85, Children's) *Sean Astin*					**Robin Hood: Men in Tights** ('93, Comedy) *Cary Elwes*					**The Hitchhiker's Guide to the Galaxy** ('05)		
BET	124	Celebrity Family Feud **(N)**		The Family Business		The Family Business		Ms. Pat	Martin	Martin	Martin	Martin	Martin	Martin	Martin	Prince	Prince
BOUNCE	359	**Deep Blue Sea** ★★½ ('99, Science Fiction)				**Cleaner** ('07, Suspense) *Samuel L. Jackson*				**It** ★★★ ('17, Horror) *Jaeden Lieberher, Jeremy Ray Taylor*						In the Heat of Night
BRAVO	129	Real Housewives		Real Housewives		Watch	Miz & Mrs	Miz & Mrs	Housewives-Atlanta		Real Housewives		Housewives of Dubai		Housewives of Dubai	Watch
BUZZR	245	Concentrat	Password	Sweep	Card	Match-Squares		Concentrat	Password	Sweep	Card	Match-Squares		Concen.	Concen.	FamFeud	FamFeud
CIHD	249	The First 48: Detective		First 48: Missing		Marcia Clark Investigates The First 48				The First 48: Detective		First 48: Missing		Marcia Clark Investigates The First 48		
CMT	166	Last Man	Last Man	Mom	Mom	Mom	Mom	Mom	Mom	Gold Girls	Gold Girls	Gold Girls	Gold Girls	Gold Girls	Gold Girls	Housewife	Housewife
CNBC	208	Shark Tank		Shark Tank		Shark Tank		Shark Tank		Shepard Smith		American Greed		Dateline		Dateline *After the Party*
CNN	200	Anderson Cooper 360 **(L)**		CNN Tonight **(L)**		Don Lemon Tonight **(L)**		Don Lemon Tonight **(L)**		Anderson Cooper 360		CNN Tonight		Don Lemon Tonight		Don Lemon Tonight
COM	107	The Office	The Office	The Office	The Office	The Office	The Office	Daily Show	Seinfeld	Seinfeld	Seinfeld	The Daily Show		South Park	South Park	South Park	South Park
COMET	289	Buffy, Vampire Slayer		The X-Files		The X-Files		The X-Files *Lazarus*		The X-Files		Quantum Leap		Quantum Leap		Paid Programs
COOK	113	Man, Food	Man, Food	Man, Food	Man, Food	No Reservation		No Reservation		Man, Food	Man, Food	Man, Food	Man, Food	No Reservation		No Reservation
DISC	182	Deadliest Catch **(N)**				Deadliest Catch		Deadliest Catch		Deadliest Catch				Deadliest Catch		Deadliest Catch
DFC	179	Kids BBQ Championship		Kids BBQ Championship		Kids BBQ Championship		Kids BBQ Championship		Kids BBQ Championship		Kids BBQ Championship		Buddy's Bakery Rescue		Ultimate Cake Off
DISN-E	172	Big City	Big City	Big City	Big City	Big City	Bunk'd	Bunk'd	Sydney	Raven	Raven	Jessie	Jessie	Liv-Mad.	Liv-Mad.	Austin	Austin
ENCR-W	341	◀**Jumping the Broom**		**Spiral: From the Book of Saw** 'R'			(:24) **Haywire** ('11, Action) 'R'			**White House Down** ★★ ('13, Action) 'PG-13'				(:15) **See No Evil, Hear No Evil** ★★½ ('89) 'R'		
EWESTN	342	◀**Coroner Creek** ('48)		(:06) **The Duel at Silver Creek** ('52)			(:24) **Cat Ballou** ('65, Western) 'NR'			(12:02) **Smoky** ('66, Western) *Fess Parker* 'NR'				(1:46) **The Man From Snowy River**		**Coroner**
EACTN	343	**Captain Phillips** ('13, Docudrama) *Tom Hanks* 'PG-13'				(:17) **Act of Valor** ('12, Action) 'R'				(12:12) **The Postman** ★½ ('97, Drama) *Kevin Costner, Will Patton* 'R'						**Kiss of the Dragon** 'R'
ESUSP	344	◀**Spy Game** ('01) 'R'		**SEAL Team Six: Raid**			(:32) **Ghost Rider** ★★ ('07, Action) 'PG-13'				(:27) **Fear** ★★ ('96, Suspense) 'R'			(:07) **Missing in Action** ★★½ ('84, War) 'R'		
EBLACK	345	◀**Violent**	(:25) **5 Flights Up** ('14) 'PG-13'			**The United States of Leland** ('03, Drama) 'R'				(11:47) **National Security** ('03)			(:20) **Black or White** ★★ ('14, Drama) 'PG-13'			**Tortured**
ECLASS	346	◀**For Love of the Game** ('99, Drama) 'PG-13'				Rescue Me *Brains*		(:12) Damages				(12:05) **Eat Pray Love** ('10, Drama) *Julia Roberts* 'PG-13'			(:28) **Gangs of New York** ('02) 'R'	
EFAMLY	347	**Bogus** ('96, Children's) *Whoopi Goldberg* 'PG'				(9:53) **Flicka 2** ('10, Children's) 'PG'			**Thomas and the Magic Railroad**			(12:57) **Beethoven** ★★ ('92) 'PG'			(:25) **Little Boy** ★★ ('15) 'PG-13'	
ESPN	140	**NHL Hockey** *Conference Final: Teams TBA* **(L)**						SportsCenter		SportsCenter **(L)**		SportsCenter **(L)**		SportsCenter **(L)**		SportsCenter
ESPN2	143	◀**WNBA Basketball**		**WNBA Basketball:** *Storm at Lynx*				W. Studios	W. Studios	W. Studios	UFC	Around	Interruption	NFL Live		UFC Archival
EWTN	261	Mother Angelica Live		News	Rosary	Scripture and Tradition		Long Ride	Women of	Daily Mass		Mother Angelica Live		News	Eucharist	(:15) Papal Audience
FETV	82	Perry Mason		Perry Mason		Emergency!		Emergency!		B. Miller	B. Miller	Maude	Maude	Bewitched	Bewitched	Beaver	Beaver
FMC	387	◀Movie		Movie			Movie			Movie			Movie			Movie
FNC	205	Tucker Carlson Tonight **(L)**		Hannity **(L)**		The Ingraham Angle **(L)**		Gutfeld! **(N)**		Fox News at Night		Tucker Carlson Tonight		Hannity		The Ingraham Angle
FOOD	110	Chopped *Father's Day*		Chopped **(N)**		Supermarket Stakeout **(N)**		Supermarket Stakeout		Chopped		Supermarket Stakeout		Supermarket Stakeout		Chopped *Father's Day*
FREFM	180	The Office	The Office	The Office	The Office	The Office	The Office	The 700 Club		Simpsons	Simpsons	Simpsons	Simpsons	Paid Programs		The 700 Club
FS1	150	◀FIFA 2022 Qualifying		UEFA Nations League Soccer *Germany vs Italy*				UEFA Nations League Soccer				UEFA Nations League		TMZ **(N)**	USFL Football *Teams TBA*	

◀ = Program already in progress; **(N)** = New program/episode; LB = Letterbox Format; ★ = Critique.

Tuesday, June 14

EASTERN	8PM	8:30	9PM	9:30	10PM	10:30	11PM	11:30	12AM	12:30	1AM	1:30	2AM	2:30	3AM	3:30
CENTRAL	7PM	7:30	8PM	8:30	9PM	9:30	10PM	10:30	11PM	11:30	12AM	12:30	1AM	1:30	2AM	2:30
MOUNTAIN	6PM	6:30	7PM	7:30	8PM	8:30	9PM	9:30	10PM	10:30	11PM	11:30	12AM	12:30	1AM	1:30
PACIFIC	5PM	5:30	6PM	6:30	7PM	7:30	8PM	8:30	9PM	9:30	10PM	10:30	11PM	11:30	12AM	12:30
AMERICA'S TOP PROGRAMMING																
FX 136	◀**The Fate of the Furious** ('17, Action) *Vin Diesel*				Mayans M.C. **(N)**		Mayans M.C.		Mayans M.C.		Mayans M.C.		FXM Presents		Paid Programs	
FXM 384	◀**Kingsman** (:35) **Bloodshot** ★★ ('20, Action) *Vin Diesel* 'PG-13'						(10:50) **Bloodshot** ('20, Action) *Vin Diesel* 'PG-13'			(:05) **Upgrade** ★★★ ('18, Science Fiction) 'R'					**The Terrorists** ('75)	
FXX 125	Family Guy	Family Guy	Family Guy	Family Guy	Family Guy	Family Guy	Family Guy	Family Guy	Futurama	Futurama	Futurama	Futurama	Archer	Archer	Archer	Archer
GETTV 373	The Rockford Files		Charlie's Angels		Charlie's Angels		Hart to Hart		All/Family	All/Family	Sanford	Sanford	Sanford	Sanford	Sanford	Catch 21
GMSHW 116	America	America	FamFeud	FamFeud	FamFeud	FamFeud	FamFeud	FamFeud	FamFeud	FamFeud	America	America	Ma. Minds	Common	Winsanity	Divided
GOLF 401	◀U.S. Open		U.S. Open	Live From the U.S. Open				U.S. Open	Live From the U.S. Open				U.S. Open	Live From the U.S. Open		
GRIT 217	**Bullwhip** ★★ ('58, Western) *Guy Madison*				**They Rode West** ('54, Western) *Robert Francis*				**Run of the Arrow** ('57, Western) *Rod Steiger*				**Cattle Drive** ('51, Western) *Joel McCrea*			
HALL 185	**Winter Castle** ('19, Romance) *Emilie Ullerup*				Gold Girls	Gold Girls	Gold Girls	Gold Girls	Gold Girls	Gold Girls	Frasier	Frasier	Frasier	Frasier	Frasier	Frasier
HALLDR 186	◀Little House on Prairie		Little House on Prairie		Little House on Prairie		The Waltons		The Waltons		The Waltons *The Starlet*		The Waltons		The Waltons	
HALLMV 187	◀Murder, She Baked		Hannah Swensen Mysteries *Sweet Revenge*				Murder, She Wrote		Murder, She Wrote		Murder, She Wrote		Murder, She Wrote		Monk	
HDMOV 130	◀**Force 10** (:20) **Beach Red** ★★★ ('67, War)				(:15) **Attack!** ★★★ ('56, War) *Jack Palance*				(12:15) **Beach Red** ('67, War) *Cornel Wilde*				(:05) **Attack!** ★★★ ('56, War) *Jack Palance*			
HERIC 293	Star Trek		Star Trek: Next		Star Trek: Deep Space		Star Trek: Voyager		Star Trek: Enterprise		Baywatch		House *Safe*		House *All In*	
HGTV 112	Unsellable Houses **(N)**		Unsellable Houses **(N)**		Hunters	Hunt Intl	Hunters	Hunt Intl	Unsellable Houses		Hunters	Hunt Intl	Hunters	Hunt Intl	Unsellable Houses	
HIST 120	The Secret of Skin		The Secret of Skin		The Proof Is Out There		The Secret of Skin		The Secret of Skin		The Secret of Skin		The Proof Is Out There		The Secret of Skin	
ID 192	Sins of the Father **(N)**		Body Cam *The Sting* **(N)**		Body Cam		48 Hours		Body Cam *The Sting*		Body Cam		48 Hours		Sins of the Father	
IFC 133	Two Men	Two Men	Two Men	Two Men	Two Men	Two Men	Two Men	Two Men	Two Men	Two Men	Scrubs	Scrubs	Scrubs	Scrubs	Scrubs	Scrubs
LAFF 237	Home Imp.	Home Imp.	'70s Show	'70s Show	'70s Show	'70s Show	How I Met	How I Met	Bernie Mac	Bernie Mac	Bernie Mac	Bernie Mac	Hates Chris	Hates Chris	Paid Programs	
LIFE 108	Castle		Castle		(:03) Castle		(:03) Castle		(12:01) Castle		Castle		(:04) Castle		(:04) Castle	
LMN 109	**A Date With Danger** ('21, Suspense)				**Lethal Love Letter** ('20, Suspense) *Clare Grant*				(12:01) **A Date With Danger** ('21, Suspense)				**Lethal Love Letter** ('20, Suspense) *Clare Grant*			
MAGN 111	Restoring Galveston		Restoring Galveston **(N)**		Restoring Galveston		Restoring Galveston		Restoring Galveston		Restoring Galveston		Restoring Galveston		Restoring Galveston	
MGMHD 385	◀**Wedding Daze** ('06) (8:50) **Autumn in New York** ('01, Romance)						(:05) **Valmont** ★★★ ('89, Drama) *Colin Firth, Annette Bening*						**Haunted Summer** ('88, Horror) *Philip Anglim*			
MOTOR 246	Roadkill		Roadkill **(N)**		Faster With Finnegan **(N)**		Full Custom Garage		Roadkill		Faster With Finnegan		Full Custom Garage		Roadkill	
MSNBC 209	All In With Chris Hayes **(L)**		MSNBC Prime **(L)**		The Last Word With		11th Hour		MSNBC Prime		The Last Word With		11th Hour		All In With Chris Hayes	
NATGEO 197	Life Below Ze		Life Below		Life Below Ze		Life Below Ze		Life Below		Narco Wars		Narco Wars		Narco Wars	
NGWLD 190	The Incredible Dr. Pol		The Incredible Dr. Pol		The Incredible Dr. Pol		The Incredible Dr. Pol		The Incredible Dr. Pol		The Incredible Dr. Pol		The Incredible Dr. Pol		Paid Programs	
OUTD 396	Hunt	Nugent	McMillan	Driven	Fowl Life	GunDogT	Viral	Jim Shock	Archer's	Hunter	Hunting	Lindsey	Hunt	Nugent	McMillan	Driven
OWN 189	All Rise **(N)**		All Rise *Yeet*		All Rise		All Rise		All Rise *Leap of Faith*		All Rise *Yeet*		All Rise		All Rise	
OXYG 127	Dateline: Unforgettable **(N)**				Snapped		Snapped		Snapped		Snapped		Snapped		Dateline (Part 1 of 2)	
PARMT 241	Movie					**Top Gun** ★★★ ('86, Action) *Tom Cruise, Kelly McGillis*					Movie					The Office
POP 117	NCIS: New Orleans		NCIS: New Orleans		NCIS: New Orleans		NCIS: New Orleans		NCIS: New Orleans		NCIS: New Orleans		FBI		FBI	
REELZ 299	Gangsters: Most Evil		Gangsters: Most Evil		Gangsters: Most Evil		Gangsters: Most Evil		Gangsters: Most Evil		Gangsters: Most Evil		Gangsters: Most Evil		Paid Programs	
RFDTV 231	Ag PhD **(N)**	Cattlemen **(N)**		SharkFar.	Horseman.	Saddle Up	Best Amer	Rural News	Ag PhD	Cattlemen to Cattlemen		SharkFar.	Paid Programs			
SCI 193	Mysteries Aband.		Mysteries Aband.		Mysteries Aband.		Mysteries Aband.		Mysteries Aband.		Mysteries Aband.		Mysteries Aband.		Mysteries Aband.	
SMITH 367	Air Warriors *Galaxy*		Mighty Ships		Disasters at Sea		Air Warriors		Air Disasters		Air Disasters		Air Disasters		Air Disasters	
SONY 386	◀**Men of Respect** ★★★ ('90, Crime Drama)				(:02) **Fathers and Sons** ★★ ('92, Drama)				(11:55) **Men of Respect** ('90, Crime Drama)				(1:54) **Fathers and Sons** ★★ ('92)			**Suspect**
SUND-E 358	NCIS		NCIS		NCIS		NCIS		NCIS		Columbo			(:45) Columbo		
SYFY 122	**The Transporter** ('02, Action) *Jason Statham*				**Olympus Has Fallen** ★★½ ('13, Action) *Gerard Butler*				**Constantine** ★★½ ('05, Fantasy) *Keanu Reeves*						Xena: Warrior Princess	
TBN 260	Christian History		Joyce M.	Livg Proof	Together	Centerpoint	Christian History		Prince	Youseff	Sekulow	Christine	Jewish	Greenberg	Max Lucado: 3:16 The	
TBS 139	◀**MLB Baseball:** *Rays at Yankees*				⊗ **MLB Baseball** *Los Angeles Angels at Los Angeles Dodgers* **(L)**							MLB Close	George	George	Wipeout	
TCM 132	**How to Marry a Millionaire** ('53) (:45) **How to Succeed in Business Without Really Trying**								**How to Steal a Million** ★★ ('66, Comedy)				**How to Save a Marriage and Ruin Your Life**			
TLC 183	Little People, Big **(N)**		Little People, Big **(N)**		Welcome to Plathville **(N)**		(:02) Seeking Sister Wife		Little People, Big World		Little People, Big World		Welcome to Plathville		(:02) Seeking Sister Wife	
TMC-W 329	◀**Senior Moment** ('21) (:15) **The Farewell** ('19, Comedy-Drama) 'PG'						**Holler** ('20, Drama) 'R'			(:35) **Them That Follow** ('19) 'R'			(:15) **Mine 9** ('19, Drama) 'NR'			**Dark**
TNT 138	◀**Batman**	**The Dark Knight** ★★★★ ('08, Action) *Christian Bale, Heath Ledger*							**Central Intelligence** ★★½ ('16, Action)				Cold Case *Discretions*		Cold Case	
TRU 242	Jokes	Jokes	Jokes	Jokes	**Zombieland** ('09, Comedy) *Woody Harrelson*				**Zombieland** ('09, Comedy) *Woody Harrelson*				Jokes	Jokes	Jokes	Jokes
TRVL 196	The Ghost Town Terror *Battle of Good and Evil* **(N)**				The Osbournes: Night of Terror				The Ghost Town Terror *Battle of Good and Evil*				The Osbournes: Night of Terror			
TVLND 106	Raymond	Raymond	Raymond	Raymond	Raymond	Raymond	King	King	King	King	King	King	Raymond	Raymond	Raymond	Raymond
UP 188	Reba	Reba	Reba	Reba	Reba	Reba	Reba	Reba	Gilmore Girls		Gilmore Girls		Gilmore Girls		Paid Programs	
USA 105	**WWE NXT (L)**				(:08) **Sicario** ★★★½ ('15, Suspense) *Emily Blunt, Benicio Del Toro*						Miz & Mrs	Chrisley	Law & Order: SVU		Law & Order: SVU	
WE 128	Law & Order *Encore*		Law & Order *Savior*		Law & Order *Deceit*		Law & Order		Law & Order *Slave*		Law & Order		Law & Order *Pro Se*		Monk	
LOCAL NETWORKS																
ABC-E	Holey Moley		The Chase		Who Do You Believe?		Local Prog.	(:35) Jimmy Kimmel Live!		Nightline **(N)**	Local Programs		ABC World News Now **(N)**			
CBS-E	FBI		FBI: International		FBI: Most Wanted		Local Prog.	Late Show-Colbert		James Corden		Local Prog.	CBS Overnight News **(N)**			
CW-E	Superman & Lois **(N)**		Tom Swift **(N)**		Local Programs											
FOX-E	Crime Scene Kitchen		I Can See Your Voice		Local Programs			Local Programs								
NBC-E	America's Got Talent **(N)**				Dancing With Myself **(N)**		Local Prog.	Tonight Show-J. Fallon		Late Night-Seth Meyers		News	Top Story With		Early Tdy	Local Prog.
METV 247*	Andy G.	Andy G.	G. Pyle	Green Acre	Heroes	Heroes	C. Burnett	Perry Mason		Twi. Zone	Hitchcock	Hitchcock	(:05) Mannix		(:05) Cannon *Fall Guy*	
ABC-W	Local Programs				Local Programs		Holey Moley		The Chase		Who Do You Believe?		Local Prog.	(:35) Jimmy Kimmel Live!	Nightline **(N)**	
CBS-W	Local Programs			News	Local Programs		FBI		FBI: International		FBI: Most Wanted		Local Prog.	Late Show-Colbert	Corden	
CW-W	Local Programs						Superman & Lois **(N)**		Tom Swift **(N)**		Local Programs					
FOX-W	Local Programs						Crime Scene Kitchen		I Can See Your Voice		Local Programs			Local Programs		
NBC-W	Local Prog.	News	Local Programs				America's Got Talent **(N)**				Dancing With Myself **(N)**		Local Prog.	Tonight Show-J. Fallon	Meyers	
PBS	Finding Your Roots		American Masters **(N)**			Antiques	Amanpour-Co		Finding Your Roots		American Masters			Antiques	Independent Lens	

(00:00) = Based on Eastern Time. *MeTV channel numbers vary depending on local market.

Wednesday, June 15

⊛ = LIVE SPORTS | MOVIES | MOVIE PREMIERE

dish

EASTERN	4AM	4:30	5AM	5:30	6AM	6:30	7AM	7:30	8AM	8:30	9AM	9:30	10AM	10:30	11AM	11:30
CENTRAL	3AM	3:30	4AM	4:30	5AM	5:30	6AM	6:30	7AM	7:30	8AM	8:30	9AM	9:30	10AM	10:30
MOUNTAIN	2AM	2:30	3AM	3:30	4AM	4:30	5AM	5:30	6AM	6:30	7AM	7:30	8AM	8:30	9AM	9:30
PACIFIC	1AM	1:30	2AM	2:30	3AM	3:30	4AM	4:30	5AM	5:30	6AM	6:30	7AM	7:30	8AM	8:30

PREMIUM MOVIES

HBO	HBO-E	310	**The Boondock Saints II: All Saints Day** ('09)			**The Book Thief** ('13, Historical Drama) 'PG-13'			(:15) **Remember Me** ('10, Romance) 'PG-13'				(:10) **William Shakespeare's Romeo & Juliet**			
	HBO2	312	(:10) **The Omen** ('06, Horror) *Liev Schreiber* 'R'			**Quigley Down Under** ('90, Western) 'PG-13'			(:05) **Transporter 2** ('05) 'PG-13'			(:35) **Transporter 3** ★★ ('08, Action) 'PG-13'			**Chaplin**	
	HBO3	314	◀**Danny**	(:45) **What Happens in Vegas** ('08) 'PG-13'			(:25) **Unfinished Song** ('12) 'PG-13'		**Alex & Emma** ★★ ('03) 'PG-13'			(:40) **Rain Man** ('88, Comedy-Drama) *Dustin Hoffman* 'R'				
	HBOF	315	◀**Transhood** ('20, Documentary) 'NR'		Family	K'garten	Happily	Crashbox	(:41) **Alvin and the Chipmunks**			**Sherlock Holmes**			(:37) **Shrek the Third** ('07) 'PG'	
MAX	MAX	307	◀**Deep**	**Iris** ('01, Drama) *Judi Dench* 'R'		(:03) **Dirty Rotten Scoundrels** ★★★ ('88) 'PG'			(7:56) **Cold Pursuit** ('19, Action) *Liam Neeson* 'R'			(9:57) **Joe** ('13, Drama) *Nicolas Cage* 'R'				
	5MAX	308	◀**The Flight of the Phoenix** ('65) 'NR'			(:15) **The River Wild** ('94, Action) 'PG-13'			(:07) **The Core** ★★ ('03, Action) *Aaron Eckhart* 'PG-13'					(:22) **Phone Booth** ('02)	**Endings**	
	MMAX	309	◀**Wrlds End**	(:29) **Moonstruck** ('87) *Cher* 'PG'		(:12) **Unbroken** ('14, Biography) *Jack O'Connell* 'PG-13'				**Matchstick Men** ('03, Comedy) 'PG-13'				(:27) **47 Ronin** ★★ ('13) 'PG-13'		
SHOWTIME	SHO-E	318	◀**Wrong Turn** ('21, Horror) 'R'			**The Love Guru** ★½ ('08) 'PG-13'	**A Fish Called Wanda** ('88, Comedy) 'R'				**Ghost** ('90, Fantasy) *Patrick Swayze* 'PG-13'			Spotlights	**Lamb** ('21)	
	SHO2	320	◀**Embattled** ('20, Drama) 'R'			(:45) **Columbus** ('17, Drama) *John Cho* 'NR'		**The Jerk** ★★½ ('79, Comedy) 'R'			(:05) **The Lonely Guy** ('84) 'R'			(:40) **The Kings of Summer** ('13) 'R'		
	SHOBET	321	(:15) **Sound of Violence** ('21, Horror) 'NR'			**Complicit** ('13, Crime Drama) 'NR'	Running For His Life: Phillips				(:15) **Beverly Hills Cop III** ('94, Comedy) 'R'			Kevin Garnett		
	SHOX	322	◀**Barb Wire**	**Congo** ★★ ('95, Action) *Dylan Walsh* 'PG-13'			Bitchin': The Sound and Fury of Rick James			**13 Minutes** ('21, Suspense) *Amy Smart* 'PG-13'			**The Djinn** ('21, Horror) 'R'			
	SHOS	323	◀**The Lighthouse** ('19, Suspense) 'R'		**Minari** ('20, Drama) *Steven Yeun* 'PG-13'			**An Ideal Husband** ('99) 'PG-13'			(:10) **Soapdish** ('91, Comedy) *Sally Field* 'PG-13'			**The Disaster Artist** 'R'		
	TMC	327	◀**Narc** ('02)	(:25) **Antiquities** ('18, Comedy) 'NR'		**Sisters With Transistors** ('20) 'NR'		**Big Top Pee-wee** ★★ ('88) 'PG'			**Grace and Grit** ('21, Romance) *Mena Suvari* 'R'			**Jobs** ('13) 'PG-13'		
	FLIX-E	333	◀**House-Cemtery**		**April Fool's Day** ('86, Suspense) 'R'	**Clue** ★★ ('85, Mystery) 'PG'			(:10) **The Cider House Rules** ('99) 'PG-13'				(:15) **Valkyrie** ('08, Historical Drama) 'PG-13'			
STARZ	ENCR-E	340	◀**Vanishing**	(:26) **Confessions of a Dangerous Mind** ('02)			(:22) **The Truth About Charlie** ('02)		(:09) **The Last Shift** ★★½ ('20) 'R'			(:44) **Funny Farm** ★★½ ('88, Comedy) 'PG'				**Equalizer**
	STARZ-E	350	◀**12 Mighty Orphans**		**Frank Miller's Sin City: A Dame to Kill For** 'R'		(6:46) **Concussion** ★★½ ('15, Drama) 'PG-13'				(8:53) **Friday Night Lights** ('04, Drama) 'PG-13'				**12 Mighty Orphans**	
	STRZED	352	◀**Collection** ('21) 'NR'		(:12) **Someone Like You** ★★ ('01) 'PG-13'			(6:51) **Pride** ('07, Drama) 'PG'				(:41) **The Perfect Score** ('04) 'PG-13'		(:15) **American Wedding** ('03, Comedy) 'R'		
	STRZCI	353	◀**Tigerland** ('00) 'R'		(:12) **Rare Beasts** ('19, Romance) *Billie Piper* 'NR'			(6:46) **Elle** ('16, Suspense) *Isabelle Huppert* 'R'			Outlander			(:03) Outlander		**Leisure**
	STRZCO	354	◀**I Don't Know How**		(4:52) **Two Can Play That Game**		(:25) **Leap of Faith** ('92) 'PG-13'			(:15) **The Money Pit** ★★ ('86, Comedy) 'PG'			(9:48) **Johnny English** ('03) 'PG'			**Johnny**
	STRZIB	355	◀**Baby**	(:16) **Shot Caller** ('17, Crime Drama) 'R'			(:19) **Celeste and Jesse Forever** 'R'			(7:54) **Next Day Air** ★½ ('09) 'R'			(:20) **Bobby Z** ('07, Suspense) 'R'		(10:57) **The Misfits** ('21)	
	STRZKF	356	(:02) **Little Manhattan** ('05) 'PG'		(:34) **Agent F.O.X.** ('14) 'G'			(:03) **Explorers** ★★½ ('85, Children's) 'PG'			Charmers		(:44) **Agent Cody Banks 2: Destination London**			**Heaven Is**
EPIX	EPIX	380	◀Billy-Kid	(:25) Billy the Kid		(:20) **The Glass Castle** ★★½ ('17, Biography)		**Sideways** ('04, Comedy-Drama) *Paul Giamatti*			(:40) **Hell on the Border** ('19, Western)				**To Catch**	
	EPIX2	381	◀**Stonewall** ★½ ('15)		(:10) **Alive** ('19, Documentary)			(:20) **Miss You Already** ('15)		(:15) **Under the Gun** ('16, Documentary)				**Silence** ('16, Historical Drama) *Andrew Garfield*		
	EPIXH	382	◀**Accused**	(:20) **The Courier** ('19, Action)			**Not Fade Away** ('12, Drama) *John Magaro*			(7:55) **Young Sherlock Holmes** ('85)		(:45) **Jacob's Ladder** ('90, Horror) *Tim Robbins*				**Sleepy**
	EPIXDR	292	◀**Invasion of the Body Snatchers**			(:20) **King Solomon's Mines** ('85)		(:05) **Bloody Sunday** ('02, Historical Drama)			**Black Rain** ('89, Crime Drama) *Michael Douglas*			(:10) **Virtuosity** ('95)		

AMERICA'S TOP PROGRAMMING

A&E	118	Paid Programs			Prince	Paid Programs		Parking	Parking	Parking	Parking	Parking	Parking	Court Cam	Court Cam	Court Cam	Court Cam
AHC	195	TBA		TBA		Triggers: Change		Triggers: Change		Triggers: Change		Bullet Points		Bullet Points		Bullet Points	
AMC	131	◀Fear the Walking Dead		Fear the Walking Dead		Paid Programs						Stooges	Stooges	**District 9** ('09, Science Fiction) *Sharlto Copley*			
APL	184	North Woods Law		North Woods Law		Too Cute!		My Cat From Hell		The Crocodile Hunter		Secret Life-Zoo		The Zoo *A Rare Egg*		Treehouse Masters	
AXSTV	167	Paid Programs								Final 24 *Keith Moon*		Final 24 *Sid Vicious*		Final 24		Cyndi Lauper	
BBCA	135	◀**Hitchhiker**	Doctor Who *Deep Breath*			Star Trek: Deep Space		Star Trek: Deep Space		Star Trek: Next		Star Trek: Next		Star Trek: Next		Star Trek: Next	
BET	124	Browns	Browns	Browns	Browns	Browns	Browns	Payne	Payne	Martin	Martin	Martin	Martin	black-ish	black-ish	Live Single	Black Card
BOUNCE	359	Scandal		The Real *Tyler Perry*		Wendy Williams Show		Nick Cannon		Injury Ct.	Injury Ct.	Court	Court	Court	Court	Paternity	Paternity
BRAVO	129	Kelly Clarkson		Paid Programs		Real Housewives		Real Housewives		Real Housewives		Real Housewives		Real Housewives		Real Housewives	
BUZZR	245	Match	Match	Match	Match	Paid Programs			J. Prince	Tell Truth	My Line?	Sale of	Sweep	Body Lang.	Blockbust	Match-Squares	
CIHD	249	The First 48: Detective		First 48: Missing		Paid Programs				American Justice		American Justice		Nightwatch		Nightwatch	
CMT	166	CMT Music		CMT Music		CMT Music		CMT Music		CMT Music		Roseanne	Roseanne	Roseanne	Roseanne	Roseanne	Roseanne
CNBC	208	Shepard Smith		Worldwide Exchange **(L)**		Squawk Box **(L)**						Squawk on the Street **(L)**				TechCheck **(L)**	
CNN	200	CNN Newsroom Live **(L)**		Early Start w/Romans		New Day With		New Day With		New Day With		CNN Newsroom		CNN Newsroom		At This Hour-Kate	
COM	107	South Park	South Park	Paid Programs				Futurama	Futurama	Futurama	Futurama	South Park	South Park	South Park	South Park	(:15) South Park	
COMET	289	Paid Programs										**Jurassic Thunder** ('19, Action) *Heath C. Heine*				**Raptor** ★ ('01)	
COOK	113	Paid Programs						Cheat Day	Cheat Day	Cheap Eats	Cheap Eats	Cheap Eats	Cheap Eats	Carn Eats	Carn Eats	Carn Eats	Carn Eats
DISC	182	Deadliest Catch		Deadliest Catch		Expedition Unknown		Expedition Unknown		Expedition Unknown		Expedition Unknown		Expedition Unknown		Expedition Unknown	
DFC	179	BathCrash	BathCrash	GI Joe	GI Joe	Monsters	Monsters	Pac-Man	Beast	Rescue Bots	Transform	Puppies	Pet Shop	LittlePony	LittlePony	Monsters	Monsters
DISN-E	172	Jessie	Jessie	Ladybug	Ladybug	Mickey	Bluey	Bluey	Mira, Royal Detective					Ladybug	Ladybug	Ladybug	Ladybug
ENCR-W	341	**Spiral: From the Book of Saw** 'R'		(:36) **The Vanishing** ('18, Suspense) 'R'						(:26) **Confessions of a Dangerous Mind** ('02)		(:22) **The Truth About Charlie** ('02)				(:09) **The Last Shift** 'R'	
EWESTN	342	◀**Coroner Creek** ('48)		(:03) **Stagecoach** ★★ ('66, Western) 'NR'				(6:58) **The Comancheros** ('61, Western) 'NR'				(8:46) **The Man From Snowy River**			(:31) **Broken Arrow** ('50) 'NR'		
EACTN	343	◀**Kiss of the Dragon** 'R'		(4:53) **The Big Hit** ('98, Action) 'R'			**Missing in Action 2**			(:03) **Mr. & Mrs. Smith** ('05, Action) 'PG-13'			(:05) **Repo Men** ★½ ('10, Science Fiction) 'R'				
ESUSP	344	◀**The Amityville Horror** ★★ ('79, Horror) 'R'				(5:54) **Game of Death** ('78) 'PG'			(:38) **Wonderland** ★★ ('03, Crime Drama) 'R'			(:26) **4.3.2.1.** ★★★ ('10, Crime Drama) 'NR'					**Missing**
EBLACK	345	◀**Tortured** ('08) 'R'		(:14) **Kingdom Come** ★★ ('01, Comedy) 'PG'				(6:51) **Escape Room** ('19) 'PG-13'			(:33) **Idlewild** ('06, Drama) *André Benjamin* 'R'				(:36) **Black or White** ('14) 'PG-13'		
ECLASS	346	◀**Gangs of New York** ('02) 'R'			(:16) **Wanderlust** ('12, Comedy) 'R'			(6:55) **Season of the Witch** ('11)			(:32) **Urban Cowboy** ('80, Drama) *John Travolta* 'PG'					(10:49) **Spanglish** ('04)	
EFAMLY	347	**Brightheart: Firefly Action**			(:42) **Jingle All the Way** ('96) 'PG'			(:13) **Bogus** ★★ ('96, Children's) 'PG'				**Big Bad Fox and Other Tales**			**Babe** ('95, Children's) 'G'		
ESPN	140	NHL Hockey *Conference Final: Teams TBA*				SportsCenter		SportsCenter **(L)**		Get Up **(L)**				First Take **(L)**			
ESPN2	143	SportsCenter		SportsCenter		Keyshawn, JWill and Max **(L)**				SportsCenter **(L)**		SportsCenter **(L)**		Get Up **(N)**			
EWTN	261	Reflections	Real	Dominican	Catholic	Love	The Miracle	St. Michael	Rosary	Daily Mass **(L)**		Holy	Scripture and Tradition		Mother Angelica Live		Eucharist
FETV	82	Hillbillies	Hillbillies	Prince	Jeremiah	Joyce M.	Robison	Ranger	Ranger	Wagon Train		Hillbillies	Hillbillies	Hazel	Hazel	Beaver	Beaver
FMC	387	◀Movie	Movie			Movie			Movie			Movie			Movie		
FNC	205	FOX & Friends First **(L)**		FOX & Friends First **(L)**		FOX and Friends **(L)**						America's Newsroom **(L)**				The Faulkner Focus **(L)**	
FOOD	110	Restaurant: Impossible		Paid Programs						Girl-Farm	Girl-Farm	Valerie's	Valerie's	Pioneer	Pioneer	Pioneer	Pioneer
FREFM	180	Paid Programs						black-ish	black-ish	black-ish	black-ish	The 700 Club		700 Club	The Middle	The Middle	The Middle
FS1	150	◀USFL Football *Teams TBA*			USFL	Skip and Shannon: Undisputed			First Things First **(L)**				Skip and Shannon: Undisputed **(L)**				

◀ = Program already in progress; **(N)** = New program/episode; LB = Letterbox Format; ★ = Critique.

Wednesday, June 15

EASTERN	4AM	4:30	5AM	5:30	6AM	6:30	7AM	7:30	8AM	8:30	9AM	9:30	10AM	10:30	11AM	11:30
CENTRAL	3AM	3:30	4AM	4:30	5AM	5:30	6AM	6:30	7AM	7:30	8AM	8:30	9AM	9:30	10AM	10:30
MOUNTAIN	2AM	2:30	3AM	3:30	4AM	4:30	5AM	5:30	6AM	6:30	7AM	7:30	8AM	8:30	9AM	9:30
PACIFIC	1AM	1:30	2AM	2:30	3AM	3:30	4AM	4:30	5AM	5:30	6AM	6:30	7AM	7:30	8AM	8:30

AMERICA'S TOP PROGRAMMING

FX	136	Paid Programs						**Action Point** ('18, Comedy) *Johnny Knoxville*			**Love, Simon** ★★★ ('18, Romance-Comedy) *Nick Robinson*					**Hate**
FXM	384	◀**Terrorists**	**The River's Edge** ★★ ('57) 'NR'			**The Three Faces of Eve** ('57) 'NR'		(:35) **Tony Rome** ('67, Crime Drama) 'NR'				**The Detective** ★★★ ('68, Crime Drama) 'NR'				**Eyewitnes**
FXX	125	Paid Programs						**The Art of Racing in the Rain** ★★ ('19, Comedy-Drama)				**Lucy in the Sky** ★½ ('19, Drama) *Natalie Portman*				
GETTV	373	Catch 21	Catch 21	Tug	Winsanity	Inspiration Ministries		Elevation	J. Prince	Paid Prog.	Jewish Jes	Good Time	Good Time	Good Time	Hart to Hart		
GMSHW	116	Paid Programs						Funny You	Funny You	Catch 21	Catch 21	Ma. Minds	Ma. Minds	Puzzler	Puzzler	America	America
GOLF	401	◀U.S. Open	U.S. Open	U.S. Open		Golf Central		Golf Central		PGA TOUR	One Shot	LPGA Tour Golf					PGA TOUR
GRIT	217	Paid Programs				Laramie		Laramie		**The Big Country** ★★★½ ('58, Western) *Gregory Peck, Jean Simmons*							
HALL	185	Cheers	Cheers	Reba	Reba	Reba	Reba	Reba	Reba	Reba	Reba	Gold Girls	Gold Girls	Gold Girls	Gold Girls	Gold Girls	Gold Girls
HALLDR	186	Medicine Woman		Medicine Woman		Little House on the Prairie			Little House on the Prairie			Matlock *The Divorce*		Matlock (Part 1 of 2)		Matlock (Part 2 of 2)	
HALLMV	187	Monk		Monk		Monk		Murder, She Wrote		Murder, She Wrote		Murder, She Wrote		Murder, She Wrote		Diagnosis Murder	
HDMOV	130	Paid Programs								**Force 10 From Navarone** ★★½ ('78, War)				(:15) **El Dorado** ('67, Western) *John Wayne*			
HERIC	293	The District		The District		Maverick *Hostage*		Wanted ...	Wanted ...	Have Gun	Have Gun	Rawhide		The High Chaparral		Cheyenne	
HGTV	112	Unsellable Houses		Unsellable	Unsellable	Nate & Jeremiah		Nate & Jeremiah		Nate & Jeremiah		Nate & Jeremiah		Nate & Jeremiah		Home Town Kickstart	
HIST	120	Paid Programs				Amazing	Jeremiah	TBA		TBA		TBA				TBA	
ID	192	Valley of the Damned		Valley of the Damned		Valley of the Damned		Dead Silent		Dead Silent		Dead Silent		Night- Di. End		Night- Di. End	
IFC	133	Scrubs	Scrubs	Scrubs	Scrubs	Scrubs	Scrubs	Scrubs	Scrubs	Scrubs	Scrubs	3's Comp.	3's Comp.	3's Comp.	3's Comp.	3's Comp.	3's Comp.
LAFF	237	Paid Programs				Videos	Funniest	How I Met	How I Met	Jim	Jim	Home Imp.	Home Imp.	Home Imp.	Home Imp.	Nt. Court	Nt. Court
LIFE	108	Paid Programs				Creflo	Robison	Joyce M.	TBA	Grey's Anatomy		Grey's Anatomy		Grey's Anatomy		The Mentalist	
LMN	109	Paid Programs				**Fab Five: The Texas Cheerleader Scandal**				**Death of a Cheerleader** ('19, Crime Drama)				**The Wrong Cheerleader Coach** ('20, Suspense)			
MAGN	111	Building Off the Grid		Building Off the Grid		Old House	Old House	Restored		Restored		Restored		Restored		Fixer Upper	
MGMHD	385	◀**Haunted**	(:25) **Revolt at Fort Laramie** ('57)			MGM HD Showcase		**Pork Chop Hill** ('59, War) *Gregory Peck*				(:10) **The Devil's Brigade** ★★½ ('68, War) *William Holden*					
MOTOR	246	Texas Metal		FantomWorks		Bitchin' Rides		Garage	Garage	Iron Resurrection		Wheeler Dealers		Wheeler Dealers		Wheeler Dealers	
MSNBC	209	MSNBC Prime		Way Too Early		Morning Joe **(L)**						Morning Joe **(L)**		José Díaz-Balart		MSNBC Reports **(L)**	
NATGEO	197	Narco Wars		Narco Wars		Paid Programs						Drugs, Inc.: The Fix		Drugs, Inc.: The Fix		Drugs, Inc.: The Fix	
NGWLD	190	Paid Programs						The Incredible Dr. Pol		The Incredible Dr. Pol		The Incredible Dr. Pol		The Incredible Dr. Pol		The Incredible Dr. Pol	
OUTD	396	Fowl Life	GunDogT	Viral	Jim Shock	Andrews	Unfathom	Buck.	The One	Whitetail	Archer's	Angling	A Fishing	Hunting TV	Outdoors	Am. Archer	Crush
OWN	189	Dr. Phil		Dr. Phil		Dr. Phil		Dr. Phil		Dr. Phil		Dr. Phil		Dr. Phil		Dr. Phil	
OXYG	127	Dateline (Part 2 of 2)		Dateline *Dark Valley*		Exhumed-Killer		Exhumed-Killer		Accident, Suicide		Accident, Suicide		Accident, Suicide		Accident, Suicide	
PARMT	241	Paid Programs								Bar Rescue		Bar Rescue *Bug Bite*		(9:58) Bar Rescue		(10:56) Bar Rescue	
POP	117	FBI		Goldbergs	Goldbergs	Ghost Whisperer		Ghost Whisperer		Ghost Whisperer		ER		ER		ER	
REELZ	299	Paid Programs				Michael Jackson: Broke		MC Hammer: Broke		50 Cent: Broke		Amanda Knox: What		Lorena Bobbitt: What		Patty Hearst	
RFDTV	231	Paid Programs				C. Burnett	Midwest Country		Jeremiah	Rural News	AgDay **(N)**	Market Day Report **(L)**					
SCI	193	Mysteries Aband.		Mysteries Aband.		Universe Works		Universe Works		Unearthed (Part 2 of 2)		Unearthed-Wonders		Strange Evidence		What on Earth?	
SMITH	367	Disasters at Sea		Disasters at Sea		Aerial America		Aerial America		Aerial America *Maine*		Mighty Cruise Ships		Mighty Cruise Ships		Mighty Cruise Ships	
SONY	386	◀**Suspect** ★★½ ('87, Suspense) *Cher*				72 Hours		(:19) **...And Justice for All** ('79, Comedy-Drama)				(:24) **Hudson Hawk** ('91, Comedy) *Bruce Willis*			(:21) **7th Cavalry** ('56, Western)		
SUND-E	358	◀Columbo	Andy G.	Andy G.	Andy G.	Andy G.	Andy G.	Andy G.	Andy G.	Andy G.	Andy G.	Andy G.	Andy G.	Andy G.	Andy G.	Andy G.	Andy G.
SYFY	122	Xena: Warrior Princess		Xena: Warrior Princess		Xena: Warrior Princess		Xena: Warrior Princess		Xena: Warrior Princess		Xena: Warrior Princess		Xena: Warrior Princess		**Gulliver's Travels** ('10)	
TBN	260	Christine	Max	Jordan	S. Furtick	Joyce M.	Wommack	David	Prince	R. Jeffress	Joyce M.	Creflo	Hagee Min	Joel Osteen	Jackson	S. Furtick	Jentezen
TBS	139	Wipeout		Matters	Matters	Matters	George	George	George	George	George	Broke Girl	Broke Girl	Broke Girl	Broke Girl	Friends	Friends
TCM	132	**How to Operate Behind**			MGM	**They Wanted**		(:15) **Racing Lady** ('37, Drama)			**Man-Himself**		(:45) **Criminal Lawyer** ★★ ('37)			**The Life of the Party**	
TLC	183	OutDaughtered *Veggies...Ewww!*				Extreme Cheapskates		Extreme	Pregnant	Pregnant	Pregnant	Dr. Pimple Popper		Dr. Pimple Popper		Dr. Pimple Popper	
TMC-W	329	◀**Dark Places** ('15, Mystery) 'R'			(:35) **Narc** ('02, Crime Drama) *Ray Liotta* 'R'				(:25) **Antiquities** ('18, Comedy) 'NR'			**Sisters With Transistors** ('20) 'NR'		**Big Top Pee-wee** ★★ ('88) 'PG'			
TNT	138	Cold Case *Yo, Adrian*		Charmed		Charmed		Charmed		Charmed		Charmed		Supernatural *Nihilism*		Supernatural	
TRU	242	Paid Programs							Ad. Ruins	Ad. Ruins	Ad. Ruins	Imp. Jokers	Imp. Jokers	Carbonaro	Carbonaro	Carbonaro	Carbonaro
TRVL	196	Paid Programs								UFO Hunters		Woo.- Haunted		Woo.- Haunted		Woo.- Haunted	
TVLND	106	Raymond	Raymond	Goldbergs	Goldbergs	Paid Programs						M*A*S*H	M*A*S*H	M*A*S*H	M*A*S*H	Bonanza	
UP	188	Paid Programs				Heartland		Heartland *Wild One*		Heartland		Highway to Heaven		Highway to Heaven		Little House on Prairie	
USA	105	Law & Order: SVU		Law & Order: SVU		NCIS: Los Angeles		NCIS *Trojan Horse*		NCIS *Angel of Death*		Law & Order: SVU		Law & Order: SVU		Law & Order: SVU	
WE	128	Growing Up Hip Hop		Paid Programs										NCIS *Stakeout*		NCIS *Dog Tags*	

NETWORKS

Network broadcast services are subject to change. See your on-screen guide for the most recent schedules.

ABC-E		Morning	Morning	Morning	Morning	Morning	Morning	Good Morning America **(N)**				Local Programs				The View **(N)**	
CBS-E		◀CBS Overnight News **(N)**		News	News	News	News	CBS Mornings **(N)**				Local Programs				The Price Is Right **(N)**	
CW-E		Local Programs				Local Programs											
FOX-E		Local Programs				Local Programs						Local Programs		Local Programs			
NBC-E		Local Programs				Local Programs		Today **(N)**				Today 3rd Hour **(N)**		Today-Hoda		Local Programs	
METV	247*	(:05) Barnaby Jones		Patrol	Dragnet	Dragnet	Three Sons	Toon in With Me **(N)**		Beaver	Beaver	Perry Mason		Matlock (Part 1 of 2)		In the Heat of Night	
ABC-W		Local Programs		ABC World News Now **(N)**				Morning	Morning	Morning	Morning	Morning	Morning	Good Morning America **(N)**			
CBS-W		◀Corden	Local Prog.	CBS Overnight News **(N)**						News	News	News	News	CBS Mornings **(N)**			
CW-W		Local Programs										Local Programs					
FOX-W		Local Programs										Local Programs		Local Programs			
NBC-W		◀Meyers	News	Top Story With		Early Tdy	Local Programs					Local Programs		Today **(N)**			
PBS		◀Independ.	History	Antiques Roadshow		Xavier	Arthur	Molly	Wild Kratts	Elementary	Almas	Curious	Tiger	Donkey	Elinor	Sesame St.	Pinkalicious

(00:00) = Based on Eastern Time. *MeTV channel numbers vary depending on local market.

Wednesday, June 15

⊛ = LIVE SPORTS | MOVIES | MOVIE PREMIERE

dish

EASTERN	12PM	12:30	1PM	1:30	2PM	2:30	3PM	3:30	4PM	4:30	5PM	5:30	6PM	6:30	7PM	7:30
CENTRAL	11AM	11:30	12PM	12:30	1PM	1:30	2PM	2:30	3PM	3:30	4PM	4:30	5PM	5:30	6PM	6:30
MOUNTAIN	10AM	10:30	11AM	11:30	12PM	12:30	1PM	1:30	2PM	2:30	3PM	3:30	4PM	4:30	5PM	5:30
PACIFIC	9AM	9:30	10AM	10:30	11AM	11:30	12PM	12:30	1PM	1:30	2PM	2:30	3PM	3:30	4PM	4:30

PREMIUM MOVIES

HBO	HBO-E	310	Time Traveler's Wife	**The King's Man** ('21, Action) *Ralph Fiennes* 'R'			(:10) **The New Mutants** ★★ ('20)			Sam Jay	The Baby	(:45) **Fast & Furious 6** ('13, Action) *Vin Diesel* 'PG-13'				
HBO	HBO2	312	◀**Chaplin** ('92, Biography) 'PG-13'	(:45) **Pacific Rim** ★★★ ('13, Science Fiction) 'PG-13'					**The Stepford Wives** ('04) 'PG-13'		(:35) George Carlin's American Dream *Part Two*					Time
HBO	HBOS	314	◀**Spartan** ★★½ ('04, Suspense) 'R'	(:45) **12 Years a Slave** ★★★★ ('13, Historical Drama) 'R'					Time Traveler's Wife		**The Secret Life of Walter Mitty**			Last Week Tonight-John		**Hitman**
HBO	HBOF	315	(:10) **Walking With Dinosaurs 3D**	(:38) **Nanny McPhee** ('05, Children's) 'PG'			(:17) **Space Jam: A New Legacy**				(:13) **Tyler Perry's Madea's Big Happy Family**				**West Side Story** ('61)	
MAX	MAX	307	◀**Inside Man** ★★★ ('06, Suspense) 'R'		(:07) **The Jewel of the Nile** ★★½ ('85) 'PG'			(3:55) **The Day After Tomorrow** ('04) 'PG-13'				**Riddick** ('13, Science Fiction) *Vin Diesel* 'R'				
MAX	5MAX	308	◀**Endings, Beginnings** ('19) 'NR'	**Lonely**		(1:49) **Happy-Go-Lucky** ('08, Comedy) 'R'			(3:48) **Biker Boyz** ★½ ('03) 'PG-13'		(:39) **Reindeer Games** ('00, Crime Drama) 'R'				**R.I.P.D.**	
MAX	MMAX	309	◀**47 Ronin** (:26) **The Ruins** ('08, Horror) 'R'			(1:57) **The Uninvited** ('09) 'PG-13'		(:25) **Disturbia** ★★½ ('07) 'PG-13'			(:11) **Shutter** ('08, Horror) 'PG-13'			(:37) **The Great Gatsby** ('13)		
SHOWTIME	SHO-E	318	◀**Lamb** ★★★ ('21, Horror) 'R'		**Cape Fear** ('91, Suspense) *Robert De Niro* 'R'			(:45) **What Breaks the Ice** ('20, Drama) 'NR'			(:45) **Eighth Grade** ('18, Comedy-Drama) 'R'					**Lady Bird**
SHOWTIME	SHO2	320	(:15) **Mirror Mirror** ★★½ ('12, Children's) 'PG'			Black Famous		**The Love Guru** ★½ ('08) 'PG-13'		**Striptease** ★★ ('96, Drama) *Demi Moore* 'R'			**Beverly Hills Cop II** ('87) 'R'			
SHOWTIME	SHOBET	321	◀Kevin Garnett		One & Done: Ben Simmons		(:45) **Quiet Storm: The Ron Artest Story** ('19)			(:40) **Event Horizon** ('97, Science Fiction) 'R'			(:25) **Immanence** ('22, Horror) 'NR'			
SHOWTIME	SHOX	322	**Slow West** ('15, Western) 'R'		**Fast and Fierce: Death Race** ('20)		**Undercover Grandpa** ('16) 'PG-13'			(:35) **Midnight Run** ★★★½ ('88, Comedy) 'R'			(:45) **Crank** ★★½ ('06, Action) 'R'			
SHOWTIME	SHOS	323	◀**Disaster** (:45) **Vox Lux** ('18, Drama) *Natalie Portman* 'R'			(:40) **Last Vegas** ★★½ ('13, Comedy) 'PG-13'				I Love	(4:55) The First Lady *Rift* **(N)**		L Word	(:45) The L Word *Lifeline*		L Word
SHOWTIME	TMC	327	◀**Jobs** ('13) 'PG-13'		(:15) **Mother** ★★★ ('96, Comedy) 'PG-13'			**Tinker Tailor Soldier Spy** ('11, Mystery) 'R'			(:15) **Small City** ('21, Suspense) 'NR'		**Rafiki** ('18, Drama) 'NR'			
SHOWTIME	FLIX-E	333	◀**Valkyrie** (:20) **The Skulls** ★½ ('00) 'PG-13'			(:15) **The Lost Boys** ('87, Horror) *Jason Patric* 'R'			**Internal Affairs** ('90, Crime Drama) 'R'				**Bull Durham** ('88, Romance-Comedy) 'R'			
STARZ	ENCR-E	340	◀**The Equalizer 2** ('18, Action) 'R'		(:33) **Mr. Deeds** ★ ('02) 'PG-13'			(:14) **The Last Shift** ('20, Comedy-Drama) 'R'			(4:48) **Crooklyn** ('94) 'PG-13'			(:45) **Erin Brockovich** ('00) 'R'		
STARZ	STARZ-E	350	◀**12 Mighty Orphans** (12:55) Gaslit *Final Days*			(1:58) **Inferno** ('16, Suspense) *Tom Hanks* 'PG-13'			(:03) **A Journal for Jordan** ★★ ('21, Drama) 'PG-13'					(:18) **Supercool** ('21, Comedy) 'NR'		
STARZ	STRZED	352	◀**Don't Breathe 2** ('21, Suspense) 'R'		(:33) **Cowboys & Aliens** ★★½ ('11) 'PG-13'				(:32) Becoming Elizabeth	(:32) **The Perfect Score** ('04) 'PG-13'			(:06) **Boyz N the Hood** ('91, Drama) 'R'			
STARZ	STRZCI	353	◀**The Leisure Seeker** 'R'	(:14) **Silent Hill** ★★ ('06, Horror) *Radha Mitchell* 'R'				(:23) **The Devil Has a Name** ('20)			(:03) **Tigerland** ('00, Drama) *Colin Farrell* 'R'				(6:46) **Elle** ('16) 'R'	
STARZ	STRZCO	354	◀**Johnny English**		(:02) **Strange Wilderness** ('08) 'R'		(:29) **Leap of Faith** ('92, Comedy-Drama) 'PG-13'			(:19) **Senseless** ('98, Comedy) 'R'			(5:55) **Slap Shot** ('77, Comedy-Drama) 'R'			
STARZ	STRZIB	355	◀**Misfits**	(:34) **Here and Now** ('18) 'R'		(:07) **Shot Caller** ('17, Crime Drama) 'R'			(:10) **Girl 6** ('96, Drama) *Theresa Randle* 'R'				Power Book II: Ghost		Power Book II: Ghost	
STARZ	STRZKF	356	◀**Heaven Is for Real**	(:08) **Little Manhattan** ('05) 'PG'			(:40) **East Side Sushi** ('14, Comedy-Drama) 'PG'			(:28) **Explorers** ★★½ ('85, Children's) 'PG'				(:19) **Heaven Is for Real** ('14) 'PG'		
EPIX	EPIX	380	◀**To Catch a Thief** ('55) *Cary Grant*		(:25) **Blue Chips** ('94, Drama)			(:15) **Ordinary People** ('80, Drama) *Donald Sutherland*				**Summer Days, Summer Nights**		(:05) Billy the Kid		
EPIX	EPIX2	381	◀**Silence**	(:45) **The Marksman** ('21, Action) *Liam Neeson*			(:35) **Vampire in Brooklyn** ★★ ('95, Comedy)			(:25) **Forces of Nature** ★★½ ('99)			(:15) **Dirty Grandpa** ★½ ('16, Comedy)			
EPIX	EPIXH	382	◀**Sleepy Hollow** ('99, Horror)		**A Quiet Place Part II** ('21, Horror)			(:10) **The Deep House** ('21, Horror)			(:35) **Monster Trucks** ('16, Adventure) *Lucas Till*			(:20) **Clifford the Big Red Dog** ('21)		
EPIX	EPIXDR	292	◀**Virtuosity** ('95, Action)		**The Saint** ★★ ('97, Action) *Val Kilmer*			**Paycheck** ('03, Science Fiction) *Ben Affleck*			**Yours, Mine & Ours** ★★ ('05)			**The Brady Bunch Movie** ('95)		

AMERICA'S TOP PROGRAMMING

A&E	118	Court Cam	Court Cam	Court Cam	Court Cam	Court Cam	Court Cam	Court Cam	Court Cam	Panic 9-1-1		The First 48 *Underworld*		The First 48		The First 48
AHC	195	Gunslingers		Gunslingers		Gunslingers		High Hitler		Weaponology *USMC*		Weaponology		Weaponology *Rangers*		Weaponology *Artillery*
AMC	131	◀**District 9**	**A Good Day to Die Hard** ★★ ('13, Action)			**Die Hard** ★★★½ ('88, Action) *Bruce Willis, Alan Rickman*						**Die Hard 2** ★★★ ('90, Action) *Bruce Willis*				
APL	184	Tanked		Pit Bulls and Parolees		Pit Bulls and Parolees		Lone Star Law		I Was Prey		I Was Prey		I Was Prey		I Was Prey
AXSTV	167	Fleetwood Mac: Live in Boston				Foreigner		Music	Music	Music	Music	Top Ten	Top Ten	Top Ten	Top Ten	Top Ten	Top Ten
BBCA	135	Star Trek: Next		Star Trek: Next		Star Trek: Next		Star Trek: Next		Star Trek: Next		Star Trek: Next		**Police Academy** ★★ ('84, Comedy)		
BET	124	Black Card	Black Card	Celebrity Family Feud		Celebrity Family Feud		Martin	Martin	Movie				Ambitions *Ex-Factor*		The Family Business
BOUNCE	359	Paternity	Paternity	Hot Bench	Hot Bench	In the Heat of Night		In the Heat of Night		In the Heat of Night		Bernie Mac	**Fresh** ★★★ ('94, Drama) *Sean Nelson, Giancarlo Esposito*			
BRAVO	129	Real Housewives		Real Housewives		Real Housewives		Real Housewives		Real Housewives		Real Housewives		Real Housewives		Real Housewives
BUZZR	245	Match	Match	Concen.	Concen.	Password	Password	Super Pass.	Tattletales	Press Luck	Whew!	Match	Match	Match	Match	Match	Sale of
CIHD	249	Model Killers		Model Killers		Model Killers		Female Forces		Female Forces		Female Forces		Female Forces *Irish Luck*		Female Forces
CMT	166	Mike	Mike	Mike	Mike	King	King	King	King	King	King	Last Man	Last Man	Last Man	Last Man	Last Man	Last Man
CNBC	208	Fast Money Halftime		The Exchange **(L)**		Power Lunch **(L)**		Closing Bell **(L)**		Closing Bell: Overtime **(L)**		Fast Money **(L)**		Mad Money **(N)**		Shepard Smith
CNN	200	Ins. Politics		CNN Newsroom		CNN Newsroom		CNN Newsroom		Jake Tapper		Jake Tapper		Situation Room		Erin Burnett OutFront **(L)**
COM	107	South Park	South Park	South Park	South Park	Seinfeld	Seinfeld	Seinfeld	Seinfeld	Seinfeld	Seinfeld	South Park	South Park	South Park	South Park	South Park	South Park
COMET	289	◀**Raptor** ★ ('01)		**The Beast of Hollow Mountain** ('56, Horror)				The Outer Limits		The Outer Limits		Farscape		Farscape		Buffy, Vampire Slayer
COOK	113	Carn Eats	Carn Eats	Bizarre	Bizarre	Delicious	Delicious	Delicious	Delicious	Delicious	Delicious	No Reservation		Man's Greatest Food		Man's Greatest Food
DISC	182	Expedition Unknown		Expedition Unknown		Expedition Unknown **(N)**		Expedition Unknown		Expedition Unknown		Expedition Unknown		Expedition Unknown **(N)**		Expedition Unknown
DFC	179	Pac-Man	Pac-Man	Littlest Pet	Pet Shop	Pet Shop	Pony Life	LittlePony	LittlePony	LittlePony	LittlePony	Too Cute!		Cats 101		Chopped
DISN-E	172	Big City	Big City	Big City	Big City	Raven	Raven	Bunk'd	Bunk'd	Bunk'd	Jessie	Jessie	Jessie	Raven	Raven	Jessie	Jessie
ENCR-W	341	◀**Last Shift** (:44) **Funny Farm** ★★½ ('88, Comedy) 'PG'					(:29) **The Equalizer 2** ★★ ('18, Action) 'R'				(:33) **Mr. Deeds** ★ ('02) 'PG-13'			(:14) **The Last Shift** ('20, Comedy-Drama) 'R'		
EWESTN	342	(:05) **Stagecoach** ★★ ('66, Western) 'NR'			The Deputy	Wanted ...		(2:56) Wagon Train		Laramie	Death Vall.	Tales of Wells Fargo		Rifleman	(:24) The Virginian	(:41) **Smoky**
EACTN	343	◀**The Prophecy II** ('98, Horror) 'R'		(:21) **Bulletproof Monk** ('03) 'PG-13'				**Missing in Action 2**			(:45) **The Big Hit** ★★ ('98, Action) 'R'			(:19) **Kiss of the Dragon** ('01) 'R'		
ESUSP	344	◀**Missing in Action** ('84)		(:11) **Fear** ('96, Suspense) *Mark Wahlberg* 'R'				(2:51) **L.A. Confidential** ('97, Crime Drama) 'R'			(:12) **The Amityville Horror** ('79, Horror) 'R'				(:13) **Wonderland** ('03)	
EBLACK	345	◀**Black Wht** (:40) **Stander** ('03, Drama) *Thomas Jane* 'R'					(:34) **Drop Squad** ('94, Drama) 'R'		(:03) **Idlewild** ('06, Drama) *André Benjamin* 'R'				(:06) **Tortured** ('08, Suspense) *Cole Hauser* 'R'			
ECLASS	346	◀**Spanglish** ('04) 'PG-13'		(:02) **For Love of the Game** ★★ ('99, Drama) 'PG-13'					(:22) **How Stella Got Her Groove Back** ('98) 'R'			(:29) **A Knight's Tale** ('01, Action) 'PG-13'				**Spider**
EFAMLY	347	(:03) **Babe: Pig in the City** ('98) 'G'			(:40) **The Last Unicorn** ('82) 'G'			(:14) **Beethoven** ★★ ('92) 'PG'			(:42) **Aquamarine** ★★½ ('06, Children's) 'PG'			(:27) **Babe** ('95, Children's) 'G'		
ESPN	140	SportsCenter **(L)**		SportCtr	The Point **(L)**	This Just In **(L)**		NBA Today **(L)**		NFL Live **(L)**		Around	Interruption	SportsCenter **(L)**		ESPN Films
ESPN2	143	First Take **(N)**				SportsCenter		This Just In		Jalen	This Just In	NFL Live		Daily Wager **(L)**		NFL Live
EWTN	261	Daily Mass		Women of	At Home	Fr. Spitzer's Universe		Chaplet	Rosary	Behold	Truth	Religious	Eucharist	News	Living	Daily Mass
FETV	82	Bewitched	Bewitched	Wagon Train		Rawhide *Gold Fever*		Rawhide		Perry Mason		Perry Mason		Matlock *The Talk Show*		Matlock *The Victim*
FMC	387	Movie			Movie			Movie			Movie			Movie		Movie
FNC	205	Outnumbered **(L)**		America Reports With John Roberts				The Story With Martha		Your World W/ Cavuto		The Five **(L)**		Special Report		Jesse Watters **(L)**
FOOD	110	Pioneer	Pioneer	Guy's Grocery Games		Guy's Grocery Games		Guy's Grocery Games		Guy's Grocery Games		Guy's Grocery Games		Guy's Grocery Games		Guy's Grocery Games
FREFM	180	The Middle	The Middle	**Let's Be Cops** ('14, Comedy) *Jake Johnson*				The Office	The Office	The Office	The Office	The Office	The Office	The Office	The Office	The Office	The Office
FS1	150	The Herd with Colin Cowherd **(L)**						Speak for Yourself **(L)**				NASCAR Race Hub **(L)**		MLB on FS1 Pregame **(L)**		**MLB Baseball**

◀ = Program already in progress; **(N)** = New program/episode; LB = Letterbox Format; ★ = Critique.

Wednesday, June 15

EASTERN	12PM	12:30	1PM	1:30	2PM	2:30	3PM	3:30	4PM	4:30	5PM	5:30	6PM	6:30	7PM	7:30
CENTRAL	11AM	11:30	12PM	12:30	1PM	1:30	2PM	2:30	3PM	3:30	4PM	4:30	5PM	5:30	6PM	6:30
MOUNTAIN	10AM	10:30	11AM	11:30	12PM	12:30	1PM	1:30	2PM	2:30	3PM	3:30	4PM	4:30	5PM	5:30
PACIFIC	9AM	9:30	10AM	10:30	11AM	11:30	12PM	12:30	1PM	1:30	2PM	2:30	3PM	3:30	4PM	4:30

AMERICA'S TOP PROGRAMMING

FX 136	◀**The Hate U Give** ('18, Crime Drama) *Amandla Stenberg*				**Men in Black: International** ★★ ('19, Science Fiction)				**The Fate of the Furious** ★★½ ('17, Action) *Vin Diesel*							
FXM 384	◀**Eyewitness** ('81) 'R'		(:10) **Gleaming the Cube** ('88, Action) 'PG-13'				**Upgrade** ★★★ ('18, Science Fiction) 'R'				(4:55) **Rogue** ('20, Action) *Megan Fox* 'R'				**X-Men: Days**	
FXX 125	◀**Lucy Sky**	Cleveland	Cleveland	Cleveland	King of Hill	King of Hill	King of Hill	King of Hill	King of Hill	King of Hill	Simpsons	Simpsons	Simpsons	Simpsons	Simpsons	Simpsons
GETTV 373	The Rockford Files		Walker, Texas Ranger		Walker, Texas Ranger		Walker, Texas Ranger		Walker, Texas Ranger		Walker, Texas Ranger		Kojak *Letters of Death*		Kojak	
GMSHW 116	Deal or No Deal		Match	Match	Catch 21	Catch 21	25 Words	25 Words	Common	Common	Chain Rea.	Chain Rea.	Puzzler	Puzzler	Puzzler	America
GOLF 401	Golf Today				Golf Today				Golf Central			U.S. Open Highlights		PGA TOUR	PGA TOUR	PGA TOUR
GRIT 217	Death Vall.	Death Vall.	The Deputy	The Deputy	Tombstone	Tombstone	Masterson	Masterson	Wyatt Earp	Wyatt Earp	Wyatt Earp	Wyatt Earp	Fargo	Fargo	Tales of Wells Fargo	
HALL 185	**South Beach Love** ('21, Romance) *Taylor Cole*				**Love on the Slopes** ('18, Romance)				**Dater's Handbook** ('16, Romance-Comedy)				**One Perfect Wedding** ('21, Romance)			
HALLDR 186	Magnum, P.I.		Magnum, P.I.		Magnum, P.I.		The Waltons		The Waltons		The Waltons *The Starlet*		Little House on Prairie		Little House on Prairie	
HALLMV 187	Diagnosis Murder		Diagnosis Murder		Diagnosis Murder		Monk		Monk		Monk		Monk		**Journey of My Heart**	
HDMOV 130	◀**El Dorado 88** ('15, Action) *Katharine Isabelle*				(:10) **There Are No Fakes** ('19, Documentary)				(:15) **King Rat** ★★★ ('65, War) *George Segal*					(:40) **Das Boot** ('81, War)		
HERIC 293	JAG *The Promised Land*		JAG *Family Business*		JAG *Dangerous Game*		JAG *In Thin Air*		JAG *Offensive Action*		MacGyver *Slow Death*		Walker, Texas Ranger		Walker, Texas Ranger	
HGTV 112	Home Town Kickstart		Home Town Kickstart		Home Town Kickstart		Home Town Kickstart		Home Town Kickstart		Bargain Block		Bargain Block		Bargain Block	
HIST 120	TBA		TBA		TBA		TBA		Forged in Fire		Forged in Fire		Forged in Fire		Forged in Fire	
ID 192	Night- Di. End		The Perfect Murder		The Perfect Murder		The Perfect Murder		Deadly Recall		Deadly Recall		Deadly Recall		Deadly Recall	
IFC 133	3's Comp.	3's Comp.	3's Comp.	3's Comp.	3's Comp.	3's Comp.	Raymond	Raymond	Raymond	Raymond	Raymond	Raymond	Raymond	Raymond	Raymond	Raymond
LAFF 237	Nt. Court	Nt. Court	Videos	Videos	Funniest	Funniest	How I Met	How I Met	'70s Show	'70s Show	Jim	Jim	Jim	Jim	Home Imp.	Home Imp.
LIFE 108	The Mentalist		The Mentalist		Castle		Castle		Castle		Castle		Castle		Castle	
LMN 109	**The Secret Lives of Cheerleaders** ('19, Drama)				**Who Is Killing the Cheerleaders?** ('20)				**Webcam Cheerleaders** ('21, Suspense)				**Killer Grades** ('21, Suspense) *Laurie Fortier*			
MAGN 111	Fixer Upper		Fixer Upper		Fixer Upper		Fixer Upper		Fixer Upper		Fixer Upper		Fixer Upper: Welcome		Fixer Upper: Welcome	
MGMHD 385	**Young Billy Young** ★★ ('69, Western)				**New York, New York** ★★★ ('77, Musical) *Robert De Niro, Liza Minnelli*							(:25) **Stanley & Iris** ('90, Romance) *Jane Fonda*			(:40) **Ronin**	
MOTOR 246	Wheeler Dealers		Wheeler Dealers		Wheeler Dealers		Wheeler Dealers		Garage	Garage	Iron Resurrection		FantomWorks		Texas Metal	
MSNBC 209	Andrea Mitchell Reports **(L)**		MTP Daily **(L)**		Katy Tur Reports **(L)**		Hallie Jackson Reports **(L)**		Deadline: White House **(L)**				The Beat With		The ReidOut **(L)**	
NATGEO 197	Drugs, Inc.: The Fix		Drugs, Inc.: The Fix		Drugs, Inc.: The Fix		Drugs, Inc.: The Fix		To Catch A Smuggler		To Catch A Smuggler		To Catch A Smuggler		To Catch A Smuggler	
NGWLD 190	Dr. Oakley, Yukon Vet		Dr. Oakley, Yukon Vet		Dr. Oakley, Yukon Vet		Dr. Oakley, Yukon Vet		Life Below		Life Below		Life Below		Life Below	
OUTD 396	Outdr.	Bill Dance	Whitetail	Driven	Hunting	Africa	Lake	Zonas	Territories	Lindsey	Outdoors	Hunt	BigWater	Seahunter	Shoot Glly	Gun Stories
OWN 189	Dr. Phil		Court	Court	Court	Court	Court	Court	Fatal Vows		Fatal Vows		Fatal Vows		Fatal Vows	
OXYG 127	Dateline: Secrets		Dateline: Secrets		Dateline: Secrets		Dateline: Secrets		Dateline: Secrets		Dateline: Secrets		Dateline: Secrets		Dateline: Secrets	
PARMT 241	◀Bar Rescue		(12:52) Bar Rescue		(1:49) Mom	(:45) Mom	(:15) Mom	(:44) Mom	Two Men	Two Men	Two Men	Two Men	Two Men	Two Men	Two Men	Two Men
POP 117	ER		ER		ER		House		House		House		House		House	
REELZ 299	Cops	Cops	Cops	Cops	Vegas	Vegas	Vegas	Vegas	Vegas	Vegas	Cops	Cops	Cops	Cops	The Affluenza Teen	
RFDTV 231	◀Market Day Report **(L)**				Cow Guy	Wild	Equestrian	Best Amer	Southern	Bucket List	Rodeo	Heartland	Big Deal	Mollie B	Polka Party	Rural News
SCI 193	What on Earth?		Mysteries Aband.		Mysteries Aband.		What on Earth?		What on Earth?		What on Earth?		What on Earth?		What on Earth?	
SMITH 367	Air Disasters		Air Disasters		Pacific War		Pacific War		Pacific War		Pacific War		Air Disasters		Air Disasters	
SONY 386	◀**Screamers: The Hunting** ('09)				(:42) **The Detonator** ('06, Action) *Wesley Snipes*			72 Hours	(3:56) **Ice Soldiers** ('13, Action)				(:44) **Against All Odds** ('84, Crime Drama) *Rachel Ward*			
SUND-E 358	Andy G.	Andy G.	Criminal Minds		Criminal Minds		Criminal Minds		Criminal Minds		Criminal Minds		Criminal Minds		Criminal Minds	
SYFY 122	◀**Gulliver's Travels** ('10)		**Land of the Lost** ('09, Comedy) *Will Ferrell*				**The Transporter** ('02, Action) *Jason Statham*				**Olympus Has Fallen** ★★½ ('13, Action) *Gerard Butler*				**Tomb**	
TBN 260	R. Jeffress	Robert	Joyce M.	Together	Robison	Wommack	The 700 Club		David	S. Furtick	Praise		Graham	Scudder	The Potter's	Centerpoint
TBS 139	Friends	Friends	Friends	Friends	Friends	Friends	Friends	Friends	Friends	Friends	Sheldon	Sheldon	Big Bang	Big Bang	Big Bang	Big Bang
TCM 132	◀**Life Party**	**Outcasts of Poker Flat**		(:45) **Border Cafe** ('37, Western)			**Hollywood Cowboy**		(:15) **Super Sleuth** ('37, Comedy)			**China Passage** ('37)		(:45) **Flight From Glory** ★★ ('37)		
TLC 183	Little People, Big World		Little People, Big World		Little People, Big World		The Family Chantel		The Family Chantel		My Feet Are Killing Me		My Feet Are Killing Me		My Feet Are Killing Me	
TMC-W 329	**Grace and Grit** ('21, Romance) *Mena Suvari* 'R'				**Jobs** ('13, Biography) *Ashton Kutcher* 'PG-13'				(:15) **Mother** ★★★ ('96, Comedy) 'PG-13'				**Tinker Tailor Soldier Spy** ('11, Mystery) 'R'			
TNT 138	Supernatural		Supernatural *Lebanon*		Supernatural *Ouroboros*		Supernatural		Lucifer		Lucifer *Homewrecker*		Lucifer *Quid Pro Ho*		Lucifer	
TRU 242	World's Dumbest ...		World's Dumbest ...		World's Dumbest ...		World's Dumbest ...		Jokes	Jokes	Jokes	Jokes	Jokes	Jokes	Jokes	Jokes
TRVL 196	Woo.- Haunted		Woo.- Haunted		Woo.- Haunted		Woo.- Haunted		Woo.- Haunted		Woo.- Haunted		Osbournes- Bel.		Osbournes- Bel.	
TVLND 106	Gunsmoke		Gunsmoke		Gunsmoke		Gunsmoke		Andy G.	Andy G.	Andy G.	Andy G.	Andy G.	Andy G.	Andy G.	Andy G.
UP 188	Little House on Prairie		Little House on Prairie		Gilmore Girls		Gilmore Girls		Gilmore Girls		Gilmore Girls *Die, Jerk*		Reba	Reba	Reba	Reba
USA 105	Law & Order: SVU		Law & Order: SVU		Law & Order: SVU		Law & Order: SVU		Law & Order: SVU		Law & Order: SVU		Law & Order: SVU		Law & Order: SVU	
WE 128	NCIS *Internal Affairs*		NCIS *In the Zone*		NCIS *Recoil*		NCIS *About Face*		NCIS (Part 1 of 2)		NCIS (Part 2 of 2)		NCIS		NCIS *Agent Afloat*	

NETWORKS

Network broadcast services are subject to change. See your on-screen guide for the most recent schedules.

ABC-E	Local Programs		GMA3-Need to Know		General Hospital **(N)**		Local Programs		Local Programs					News	Local Programs	
CBS-E	Local Prog.	Young & Restless		Bold	The Talk **(N)**		Let's Make a Deal **(N)**		Local Programs					News	Local Programs	
CW-E	Local Programs				Local Programs		Local Programs		Local Programs		Local Programs					
FOX-E	Local Programs		Local Programs		Local Programs				Local Programs							
NBC-E	Local Programs		Days of our Lives **(N)**		Local Programs						Local Programs		Local Prog.	News	Local Programs	
METV 247*	The Waltons		Gunsmoke		Bonanza		Rifleman	Rifleman	Wagon Train		Adam-12	Adam-12	The A-Team		M*A*S*H	M*A*S*H
ABC-W	Local Programs		The View **(N)**		Local Programs		GMA3-Need to Know		General Hospital **(N)**		Local Programs		Local Programs		Local Programs	
CBS-W	Local Programs		The Price Is Right **(N)**		Young & Restless		Local Prog.	Bold	The Talk **(N)**		Let's Make a Deal **(N)**		Local Programs			
CW-W	Local Programs										Local Programs		Local Programs		Local Programs	
FOX-W	Local Programs		Local Programs		Local Programs				Local Programs							
NBC-W	Today 3rd Hour **(N)**		Today-Hoda		Local Programs				Days of our Lives **(N)**		Local Programs					
PBS	Dinosaur	Clifford	Sesame St.	Donkey	Tiger	Go Luna	Nature Cat	Wild Kratts	Almas	Xavier	Odd	Arthur	Molly	Ready Jet	PBS NewsHour **(N)**	

(00:00) = Based on Eastern Time. *MeTV channel numbers vary depending on local market.

Wednesday, June 15

⊗ = LIVE SPORTS | MOVIES | MOVIE PREMIERE

dish

EASTERN	8PM	8:30	9PM	9:30	10PM	10:30	11PM	11:30	12AM	12:30	1AM	1:30	2AM	2:30	3AM	3:30
CENTRAL	7PM	7:30	8PM	8:30	9PM	9:30	10PM	10:30	11PM	11:30	12AM	12:30	1AM	1:30	2AM	2:30
MOUNTAIN	6PM	6:30	7PM	7:30	8PM	8:30	9PM	9:30	10PM	10:30	11PM	11:30	12AM	12:30	1AM	1:30
PACIFIC	5PM	5:30	6PM	6:30	7PM	7:30	8PM	8:30	9PM	9:30	10PM	10:30	11PM	11:30	12AM	12:30

PREMIUM MOVIES

HBO	HBO-E	310	Irma Vep		Irma Vep		**Daybreakers** ('09, Horror) 'R'		(:40) Barry	(12:10) Gentleman Jack			(:25) **The French Dispatch** ('21) 'R'		(:15) Irma Vep	
HBO	HBO2	312	Time Traveler's Wife		**Admission** ('13, Comedy-Drama) 'PG-13'			Baby **(N)**	Irma Vep **(N)**	Sam Jay	(:45) **The Janes** ('22, Documentary) 'NR'			**Shiva Baby** ('20, Comedy) 'NR'		
HBO	HBOS	314	◀**Hitman's Wife**		TBA				(:25) **Miami Vice** ★★½ ('06, Crime Drama) 'R'		Sam Jay	(:10) **The Hunter** ('11, Drama) *Willem Dafoe* 'R'				
HBO	HBOF	315	◀**West Side Story** ('61, Musical) 'NR'		(:32) **View From the Top** ('03)			**The Last Five Years** ('14) 'PG-13'	(:34) **The Confirmation** ('16) *Clive Owen* 'PG-13'				(:16) **The East** ★★★ ('13) 'PG-13'			
MAX	MAX	307	**The Way, Way Back** ('13) 'PG-13'		(:45) **The Incredible Burt Wonderstone** ('13)				(:27) **Miss March** ★ ('09) 'R'		(12:58) **Bad News Bears** ('05, Comedy) 'PG-13'			(2:53) **Super 8** ('11)		
MAX	5MAX	308	◀**R.I.P.D.** ('13) 'PG-13'		**Win Win** ★★★ ('11, Comedy-Drama) 'R'			(10:46) **Serving Sara** ('02) 'PG-13'		(:26) **Adventureland** ('09) 'R'			**Cheech & Chong's Up in Smoke**		**Backtrack**	
MAX	MMAX	309	◀**The Great Gatsby**		**Vanilla Sky** ★★ ('01, Suspense) *Tom Cruise* 'R'				(:16) **Imperium** ('16, Suspense) 'R'		(:05) **Taken 2** ('12, Action) 'PG-13'		(:44) **Death Warrant** ★★ ('90) 'R'			
SHOWTIME	SHO-E	318	◀**Lady Bird** ('17) 'R'		**Still Alice** ('14, Drama) 'PG-13'		(:45) **Gloria Bell** ('18, Romance-Comedy) 'R'			**Zola** ★★★ ('20, Comedy) 'R'		Desus	**Hot Summer Nights** ('17) 'R'			
SHOWTIME	SHO2	320	(:15) **Demonic** ★½ ('21, Science Fiction) 'R'		**Stillwater** ★★½ ('21, Drama) *Matt Damon* 'R'					Desus	**Basic Instinct** ★★★ ('92, Suspense) 'R'			(:10) **Aquaslash** ('19)		
SHOWTIME	SHOBET	321	**In Fabric** ('18, Horror) *Sidse Babett Knudsen* 'R'		Man Who Fell		VICE	**The Challenger** ('15) 'PG-13'			(:15) **American Honey** ★★★½ ('16, Comedy-Drama) *Sasha Lane* 'R'					
SHOWTIME	SHOX	322	(:15) **Swingers** ('96, Comedy) *Jon Favreau* 'R'		Bellator MMA *275: Mousasi vs. Vanderford*					VICE	**Love the One You Love** ('14) 'NR'		**Pulp Fiction** ('94, Crime Drama) 'R'			
SHOWTIME	SHOS	323	◀L Word	L Word Mississippi: Hate the Sin	Queer as Folk		Queer/Folk	(:40) Queer as Folk		Queer as Folk		Spotlights	**Hereditary** ('18, Horror) *Toni Collette* 'R'			
SHOWTIME	TMC	327	**Waves** ('19, Drama) *Kelvin Harrison Jr.* 'R'			(:15) **Moonlight** ('16, Drama) *Mahershala Ali* 'R'			(12:10) **Finding Forrester** ('00, Drama) *Sean Connery* 'PG-13'				**Ask the Dust** ('06, Romance) 'R'			
SHOWTIME	FLIX-E	333	**Labyrinth** ('86, Fantasy) 'PG'			(:45) **Desperately Seeking Susan** ('85) 'PG-13'		**Monsoon Wedding** ('01, Comedy-Drama) 'R'			**Hav Plenty** ★★ ('97) 'R'				**Jimmy Hollywood** 'R'	
STARZ	ENCR-E	340	◀**Erin Brockovich** ('00)		**The Equalizer 2** ★★ ('18, Action) 'R'			(:04) **One Fine Day** ('96, Romance-Comedy) 'PG'			(12:56) **Crooklyn** ★★½ ('94, Drama) 'PG-13'			(2:53) **French Exit** ('20)		
STARZ	STARZ-E	350	◀**Concussion** ('15, Drama) *Will Smith* 'PG-13'		Becoming Elizabeth			(:02) **Jumanji: Welcome to the Jungle** ('17)			(:05) Becoming Elizabeth		(:07) **Scarface** ('83, Crime Drama) *Al Pacino* 'R'			
STARZ	STRZED	352	P-Valley		(:06) **American Wedding** ('03) 'R'		(:45) P-Valley				(11:51) **American Reunion** ('12, Comedy) 'R'		(1:47) **Boyz N the Hood** ('91) 'R'		**Hannibal**	
STARZ	STRZCI	353	◀**Elle** ('16, Suspense) 'R'		Gaslit *Final Days* **(N)**		**The White Crow** ('18, Biography) 'R'				(12:11) **Playing by Heart** ('98, Drama) 'R'			**To Decadence With Love, Thanks**	**Kill**	
STARZ	STRZCO	354	**The Money Pit** ('86, Comedy) 'PG'		(:33) **Strange Wilderness** ('08) 'R'			**Venom: Let There Be Carnage**			(:40) **Ghostbusters: Afterlife** ★★½ ('21, Comedy) 'PG-13'			(2:46) **Mom and Dad**		
STARZ	STRZIB	355	Power Book II: Ghost		(:03) **Next Day Air** ★½ ('09) 'R'			**The Fan** ('96, Suspense) *Robert De Niro* 'R'			(:29) P-Valley **(N)**		(:35) **Men of Honor** ('00, Biography) *Robert De Niro* 'R'			
STARZ	STRZKF	356	**Dreambuilders** ('20) 'NR'			(:22) **East Side Sushi** ('14) 'PG'		(:10) **Little Manhattan** ('05) 'PG'			(:42) **Agent Cody Banks 2: Destination London**			(:24) **Heaven Is for Real** ('14) 'PG'		
EPIX	EPIX	380	**Respect** ★★½ ('21, Biography) *Jennifer Hudson*				(:25) **Nebraska** ('13, Drama) *Bruce Dern*			(:20) **Flight** ('12, Drama) *Denzel Washington*				(:40) Billy the Kid	Sex Life	
EPIX	EPIX2	381	**The Lost City** ★★½ ('22, Romance-Comedy)				(9:55) **The Addams Family 2** ('21)		**Anchorman 2: The Legend Continues** ('13)			(:35) **Bill & Ted's Bogus Journey**			**Win a Date**	
EPIX	EPIXH	382	**Sonic the Hedgehog 2** ★★½ ('22, Comedy)				(:05) **Galaxy Quest** ('99, Comedy) *Tim Allen*			(11:50) **Star Trek Into Darkness** ('13) *Chris Pine*			(:05) **Clifford the Big Red Dog** ('21)		**How It**	
EPIX	EPIXDR	292	**The Preacher's Wife** ★★★ ('96, Fantasy)				(:05) **Mermaids** ('90, Comedy-Drama) *Cher*			**In & Out** ('97, Comedy) *Kevin Kline*		(:35) **The Brady Bunch Movie** ('95)			**Wuthering Heights**	

AMERICA'S TOP PROGRAMMING

A&E	118	The First 48		The First 48		The First 48		The First 48		The First 48		The First 48		The First 48		
AHC	195	How the World Ends		How the World Ends		How the World Ends		How the World Ends		How the World Ends		How the World Ends		How the World Ends		
AMC	131	**Die Hard With a Vengeance** ★★★ ('95, Action) *Bruce Willis*						**Live Free or Die Hard** ★★★ ('07, Action) *Bruce Willis, Justin Long*				Fear the Walking Dead		Fear the Walking Dead		
APL	184	The Zoo: San Diego		The Zoo: San Diego		The Zoo: San Diego		The Zoo: San Diego		The Zoo: San Diego		The Zoo: San Diego		The Zoo: San Diego		
AXSTV	167	Music's	Music's	Mr. Dynamite: The Rise of James Brown						Mr. Dynamite: The Rise of James Brown					Legends	Legends
BBCA	135	(:15) **Major League** ★★½ ('89, Comedy) *Tom Berenger*				(:45) **Police Academy** ★★ ('84, Comedy) *Steve Guttenberg*					**Major League** ★★½ ('89, Comedy) *Tom Berenger*					**Monty**
BET	124	Celebrity Family Feud		Tyler Perry's Sistas **(N)**		All the Queen's Men **(N)**		Tyler Perry's Sistas		All the Queen's Men		Martin	Martin	Martin	Martin	Prince	Prince
BOUNCE	359	**Half Past Dead** ★ ('02, Action) *Steven Seagal*				**Marked for Death** ('90, Action) *Steven Seagal*				**The Taking of Pelham 123** ('09, Action)				**Exposed** ★½ ('16, Suspense) *Ana de Armas*		
BRAVO	129	Real Housewives		Housewives of Dubai		Watch	Real Housewives		Housewives of Dubai		Housewives-Atlanta		Vanderpump Rules		Vanderpump Rules	Watch
BUZZR	245	Concentrat	Password	Sweep	Card	Match-Squares		Concentrat	Password	Sweep	Card	Match-Squares		Concen.	Concen.	FamFeud	FamFeud
CIHD	249	Paranormal	Paranormal	Paranormal	Paranormal	Female Forces		Female Forces *Bulls-Eye*		Paranormal	Paranormal	Paranormal	Paranormal	Female Forces		Female Forces *Bulls-Eye*	
CMT	166	Last Man	Last Man	Last Man	Last Man	CMT Crossroads **(N)**		CMT Crossroads		Gold Girls	Gold Girls	Gold Girls	Gold Girls	Gold Girls	Gold Girls	Housewife	Housewife
CNBC	208	Shark Tank		Shark Tank		Shark Tank		Shark Tank		Shepard Smith		American Greed		Dateline		Dateline *The Silhouette*	
CNN	200	Anderson Cooper 360 **(L)**		CNN Tonight **(L)**		Don Lemon Tonight **(L)**		Don Lemon Tonight **(L)**		Anderson Cooper 360		CNN Tonight		Don Lemon Tonight		Don Lemon Tonight	
COM	107	South Park	South Park	South Park	South Park	South Park	South Park	Daily Show	South Park	South Park	South Park	The Daily Show		South Park	South Park	South Park	South Park
COMET	289	Buffy, Vampire Slayer		The X-Files *E.B.E.*		The X-Files *Miracle Man*		The X-Files *Shapes*		The X-Files		Quantum Leap		Quantum Leap		Paid Programs	
COOK	113	Burgers	Burgers	Burgers	Burgers	Food Paradise		Food Paradise		Burgers	Burgers	Burgers	Burgers	Food Paradise		Food Paradise	
DISC	182	Expedition Unknown **(N)**						Expedition Unknown		Expedition Unknown						Expedition Unknown	
DFC	179	Chopped		Chopped		Chopped		Chopped		Chopped		Chopped		Buddy's Bakery Rescue		Ultimate Cake Off	
DISN-E	172	Big City	Big City	Big City	Big City	Owl Hse.	Amphibia	Big City	Big City	Jessie	Jessie	Bunk'd	Raven	Raven	Cali Style	Cali Style	Austin
ENCR-W	341	◀**Crooklyn** ('94, Drama) 'PG-13'		(:45) **Erin Brockovich** ★★★ ('00, Drama) *Julia Roberts* 'R'						**The Equalizer 2** ★★ ('18, Action) 'R'				(:04) **One Fine Day** ('96, Romance-Comedy) 'PG'		
EWESTN	342	◀**Smoky** ★★½ ('66, Western) 'NR'		(:25) **Paint Your Wagon** ('69, Musical Comedy) 'PG-13'						(12:01) **The Mark of Zorro** ('74)				(:16) **Broken Arrow** ('50) 'NR'		(2:50) **Showdown** ('73)
EACTN	343	**Repo Men** ('10, Science Fiction) *Jude Law* 'R'				(9:54) **Mr. & Mrs. Smith** ('05, Action) 'PG-13'				(11:56) **The Prophecy II** ('98) 'R'				(:24) **D.E.B.S.** ('04, Comedy) 'PG-13'		**SEAL Team Six: Raid**
ESUSP	344	◀**Wonderland** ('03) 'R'		**Missing in Action** ('84, War) 'R'				(:44) **L.A. Confidential** ('97, Crime Drama) *Kevin Spacey* 'R'				(:04) **Pan's Labyrinth** ('06, Fantasy) 'R'				**Marine 4**
EBLACK	345	◀**Black or White** ★★ ('14, Drama) 'PG-13'				**Underclassman** ★½ ('05) 'PG-13'			(:36) **Escape Room** ★★ ('19, Horror) 'PG-13'				(:20) **Carlito's Way: Rise to Power**			(2:56) **Arena** ('11) 'R'
ECLASS	346	◀**Spider-Man: Homecoming** ('17) 'PG-13'				Rescue Me *Bitch*		(:11) Damages			(12:01) **The Mexican** ('01, Comedy-Drama) 'R'			(:08) **Trapped** ('02, Suspense) *Charlize Theron* 'R'		
EFAMLY	347	**Babe: Pig in the City** ('98) 'G'				(:37) **House Arrest** ★½ ('96, Comedy) 'PG'				(:27) **Jingle All the Way** ('96) 'PG'		(12:58) **Capture the Flag** ('15) 'PG'			Pit Pony	**Adv. of Tom T**
ESPN	140	30 for 30		30 for 30		30 for 30		SportsCenter		SportsCenter **(L)**		SportsCenter **(L)**		SportsCenter **(L)**		SportsCenter
ESPN2	143	⊗ **Athletes Unlimited Softball (L)**				UFC		⊗ **Athletes Unlimited Softball (L)**			30 for 30		30 for 30		30 for 30	Around
EWTN	261	EWTN Live **(N)**		News	Rosary	Fr. Spitzer's Universe		Crossing	Women of	Daily Mass		EWTN Live		News	Eucharist	Life/Rock	At Home
FETV	82	Perry Mason		Perry Mason		Emergency! *Dilemma*		Emergency! *Hangup*		B. Miller	B. Miller	Maude	Maude	Bewitched	Bewitched	Beaver	Beaver
FMC	387	◀Movie		Movie			Movie			Movie			Movie			Movie	
FNC	205	Tucker Carlson Tonight **(L)**		Hannity **(L)**		The Ingraham Angle **(L)**		Gutfeld! **(N)**		Fox News at Night		Tucker Carlson Tonight		Hannity		The Ingraham Angle	
FOOD	110	Guy's Grocery Games		Guy's Grocery Games **(N)**		Guy's Grocery Games		Guy's Grocery Games		Guy's Grocery Games		Guy's Grocery Games		Guy's Grocery Games		Guy's Grocery Games	
FREFM	180	The Office	The Office	The Office	The Office	The Office	The Office	The 700 Club		Simpsons	Simpsons	Simpsons	Simpsons	Paid Programs		The 700 Club	
FS1	150	◀**MLB Baseball:** *Brewers at Mets*				MLB on FS1 Postgame **(L)**		USFL Football *Teams TBA*						USFL	TMZ **(N)**	MLB Baseball	

◀ = Program already in progress; **(N)** = New program/episode; LB = Letterbox Format; ★ = Critique.

Wednesday, June 15

EASTERN	8PM	8:30	9PM	9:30	10PM	10:30	11PM	11:30	12AM	12:30	1AM	1:30	2AM	2:30	3AM	3:30
CENTRAL	7PM	7:30	8PM	8:30	9PM	9:30	10PM	10:30	11PM	11:30	12AM	12:30	1AM	1:30	2AM	2:30
MOUNTAIN	6PM	6:30	7PM	7:30	8PM	8:30	9PM	9:30	10PM	10:30	11PM	11:30	12AM	12:30	1AM	1:30
PACIFIC	5PM	5:30	6PM	6:30	7PM	7:30	8PM	8:30	9PM	9:30	10PM	10:30	11PM	11:30	12AM	12:30

AMERICA'S TOP PROGRAMMING

FX 136	**Jumanji: The Next Level** ('19, Adventure) *Dwayne Johnson*				**Jumanji: The Next Level** ('19, Adventure) *Dwayne Johnson*						American Horror Story		American Horror Story		American Horror Story	
FXM 384	◂**X-Men: Days of Future Past** ('14) 'PG-13'				(:10) **X-Men: Days of Future Past** ('14, Action) *Hugh Jackman* 'PG-13'						(:15) **Antebellum** ★★ ('20, Suspense) *Janelle Monáe* 'R'					**3 Faces**
FXX 125	Family Guy	Family Guy	Family Guy	Family Guy	Family Guy	Family Guy	Burgers	Burgers	Burgers	Burgers	Futurama	Futurama	Futurama	Futurama	Archer	Archer
GETTV 373	The Rockford Files		Charlie's Angels		Charlie's Angels		Hart to Hart		All/Family	All/Family	Sanford	Sanford	Sanford	Sanford	Sanford	Catch 21
GMSHW 116	America	America	FamFeud	FamFeud	FamFeud	FamFeud	FamFeud	FamFeud	FamFeud	FamFeud	America	America	Ma. Minds	Common	Winsanity	Divided
GOLF 401	◂PGA TOUR: The CUT		Live From the U.S. Open *From Brookline, Mass.*													
GRIT 217	**Showdown at Abilene** ★★½ ('56, Western)				**Ballad of a Gunfighter** ★★ ('64, Western)				**Ride Beyond Vengeance** ('66, Western) *Chuck Connors*				**The Star Packer** ('34, Western)			
HALL 185	**Just One Kiss** ('22, Romance-Comedy)				Gold Girls	Gold Girls	Gold Girls	Gold Girls	Gold Girls	Gold Girls	Frasier	Frasier	Frasier	Frasier	Frasier	Frasier
HALLDR 186	Little House on Prairie		Little House on Prairie		Little House on Prairie		The Waltons		The Waltons		The Waltons		The Waltons		The Waltons *The Spirit*	
HALLMV 187	◂**Journey of My Heart**		**Color My World With Love** ('22, Drama)				Murder, She Wrote		Murder, She Wrote		Murder, She Wrote		Murder, She Wrote		Monk	
HDMOV 130	◂**Das Boot** ('81, War)				(:15) **The Gallant Hours** ('60, Biography) *James Cagney*				(:20) **Das Boot** ★★★★ ('81, War) *Jürgen Prochnow*				(1:55) **The Gallant Hours** ('60, Biography)			
HERIC 293	Star Trek		Star Trek: Next		Star Trek: Deep Space		Star Trek: Voyager		Star Trek: Enterprise		Baywatch		House		House *House vs. God*	
HGTV 112	Bargain Block		Bargain Block **(N)**		Hunters	Hunters	Bargain Block **(N)**		Bargain Block		Hunters	Hunters	Bargain Block		Bargain Block	
HIST 120	Forged in Fire		Forged in Fire **(N)**		(:03) Forged in Fire		(:03) Forged in Fire		(12:03) Forged in Fire		(:04) Forged in Fire		(:04) Forged in Fire		(:03) Forged in Fire	
ID 192	Sins of the Father **(N)**		See No Evil *Final Offer* **(N)**		I Went Undercover **(N)**		48 Hours on ID		See No Evil *Final Offer*		I Went Undercover		48 Hours on ID		Sins of the Father	
IFC 133	Raymond	Raymond	Raymond	Raymond	Raymond	Raymond	Raymond	Raymond	Raymond	Raymond	3's Comp.	3's Comp.	3's Comp.	3's Comp.	3's Comp.	3's Comp.
LAFF 237	Home Imp.	Home Imp.	'70s Show	'70s Show	'70s Show	'70s Show	How I Met	How I Met	Bernie Mac	Bernie Mac	Bernie Mac	Bernie Mac	Hates Chris	Hates Chris	Paid Programs	
LIFE 108	Married at First Sight *A Look Back: Boston* **(N)**				(:03) Married at First Sight **(N)**				(12:01) Married at First Sight				(:04) Married at First Sight			
LMN 109	**A Professor's Vengeance** ('21, Suspense)				**Strike Her Dead** ('21, Suspense) *Cece Kelly*				(12:01) **A Professor's Vengeance** ('21, Suspense)				**Strike Her Dead** ('21, Suspense) *Cece Kelly*			
MAGN 111	The Established Home **(N)**		Fixer Upper: Welcome		Fixer Upper		Fixer Upper		Fixer Upper: Welcome		Fixer Upper		Fixer Upper		The Established Home	
MGMHD 385	◂**Ronin** ★★½ ('98, Action) *Robert De Niro, Jean Reno*				(:20) **Flawless** ('99, Comedy) *Robert De Niro*				(:40) **Wild at Heart** ★★★ ('90, Drama) *Nicolas Cage, Laura Dern*							**Rollerball**
MOTOR 246	Texas Metal		Texas Metal **(N)**		Graveyard Carz **(N)**		Graveyard Carz		Texas Metal		Graveyard Carz		Graveyard Carz		Texas Metal	
MSNBC 209	All In With Chris Hayes **(L)**		MSNBC Prime **(L)**		The Last Word With		11th Hour		MSNBC Prime		The Last Word With		11th Hour		All In With Chris Hayes	
NATGEO 197	To Catch A Smuggler		To Catch a Smuggler		To Catch A Smuggler		To Catch A Smuggler		To Catch a Smuggler		Smuggler	Smuggler	To Catch A Smuggler		Drugs, Inc.: The Fix	
NGWLD 190	Life Below		Life Below		Life Below		Life Below		Dr. Oakley, Yukon Vet		Dr. Oakley, Yukon Vet		Dr. Oakley, Yukon Vet		Paid Programs	
OUTD 396	Guns	American Rifleman TV			Shoot Gllry	Gun Stories	Guns	American Rifleman TV			Shoot Gllry	Gun Stories	Guns	American Rifleman TV		
OWN 189	Love It or List It		Love It or List It		Love It or List It		Love It or List It		Love It or List It		Love It or List It		Love It or List It		Love It or List It	
OXYG 127	Dateline: Secrets		Snapped		Snapped		Snapped		Snapped		Snapped		Snapped		Dateline *Black Friday*	
PARMT 241	**Top Gun** ★★★ ('86, Action) *Tom Cruise, Kelly McGillis*					**Knives Out** ★★★½ ('19, Mystery) *Daniel Craig, Chris Evans*						Movie				
POP 117	NCIS: New Orleans		NCIS: New Orleans		NCIS: New Orleans		NCIS: New Orleans		NCIS: New Orleans		NCIS: New Orleans		FBI		FBI	
REELZ 299	◂The Affluenza Teen		JonBenet Ramsey: The Unsolved Murder				Jodi Arias: The Friends Speak				The Affluenza Teen: The Friends Speak				Paid Programs	
RFDTV 231	Hayden	Saddle Up	Where	Cowboy	Horse-West	Equestrian	Roping	Rural News	Hayden	Saddle Up	Big Deal	Cowboy	Paid Programs			
SCI 193	What on Earth?		What on Earth?		What on Earth?		What on Earth?		What on Earth?		What on Earth?		What on Earth?		What on Earth?	
SMITH 367	New Zealand		V-Day: Volcanic Planet				Black Wings		New Zealand		Mighty Trains		Air Disasters		Air Disasters	
SONY 386	**Bite the Bullet** ★★★ ('75, Western) *Gene Hackman*					(:27) **Oklahoma Crude** ('73, Comedy-Drama)				(:27) **Bite the Bullet** ★★★ ('75, Western) *Gene Hackman*					**Oklahoma Crude** ('73)	
SUND-E 358	Criminal Minds		Criminal Minds		Criminal Minds		Criminal Minds		Criminal Minds		Perry Mason		Perry Mason		Perry Mason	
SYFY 122	◂**Tomb Raider** ('18, Adventure) *Alicia Vikander*				**Wanted** ★★★ ('08, Action) *James McAvoy*					**Jennifer's Body** ★★ ('09, Horror) *Megan Fox*			Twi. Zone		Twi. Zone	Twi. Zone
TBN 260	David	Gaither	Praise		Gospel	Centerpoint	S. Furtick	Business	Prince	Max	Harvest	Worship	Jordan	Elevation	2nd Chance	
TBS 139	**All Elite Wrestling: Dynamite (L)**				American	American	American	American	American	George	George	George	George	Wipeout		Wipeout
TCM 132	**Splendor in the Grass** ★★★½ ('61, Drama)				(:15) **Five Easy Pieces** ★★★★ ('70, Drama)				(12:15) **Wanda** ('70, Drama) *Barbara Loden*				(:15) **Alice Doesn't Live Here Anymore** ('74)			
TLC 183	Dr. Pimple Popper **(N)**		My Feet Are Killing Me **(N)**		My Feet Are Killing Me **(N)**		Hoarding: Buried Alive		Dr. Pimple Popper		My Feet Are Killing Me		My Feet Are Killing Me		Hoarding: Buried Alive	
TMC-W 329	(:15) **Small City** ('21, Suspense) 'NR'		**Rafiki** ('18, Drama) 'NR'				**Waves** ('19, Drama) *Kelvin Harrison Jr.* 'R'				(:15) **Moonlight** ('16, Drama) *Mahershala Ali* 'R'				(:10) **Finding Forrester**	
TNT 138	**Central Intelligence** ★★½ ('16, Action)				Rich & Shameless *Girls Gone Wild Exposed*				**Game Night** ('18, Comedy) *Jason Bateman*				**Tag** ★★½ ('18, Comedy) *Ed Helms*			
TRU 242	Jokes	Jokes	Jokes	Jokes	Imp. Jokers	Imp. Jokers	Imp. Jokers	Imp. Jokers	Imp. Jokers	Imp. Jokers	Imp. Jokers	Imp. Jokers	Imp. Jokers	Imp. Jokers	Imp. Jokers	Imp. Jokers
TRVL 196	Osbournes- Bel.		Osbournes- Bel.		Osbournes- Bel.		Osbournes- Bel.		Osbournes- Bel.		Osbournes- Bel.		Osbournes- Bel.		Osbournes- Bel.	
TVLND 106	Raymond	Raymond	Raymond	Raymond	Raymond	Raymond	King	King	King	King	King	King	Raymond	Raymond	Raymond	Raymond
UP 188	Reba	Reba	Reba	Reba	Reba	Reba	Reba	Reba	Gilmore Girls		Gilmore Girls		Gilmore Girls		Paid Programs	
USA 105	Law & Order: SVU		Law & Order: SVU		Law & Order: SVU		Law & Order: SVU		Law & Order: SVU		Law & Order: SVU		Law & Order: SVU		Law & Order: SVU	
WE 128	NCIS *Capitol Offense*		NCIS *Heartland*		NCIS *Nine Lives*		NCIS *Murder 2.0*		NCIS		Law Order: CI		Law Order: CI		Monk	

LOCAL NETWORKS

ABC-E	Conners	Goldbergs	Abbott	Home E.	Press Your Luck		Local Prog.	(:35) Jimmy Kimmel Live!		Nightline **(N)**	Local Programs		ABC World News Now **(N)**			
CBS-E	TBA		TBA		Good Sam		Local Prog.	Late Show-Colbert		James Corden		Local Prog.	CBS Overnight News **(N)**			
CW-E	The Flash **(N)**		Kung Fu **(N)**		Local Programs											
FOX-E	MasterChef **(N)**		So You Think		Local Programs											
NBC-E	Chicago Med		Chicago Fire		Chicago P.D.		Local Prog.	Tonight Show-J. Fallon		Late Night-Seth Meyers		News	Top Story With		Early Tdy	Local Prog.
METV 247*	Andy G.	Andy G.	G. Pyle	Green Acre	Heroes	Heroes	C. Burnett	Perry Mason		Twi. Zone	Hitchcock	Hitchcock	(:05) Mannix		(:05) Cannon	
ABC-W	Local Programs			News	Local Programs		Conners	Goldbergs	Abbott	Home E.	Press Your Luck		Local Prog.	(:35) Jimmy Kimmel Live!		Nightline **(N)**
CBS-W	Local Programs			News	Local Programs		TBA		TBA		Good Sam		Local Prog.	Late Show-Colbert		Corden
CW-W	Local Programs						The Flash **(N)**		Kung Fu **(N)**		Local Programs					
FOX-W	Local Programs						MasterChef **(N)**		So You Think		Local Programs					
NBC-W	Local Prog.	News	Local Programs				Chicago Med		Chicago Fire		Chicago P.D.		Local Prog.	Tonight Show-J. Fallon		Meyers
PBS	Nature *Wild Florida*		NOVA *Polar Extremes*				Amanpour-Co		Nature *Wild Florida*		NOVA *Polar Extremes*				American Masters	

(00:00) = Based on Eastern Time. *MeTV channel numbers vary depending on local market.

Thursday, June 16

⊛ = LIVE SPORTS | MOVIES | MOVIE PREMIERE

dish

EASTERN	4AM	4:30	5AM	5:30	6AM	6:30	7AM	7:30	8AM	8:30	9AM	9:30	10AM	10:30	11AM	11:30
CENTRAL	3AM	3:30	4AM	4:30	5AM	5:30	6AM	6:30	7AM	7:30	8AM	8:30	9AM	9:30	10AM	10:30
MOUNTAIN	2AM	2:30	3AM	3:30	4AM	4:30	5AM	5:30	6AM	6:30	7AM	7:30	8AM	8:30	9AM	9:30
PACIFIC	1AM	1:30	2AM	2:30	3AM	3:30	4AM	4:30	5AM	5:30	6AM	6:30	7AM	7:30	8AM	8:30

PREMIUM MOVIES

HBO	HBO-E	310	(:15) **Hugo** ★★★½ ('11, Adventure) *Ben Kingsley* 'PG'			(:20) **Return to Me** ★★★ ('00, Romance) 'PG'				(:20) **Love & Mercy** ('14, Biography) 'PG-13'				(:25) **Cry Macho** ('21) 'PG-13'		
	HBO2	312	◀**Gone Baby Gone** ★★★ ('07, Mystery) 'R'		(5:50) **Hellboy** ★★★ ('04, Fantasy) 'PG-13'				(7:55) **Tyler Perry's Why Did I Get Married?**				(9:55) **Next** ★★ ('07) 'PG-13'			**Ron**
	HBOS	314	◀**Rules of Engagement** ★★½ ('00, Drama) 'R'		(:05) **Red** ('10, Action) *Bruce Willis* 'PG-13'				**Australia** ★★½ ('08, Adventure) *Nicole Kidman* 'PG-13'						(10:50) **El cantante** 'R'	
	HBOF	315	(:12) **Rango** ★★★ ('11, Children's) 'PG'			K'garten	Happily	Curious	Crashbox	Classical	We Are the Dream		(:37) **All Dogs Go to Heaven** ('89)		**Americano** ('16) 'G'	
MAX	MAX	307	◀**Super 8**	(:45) **I'm Gonna Git You Sucka** ('88) 'R'			**Master and Commander: The Far Side**			(:36) **Reservation Road** ★★ ('07, Drama) 'R'			(:19) **Rambo III** ('88, Action) 'R'			
	5MAX	308	◀**Backtrack** ('15) 'R'		(:10) **Nothing but Trouble** ('91)		(:44) **Promised Land** ★★½ ('12, Drama) 'R'			(:31) **Hangman** ('17, Suspense) 'R'			(:11) **The Birdcage** ★★★ ('96, Comedy) 'R'			
	MMAX	309	(:13) **The Counselor** ★★ ('13, Suspense) 'R'			(:11) **Robin Hood** ('10, Adventure) 'PG-13'				(:08) **Something New** ★★ ('06) 'PG-13'			(9:49) **City Hall** ('96, Drama) 'R'		(:41) **Freaky**	
SHOWTIME	SHO-E	318	◀**Summer**	(:20) **Out of Africa** ('85, Romance) *Meryl Streep* 'PG'				**Mirror Mirror** ('12, Children's) 'PG'		Spotlights	**Up in the Air** ('09, Comedy-Drama) 'R'				**Cider House**	
	SHO2	320	◀**Aquaslash**	**Moon Manor** ('21) 'NR'			(:10) **Congo** ('95, Action) *Dylan Walsh* 'PG-13'			**Broadcast Signal Intrusion** ('21)		(:45) **Black Sheep** ('96) 'PG-13'			(:15) **Flashdance** ('83)	
	SHOBET	321	Dean Smith		**The Fits** ('15) 'NR'		(:15) **Under the Volcano** ('21) *Sting* 'NR'			(7:50) **Memphis** ('13)		(:10) **August the First** ('07) 'NR'		**The Evers** ('20, Documentary) 'NR'		
	SHOX	322	◀**Pulp Fiction** ('94) 'R'		(:05) **Swingers** ('96, Comedy) 'R'		(:40) **Low Tide** ('19, Drama) 'R'			(:10) **Drop Zone** ('94, Action) *Wesley Snipes* 'R'			**Barely Lethal** ('15, Action) 'PG-13'		**Fast**	
	SHOS	323	(:10) **Billionaire Boys Club** ('18, Suspense) 'R'			**Some Kind of Wonderful** ('87)		(:45) **Hide and Seek** ('21) 'R'			(:10) **First Cow** ★★★½ ('19, Western) 'PG-13'			Spotlights	**Into Blue**	
	TMC	327	◀**Ask Dust**	**Mother** ('96, Comedy) 'PG-13'			(:15) **Meek's Cutoff** ★★★ ('10, Western) 'PG'			**Megalodon Rising** ('21) 'NR'		**Cut Bank** ('14, Suspense) 'R'			(:15) **48 HRS.** ('82) 'R'	
	FLIX-E	333	◀**Jimmy Hollywood** 'R'		**The Skulls III** ★★ ('03) 'PG-13'		(:45) **Texas Rangers** ★½ ('01, Western) 'PG-13'			(:20) **An Ideal Husband** ('99)			**An Officer and a Gentleman** ('82, Drama) 'R'			
STARZ	ENCR-E	340	◀**French Exit** ('20) 'R'		(4:48) **The Last Shift** ('20) 'R'			(:21) **Rebound** ('05, Children's) 'PG'		**Family That Preys**			(:43) **Venom** ('18, Action) *Tom Hardy* 'PG-13'			**Erin Brock**
	STARZ-E	350	◀**Scarface** ('83) 'R'		**12 Mighty Orphans** ('21) *Luke Wilson* 'PG-13'			**Cinderella** ('15, Children's) *Cate Blanchett* 'PG'			(8:50) **Show Me the Father** ('21)			**Jumanji: Welcome to the Jungle**		
	STRZED	352	◀**Hannibal** ('01, Suspense) *Anthony Hopkins* 'R'			(5:54) **The Perfect Score** ★★ ('04)		(:29) **The Amityville Horror** ('05) 'R'			**Basic** ★★ ('03, Suspense) 'R'			(:40) **Charlie's Angels** ('00) 'PG-13'		
	STRZCI	353	◀**Kill Your Darlings** 'R'		(:02) **Easy Virtue** ('08) 'PG-13'			(:40) **American Hustle** ('13, Crime Drama) *Christian Bale* 'R'			Outlander		(:06) Outlander		(:12) **The Duchess** ('08)	
	STRZCO	354	(:14) **Meet the Parents** ('00, Comedy) 'PG-13'			(:04) **A Good Man in Africa** ('94)			(:41) **Things Are Tough All Over**		(:13) **Mom and Dad** ('17) 'R'			(:39) **Tremors 2: Aftershocks** ('96)		
	STRZIB	355	◀**Just Another Girl on the I.R.T.** 'R'		(:26) **The Misfits** ('21, Action) 'R'			**Stomp the Yard: Homecoming**			(:33) **Men of Honor** ★★★ ('00, Biography) 'R'			(:44) **On These Grounds** ('21) 'NR'		
	STRZKF	356	(:05) **Kidco** ('84, Comedy) *Scott Schwartz* 'PG'			(5:51) **Dreambuilders**		(:13) **Flipper** ('96, Children's) *Elijah Wood* 'PG'			Charmers		(:40) **Cowgirls 'n Angels** ('12) 'PG'		(:14) **East Side Sushi**	
EPIX	EPIX	380	◀Sex Life	(:35) **The Babysitter** ('95, Suspense)		(:05) **The Conversation** ('74, Suspense)				**The Festival** ('18, Comedy)			(:40) **Jungleland** ('19, Drama)		(:10) **Respect** ('21)	
	EPIX2	381	◀**Win a Date**		(4:55) Billy the Kid		(5:50) **Rumble** ('21, Children's)		**The Space Between** ('21)			(:15) **A Hologram for the King** ('16) *Tom Hanks*			**The Addams Family 2**	
	EPIXH	382	◀**How It Ends** ('21)		(:10) **Horizon Line** ('20, Suspense)			(:45) **True Grit** ★★★½ ('69, Western) *John Wayne*				(8:55) **Bernie the Dolphin 2** ('19)			(:35) **Sonic the Hedgehog 2** ('22)	
	EPIXDR	292	◀**Wuthering**	(:35) **Stealth** ★★ ('05, Action) *Josh Lucas*			(:40) **Shine a Light** ('08, Documentary)				(:45) **Hardball** ★½ ('01, Drama) *Keanu Reeves*			(:35) **The Preacher's Wife** ('96)		

AMERICA'S TOP PROGRAMMING

A&E	118	Paid Programs			Prince	Paid Prog.	Joyce M.	Parking	Parking	Parking	Parking	Parking	Parking	Interrogation Raw		Interrogation Raw
AHC	195	Weaponology *Artillery*		Weaponology *Rangers*		What History Forgot		What History Forgot		What History Forgot		Air Aces		Air Aces *Red Tails*		Air Aces *Robin Olds*
AMC	131	(:12) Fear the Walking Dead *Laura*			Stooges	Paid Programs						Stooges	**A Good Day to Die Hard** ★★ ('13, Action)			**Karate II**
APL	184	I Was Prey		I Was Prey		Too Cute!		My Cat From Hell		The Crocodile Hunter		Secret Life-Zoo		The Zoo		Treehouse Masters
AXSTV	167	Paid Programs								The Big Interview		The Big Interview		The Big Interview		Jane's Addiction
BBCA	135	◀**Monty Python and the Holy Grail**			M. Python	Star Trek: Deep Space		Star Trek: Deep Space		Star Trek: Next		Star Trek: Next		Star Trek: Next		Star Trek: Next
BET	124	Browns	Browns	Browns	Browns	Browns	Browns	Payne	Payne	Martin	Martin	Martin	Martin	black-ish	black-ish	Live Single	Black Card
BOUNCE	359	Scandal		The Real		Wendy Williams Show		Nick Cannon		Injury Ct.	Injury Ct.	Court	Court	Court	Court	Paternity	Paternity
BRAVO	129	Kelly Clarkson		Paid Programs		**Ocean's Eleven** ('01, Comedy-Drama) *George Clooney*					Southern Charm		Southern Charm		Southern Charm	Charm
BUZZR	245	Match	Match	Match	Match	Paid Programs			J. Prince	Tell Truth	My Line?	Sale of	Sweep	Body Lang.	Blockbust	Match-Squares
CIHD	249	Paranormal	Paranormal	Paranormal	Paranormal	Paid Programs				American Justice		American Justice		Nightwatch		Nightwatch
CMT	166	CMT Music		CMT Music		CMT Music		CMT Music		CMT Music		Roseanne	Roseanne	Roseanne	Roseanne	Roseanne	Roseanne
CNBC	208	Shepard Smith		Worldwide Exchange **(L)**		Squawk Box **(L)**						Squawk on the Street **(L)**				TechCheck **(L)**
CNN	200	CNN Newsroom Live **(L)**		Early Start w/Romans		New Day With		New Day With		New Day With		CNN Newsroom		CNN Newsroom		At This Hour-Kate
COM	107	South Park	South Park	Paid Programs				Futurama	Futurama	Futurama	Futurama	South Park	South Park	South Park	South Park	South Park	South Park
COMET	289	Paid Programs										**Hercules** ★ ('83, Adventure) *Lou Ferrigno*				**Advnture-Herc**
COOK	113	Paid Programs						Beach Bites	Beach Bites	Yum-Yum	Yum-Yum	Food Paradise		Food Paradise		Food Paradise
DISC	182	Diesel Brothers **(N)**		Diesel Brothers **(N)**		Mysteries Aband.		Mysteries Aband.		Mysteries Aband.		Mysteries Aband.		Mysteries Aband.		Mysteries Aband.
DFC	179	BathCrash	BathCrash	GI Joe	GI Joe	Monsters	Monsters	Pac-Man	Beast	Rescue Bots	Transform	Puppies	Pet Shop	LittlePony	LittlePony	Monsters	Monsters
DISN-E	172	Austin	Bunk'd	Bunk'd	Big City Greens									Ladybug	Ladybug	Ladybug	Ladybug
ENCR-W	341	◀**Crooklyn** ('94, Drama) *Alfre Woodard* 'PG-13'				(5:53) **French Exit** ('20, Comedy-Drama) 'R'				(7:48) **The Last Shift** ('20) 'R'			(:21) **Rebound** ('05, Children's) 'PG'			**Family That Preys**
EWESTN	342	◀**Show**	**Paint Your Wagon** ★★★ ('69, Musical Comedy) 'PG-13'				(:05) **Comanche Territory** ('50) 'NR'			(:22) **Johnson County War** ('02)				(9:53) **Johnson County War** ('02)		**Paint Your**
EACTN	343	◀**SEAL 6**	**Rise of the Planet of the Apes**			(:15) **The Prophecy II** ('98) 'R'			(:40) **Haywire** ('11, Action) 'R'			(:14) **McHale's Navy** ★½ ('97, Comedy) 'PG'			(:05) **Twelve Monkeys**	
ESUSP	344	◀**Marine 4**	(:37) **The Air I Breathe** ('07) 'R'			(:14) **3 Days to Kill** ★★ ('14, Action) 'PG-13'				(:13) **L.A. Confidential** ('97, Crime Drama) *Kevin Spacey* 'R'					(:33) **The Marine 4: Moving Target**	
EBLACK	345	◀**Arena** 'R'	**The Adventures of Pluto Nash**			(:10) **Underclassman** ('05, Comedy) 'PG-13'				(7:46) **The Soloist** ('09) 'PG-13'			(:45) **The Great White Hype** ('96, Comedy) 'R'			**Critical**
ECLASS	346	◀**Patton** ★★★★ ('70, War) *George C. Scott, Karl Malden* 'PG'						(6:50) **You Got Served** ('04) 'PG-13'			(:28) Dead Man's Walk (Part 1 of 3)		Dead Man's Walk (Part 2 of 3)			Dead Man
EFAMLY	347	◀**Adv Tom**	(:40) **Conni and the Cat** ('20) 'NR'			**Big Bad Fox and Other Tales**			**Adv. of Tom T**		(:43) **Capture the Flag** ('15, Children's) 'PG'			(:19) **Candy Planet**		**Open Sn**
ESPN	140	SportsCenter		SportsCenter		SportsCenter		SportsCenter **(L)**		Get Up **(L)**				First Take **(L)**		
ESPN2	143	Interruption	W. Studios	W. Studios	W. Studios	Keyshawn, JWill and Max **(L)**				SportsCenter **(L)**		SportsCenter **(L)**		Get Up **(N)**		
EWTN	261	Bob	Matthew's	Living Right		Love	Saints	St. Michael	Rosary	Daily Mass **(L)**		Holy	EWTN Live		Catholic	The Church	Sacraments
FETV	82	Hillbillies	Hillbillies	Prince	Jeremiah	Joyce M.	Robison	Ranger	Ranger	Wagon Train		Hillbillies	Hillbillies	Hazel	Hazel	Beaver	Beaver
FMC	387	◀Movie	Movie			Movie			Movie			Movie			Movie		
FNC	205	FOX & Friends First **(L)**		FOX & Friends First **(L)**		FOX and Friends **(L)**						America's Newsroom **(L)**				The Faulkner Focus **(L)**
FOOD	110	Ben & Jerry's Clash		Paid Programs						Restaurant: Impossible		Chopped		Chopped		Supermarket Stakeout
FREFM	180	Paid Programs						black-ish	black-ish	black-ish	black-ish	The 700 Club		700 Club	The Middle	The Middle	The Middle
FS1	150	◀MLB Baseball: *Brewers at Mets*				Skip and Shannon: Undisputed			First Things First **(L)**				Skip and Shannon: Undisputed **(L)**			

◀ = Program already in progress; **(N)** = New program/episode; LB = Letterbox Format; ★ = Critique.

Thursday, June 16

EASTERN	4AM	4:30	5AM	5:30	6AM	6:30	7AM	7:30	8AM	8:30	9AM	9:30	10AM	10:30	11AM	11:30
CENTRAL	3AM	3:30	4AM	4:30	5AM	5:30	6AM	6:30	7AM	7:30	8AM	8:30	9AM	9:30	10AM	10:30
MOUNTAIN	2AM	2:30	3AM	3:30	4AM	4:30	5AM	5:30	6AM	6:30	7AM	7:30	8AM	8:30	9AM	9:30
PACIFIC	1AM	1:30	2AM	2:30	3AM	3:30	4AM	4:30	5AM	5:30	6AM	6:30	7AM	7:30	8AM	8:30

AMERICA'S TOP PROGRAMMING

FX	136	Mom	FXM Pres.	Paid Programs				**Love, Simon** ★★★ ('18, Romance-Comedy) *Nick Robinson*				**The Hate U Give** ('18, Crime Drama) *Amandla Stenberg*					
FXM	384	◀**3 Faces of Eve**		**Champagne Charlie**		**How to Be Very, Very Popular**		(:35) **Daddy Long Legs** ('55, Musical) 'NR'				(:45) **Carmen Jones** ★★★ ('54, Musical) 'NR'				**My Cousin**	
FXX	125	Paid Programs						**Lucy in the Sky** ★½ ('19, Drama) *Natalie Portman, Jon Hamm*					**Mamma Mia! Here We Go Again** ('18)				
GETTV	373	Catch 21	Catch 21	Tug	Winsanity	Inspiration Ministries		Elevation	J. Prince	Paid Programs		Good Time	Good Time	Good Time	Good Time	Hart to Hart	
GMSHW	116	Paid Programs						Funny You	Funny You	Catch 21	Catch 21	Ma. Minds	Ma. Minds	Puzzler	Puzzler	America	America
GOLF	401	◀Live From the U.S. Open				Live From the U.S. Open *From Brookline, Mass.* **(L)**								GOLF Films		GOLF Films	
GRIT	217	Paid Programs				Laramie *The Dynamiters*		Laramie *Trial by Fire*		**Mohawk** ★★½ ('56, Adventure) *Scott Brady*				**Man or Gun** ('58, Western) *Macdonald Carey*			
HALL	185	Cheers	Cheers	Reba	Reba	Reba	Reba	Reba	Reba	Reba	Reba	Gold Girls	Gold Girls	Gold Girls	Gold Girls	Gold Girls	Gold Girls
HALLDR	186	Medicine Woman		Medicine Woman		Little House on Prairie		Little House on Prairie		Little House on Prairie		Matlock		Matlock (Part 1 of 2)		Matlock (Part 2 of 2)	
HALLMV	187	Monk		Monk		Monk		Murder, She Wrote		Murder, She Wrote		Murder, She Wrote		Murder, She Wrote		Diagnosis Murder	
HDMOV	130	Paid Programs								**King Rat** ★★★ ('65, War) *George Segal, Tom Courtenay*				**Cast a Long Shadow** ★ ('59)			
HERIC	293	The District		The District		Maverick *Stampede*		Wanted ...	Wanted ...	Have Gun	Have Gun	Rawhide		The High Chaparral		Cheyenne	
HGTV	112	Bargain Block		Bargain Block		Home Town		Home Town		Home Town		Home Town		Home Town		Good Bones	
HIST	120	Paid Programs				Amazing	Jeremiah	TBA	TBA	TBA	TBA	TBA	TBA	TBA	TBA	TBA	TBA
ID	192	Twisted Sisters		Twisted Sisters		Twisted Sisters		Twisted Love		Twisted Love		Twisted Love		20/20 on ID		20/20 on ID	
IFC	133	3's Comp.	3's Comp.	3's Comp.	3's Comp.	3's Comp.	3's Comp.	3's Comp.	3's Comp.	3's Comp.	3's Comp.	3rd Rock	3rd Rock	3rd Rock	3rd Rock	3rd Rock	3rd Rock
LAFF	237	Paid Programs				Videos	Funniest	How I Met	How I Met	Jim	Jim	Home Imp.	Home Imp.	Home Imp.	Home Imp.	Nt. Court	Nt. Court
LIFE	108	Paid Programs				Creflo	Robison	Joyce M.	TBA	Grey's Anatomy		Grey's Anatomy		Grey's Anatomy		The Mentalist	
LMN	109	Paid Programs				**Killer Reputation** ('19, Suspense) *Mark Lawson*				**Stalked by a Reality Star** ('18, Suspense)				**InstaPsycho** ('20, Suspense) *Nicky Whelan*			
MAGN	111	Building Off the Grid		Building Off the Grid		Old House	Old House	Maine Cabin Masters		Maine Cabin Masters		Inn-Works	Inn-Works	Inn-Works	Inn-Works	Maine Cabin Masters	
MGMHD	385	◀**Rollerball** ('75, Science Fiction) *James Caan*				**Night Drive** ★★ ('76, Suspense)			(:40) **Firewalker** ★★ ('86, Adventure) *Chuck Norris*					(9:55) **Malone** ★★ ('87, Action) *Burt Reynolds*			
MOTOR	246	Texas Metal		FantomWorks		Bitchin' Rides		Garage	Garage	Iron Resurrection		Junkyard	Junkyard	Junkyard	Junkyard	Junkyard	Junkyard
MSNBC	209	MSNBC Prime		Way Too Early		Morning Joe **(L)**						Morning Joe **(L)**		José Díaz-Balart		MSNBC Reports **(L)**	
NATGEO	197	Drugs, Inc.: The Fix		Drugs, Inc.: The Fix		Paid Programs						Life Below		Life Below		Life Below	
NGWLD	190	Paid Programs						The Incredible Dr. Pol		The Incredible Dr. Pol		The Incredible Dr. Pol		The Incredible Dr. Pol		The Incredible Dr. Pol	
OUTD	396	Shoot Gllry	Gun Stories	Guns	Rifleman	Fishing	Fishing	Outdoors	GunDogT	Am. Archer	Whitetail	Andrews	Unfathom	Nugent	Hunt	MeatEater	Lindsey
OWN	189	Dr. Phil		Dr. Phil		Dr. Phil		Dr. Phil		Dr. Phil		Dr. Phil		Dr. Phil		Dr. Phil	
OXYG	127	Dateline		Dateline		Snapped		Snapped		Snapped		Snapped		Snapped		Snapped	
PARMT	241	Paid Programs								Bar Rescue		Bar Rescue		Bar Rescue		Bar Rescue	
POP	117	FBI		Goldbergs	Goldbergs	Ghost Whisperer		Ghost Whisperer		Ghost Whisperer		ER		ER		ER	
REELZ	299	Paid Programs				US Weekly		US Weekly		US Weekly		Natural	Zodiac	Conjuring	Exorcist	Fargo	Psycho
RFDTV	231	Paid Programs				Daniel O'Donnell		Merlin Ge.	Jeremiah	Rural News	AgDay **(N)**	Market Day Report **(L)**					
SCI	193	What on Earth?		What on Earth?		Universe Works		Universe Works		Unearthed-Wonders		Unearthed-Wonders		Strange Evidence		What on Earth?	
SMITH	367	Air Disasters		Air Disasters		Aerial America *Oregon*		Aerial America		Aerial America		America's Hidden		America's Hidden		America's Hidden	
SONY	386	◀**Oklahoma Crude** ('73)		(4:47) **Two-Fisted Law**		**Coward of the County** ('81)			(:43) **Good Day for a Hanging** ('58, Western)			(:24) **Texas Cyclone**			(:44) **The Wild Westerners** ('62)		
SUND-E	358	Perry Mason		Perry Mason		Andy G.	Andy G.	Andy G.	Andy G.	Andy G.	Andy G.	Andy G.	Andy G.	Andy G.	Andy G.	Andy G.	Andy G.
SYFY	122	Paid Programs				Battlestar Galactica		Battlestar Galactica		Battlestar Galactica		Battlestar Galactica		Battlestar Galactica		**Jennifer's Body** ('09)	
TBN	260	Israel	Jordan Rubin		S. Furtick	Joyce M.	Wommack	David	Prince	R. Jeffress	Joyce M.	Creflo	Hagee Min	Joel Osteen	Jackson	S. Furtick	Jentezen
TBS	139	◀Wipeout	Matters	Matters	Matters	Matters	George	George	George	George	George	Broke Girl	Broke Girl	Broke Girl	Broke Girl	Friends	Friends
TCM	132	(:15) **Kramer vs. Kramer** ('79, Drama)				(:15) **Jezebel** ★★★½ ('38, Drama) *Bette Davis*				(:15) **The Little Foxes** ('41, Drama) *Bette Davis*				(:15) **Mrs. Miniver** ('42, Drama) *Greer Garson*			
TLC	183	OutDaughtered		OutDaughtered		I Love a Mama's Boy		I Love a Mama's Boy		I Love a Mama's Boy		I Love a Mama's Boy		Seeking Sister Wife		Seeking Sister Wife	
TMC-W	329	◀**Finding Forrester** ('00) 'PG-13'		**Ask the Dust** ('06, Romance) *Colin Farrell* 'R'				**Mother** ('96, Comedy) 'PG-13'				(:15) **Meek's Cutoff** ★★★ ('10, Western) 'PG'				**Megalodon Rising**	
TNT	138	NCIS: New Orleans		NCIS: New Orleans		Charmed *Blind Sided*		Charmed		Charmed *Love Hurts*		Charmed		Supernatural		Supernatural	
TRU	242	Paid Programs							Ad. Ruins	Ad. Ruins	Ad. Ruins	Imp. Jokers	Imp. Jokers	Carbonaro	Carbonaro	Carbonaro	Carbonaro
TRVL	196	Paid Programs								UFO Hunters		Hometown Horror		Hometown Horror		Hometown Horror	
TVLND	106	Raymond	Raymond	Goldbergs	Goldbergs	Paid Programs						M*A*S*H	M*A*S*H	M*A*S*H	M*A*S*H	Bonanza	
UP	188	Paid Programs				Heartland		Heartland *Fairytale*		Heartland		Highway to Heaven		Highway to Heaven		Little House on Prairie	
USA	105	Law & Order: SVU		Law & Order: SVU		Miz & Mrs	NCIS: Los Angeles		NCIS *Bury Your Dead*		NCIS *Family*		2022 U.S. Open Golf Championship *First Round* **(N)**				
WE	128	Growing Up Hip Hop		Paid Programs										Brat Loves Judy		Law Order: CI	

NETWORKS

Network broadcast services are subject to change. See your on-screen guide for the most recent schedules.

ABC-E		Morning	Morning	Morning	Morning	Morning	Morning	Good Morning America **(N)**				Local Programs				The View **(N)**	
CBS-E		◀CBS Overnight News **(N)**		News	News	News	News	CBS Mornings **(N)**				Local Programs				The Price Is Right **(N)**	
CW-E		Local Programs				Local Programs											
FOX-E		Local Programs				Local Programs						Local Programs		Local Programs			
NBC-E		Local Programs				Local Programs		Today **(N)**				Today 3rd Hour **(N)**		Today-Hoda		Local Programs	
METV	247*	(:05) Barnaby Jones		Patrol	Dragnet	Dragnet	Three Sons	Toon in With Me **(N)**		Beaver	Beaver	Perry Mason		Matlock (Part 2 of 2)		In the Heat of Night	
ABC-W		Local Programs		ABC World News Now **(N)**				Morning	Morning	Morning	Morning	Morning	Morning	Good Morning America **(N)**			
CBS-W		◀Corden	Local Prog.	CBS Overnight News **(N)**						News	News	News	News	CBS Mornings **(N)**			
CW-W		Local Programs										Local Programs					
FOX-W		Local Programs										Local Programs		Local Programs			
NBC-W		◀Meyers	News	Top Story With		Early Tdy	Local Programs					Local Programs		Today **(N)**			
PBS		◀Masters	Antiques	Finding Your Roots		Xavier	Arthur	Molly	Wild Kratts	Elementary	Almas	Curious	Tiger	Donkey	Elinor	Sesame St.	Pinkalicious

(00:00) = Based on Eastern Time. *MeTV channel numbers vary depending on local market.

Thursday, June 16

⊛ = LIVE SPORTS | MOVIES | MOVIE PREMIERE

dish

EASTERN	12PM	12:30	1PM	1:30	2PM	2:30	3PM	3:30	4PM	4:30	5PM	5:30	6PM	6:30	7PM	7:30
CENTRAL	11AM	11:30	12PM	12:30	1PM	1:30	2PM	2:30	3PM	3:30	4PM	4:30	5PM	5:30	6PM	6:30
MOUNTAIN	10AM	10:30	11AM	11:30	12PM	12:30	1PM	1:30	2PM	2:30	3PM	3:30	4PM	4:30	5PM	5:30
PACIFIC	9AM	9:30	10AM	10:30	11AM	11:30	12PM	12:30	1PM	1:30	2PM	2:30	3PM	3:30	4PM	4:30

PREMIUM MOVIES

HBO	HBO-E	310	(:10) Gentleman Jack *It's Not Illegal*	(:25) **Babylon A.D.** ('08) 'PG-13'			**The Incredible Hulk** ('08, Action) 'PG-13'			(4:55) **Limitless** ('11) 'PG-13'				Time Traveler's Wife		Barry
HBO	HBO2	312	◀**Ron's Gone Wrong** ('21) 'PG'	(:25) **West Side Story** ('21, Musical) *Ansel Elgort* 'PG-13'					(:05) **The Eyes of Tammy Faye** ('21) 'PG-13'				(:15) **The Janes** ('22, Documentary) 'NR'			
HBO	HBOS	314	◀**Cantante**	(:45) **After the Sunset** ★★ ('04) 'PG-13'			(:25) **The Mighty Quinn** ('89) 'R'		(:05) **3:10 to Yuma** ★★★ ('07, Western) 'R'				(:10) **Free Guy** ★★★ ('21, Action) 'PG-13'			
HBO	HBOF	315	◀**Americano**	(:29) **Jungle Master** ('13) 'PG'		(1:52) **Space Chimps**		(:13) **Racing Stripes** ★★ ('05, Children's) 'PG'			(4:55) **The Mummy** ('99, Adventure) 'PG-13'				**Dune** ('21) 'PG-13'	
MAX	MAX	307	(:02) **Darkness Falls** ('03) 'PG-13'	**Half Brothers** ★★ ('20) 'PG-13'			(:07) **Jumper** ★½ ('08) 'PG-13'			(:37) **Voyagers** ('21, Science Fiction) 'PG-13'			(:27) **The Forgotten** ('04) 'PG-13'			
MAX	5MAX	308	(:11) **Street Kings** ★★ ('08, Crime Drama) 'R'		**The Incredible Burt Wonderstone**			(:41) **Driving Miss Daisy** ★★★★ ('89) 'PG'			(:20) **Things We Lost in the Fire** ('07) 'R'				**28 Weeks**	
MAX	MMAX	309	◀**Freaky** ★★★ ('20, Horror) 'R'		**Seeking a Friend**			(:05) **News of the World** ('20, Western) 'PG-13'			(:04) **Promising Young Woman** ('20) 'R'			(6:58) **A Simple Plan**		
SHOWTIME	SHO-E	318	◀**Cider House**		(:05) **Florence Foster Jenkins** ('16) 'PG-13'		Spotlights	(:20) **The Lovers** ★★★ ('17) 'R'			**Up in the Air** ('09, Comedy-Drama) 'R'				Couples	**Pulp**
SHOWTIME	SHO2	320	◀**Flashdance** ('83) 'R'	(12:50) **Dating & New York** ('21)			(:25) **Lady Bird** ★★★½ ('17) 'R'			**The Green Knight** ('21, Fantasy) *Dev Patel* 'R'			(:10) **Lamb** ('21, Horror) *Noomi Rapace* 'R'			
SHOWTIME	SHOBET	321	(:05) **The Long Shadow** ('20) 'NR'	(:40) **Waves** ('19, Drama) *Kelvin Harrison Jr.* 'R'						**Morris From America** ('16) 'R'		Kevin Garnett: Anything Is Possible				Kobe
SHOWTIME	SHOX	322	◀**Fast and Fierce**		(:05) **Unearth** ('20, Horror) 'NR'		(:40) **Slow West** ('15, Western) 'R'		(:05) **The Rover** ('14, Drama) *Guy Pearce* 'R'			**Drop Zone** ★★½ ('94, Action) 'R'			**Shooter** 'R'	
SHOWTIME	SHOS	323	◀**Into the Blue** ★★ ('05) 'PG-13'		**Internal Affairs** ('90, Crime Drama) 'R'			**Hello I Must Be Going** ('12) 'R'		(:05) VICE	(:35) The L Word			The L Word *Latecomer*		L Word
SHOWTIME	TMC	327	◀**48 HRS.** ('82) 'R'		**Another 48 HRS.** ('90, Action) 'R'		(:45) **Beverly Hills Cop** ('84, Comedy) 'R'			**Beverly Hills Cop II** ('87) 'R'			(:15) **Beverly Hills Cop III** ('94, Comedy) 'R'			
SHOWTIME	FLIX-E	333	(:05) **Yanks** ★★★ ('79, Romance) *Richard Gere* 'R'				**Kinky Boots** ('05, Comedy-Drama) 'PG-13'			**Material Girls** ★ ('06) 'PG'			(:15) **Mother** ★★★ ('96, Comedy) 'PG-13'			
STARZ	ENCR-E	340	◀**Erin Brockovich** ('00, Drama) *Julia Roberts* 'R'			(1:50) **Rebound** ★★ ('05) 'PG'		(:19) **French Exit** ★★½ ('20) 'R'			(:13) **Regarding Henry** ('91, Drama) 'PG-13'				(:04) **Venom** ★★ ('18)	
STARZ	STARZ-E	350	◀**Jumanji**	(:28) Becoming Elizabeth	**Long Weekend** ('21, Romance) 'R'		(:05) **A Mouthful of Air** ('21, Drama) 'R'				(4:54) **The Replacement Killers** 'R'			(:26) **A Time to Kill** ('96, Drama) 'R'		
STARZ	STRZED	352	◀**Charlies**	(:20) **Tomorrowland** ('15, Science Fiction) 'PG'			(:32) **Moulin Rouge** ('01, Musical) 'PG-13'				(:42) Gaslit *Final Days* **(N)**		(:43) **Captain Phillips** ('13, Docudrama) *Tom Hanks* 'PG-13'			
STARZ	STRZCI	353	◀**The Duchess** ('08)	(:05) Gaslit *Final Days*			(:06) **American Hustle** ('13, Crime Drama) *Christian Bale* 'R'			(:27) **The Last Vermeer** ('19, Drama) 'R'				(:28) **Easy Virtue** ('08) 'PG-13'		
STARZ	STRZCO	354	◀**Tremors 2**	(:21) **Meet the Parents** ('00)			(:11) **Smokin' Aces** ('07, Action) *Ben Affleck* 'R'		(:02) **In Good Company** ★★★ ('04) 'PG-13'				(5:54) **Ghostbusters: Afterlife** ('21) 'PG-13'			
STARZ	STRZIB	355	◀**Grounds**	(:28) **Tales From the Hood** ('95) 'R'			(:08) **Meeting Evil** ★½ ('11) 'R'		(:39) **Men of Honor** ('00, Biography) *Robert De Niro* 'R'				Power Book II: Ghost		Power Book II: Ghost	
STARZ	STRZKF	356	◀**East Side Sushi** ('14)	(:02) **Firehouse Dog** ★★ ('07, Children's) 'PG'			(2:55) **Big** ('88, Children's) 'PG'			(:41) **Cowgirls 'n Angels** ('12) 'PG'			(:14) **Kidco** ('84, Comedy) *Scott Schwartz* 'PG'			
EPIX	EPIX	380	◀**Respect** ★★½ ('21, Biography)		(:35) **Dear White People** ('14, Comedy-Drama)			(:25) **Head of State** ('03, Comedy)			(:05) **Office Space** ('99, Comedy)			(:35) **Like a Boss** ('20, Comedy)		
EPIX	EPIX2	381	◀**Addams 2**	**Anchorman 2: The Legend Continues** ('13)			**Spell** ('20, Horror) *Omari Hardwick*		(:05) **Gretel & Hansel** ('20, Horror)			(:35) **A House on the Bayou** ('21)			(:05) Billy the Kid	
EPIX	EPIXH	382	◀**Sonic 2**	(:40) **Galaxy Quest** ('99, Comedy) *Tim Allen*			(:25) **Star Trek Into Darkness** ('13) *Chris Pine*			(:40) **Shaft** ('00, Action) *Samuel L. Jackson*				(:20) **Snake Eyes** ('98, Suspense)		
EPIX	EPIXDR	292	◀**Preacher**	(:40) **Mermaids** ('90, Comedy-Drama) *Cher*			(:35) **In & Out** ('97, Comedy)			(:10) **Elizabethtown** ('05, Comedy-Drama)			(:15) **Election** ('99, Comedy) *Matthew Broderick*			

AMERICA'S TOP PROGRAMMING

A&E	118	Interrogation Raw		First Blood		The First 48		The First 48		The First 48		The First 48		The First 48		The First 48 *Truly Lost*
AHC	195	Freemasons: Decoded		America's-Bunkers		Brothels-Built America		Alcatraz: Beyond		Inside Secret Societies		Inside Secret Societies		Manhunt: Kill		El Chapo: Caught!
AMC	131	◀**The Karate Kid Part II** ★★½ ('86, Drama)				**Die Hard With a Vengeance** ★★★ ('95, Action) *Bruce Willis*						**Live Free or Die Hard** ★★★ ('07, Action) *Bruce Willis, Justin Long*				
APL	184	Tanked		Pit Bulls and Parolees		Pit Bulls and Parolees		Lone Star Law		Deadliest Catch		Deadliest Catch		Deadliest Catch		Deadliest Catch
AXSTV	167	◀JAddiction	Stone Temple Pilots			Soundgarden		IMPACT Wrestling **(N)**								IMPACT in 60 **(N)**
BBCA	135	Star Trek: Next		Star Trek: Next		Star Trek: Next		Star Trek: Next		Star Trek: Next		Star Trek: Next		Star Trek: Next		Star Trek: Next
BET	124	Black Card	Black Card	Celebrity Family Feud		Celebrity Family Feud		Martin	Martin	Movie				Ambitions		The Family Business
BOUNCE	359	Paternity	Paternity	Hot Bench	Hot Bench	In the Heat of Night		In the Heat of Night		In the Heat of Night		Bernie Mac	**Training Day** ('01, Crime Drama) *Denzel Washington*			
BRAVO	129	◀Charm	Southern Charm		Southern Charm		Southern Charm		Southern Charm		Southern Charm		Southern Charm		Southern Charm	Charm
BUZZR	245	Match	Match	Concen.	Concen.	Password	Password	Super Pass.	Tattletales	Press Luck	Whew!	Match	Match	Match	Match	Sale of
CIHD	249	Bordertown	Bordertown	Bordertown	Bordertown	Bordertown	Bordertown	Crime 360		Crime 360 *Bad Blood*		Crime 360 *Full House*		City Confidential		City Confidential
CMT	166	Mike	Mike	Mike	Mike	King	King	King	King	King	King	Last Man	Last Man	Last Man	Last Man	Last Man	Last Man
CNBC	208	Fast Money Halftime		The Exchange **(L)**		Power Lunch **(L)**		Closing Bell **(L)**		Closing Bell: Overtime **(L)**		Fast Money **(L)**		Mad Money **(N)**		Shepard Smith
CNN	200	Ins. Politics		CNN Newsroom		CNN Newsroom		CNN Newsroom		Jake Tapper		Jake Tapper		Situation Room		Erin Burnett OutFront **(L)**
COM	107	Seinfeld	Seinfeld	Seinfeld	Seinfeld	Seinfeld	Seinfeld	Seinfeld	Seinfeld	Seinfeld	Seinfeld	The Office	The Office	The Office	The Office	The Office	The Office
COMET	289	◀**Advnture-Herc**		**The Barbarians** ('87, Adventure) *Peter Paul*				The Outer Limits		The Outer Limits		Farscape (Part 1 of 2)		Farscape (Part 2 of 2)		Buffy, Vampire Slayer
COOK	113	Food Paradise		Man's Greatest Food		Man's Greatest Food		Man's Greatest Food		Man Fire	Man Fire	Man Fire	Man Fire	Man Fire	Man Fire	Fire Masters
DISC	182	Mysteries Aband.		Mysteries Aband.		Mysteries Aband.		Mysteries Aband.		Mysteries Aband.		Mysteries Aband.		Mysteries Aband.		Mysteries Aband.
DFC	179	Pac-Man	Pac-Man	Littlest Pet	Pet Shop	Pet Shop	Pony Life	LittlePony	LittlePony	LittlePony	LittlePony	Too Cute!		Cats 101		Say Yes	Say Yes
DISN-E	172	Big City	Big City	Big City	Big City	Raven	Raven	Bunk'd	Bunk'd	Bunk'd	Jessie	Jessie	Jessie	Raven	Raven	Holly H.	Holly H.
ENCR-W	341	◀**Family**	(:43) **Venom** ('18, Action) *Tom Hardy* 'PG-13'				(:37) **Erin Brockovich** ★★★ ('00, Drama) *Julia Roberts* 'R'				(4:50) **Rebound** ★★ ('05) 'PG'			(:19) **French Exit** ★★½ ('20) 'R'		
EWESTN	342	◀**Paint Your Wagon** ('69) *Lee Marvin* 'PG-13'			The Deputy	Wanted ...		(2:54) Wagon Train		Laramie	Death Vall.	Tales of Wells Fargo		Rifleman	(:22) The Virginian	**Santa Fe**
EACTN	343	◀**Twelve Monkeys** ('95, Mystery) 'R'		**Rise of the Planet of the Apes**				**SEAL Team Six: Raid**			(:37) **McHale's Navy** ★½ ('97, Comedy) 'PG'			(:28) **Alien Nation** ★★½ ('88) 'R'		
ESUSP	344	(:05) **Commando** ('85, Action) 'R'				(:38) **6 Days** ('17, Action) 'R'		(:15) **3 Days to Kill** ★★ ('14, Action) 'PG-13'				(:15) **Pan's Labyrinth** ('06, Fantasy) *Sergi López* 'R'				**Bloody**
EBLACK	345	◀**Critical Thinking** ('20, Drama) 'NR'				(:18) **Domino: Battle of the Bones**		(:10) **The Soloist** ★★½ ('09, Drama) 'PG-13'				(:10) **In Too Deep** ('99, Crime Drama) 'R'			(6:50) **Arena** ('11) 'R'	
ECLASS	346	◀Dead Man's Walk		(:06) **Trapped** ('02, Suspense) *Charlize Theron* 'R'				(2:54) **The Mexican** ('01, Comedy-Drama) 'R'				**The Jackal** ('97, Suspense) *Bruce Willis* 'R'			(:07) **Patton** ('70) 'PG'	
EFAMLY	347	◀**Open Season 3** ('10)		(12:51) **Carpool** ★★ ('96) 'PG'			(:22) **The Clockwork Girl** ('14) 'NR'			(3:47) **Capture the Flag** ('15) 'PG'			(:23) **Open Season 3**		(:39) **Conni and the Cat** ('20) 'NR'	
ESPN	140	SportsCenter **(L)**		SportCtr	The Point **(L)**	This Just In **(L)**		NBA Today **(L)**		NFL Live **(L)**		Around	Interruption	SportsCenter **(L)**		SportsCenter **(L)**
ESPN2	143	First Take **(N)**				SportsCenter **(N)**		This Just In		Jalen	The Point	NFL Live **(N)**		Daily Wager **(L)**		Interruption **Football**
EWTN	261	Daily Mass		Women of	At Home	The Journey Home		Chaplet	Rosary	Catholic	Cat Chat	Heresies	Eucharist	News	Vaticano	Daily Mass
FETV	82	Bewitched	Bewitched	Wagon Train		Rawhide *Abilene*		Rawhide		Perry Mason		Perry Mason		Matlock *The Kidnapper*		Matlock *The Pro*
FMC	387	Movie			Movie			Movie			Movie			Movie		Movie
FNC	205	Outnumbered **(L)**		America Reports With John Roberts				The Story With Martha		Your World W/ Cavuto		The Five **(L)**		Special Report		Jesse Watters **(L)**
FOOD	110	BBQ Brawl		Beat Bobby	Beat Bobby	Beat Bobby	Beat Bobby	Beat Bobby	Beat Bobby	Beat Bobby	Beat Bobby	Beat Bobby	Beat Bobby	Beat Bobby	Beat Bobby	Beat Bobby
FREFM	180	The Middle	The Middle	The Middle	The Middle	The Middle	The Middle	**Big Daddy** ★½ ('99, Comedy) *Adam Sandler*				The Office	The Office	The Office	The Office	The Office	The Office
FS1	150	The Herd with Colin Cowherd **(L)**						Speak for Yourself **(L)**				USFL	USFL	NASCAR Race Hub **(L)**		Fri. Night SmackDown

◀ = Program already in progress; **(N)** = New program/episode; LB = Letterbox Format; ★ = Critique.

EASTERN	12PM	12:30	1PM	1:30	2PM	2:30	3PM	3:30	4PM	4:30	5PM	5:30	6PM	6:30	7PM	7:30
CENTRAL	11AM	11:30	12PM	12:30	1PM	1:30	2PM	2:30	3PM	3:30	4PM	4:30	5PM	5:30	6PM	6:30
MOUNTAIN	10AM	10:30	11AM	11:30	12PM	12:30	1PM	1:30	2PM	2:30	3PM	3:30	4PM	4:30	5PM	5:30
PACIFIC	9AM	9:30	10AM	10:30	11AM	11:30	12PM	12:30	1PM	1:30	2PM	2:30	3PM	3:30	4PM	4:30

AMERICA'S TOP PROGRAMMING

FX	136	◀Hate	Men in Black: International ★★ ('19, Science Fiction)				The Predator ★★ ('18, Science Fiction)				X-Men: Dark Phoenix ★★ ('19, Action) *James McAvoy*					Guardians
FXM	384	◀My Cousin Rachel		(:15) The Innocents ('61, Horror) 'NR'			Antebellum ('20, Suspense) *Janelle Monáe* 'R'				(:10) Fantasy Island ('20, Horror) *Michael Peña* 'PG-13'					Under
FXX	125	◀Mamma	Cleveland	Cleveland	Cleveland	King of Hill	King of Hill	King of Hill	King of Hill	King of Hill	Simpsons	Simpsons	Simpsons	Simpsons	Simpsons	Simpsons
GETTV	373	The Rockford Files		Walker, Texas Ranger		Walker, Texas Ranger		Walker, Texas Ranger		Walker, Texas Ranger		Walker, Texas Ranger		Kojak (Part 1 of 2)		Kojak (Part 2 of 2)
GMSHW	116	Deal or No Deal		Match	Match	Catch 21	Catch 21	25 Words	25 Words	Common	Common	Chain Rea.	Chain Rea.	Puzzler	Puzzler	Puzzler	America
GOLF	401	GOLF Films		Golf Acad.	Golf Acad.	Golf Acad.	Golf Acad.	💡 LPGA Tour Golf *Meijer LPGA Classic, First Round* (L)						Golf Acad.	Golf Acad.	U.S. Open	
GRIT	217	Death Vall.	Death Vall.	The Deputy	The Deputy	Tombstone	Tombstone	Masterson	Masterson	Wyatt Earp	Wyatt Earp	Wyatt Earp	Wyatt Earp	Fargo	Fargo	Tales of Wells Fargo	
HALL	185	The Story of Us ('19, Romance-Comedy)				All of My Heart: The Wedding ('18, Drama)				A Novel Romance ('15, Romance) *Amy Acker*				Amazing Winter Romance ('20, Romance)			
HALLDR	186	Magnum, P.I.		Magnum, P.I. *Forty*		Magnum, P.I. *Laura*		The Waltons		The Waltons		The Waltons		Little House on Prairie		Little House on Prairie	
HALLMV	187	Diagnosis Murder		Diagnosis Murder		Diagnosis Murder		Monk		Monk		Monk		Monk		The Christmas Ring	
HDMOV	130	(:05) Memphis Belle ('90, War) *Matthew Modine*				(:05) Escape From New York ('81, Action)				(3:55) Magic Max ('21, Drama) *Ivan Sergei*				Stephen King's Graveyard Shift			Zorro
HERIC	293	MacGyver *The Escape*		MacGyver		MacGyver *The Assassin*		MacGyver		MacGyver *The Eraser*		MacGyver *Twice Stung*		Walker, Texas Ranger		Walker, Texas Ranger	
HGTV	112	Good Bones		Good Bones		Good Bones		Good Bones		Windy City Rehab		Windy City Rehab		Windy City Rehab		Windy City Rehab	
HIST	120	TBA	TBA	TBA		TBA		TBA		TBA		TBA		TBA		Alone	
ID	192	20/20 on ID		Nightmare Next Door		Nightmare Next Door		Nightmare Next Door		Deadly Women *Soulless*		Deadly Women		Deadly Women		Deadly Women	
IFC	133	3rd Rock	3rd Rock	3rd Rock	3rd Rock	3rd Rock	3rd Rock	Scrubs	Scrubs	Scrubs	Scrubs	Scrubs	Scrubs	Scrubs	Scrubs	Two Men	Two Men
LAFF	237	Nt. Court	Nt. Court	Videos	Videos	Funniest	Funniest	How I Met	How I Met	'70s Show	'70s Show	Jim	Jim	Jim	Jim	Home Imp.	Home Imp.
LIFE	108	The Mentalist		The Mentalist		The Mentalist		The Mentalist		The Mentalist		The Mentalist		The Mentalist		The Mentalist	
LMN	109	Trapped Model ('19, Suspense) *Lucy Loken*				Abducted on Air ('20, Suspense) *Perrey Reeves*				Fame at a Deadly Cost ('20, Suspense)				Her Deadly Groom ('20, Suspense)			
MAGN	111	Maine Cabin Masters		Barnwood Builders		Barnwood Builders		Barnwood Builders		Barnwood Builders		Barnwood Builders		Barnwood Builders		Barnwood Builders	
MGMHD	385	The Scalphunters ('68, Western) *Burt Lancaster*				(:15) The Kentuckian ★★½ ('55, Western) *Burt Lancaster*					The Mechanic ('72, Action) *Charles Bronson*			(:45) Mr. Majestyk ('74, Action)			
MOTOR	246	Junkyard	Junkyard	Junkyard	Junkyard	Junkyard	Junkyard	Wide World of Speed		Mundial	Mundial	Iron Resurrection		FantomWorks		Texas Metal	
MSNBC	209	Andrea Mitchell Reports (L)		MTP Daily (L)		Katy Tur Reports (L)		Hallie Jackson Reports (L)		Deadline: White House (L)				The Beat With		The ReidOut (L)	
NATGEO	197	Life Below		Life Below Zero		Life Below Zero		Life Below Zero		Life Below Zero		Life Below Zero		Life Below Zero		Life Below Zero	
NGWLD	190	America's		America's		America's		America's		Secrets-Zoo		Secrets-Zoo		Secrets-Zoo		Secrets-Zoo	
OUTD	396	BigWater	Seahunter	Live 2 Hunt	Hunts	Hunt Adv	Jim Shockey's Shock Therapy			Wild Ride	Addicted	Archer's	Driven	Lake	Gowdy	Drop Zone	Outdoors
OWN	189	Dr. Phil		Court	Court	Court	Court	Court	Court	20/20 on OWN		20/20 on OWN		20/20 on OWN		20/20 on OWN	
OXYG	127	Snapped		Snapped		Snapped		Snapped		Snapped		Snapped		Snapped		Snapped	
PARMT	241	Bar Rescue		Bar Rescue		Mom	Mom	Mom	Mom	Two Men	Two Men	Two Men	Two Men	Two Men	Two Men	Two Men	Two Men
POP	117	ER		ER		ER		House		House		House		House		House	
REELZ	299	Cops	Cops	Cops	Cops	Vegas	Vegas	Vegas	Vegas	Vegas	Vegas	Cops	Cops	Cops	Cops	Bruce Dickinson	
RFDTV	231	◀Market Day Report (L)				Cow Guy	Wild	Coop	Grown	Reporter	Agriculture	Corn War.	Farmw (N)	Farm Mon.	Gaither Gospel Hour		Rural News
SCI	193	What on Earth?		Mysteries Aband.		Mysteries Aband.		Forbidden History		Forbidden History		Forbidden History		Forbidden History		Forbidden History	
SMITH	367	Air Disasters		Air Disasters		Inside- Tower of London		Inside- Tower of London		Inside- Tower of London		Inside- Tower of London		Air Disasters		Air Disasters	
SONY	386	(:10) The 27th Day ★★ ('57)			(:42) Nickelodeon ('76, Comedy-Drama) *Ryan O'Neal*					The Lodger ('09, Crime Drama) *Alfred Molina*				(5:49) First Target ('00, Suspense)			Nowhere
SUND-E	358	Andy G.	Andy G.	Law & Order		Law & Order		Law & Order		Law & Order		Law & Order		Law & Order		Law & Order	
SYFY	122	◀Jennifer's Body ('09)		Tomb Raider ★★½ ('18, Adventure) *Alicia Vikander*					(:33) Wanted ★★★ ('08, Action) *James McAvoy*					Colombiana ★★ ('11, Action) *Zoe Saldana*			
TBN	260	R. Jeffress	Robert	Joyce M.	Together	Robison	Wommack	The 700 Club		David	S. Furtick	Graham	Graham	Joel Osteen	Harvest	The Potter's	Centerpoint
TBS	139	Friends	Friends	Friends	Friends	Friends	Friends	Friends	Friends	Friends	Friends	Sheldon	Sheldon	Big Bang	Big Bang	Big Bang	Big Bang
TCM	132	◀Miniver	(:45) Dodsworth ('36, Drama) *Walter Huston*			(:45) Wuthering Heights ('39, Romance)					(:45) The Best Years of Our Lives ★★★★ ('46, Drama) *Fredric March, Myrna Loy*						
TLC	183	Unexpected		Unexpected		Unexpected		Welcome to Plathville		Welcome to Plathville		Dr. Pimple Popper		Dr. Pimple Popper		Dr. Pimple Popper	
TMC-W	329	◀Megalodn	Cut Bank ('14, Suspense) 'R'			(:15) 48 HRS. ('82, Action) *Nick Nolte* 'R'				Another 48 HRS. ('90, Action) 'R'		(:45) Beverly Hills Cop ('84, Comedy) 'R'					Beverly II
TNT	138	Supernatural *Absence*		Supernatural		Tag ★★½ ('18, Comedy) *Ed Helms*				Wonder Woman ★★★½ ('17, Action) *Gal Gadot, Chris Pine*						Aquaman ('18, Action)	
TRU	242	Imp. Jokers	Imp. Jokers	Imp. Jokers	Imp. Jokers	Imp. Jokers	Imp. Jokers	Imp. Jokers	Imp. Jokers	Imp. Jokers	Imp. Jokers	Imp. Jokers	Imp. Jokers	Imp. Jokers	Imp. Jokers	Imp. Jokers	Imp. Jokers
TRVL	196	Hometown Horror		Hometown Horror		Hometown Horror		Paranormal Ca.		Paranormal Ca.		Paranormal Ca.		Paranormal Ca.		Paranormal Ca.	
TVLND	106	Gunsmoke		Gunsmoke		Gunsmoke		Gunsmoke		Andy G.	Andy G.	Andy G.	Andy G.	Andy G.	Andy G.	Andy G.	Andy G.
UP	188	Little House on Prairie		Little House on Prairie		Gilmore Girls		Gilmore Girls		Gilmore Girls		Gilmore Girls		Reba	Reba	Reba	Reba
USA	105	◀2022 U.S. Open Golf Championship *First Round* (N)				ARCA Menards		ARCA Menards		Law & Order: SVU		U.S. Open Golf Championship				Chicago Fire	
WE	128	Law Order: CI		Law Order: CI		Law Order: CI		Criminal Minds		Criminal Minds		Criminal Minds		Criminal Minds *Roadkill*		Criminal Minds	

NETWORKS

Network broadcast services are subject to change. See your on-screen guide for the most recent schedules.

ABC-E	Local Programs		GMA3-Need to Know		General Hospital (N)		Local Programs		Local Programs					News	Local Programs	
CBS-E	Local Prog.	Young & Restless		Bold	The Talk (N)		Let's Make a Deal (N)		Local Programs					News	Local Programs	
CW-E	Local Programs				Local Programs		Local Programs		Local Programs		Local Programs					
FOX-E	Local Programs		Local Programs		Local Programs				Local Programs							
NBC-E	Local Programs		Local Programs		💡 2022 U.S. Open Golf Championship *First Round* (L)						Local Programs		Local Prog.	News	Local Programs	
METV 247*	The Waltons		Gunsmoke *Tell Chester*		Bonanza		Rifleman	Rifleman	Wagon Train		Adam-12	Adam-12	The A-Team		M*A*S*H	M*A*S*H
ABC-W	Local Programs		The View (N)		Local Programs		GMA3-Need to Know		General Hospital (N)		Local Programs		News	Local Programs		
CBS-W	Local Programs		The Price Is Right (N)		Young & Restless		Local Prog.	Bold	The Talk (N)		Let's Make a Deal (N)		Local Programs			
CW-W	Local Programs										Local Programs		Local Programs		Local Programs	
FOX-W	Local Programs		Local Programs		Local Programs				Local Programs							
NBC-W	Today 3rd Hour (N)		Today-Hoda		💡 2022 U.S. Open Golf Championship *First Round* (L)						Local Programs		Local Programs			
PBS	Dinosaur	Clifford	Sesame St.	Donkey	Tiger	Go Luna	Nature Cat	Wild Kratts	Almas	Xavier	Odd	Arthur	Molly	Ready Jet	PBS NewsHour (N)	

(00:00) = Based on Eastern Time. *MeTV channel numbers vary depending on local market.

Thursday, June 16

= LIVE SPORTS | MOVIES | MOVIE PREMIERE

dish

EASTERN	8PM	8:30	9PM	9:30	10PM	10:30	11PM	11:30	12AM	12:30	1AM	1:30	2AM	2:30	3AM	3:30
CENTRAL	7PM	7:30	8PM	8:30	9PM	9:30	10PM	10:30	11PM	11:30	12AM	12:30	1AM	1:30	2AM	2:30
MOUNTAIN	6PM	6:30	7PM	7:30	8PM	8:30	9PM	9:30	10PM	10:30	11PM	11:30	12AM	12:30	1AM	1:30
PACIFIC	5PM	5:30	6PM	6:30	7PM	7:30	8PM	8:30	9PM	9:30	10PM	10:30	11PM	11:30	12AM	12:30

PREMIUM MOVIES

HBO	HBO-E 310	**The Card Counter** ★★★ ('21, Suspense) 'R'			Time	The Baby	Sam Jay	(:45) **We're the Millers** ★★ ('13, Comedy) 'R'				(:35) **Magic Mike XXL** ('15, Comedy-Drama) 'R'				**Private**
HBO	HBO2 312	Time	(:45) Barry	(:15) Gentleman Jack *It's Not Illegal*		**The Matrix Resurrections** ★★½ ('21, Science Fiction) 'R'				**Memento** ('00, Suspense) *Guy Pearce* 'R'				(2:55) **Nobody** ('21) 'R'		
HBO	HBOS 314	(:05) Irma Vep **(N)**		**Nightmare Alley** ('21, Suspense) *Bradley Cooper* 'R'				(:35) **The Conjuring: The Devil Made Me Do It**			**Donnie Darko** ★★★ ('01, Science Fiction) 'R'				(:25) **Chef**	
HBO	HBOF 315	◀**Dune** ('21, Science Fiction) 'PG-13'		(:36) **Tyler Perry's Madea Goes to Jail** ('09)				**Tyler Perry's Why Did I Get Married Too?**			(:20) **The Wild Life** ★★ ('16) 'PG'			(2:52) **Admission** ('13)		
MAX	MAX 307	**Collateral** ('04, Suspense) *Tom Cruise* 'R'			**Phone Booth** ('02, Suspense) 'R'			(:22) **Days of Thunder** ('90) 'PG-13'		(:10) **Kajillionaire** ('20, Comedy-Drama) 'R'				(2:55) **True Crime** ('99)		
MAX	5MAX 308	◀**28 Weeks Later** ('07)		**Inside Man** ★★★ ('06, Suspense) 'R'			(:09) **The Prince** ('14, Action) 'R'		(:40) **Extract** ('09, Comedy) 'R'			(:12) **Strange but True** ('19, Mystery) 'PG-13'				
MAX	MMAX 309	◀**A Simple Plan** ('98)		**Cloverfield** ★★★ ('08) 'PG-13'		(:25) **Universal Soldier** ('92) 'R'			(12:09) **Machine Gun Preacher** ★★ ('11, Drama) 'R'				(:18) **American Psycho** ('00) 'R'			
SHOWTIME	SHO-E 318	◀**Pulp Fiction** ★★★★ ('94, Crime Drama) 'R'			Man Who Fell		Desus	VICE	Spotlights	Desus	**The Bronze** ('15, Comedy) 'R'			(:45) **Embattled** ('20, Drama) 'R'		
SHOWTIME	SHO2 320	(:10) **Black Sheep** ('96) 'PG-13'		(:40) **Last Vegas** ★★½ ('13, Comedy) 'PG-13'				Desus	**Ida Red** ('21, Crime Drama) *Josh Hartnett* 'R'			**Crank** ★★½ ('06, Action) 'R'				**Zola** ('20)
SHOWTIME	SHOBET 321	◀Kobe Bryant's Muse		Boxing		The Kings		**A Haunted House** ★½ ('13) 'R'		Desus	**Step Up Revolution** ('12) 'PG-13'			(:45) **In My Father's House** ('15) 'R'		
SHOWTIME	SHOX 322	◀**Shooter** ('07, Action) *Mark Wahlberg* 'R'			Boxing		Boxing	(:35) **Into the Blue 2: The Reef**			(:10) **Wild Things** ('98, Suspense) *Kevin Bacon* 'R'			**Wrong Turn** ('21) 'R'		
SHOWTIME	SHOS 323	◀L Word	(:25) **XY Chelsea** ('19) 'NR'		Queer as Folk		Queer/Folk	(:40) Queer as Folk		Queer/Folk	Man Who Fell		(:15) **The Souvenir** ('19, Romance) 'R'			
SHOWTIME	TMC 327	**Werewolves Within** ('21) 'R'		(:40) **The Lost Boys** ('87, Horror) *Jason Patric* 'R'				**Hood Rat** ('01, Horror) *Ice-T* 'R'			**Kiss Me** ('19, Adult) 'NR'			**Enemy** ★★★ ('13, Suspense) 'R'		
SHOWTIME	FLIX-E 333	**Kingpin** ★★½ ('96, Comedy) 'PG-13'			**The Love Guru** ★½ ('08) 'PG-13'			**Assault on Precinct 13** ('76) 'R'			(:05) **The Look of Love** ('13, Biography) 'NR'			**Blue Caprice** ('13) 'R'		
STARZ	ENCR-E 340	◀**Venom** ('18) 'PG-13'		**Tyler Perry's the Family That Preys** ('08)				(10:53) **French Connection II** ('75, Action) 'R'			(12:56) **The Craft: Legacy** ('20)			(:34) **Kiss of Death** ★★★ ('95) 'R'		
STARZ	STARZ-E 350	◀**A Time to Kill** ('96) 'R'		**About Last Night** ★★★ ('14) 'R'			(:44) **The House Next Door: Meet the Blacks 2**		(:23) **Hostel** ★★ ('05, Horror) 'R'			(1:59) **The Trust** ('16) 'R'				**She Ball**
STARZ	STRZED 352	Gaslit *Final Days*		**The Amityville Horror** ('05) 'R'		(:33) **Charlie's Angels** ('00) 'PG-13'			(12:14) Gaslit *Final Days*		(:15) **The Father** ★★★½ ('20, Drama) 'PG-13'			(2:53) **Rudy** ('93) 'PG'		
STARZ	STRZCI 353	(:07) Becoming Elizabeth **(N)**		(:08) **The Duchess** ('08) *Keira Knightley* 'PG-13'			Becoming Elizabeth		(12:01) **The Devil Has a Name** 'R'		(:41) Becoming Elizabeth			(:42) **Shock and Awe** ('17) 'R'		
STARZ	STRZCO 354	**Meet the Parents** ('00, Comedy) 'PG-13'			(9:50) **Things Are Tough All Over**			(:22) **Boys and Girls** ('00) 'PG-13'			(12:59) **Funny Farm** ('88) 'PG'			(:43) **The Wilde Wedding** ('17) 'R'		
STARZ	STRZIB 355	◀Power Book II: Ghost		P-Valley		(:06) **Booty Call** ('97, Comedy) 'R'		(:28) **Tales From the Hood** ('95) 'R'			(:10) P-Valley			(:16) **Test Pattern** ('19)		**Booty Call**
STARZ	STRZKF 356	**Firehouse Dog** ★★ ('07, Children's) 'PG'			(9:53) **Flipper** ('96, Children's) 'PG'			**Big** ★★★½ ('88, Children's) *Tom Hanks* 'PG'			(:16) **Big Miracle** ★★★ ('12) 'PG'			**Dunston Checks In**		
EPIX	EPIX 380	**White Men Can't Jump** ('92, Comedy)			(9:55) **Snatch** ('00, Comedy-Drama)			(:40) **The Wolf of Wall Street** ('13, Biography) *Leonardo DiCaprio*						(:40) Billy the Kid *Fate*		Billy-Kid
EPIX	EPIX2 381	**A Quiet Place Part II** ('21, Horror)		(:40) **Paranormal Activity** ('07)			(:05) **American Refugee** ('21)			(:40) **The Deep House** ('21, Horror)		(:05) Sex Life				(:05) **Finding Your Feet**
EPIX	EPIXH 382	**Wrath of Man** ('21, Action) *Jason Statham*			**Along Came a Spider** ★★ ('01)		(:45) **Bound** ★★½ ('96, Suspense) *Jennifer Tilly*				(:35) **Snake Eyes** ('98, Suspense)			(:15) **Primal** ('19)		
EPIX	EPIXDR 292	**Untamed Heart** ('93, Romance)		(:45) **Sabrina** ★★½ ('95, Romance-Comedy) *Harrison Ford*					(11:55) **Morning Glory** ★★½ ('10)			(:45) **Election** ('99, Comedy) *Matthew Broderick*				**Someone**

AMERICA'S TOP PROGRAMMING

A&E 118	After the First 48 **(N)**		Accused: Guilty		Interrogation Raw **(N)**		The First 48		After the First 48		Accused: Guilty		Interrogation Raw		The First 48	
AHC 195	Natural Born Outlaws		Natural Born Outlaws		Natural Born Outlaws		Natural Born Outlaws		Natural Born Outlaws		Natural Born Outlaws		Natural Born Outlaws		Natural Born Outlaws	
AMC 131	**Uncle Buck** ★★½ ('89, Comedy) *John Candy*				(:15) **Willy Wonka and the Chocolate Factory** ('71)					(:45) Dark Winds		(:45) Fear the Walking Dead			Fear the Walking Dead	
APL 184	Deadliest Catch		Deadliest Catch		Deadliest Catch		Born Mucky		Deadliest Catch		Deadliest Catch		Deadliest Catch		Deadliest Catch	
AXSTV 167	IMPACT Wrestling **(N)**				Japan Pro Wrestling		IMPACT Wrestling				Japan Pro Wrestling		IMPACT in 60		IMPACT in 60	
BBCA 135	**Office Space** ('99, Comedy) *Ron Livingston*				**Real Genius** ★★½ ('85, Comedy) *Val Kilmer, Gabe Jarret*				**Office Space** ('99, Comedy) *Ron Livingston*				**Real Genius** ★★½ ('85, Comedy)			
BET 124	Celebrity Family Feud		2021 BET Awards *Celebrating the best of Black culture.*						Martin	Martin	Martin	Martin	Martin	Martin	Prince	Prince
BOUNCE 359	**The Fifth Element** ★★★ ('97, Science Fiction) *Bruce Willis*					**16 Blocks** ★★★ ('06, Action) *Bruce Willis*				**The Bodyguard** ★★½ ('92, Drama) *Kevin Costner, Whitney Houston*					The Game	
BRAVO 129	◀Charm	Charm	Southern Charm **(N)**		Watch	**Ocean's Eleven** ('01, Comedy-Drama) *George Clooney*				**Ocean's Twelve** ('04, Comedy-Drama) *George Clooney*					Watch	
BUZZR 245	Concentrat	Password	Sweep	Card	Match-Squares		Concentrat	Password	Sweep	Card	Match-Squares		Concen.	Concen.	FamFeud	FamFeud
CIHD 249	City Confidential		City Confidential		Crime 360		Crime 360		City Confidential		City Confidential		Crime 360		Crime 360	
CMT 166	Last Man	Last Man	Mom	Mom	Mom	Mom	Mom	Mom	Gold Girls	Gold Girls	Gold Girls	Gold Girls	Gold Girls	Gold Girls	Housewife	Housewife
CNBC 208	Shark Tank		Shark Tank		Shark Tank		Shark Tank		Shepard Smith		American Greed		Dateline (Part 1 of 2)		Dateline (Part 2 of 2)	
CNN 200	Anderson Cooper 360 **(L)**		CNN Tonight **(L)**		Don Lemon Tonight **(L)**		Don Lemon Tonight **(L)**		Anderson Cooper 360		CNN Tonight		Don Lemon Tonight		Don Lemon Tonight	
COM 107	The Office	The Office	The Office	The Office	The Office	The Office	Daily Show	South Park	South Park	South Park	The Daily Show		South Park	South Park	South Park	South Park
COMET 289	Buffy, Vampire Slayer		The X-Files *Tooms*		The X-Files *Born Again*		The X-Files *Roland*		The X-Files		Quantum Leap		Quantum Leap		Paid Programs	
COOK 113	Fire Masters		Fire Masters		Bizarre	Bizarre	Delicious	Delicious	Fire Masters		Fire Masters		Bizarre	Bizarre	Delicious	Delicious
DISC 182	Mysteries Aband.		Mysteries Aband.		Mysteries Aband.		Mysteries Aband.		Mysteries Aband.		Mysteries Aband.		Mysteries Aband.		Mysteries Aband.	
DFC 179	Say Yes	Say Yes	Say Yes	Say Yes	Say Yes	Say Yes	Say Yes	Say Yes	Say Yes	Say Yes	Say Yes	Say Yes	Buddy's Bakery Rescue		Ultimate Cake Off	
DISN-E 172	Jessie	Jessie	Jessie	Bunk'd	Bunk'd	Bunk'd	Sydney	Sydney	Jessie	Jessie	Bunk'd	Raven	Raven	Cali Style	Cali Style	Austin
ENCR-W 341	(:13) **Regarding Henry** ('91, Drama) 'PG-13'				(:04) **Venom** ('18, Action) *Tom Hardy* 'PG-13'				**Tyler Perry's the Family That Preys** ('08)				(1:53) **French Connection II** ('75, Action) 'R'			
EWESTN 342	◀**Santa Fe** ('51) 'NR'		(:08) **My Darling Clementine** ('46) 'NR'				(10:47) **J.W. Coop** ('71) 'PG-13'			(:41) **Desolation Canyon** ('06) 'NR'			(:04) **The Last Hard Men** ('76) 'R'			**Take-Hard**
EACTN 343	**Rise of the Planet of the Apes** ('11) 'PG-13'				(9:47) **Twelve Monkeys** ('95, Mystery) 'R'				(12:01) **The Abyss** ('89, Science Fiction) *Ed Harris* 'PG-13'					(:24) **A Knight's Tale** ('01) 'PG-13'		
ESUSP 344	◀**My Bloody Valentine**		**6 Days** ('17, Action) *Jamie Bell* 'R'		(:37) **Commando** ('85, Action) 'R'				(12:11) **Gangs of New York** ★★★½ ('02, Historical Drama) 'R'						**My Bloody Valentine**	
EBLACK 345	◀**Arena** 'R'		(:27) **The Great White Hype** ('96)		**The Soloist** ('09, Drama) *Jamie Foxx* 'PG-13'				(12:01) **The Gunman** ('15, Action) *Sean Penn* 'R'				(1:59) **The Equalizer 2** ★★ ('18, Action) 'R'			
ECLASS 346	◀**Patton** ('70, War) *George C. Scott* 'PG'				Rescue Me *Happy*		(:12) Damages		**You Got Served** ('04) 'PG-13'			(:38) **Carolina** ('03, Romance-Comedy) 'PG-13'			**Kiss Me**	
EFAMLY 347	**Adventures of Tom Thumb**			(:17) **Carpool** ('96, Children's) 'PG'			(10:48) **Open Season 3**		(12:04) **Little Boy** ('15, Historical Drama) 'PG-13'				(1:52) **The Painted Hills**		(:02) **Carpool** ('96) 'PG'	
ESPN 140	NBA		ESPN Films		ESPN Films		SportsCenter		SportsCenter **(L)**		SportsCenter **(L)**		SportsCenter **(L)**		SportsCenter	
ESPN2 143	**CFL Football** *Montreal Alouettes at Toronto Argonauts* **(L)**					UFC	NFL Live		UFC Archival		Around	Interruption	30 for 30		30 for 30	
EWTN 261	The World Over *News* **(N)**		News	Rosary	Pro-Life	Defend Life	Real	Women of	Daily Mass		World Over Live		News	Eucharist	Battle	At Home
FETV 82	Perry Mason		Perry Mason		Emergency! *Crash*		Emergency! *Problem*		B. Miller	B. Miller	Maude	Maude	Bewitched	Bewitched	Beaver	Beaver
FMC 387	◀Movie		Movie			Movie			Movie			Movie			Movie	
FNC 205	Tucker Carlson Tonight **(L)**		Hannity **(L)**		The Ingraham Angle **(L)**		Gutfeld! **(N)**		Fox News at Night		Tucker Carlson Tonight		Hannity		The Ingraham Angle	
FOOD 110	Restaurant: Impossible **(N)**		Beat Bobby	Beat Bobby	BBQ Brawl		Beat Bobby	Beat Bobby	Beat Bobby	Beat Bobby	BBQ Brawl		Beat Bobby	Beat Bobby	Restaurant: Impossible	
FREFM 180	The Office	The Office	The Office	The Office	The Office	The Office	The 700 Club		Simpsons	Simpsons	Simpsons	Simpsons	Paid Programs		The 700 Club	
FS1 150	◀Fri. Night SmackDown		USFL Football *Teams TBA*						WWE Friday Night SmackDown				TMZ **(N)**	USFL	USFL Football	

◀ = Program already in progress; **(N)** = New program/episode; LB = Letterbox Format; ★ = Critique.

Thursday, June 16

EASTERN	8PM	8:30	9PM	9:30	10PM	10:30	11PM	11:30	12AM	12:30	1AM	1:30	2AM	2:30	3AM	3:30
CENTRAL	7PM	7:30	8PM	8:30	9PM	9:30	10PM	10:30	11PM	11:30	12AM	12:30	1AM	1:30	2AM	2:30
MOUNTAIN	6PM	6:30	7PM	7:30	8PM	8:30	9PM	9:30	10PM	10:30	11PM	11:30	12AM	12:30	1AM	1:30
PACIFIC	5PM	5:30	6PM	6:30	7PM	7:30	8PM	8:30	9PM	9:30	10PM	10:30	11PM	11:30	12AM	12:30

AMERICA'S TOP PROGRAMMING

FX	136	◀**Guardians of the Galaxy** ('14, Science Fiction)			The Old Man **(N)**				The Old Man **(N)**			**The Predator** ★★ ('18, Science Fiction)				Paid Programs	
FXM	384	◀**Underwater** ★★ ('20) 'PG-13'		(:20) **Underwater** ('20) 'PG-13'			(:15) **Money Monster** ★★½ ('16, Suspense) 'R'				(:10) **Money Monster** ★★½ ('16, Suspense) 'R'				(:05) **Warning Sign** 'R'		
FXX	125	Family Guy	Family Guy	Family Guy	Family Guy	Family Guy	Family Guy	Family Guy	Family Guy	Futurama	Futurama	Futurama	Futurama	Archer	Archer	Archer	Archer
GETTV	373	The Rockford Files		Charlie's Angels		Charlie's Angels		Hart to Hart		All/Family	All/Family	Sanford	Sanford	Sanford	Sanford	Sanford	Catch 21
GMSHW	116	America	America	FamFeud	FamFeud	FamFeud	FamFeud	FamFeud	FamFeud	FamFeud	FamFeud	America	America	Ma. Minds	Common	Winsanity	Divided
GOLF	401	◀U.S. Open		2022 U.S. Open Golf Championship *First Round* From The Country Club in Brookline, Mass.								Live From the U.S. Open *From Brookline, Mass.*					
GRIT	217	**Duel at Diablo** ★★★ ('66, Western) *James Garner*					**Rage at Dawn** ('55, Western) *Randolph Scott*			**The Oklahoman** ('57, Western) *Joel McCrea*				**The Lawless Frontier** ★½ ('35)			
HALL	185	**Caribbean Summer** ('22, Romance)			Gold Girls	Gold Girls	Gold Girls	Gold Girls	Gold Girls	Gold Girls		Frasier	Frasier	Frasier	Frasier	Frasier	Frasier
HALLDR	186	Little House on Prairie		Little House on Prairie		Little House on Prairie		The Waltons		The Waltons		The Waltons *The Idol*		The Waltons		The Waltons	
HALLMV	187	◀**The Christmas Ring**		**Love in Paradise** ('16, Comedy-Drama)				Murder, She Wrote		Murder, She Wrote		Murder, She Wrote		Murder, She Wrote		Monk	
HDMOV	130	◀**The Legend of Zorro** ★★ ('05, Adventure)				(9:55) **Bloodsport** ('88, Biography)			(:45) **The Legend of Zorro** ('05, Adventure) *Antonio Banderas*					(:10) **Bloodsport** ★★ ('88, Biography)			
HERIC	293	Star Trek		Star Trek: Next		Star Trek: Deep Space		Star Trek: Voyager		Star Trek: Enterprise		Baywatch		House (Part 1 of 2)		House (Part 2 of 2)	
HGTV	112	Windy City Rehab		Windy City Rehab **(N)**	Hunters	Hunt Intl	Hunters	Hunt Intl	Windy City Rehab			Hunters	Hunt Intl	Hunters	Hunt Intl	Windy City Rehab	
HIST	120	Alone		Alone *The Beaver* **(N)**			(:35) Kings of Pain **(N)**		(:35) TBA	(12:03) Alone			(:03) Alone		(:33) Kings of Pain		(:32) TBA
ID	192	Sins of the Father **(N)**		Crimes	Crimes	Devil in the Web **(N)**		48 Hours on ID		Crimes	Crimes	Devil in the Web		48 Hours on ID		Sins of the Father	
IFC	133	Two Men	Two Men	Two Men	Two Men	Two Men	Two Men	Two Men	Two Men	Two Men	Two Men	Scrubs	Scrubs	Scrubs	Scrubs	Scrubs	Scrubs
LAFF	237	Home Imp.	Home Imp.	'70s Show	'70s Show	'70s Show	'70s Show	How I Met	How I Met	Bernie Mac	Bernie Mac	Bernie Mac	Bernie Mac	Hates Chris	Hates Chris	Paid Programs	
LIFE	108	The Mentalist		The Mentalist		(:03) The Mentalist		(:03) The Mentalist		(12:01) The Mentalist		The Mentalist		(:04) The Mentalist		(:04) The Mentalist	
LMN	109	**Stalked by a Prince** ('22, Suspense)				**The Wrong Prince Charming** ('21, Suspense)			(12:01) **Stalked by a Prince** ('22, Suspense)					**The Wrong Prince Charming** ('21, Suspense)			
MAGN	111	Barnwood Builders		Barnwood Builders **(N)**		Barnwood Builders		Barnwood Builders		Barnwood Builders		Barnwood Builders		Barnwood Builders		Barnwood Builders	
MGMHD	385	◀**Mr. Majestyk** ('74)		**The Misfits** ★★★ ('61, Western) *Clark Gable*					(:40) **The Dogs of War** ('80, Action) *Christopher Walken*					(:10) **Stone Cold** ('91, Action) *Brian Bosworth*			
MOTOR	246	Texas Metal		Texas Metal		Iron Resurrection		Iron Resurrection		Texas Metal		Iron Resurrection		Iron Resurrection		Texas Metal	
MSNBC	209	All In With Chris Hayes **(L)**		MSNBC Prime **(L)**		The Last Word With		11th Hour		MSNBC Prime		The Last Word With		11th Hour		All In With Chris Hayes	
NATGEO	197	Life Below Ze		Life Below Ze		Life Below Ze		Life Below Ze		Life Below	Life Below Zero *Thin Ice*		Life Below Zero		Life Below Zero		Life Below
NGWLD	190	Secrets-Zoo		Secrets-Zoo		Secrets of the Zoo **(N)**		Secrets of the Zoo		Secrets of the Zoo		Secrets of the Zoo		Secrets of the Zoo		Paid Programs	
OUTD	396	Whitetail	Hunter	Territories	Heartland	Africa	The One	Hunting TV	Whitetail	Hunt	Bone Coll.	Drop Zone	Outdoors	Whitetail	Hunter	Territories	Heartland
OWN	189	48 Hours: Hard Evid.		20/20 on OWN		20/20 on OWN		20/20 on OWN		20/20 on OWN		20/20 on OWN		20/20 on OWN		48 Hours: Hard Evid.	
OXYG	127	Snapped		Snapped		Snapped		Snapped		Snapped		Snapped		Snapped		Dateline	
PARMT	241	**Knives Out** ★★★½ ('19, Mystery) *Daniel Craig, Chris Evans*					**The Fugitive** ★★★½ ('93, Suspense) *Harrison Ford, Tommy Lee Jones*							Bar Rescue *Ace's Wild*		Bar Rescue	
POP	117	NCIS: New Orleans		NCIS: New Orleans		NCIS: New Orleans		NCIS: New Orleans		NCIS: New Orleans		NCIS: New Orleans		FBI		FBI	
REELZ	299	◀Bruce Dickinson		Ozzy Osbourne: Black Sabbath Frontman				KISS Frontmen: Gene Simmons & Paul Stanley				Axl Rose: Guns N' Roses Frontman				Paid Programs	
RFDTV	231	Larry's Country Diner **(N)**		Next Level	Where	Rural America Live		Adventures	Rural News	Grown	Farm Mon.	Next Level	Where	Paid Programs			
SCI	193	Secrets in the Ice		Secrets in the Ice		Secrets in the Ice		Secrets in the Ice		Secrets in the Ice		Secrets in the Ice		Secrets in the Ice		Secrets in the Ice	
SMITH	367	Mighty Cruise Ships		Mighty Cruise Ships		Mighty Cruise Ships		Lincoln's Washington		Mighty Trains		Mighty Trains		Mighty Trains		Combat Trains	
SONY	386	◀**Nowhere to Run** ('93, Action)			(:26) **Double Team** ('97, Adventure)		(:12) **Nowhere to Run** ★★ ('93, Action)					(12:52) **Double Team** ★½ ('97)			**Jagged Edge** ('85, Crime Drama)		
SUND-E	358	Law & Order		Law & Order		Law & Order		Law & Order		Law & Order		Law & Order		Perry Mason		Perry Mason	
SYFY	122	**The Hitman's Bodyguard** ('17, Action) *Ryan Reynolds*					**The Hitman's Bodyguard** ('17, Action) *Ryan Reynolds*					(:03) **Colombiana** ('11, Action) *Zoe Saldana*				(:06) **Unbreakable** ('00)	
TBN	260	Mother's Day Special		History	Insights	Watchman	Centerpoint	Mother's Day Special		Prince	Joel Osteen	Amazing	Jordan Rubin		Main Stage	This Dangerous Book	
TBS	139	Big Bang	Big Bang	Rat in the Kitchen **(N)**		Full Frontal	Full Frontal	Sheldon	Sheldon	Sheldon	Sheldon	Wipeout		Wipeout *Batter Up*		Wipeout	
TCM	132	**Ride in the Whirlwind** ('65)			**The Shooting** ('67, Western)		**China 9, Liberty 37** ('78, Western)				(:45) **The Missouri Breaks** ('76, Western) *Marlon Brando*					**Comes a Horseman**	
TLC	183	Dr. Pimple Popper		My Feet Are Killing Me **(N)**		Addiction	Addiction	Save My Skin		Dr. Pimple Popper		My Feet Are Killing Me		Addiction	Addiction	Save My Skin	
TMC-W	329	◀**Beverly Hills Cop II** 'R'		(:15) **Beverly Hills Cop III** ('94, Comedy) 'R'			**Werewolves Within** ('21) 'R'				(:40) **The Lost Boys** ('87, Horror) *Jason Patric* 'R'			**Hood Rat** ('01, Horror) *Ice-T* 'R'			
TNT	138	◀**Aquaman** ★★½ ('18, Action) *Jason Momoa*				AFI Life Achievement Award			AFI Life Achievement Award			NCIS: New Orleans		NCIS: New Orleans		NCIS: New Orleans	
TRU	242	Imp. Jokers	Imp. Jokers	Imp. Jokers	Imp. Jokers	Imp. Jokers	After Party	Jokes	Jokes	Imp. Jokers	After Party	Jokes	Jokes	Imp. Jokers	Imp. Jokers	Imp. Jokers	Imp. Jokers
TRVL	196	Paranormal Ca.		Paranormal Ca.		Paranormal Ca.		Paranormal Ca.		Paranormal Ca.		Paranormal Ca.		Paranormal Ca.		Paranormal Ca.	
TVLND	106	Raymond	Raymond	Raymond	Raymond	Raymond	Raymond	King	King	King	King	King	King	Raymond	Raymond	Raymond	Raymond
UP	188	Heartland **(N)**		Mystic **(N)**	The Wedding Planners		Heartland		Mystic	Gilmore Girls		Gilmore Girls		Gilmore Girls		Paid Programs	
USA	105	Chicago Fire		Chicago Fire		Chicago Fire		Chicago Fire		Chicago Fire		Chicago Fire		Law & Order: SVU		Law & Order: SVU	
WE	128	Brat Loves Judy		Brat Loves Judy **(N)**		Commit or Quit **(N)**		For the Love of Jason **(N)**		Brat Loves Judy		Commit or Quit		For the Love of Jason		Brat Loves Judy	

LOCAL NETWORKS

ABC-E		J. Kimmel	NBA	**2022 NBA Finals** *Game 6: Teams TBA* (If necessary). **(L)**				Local Prog.	Jimmy Kimmel Live!		Nightline **(N)**	Local Prog.	ABC World News Now **(N)**				
CBS-E		Sheldon	United-Al	Ghosts	We Roll	Bull		Local Prog.	Late Show-Colbert		James Corden	Local Prog.	CBS Overnight News **(N)**				
CW-E		Walker **(N)**		Legacies **(N)**		Local Programs											
FOX-E		MasterChef **(N)**		Don't Forget the Lyrics!		Local Programs			Local Programs								
NBC-E		Law & Order		Law & Order: SVU		Law & Order		Local Prog.	Tonight Show-J. Fallon		Late Night-Seth Meyers	News	Top Story With			Early Tdy	Local Prog.
METV	247*	Andy G.	Andy G.	G. Pyle	Green Acre	Heroes	Heroes	C. Burnett	Perry Mason		Twi. Zone	Hitchcock	Hitchcock	(:05) Mannix		(:05) Cannon	
ABC-W		Local Prog.	NBA	**2022 NBA Finals** *Game 6: Teams TBA* (If necessary). **(L)**				J. Kimmel	Local Programs						(:35) Jimmy Kimmel Live!		Nightline **(N)**
CBS-W		Local Programs			News	Local Programs		Sheldon	United-Al	Ghosts	We Roll	Bull		Local Prog.	Late Show-Colbert		Corden
CW-W		Local Programs						Walker **(N)**		Legacies **(N)**		Local Programs					
FOX-W		Local Programs						MasterChef **(N)**		Don't Forget the Lyrics!		Local Programs			Local Programs		
NBC-W		Local Prog.	News	Local Programs				Law & Order		Law & Order: SVU		Law & Order		Local Prog.	Tonight Show-J. Fallon		Meyers
PBS		Old House	Old House	Broadchurch		Antiques Roadshow		Amanpour-Co		Old House	Old House	Broadchurch		Antiques Roadshow		Nature *Wild Florida*	

(00:00) = Based on Eastern Time. *MeTV channel numbers vary depending on local market.

Friday, June 17

⚾ = LIVE SPORTS | MOVIES | MOVIE PREMIERE

dish

EASTERN		4AM	4:30	5AM	5:30	6AM	6:30	7AM	7:30	8AM	8:30	9AM	9:30	10AM	10:30	11AM	11:30
CENTRAL		3AM	3:30	4AM	4:30	5AM	5:30	6AM	6:30	7AM	7:30	8AM	8:30	9AM	9:30	10AM	10:30
MOUNTAIN		2AM	2:30	3AM	3:30	4AM	4:30	5AM	5:30	6AM	6:30	7AM	7:30	8AM	8:30	9AM	9:30
PACIFIC		1AM	1:30	2AM	2:30	3AM	3:30	4AM	4:30	5AM	5:30	6AM	6:30	7AM	7:30	8AM	8:30
PREMIUM MOVIES																	
HBO																	
HBO-E	310	◂**Private Parts** ('97, Biography) 'R'			**Saudi Women**		**Rabbit Hole** ('10, Drama) 'PG-13'			(:05) **Reminiscence** ('21, Science Fiction) 'PG-13'				(:05) **Daredevil** ('03, Action) *Ben Affleck* 'PG-13'			
HBO2	312	◂**Nobody**	**Last Night** ('10, Drama) 'R'			(:05) **Zoom** ('06, Children's) 'PG'			(:35) **Superstar** ★½ ('99) 'PG-13'			**Getting Played** ('05) 'PG-13'			(:25) **Mona Lisa Smile** ('03) 'PG-13'		
HBOS	314	◂**Chef** ('14, Comedy-Drama) 'R'			(:20) **Jurassic Park III** ('01) 'PG-13'			(6:55) **20 Feet From Stardom** ('13)			**King Richard** ★★★½ ('21, Biography) *Will Smith* 'PG-13'					(10:55) **Runner Runner**	
HBOF	315	◂**Admission**	(:39) **The Master of Disguise** ('02)			K'garten	Happily	Curious	(:43) **Space Jam: A New Legacy** ('21) 'PG'				(:39) **Spark: A Space Tail** ('16) 'PG'			**Chitty Chitty**	
MAX																	
MAX	307	◂**True Crime** ('99) 'R'		(:04) **Red Dragon** ★★★ ('02, Suspense) 'R'				(:10) **The X-Files: I Want to Believe** ('08)				(8:56) **The Brothers Grimm** ★★ ('05) 'PG-13'				(10:57) **Serving Sara**	
5MAX	308	◂**The Eichmann Show** ('15) 'NR'			(:25) **Coneheads** ('93, Comedy) 'PG'			(6:52) **Imagine That** ('09) 'PG'			(:40) **Harley Davidson and the Marlboro Man**				(:19) **Bug** ★★★ ('06, Drama) 'R'		
MMAX	309	**Thelma & Louise** ('91, Comedy-Drama) 'R'				(:10) **My Big Fat Greek Wedding** ('02) 'PG'				(7:46) **Stargate** ('94, Science Fiction) 'PG-13'				(9:48) **Oblivion** ('13, Science Fiction) 'PG-13'			
SHOWTIME																	
SHO-E	318	◂**Embattled**	(:45) **The Hummingbird Project** ('18, Drama) 'R'				(:45) **Hello I Must Be Going** ★★½ ('12) 'R'				**Dating & New York** ('21) 'PG-13'			(:15) **Beverly Hills Cop** ('84, Comedy) 'R'			
SHO2	320	◂**Zola** ('20, Comedy) 'R'		**Down to Earth** ★½ ('01) 'PG-13'			**Blazing Saddles** ('74, Comedy) 'R'			(:05) **The Cider House Rules** ('99) 'PG-13'				(:15) **Into the Blue** ('05, Adventure) 'PG-13'			
SHOBET	321	◂**Father**	**Useless Humans** ('20) 'NR'			**It Comes at Night** ('17, Horror) 'R'			(:35) **Robot Apocalypse** ('21) 'NR'			(:05) **Snipes** ('01, Suspense) *Sam Jones III* 'R'				**Poly Styrene**	
SHOX	322	◂**Wrong Turn** ('21) 'R'		**April Fool's Day** ('86, Suspense) 'R'			**The Naked Gun: Police Squad**			**Naked Gun 2 1/2: Fear**			**Gunfight at Dry River** ('21) 'NR'			**American Insurrection**	
SHOS	323	(:15) **It Comes at Night** ('17, Horror) 'R'				(5:50) **Testament** ('83, Drama) 'PG'			(:20) **My Salinger Year** ('20) 'R'			(:05) **A Fish Called Wanda** ('88, Comedy) 'R'				**Shakespeare in Love**	
TMC	327	Cary Grant	**Cut Bank** ('14, Suspense) 'R'			(:05) **Love Story** ('70, Romance) 'PG'			Separated	**American Graffiti** ('73, Comedy-Drama) 'PG'				**The Farewell** ('19) *Awkwafina* 'PG'			**Senior**
FLIX-E	333	◂**Blue Cprc**	(:35) **The Gong Show Movie** ('80)			**Blackout**	(:25) **Murder on the Orient Express** ('74) 'PG'				(:35) **Finding Forrester** ('00, Drama) *Sean Connery* 'PG-13'					**Down to Earth** ('01)	
STARZ																	
ENCR-E	340	◂**Kiss Death**	(:16) **If Only** ('04, Romance) 'PG-13'			(5:55) **Rebound** ★★ ('05) 'PG'			(:25) **For Love or Money** ('93) 'PG'			(:04) **The Good, the Bad and the Ugly** ('67, Western) *Clint Eastwood* 'R'					
STARZ-E	350	◂**She Ball** ('20, Drama) *Nick Cannon, Chris Brown* 'R'						(:11) **The Professor and the Madman** ('19) *Mel Gibson* 'NR'					**Resident Evil: Welcome**			(:10) **Lakeview Terrace**	
STRZED	352	◂**Rudy** ('93) 'PG'		(4:49) **Tomorrowland** ('15, Science Fiction) 'PG'				**Inferno** ('16, Suspense) *Tom Hanks* 'PG-13'				(:03) **Thor: The Dark World** ('13, Action) 'PG-13'				**A Journal for Jordan**	
STRZCI	353	(:15) **Damascus Cover** ('17, Action) 'R'				(5:50) **The Climb** ★★★½ ('19) 'R'			**Eternal Sunshine of the Spotless Mind** ('04)				(:20) **The Ticket** ('16, Drama) 'NR'			(:02) Gaslit *Final Days*	
STRZCO	354	◂**Wilde**	(:20) **Baby Mama's Club** ('10) 'R'			(:03) **John Tucker Must Die** ('06)			(:35) **The Broken Hearts Gallery** ('20) 'PG-13'				(:25) **Wanderlust** ('12, Comedy) 'R'			(:04) **Paul** ('11) 'R'	
STRZIB	355	◂**Booty Call** ('97) 'R'		(:04) **Two Can Play That Game** 'R'			(:39) **High School High** ★★ ('96)			(:07) **Venom: Let There Be Carnage** ('21)				(9:48) **Legion** ★½ ('10, Horror) 'R'			**Man**
STRZKF	356	◂**Dunston**	(:33) **Pit Pony** ('97, Drama) 'NR'			(:06) **Hook** ★★★ ('91, Children's) *Dustin Hoffman* 'PG'					Charmers	Charmers	(:19) **Buttons: A Christmas Tale**			(10:48) **Strike** ('19) 'NR'	
EPIX																	
EPIX	380	◂Billy-Kid	Sets	(4:50) **Vault** ('19, Crime Drama)			**Dead Man Walking** ('95, Crime Drama)				**Dickie Roberts: Former Child Star**			(:15) **The Courier** ('19, Action) *Gary Oldman*			
EPIX2	381	◂**Finding Your Feet**		Punk (Part 1 of 4)		**Solace** ★★ ('15, Suspense)			**This Is Home: A Refugee Story**			(:15) **The Virgin Suicides** ★★★ ('99, Drama)				**A Quiet Place Part II**	
EPIXH	382	◂**Primal** ('19, Action)		Elvis Goes	(:45) **Three Days of the Condor** ('75, Suspense)				(:45) **Norm of the North** ★½ ('16, Children's)				(:20) **Lucky Day** ('19, Suspense)			**The Tracker** ('19)	
EPIXDR	292	◂**Someone Marry Barry**		**Gunfight at the O.K. Corral** ('57, Western)				(:05) **Untamed Heart** ★★★ ('93, Romance)				(8:50) **Sabrina** ★★½ ('95, Romance-Comedy)				**Morning Glory** ('10)	
AMERICA'S TOP PROGRAMMING																	
A&E	118	Paid Programs			Prince	Paid Prog.	Joyce M.	Parking	Parking	Parking	Parking	Parking	Parking	BTK: Confession		BTK: Confession	
AHC	195	El Chapo: Caught!		Manhunt: Kill		How the World Ends		How the World Ends		How the World Ends		How the World Ends		FBI Takedowns		FBI Takedowns	
AMC	131	◂Fear the Walking Dead		Fear the Walking Dead		Paid Programs						(:15) **The Karate Kid Part II** ('86, Drama) *Ralph Macchio*					**Karate**
APL	184	Deadliest Catch		Deadliest Catch		Too Cute!		My Cat From Hell		The Crocodile Hunter		Secret Life-Zoo		The Zoo		Treehouse Masters	
AXSTV	167	Paid Programs								Rock	Rock	Rock	Rock	Rock	Rock	Black Crowes	
BBCA	135	◂**Real Genius** ('85)		Star Trek: Next		Star Trek: Deep Space		Star Trek: Deep Space		Star Trek: Next		Star Trek: Next		Star Trek: Next		Star Trek: Next	
BET	124	Browns	Browns	Browns	Browns	Browns	Browns	Payne	Payne	Martin	Martin	Martin	Martin	black-ish	black-ish	Live Single	Live Single
BOUNCE	359	Scandal		The Real		Wendy Williams Show		Nick Cannon		Injury Ct.	Injury Ct.	Court	Court	Court	Court	Paternity	Paternity
BRAVO	129	Kelly Clarkson		Paid Programs		Summer House		Housewives of NJ		Housewives of NJ		Real Housewives		Movie			
BUZZR	245	Match	Match	Match	Match	Paid Programs			J. Prince	Tell Truth	My Line?	Sale of	Sweep	Body Lang.	Blockbust	Match-Squares	
CIHD	249	City Confidential		City Confidential		Paid Programs				American Justice		American Justice		Nightwatch		Nightwatch Nation	
CMT	166	CMT Music		CMT Music		CMT Music		CMT Music		CMT Music		Roseanne	Roseanne	Roseanne	Roseanne	Roseanne	Roseanne
CNBC	208	Shepard Smith		Worldwide Exchange **(L)**		Squawk Box **(L)**						Squawk on the Street **(L)**				TechCheck **(L)**	
CNN	200	CNN Newsroom Live **(L)**		Early Start w/Romans		New Day With		New Day With		New Day With		CNN Newsroom		CNN Newsroom		At This Hour-Kate	
COM	107	Creek	Creek	Paid Programs				Futurama	Futurama	Futurama	Futurama	South Park	South Park	South Park	South Park	(:15) South Park	
COMET	289	Paid Programs										**The Land That Time Forgot** ('09, Adventure)				**Bubba Ho-Tep** ('02)	
COOK	113	Paid Programs						Brunch at	Brunch at	Brunch at	Brunch at	Food	Food	Best Thing	Best Thing	Best Thing	Best Thing
DISC	182	Hunting Atlantis		Hunting Atlantis		Moonshiners		Moonshiners		Moonshiners		Moonshiners		Moonshiners		Moonshiners	
DFC	179	BathCrash	BathCrash	GI Joe	GI Joe	Monsters	Monsters	Pac-Man	Beast	Rescue Bots	Transform	Puppies	Pet Shop	LittlePony	LittlePony	Monsters	Monsters
DISN-E	172	Austin	Bunk'd	Bunk'd	Big City	Ladybug	Ladybug	DuckTales	Amphibia	Big City	Spidey	Big City	Big City	Ladybug	Ladybug	Ladybug	Ladybug
ENCR-W	341	◂**The Craft: Legacy** ('20) 'PG-13'			(:34) **Kiss of Death** ('95, Crime Drama) 'R'				(:16) **If Only** ('04, Romance) 'PG-13'			(8:55) **Rebound** ★★ ('05) 'PG'			(:25) **For Love or Money** ('93) 'PG'		
EWESTN	342	◂**Take a Hard Ride** ★★ ('75, Western) *Jim Brown, Lee Van Cleef* 'PG'						**Cat Ballou** ('65, Western) 'NR'			(:39) **The Rider** ('17, Drama) *Brady Jandreau* 'R'				(:24) **J.W. Coop** ('71) 'PG-13'		
EACTN	343	◂**Knight Tle**	(:39) **The Score** ★★★ ('01, Suspense) *Robert De Niro* 'R'					(6:47) **Iron Man 3** ★★★ ('13, Action) 'PG-13'				(:02) **Machete Kills** ('13, Action) *Danny Trejo* 'R'				(10:52) **The Abyss** ('89)	
ESUSP	344	◂**Bloody**	(:43) **Abandon** ★½ ('02, Suspense) 'PG-13'				(:24) **How to Deter a Robber** ('20)			(7:51) **The Truth About Charlie**			(:37) **Gangs of New York** ('02, Historical Drama) 'R'				
EBLACK	345	(:03) **White House Down** ★★ ('13, Action) 'PG-13'					**Guess Who's Coming to Dinner**			(:08) **The Gospel** ('05, Drama) *Boris Kodjoe* 'PG'				(9:54) **The Equalizer 2** ★★ ('18, Action) 'R'			
ECLASS	346	◂**Kiss Me Goodbye** ('82)		**Girl in Progress** ★★ ('12) 'PG-13'			(:36) **Only the Lonely** ('91) *John Candy* 'PG-13'				(:23) **Grease 2** ★★ ('82, Musical Comedy) 'PG'				(:19) **I.Q.** ('94) *Tim Robbins* 'PG'		
EFAMLY	347	◂**Carpool**	(:34) **All Creatures Big and Small**			**Balto II: Wolf Quest**		(:13) **Combat Wombat** ('20) 'NR'			**Far From Home: Yellow Dog**			(:02) **The Painted Hills**		(:12) **Beethoven** ('92)	
ESPN	140	2022 NBA Finals *Game 6: Teams TBA*				SportsCenter		SportsCenter **(L)**		Get Up **(L)**				First Take **(L)**			
ESPN2	143	SportsCenter		SportsCenter		Keyshawn, JWill and Max **(L)**				SportsCenter **(L)**		SportsCenter **(L)**		Get Up **(N)**			
EWTN	261	Web/Faith	Metanoia	EWTN on Location		Of Mercy	Choices	Stations	Rosary	Daily Mass **(L)**		Holy	World Over Live		Classics	At Home	Priesthood
FETV	82	Hillbillies	Hillbillies	Prince	Jeremiah	Joyce M.	Robison	Ranger	Ranger	Wagon Train		Hillbillies	Hillbillies	Hazel	Hazel	Beaver	Beaver
FMC	387	◂Movie	Movie			Movie			Movie			Movie			Movie		
FNC	205	FOX & Friends First **(L)**		FOX & Friends First **(L)**		FOX and Friends **(L)**						America's Newsroom **(L)**				The Faulkner Focus **(L)**	
FOOD	110	Restaurant: Impossible		Paid Programs						Symon	Symon	Symon	Food Truck Face Off		The Great Food Truck Race		
FREFM	180	Paid Programs						black-ish	black-ish	black-ish	black-ish	The 700 Club		700 Club	The Middle	**Big Daddy** ★½ ('99)	
FS1	150	◂USFL Football *Teams TBA*				Skip and Shannon: Undisputed			First Things First **(L)**				Skip and Shannon: Undisputed **(L)**				

◂ = Program already in progress; **(N)** = New program/episode; LB = Letterbox Format; ★ = Critique.

Friday, June 17

EASTERN	4AM	4:30	5AM	5:30	6AM	6:30	7AM	7:30	8AM	8:30	9AM	9:30	10AM	10:30	11AM	11:30
CENTRAL	3AM	3:30	4AM	4:30	5AM	5:30	6AM	6:30	7AM	7:30	8AM	8:30	9AM	9:30	10AM	10:30
MOUNTAIN	2AM	2:30	3AM	3:30	4AM	4:30	5AM	5:30	6AM	6:30	7AM	7:30	8AM	8:30	9AM	9:30
PACIFIC	1AM	1:30	2AM	2:30	3AM	3:30	4AM	4:30	5AM	5:30	6AM	6:30	7AM	7:30	8AM	8:30

AMERICA'S TOP PROGRAMMING

FX	136	Paid Programs						Mom	Mom	Mom	Mom	Mom	**Widows** ★★★½ ('18, Suspense) *Viola Davis, Colin Farrell*				
FXM	384	◀**Warning**	(:45) **The Day Mars Invaded Earth**			**Thunder Island** ('63)		(:10) **The Innocents** ('61, Horror) 'NR'				**House of the Damned**	**Devils of Darkness** ('65) 'NR'				**Race Devil**
FXX	125	Paid Programs						**Mamma Mia! Here We Go Again** ('18, Musical Comedy)				**Downhill** ('20, Comedy-Drama) *Will Ferrell*					Futurama
GETTV	373	Catch 21	Catch 21	Tug	Winsanity	Inspiration Ministries		Elevation	J. Prince	Paid Programs		Good Time	Good Time	Good Time	Good Time	Hart to Hart	
GMSHW	116	Paid Programs						Funny You	Funny You	Catch 21	Catch 21	Ma. Minds	Ma. Minds	Puzzler	Puzzler	America	America
GOLF	401	◀Live From the U.S. Open				Live From the U.S. Open *From Brookline, Mass.* **(L)**								LPGA Golf			
GRIT	217	Paid Programs				Laramie *The Marshals*		Laramie *Bad Blood*		**White Comanche** ('67, Western) *Joseph Cotten*				**Run of the Arrow** ('57, Western) *Rod Steiger*			
HALL	185	Cheers	Cheers	Reba	Reba	Reba	Reba	Reba	Reba	Reba	Reba	Gold Girls	Gold Girls	Gold Girls	Gold Girls	Gold Girls	Gold Girls
HALLDR	186	Medicine Woman		Medicine Woman		Little House on Prairie		Little House on Prairie		Little House on Prairie		Matlock *The Play*		Matlock *The Diner*		Matlock *The View*	
HALLMV	187	Monk		Monk		Monk		Murder, She Wrote		Murder, She Wrote		Murder, She Wrote		Murder, She Wrote		Diagnosis Murder	
HDMOV	130	Paid Programs								**633 Squadron** ★★ ('64, War) *Cliff Robertson*				(9:50) **Magic Max** ('21, Drama)			**Memphis**
HERIC	293	The District		The District *Pilot*		Maverick		Wanted ...	Wanted ...	Have Gun	Have Gun	Rawhide *Reunion*		The High Chaparral		Cheyenne	
HGTV	112	Windy City Rehab		Windy City Rehab		Renovation Island		Renovation Island		Renovation Island		Renovation Island		Renovation Island		Renovation Island	
HIST	120	Paid Programs				Amazing	Jeremiah	TBA	TBA	TBA	TBA	TBA	TBA	TBA	TBA	TBA	
ID	192	The Perfect Murder		The Perfect Murder		The Perfect Murder		Atlanta Justice		Atlanta Justice		Atlanta Justice		Primal Instinct		Primal Instinct	
IFC	133	Scrubs	Scrubs	Scrubs	Scrubs	**The Transporter Refueled** ★★ ('15, Action)				(:15) **RoboCop** ★★½ ('14, Science Fiction) *Joel Kinnaman*				(:45) **The Hurt Locker** ('08, War)			
LAFF	237	Paid Programs				Videos	Funniest	How I Met	How I Met	Jim	Jim	Home Imp.	Home Imp.	Home Imp.	Home Imp.	Nt. Court	Nt. Court
LIFE	108	Paid Programs				Creflo	Robison	Joyce M.	TBA	Grey's Anatomy		Grey's Anatomy		Grey's Anatomy		The Mentalist	
LMN	109	Paid Programs				**Stalker's Prey** ('17, Suspense) *Cynthia Gibb*				**Anniversary Nightmare** ('19, Drama)				**A Predator's Obsession** ('20, Suspense)			
MAGN	111	French	(:40) The French Chef		French	Old House	Old House	Fixer Upper		Fixer Upper		Fixer Upper		Fixer Upper		Fixer Upper	
MGMHD	385	(:10) **Ghoulies** ★★ ('85, Horror) *Peter Liapis*				Studio	Studio	MGM	(:20) **Casanova Brown** ★★½ ('44, Comedy)			**The Russians Are Coming! The Russians Are Coming!**					
MOTOR	246	Texas Metal		FantomWorks		Bitchin' Rides		Garage	Garage	Iron Resurrection		Roadkill	Roadkill	Roadkill	Roadkill	Faster With Finnegan	
MSNBC	209	MSNBC Prime		Way Too Early		Morning Joe **(L)**						Morning Joe **(L)**		José Díaz-Balart		MSNBC Reports **(L)**	
NATGEO	197	◀Life Below	Life Below Zero		When	Paid Programs						Doomsday Preppers		Doomsday Preppers		Doomsday Preppers	
NGWLD	190	Paid Programs						The Incredible Dr. Pol		The Incredible Dr. Pol		The Incredible Dr. Pol		The Incredible Dr. Pol		The Incredible Dr. Pol	
OUTD	396	Africa	The One	Hunting TV	Whitetail	Conchs	Spear Life	Seahunter	BigWater	Bill Dance	Angling	Major League Fishing Cups				Fishing	Bass
OWN	189	Dr. Phil		Dr. Phil		Dr. Phil		Dr. Phil		Dr. Phil		Dr. Phil		Dr. Phil		Dr. Phil	
OXYG	127	Dateline		Dateline *As Night Fell*		Snapped		Snapped		Snapped		Snapped		Snapped		Snapped	
PARMT	241	Paid Programs								Bar Rescue		Bar Rescue		Bar Rescue		Bar Rescue	
POP	117	FBI		Goldbergs	Goldbergs	Ghost Whisperer		Ghost Whisperer		Ghost Whisperer		ER		ER		ER	
REELZ	299	Paid Programs				George Michael		Amy Winehouse		Prince: Cashed Out		Argo: The Real Story		Shark Terror: The Real Jaws			
RFDTV	231	Paid Programs				DocTalk	Corn War.	Agriculture	Jeremiah	Rural News	AgDay **(N)**	Market Day Report **(L)**					
SCI	193	Forbidden History		Forbidden History		Universe Works		Universe Works		Unearthed		Unearthed		Strange Evidence		What on Earth?	
SMITH	367	Combat Trains		Combat Trains		Aerial America *Georgia*		Aerial America		Aerial America		Mighty Ships		Mighty Ships		Mighty Ships *Tonsberg*	
SONY	386	◀**Jagged**	(:24) **Untraceable** ('08, Suspense)			Planet	(:40) **Already Dead** ('07, Suspense) *Ron Eldard*				(:20) **Game of Death** ('10, Action)			(:14) **Suspect** ★★½ ('87, Suspense) *Cher*			
SUND-E	358	Perry Mason		Perry Mason		Andy G.	Andy G.	Andy G.	Andy G.	Andy G.	Andy G.	Andy G.	Andy G.	Andy G.	Andy G.	Andy G.	Andy G.
SYFY	122	◀**Unbreakable** ('00, Suspense)			Twi. Zone	Quantum Leap		(:05) Quantum Leap		(:10) Quantum Leap		(:15) Quantum Leap			(:20) Quantum Leap		Quantum
TBN	260	Impact of	Business	Hannen	S. Furtick	Joyce M.	Wommack	David	Prince	R. Jeffress	Joyce M.	Creflo	Hagee Min	Joel Osteen	Jackson	S. Furtick	Jentezen
TBS	139	Wipeout		Matters	Matters	Matters	George	George	George	George	George	Broke Girl	Broke Girl	Broke Girl	Broke Girl	Friends	Friends
TCM	132	◀**Comes a Horseman**	(:15) **Wells Fargo Days**			**Mutiny on the Bounty** ★★★½ ('62, Adventure) *Marlon Brando*						(:15) **Ocean's Eleven** ('60, Comedy-Drama) *Frank Sinatra*					**My Life**
TLC	183	OutDaughtered		OutDaughtered		Secretly Pregnant		Secretly Pregnant		Secretly Pregnant		My 600-Lb. Life		My 600-Lb. Life *James K's Story*			
TMC-W	329	**Kiss Me** ('19, Adult) 'NR'			**Enemy** ★★★ ('13, Suspense) 'R'			Cary Grant	**Cut Bank** ('14, Suspense) 'R'			(:05) **Love Story** ('70, Romance) 'PG'			Separated	**American Graffiti** ('73)	
TNT	138	NCIS: New Orleans		NCIS: New Orleans		Charmed *Witch Trial*		Charmed *Morality Bites*		Charmed		Charmed		NCIS: New Orleans		NCIS: New Orleans	
TRU	242	Paid Programs							Ad. Ruins	Ad. Ruins	Ad. Ruins	Imp. Jokers	Imp. Jokers	Carbonaro	Carbonaro	Carbonaro	Carbonaro
TRVL	196	Paid Programs								UFO Hunters *USOs*		True Paranormal		True Paranormal		True Paranormal	
TVLND	106	Raymond	Raymond	Goldbergs	Goldbergs	Paid Programs						M*A*S*H	M*A*S*H	M*A*S*H	M*A*S*H	Bonanza	
UP	188	Paid Programs				Heartland		Heartland *Legacy*		Heartland		Highway to Heaven		Highway to Heaven		Little House on Prairie	
USA	105	Law & Order: SVU		Dateline		Miz & Mrs	NCIS: Los Angeles		NCIS *Ex-File*		NCIS *Identity Crisis*	2022 U.S. Open Golf Championship *First Round*					
WE	128	Growing Up Hip Hop		Paid Programs										Law Order: CI		Law Order: CI	

NETWORKS

Network broadcast services are subject to change. See your on-screen guide for the most recent schedules.

ABC-E		Morning	Morning	Morning	Morning	Morning	Morning	Good Morning America **(N)**				Local Programs				The View **(N)**	
CBS-E		◀CBS Overnight News **(N)**		News	News	News	News	CBS Mornings **(N)**				Local Programs				The Price Is Right **(N)**	
CW-E		Local Programs				Local Programs											
FOX-E		Local Programs				Local Programs		Local Programs									
NBC-E		Local Programs				Local Programs		Today **(N)**				Today 3rd Hour **(N)**		Today-Hoda		Local Programs	
METV	247*	(:05) Barnaby Jones		Patrol	Dragnet	Dragnet	Three Sons	Toon in With Me **(N)**		Beaver	Beaver	Perry Mason		Matlock *Blind Justice*		In the Heat of Night	
ABC-W		Local Programs		ABC World News Now **(N)**				Morning	Morning	Morning	Morning	Morning	Morning	Good Morning America **(N)**			
CBS-W		◀Corden	Local Prog.	CBS Overnight News **(N)**						News	News	News	News	CBS Mornings **(N)**			
CW-W		Local Programs										Local Programs					
FOX-W		Local Programs										Local Programs					
NBC-W		◀Meyers	News	Top Story With		Early Tdy	Local Programs					Local Programs		Today **(N)**			
PBS		NOVA *Polar Extremes*				Xavier	Arthur	Molly	Wild Kratts	Elementary	Almas	Curious	Tiger	Donkey	Elinor	Sesame St.	Pinkalicious

(00:00) = Based on Eastern Time. *MeTV channel numbers vary depending on local market.

Friday, June 17

⊛ = LIVE SPORTS | MOVIES | MOVIE PREMIERE

dish

EASTERN	12PM	12:30	1PM	1:30	2PM	2:30	3PM	3:30	4PM	4:30	5PM	5:30	6PM	6:30	7PM	7:30
CENTRAL	11AM	11:30	12PM	12:30	1PM	1:30	2PM	2:30	3PM	3:30	4PM	4:30	5PM	5:30	6PM	6:30
MOUNTAIN	10AM	10:30	11AM	11:30	12PM	12:30	1PM	1:30	2PM	2:30	3PM	3:30	4PM	4:30	5PM	5:30
PACIFIC	9AM	9:30	10AM	10:30	11AM	11:30	12PM	12:30	1PM	1:30	2PM	2:30	3PM	3:30	4PM	4:30

PREMIUM MOVIES

HBO	HBO-E	310	◀**Red 2** ★★½ ('13, Action) *Bruce Willis* 'PG-13'		(1:50) **Mortal Kombat** ('21) 'R'			(:45) **The Little Things** ('21, Suspense) *Denzel Washington* 'R'				(5:55) Gentleman Jack			(:10) Irma Vep	
HBO	HBO2	312	◀**Mona Lisa**	(:25) **Solaris** ★★★ ('02) 'PG-13'		(:05) **The Bourne Identity** ('02, Action) 'PG-13'			**The Hitman's Wife's Bodyguard**		(:45) **Leap Year** ('10, Romance-Comedy) 'PG'					The Baby
HBO	HBOS	314	◀**Runner**	**Deception** ('08, Suspense) *Hugh Jackman* 'R'		(:20) **The Grand Budapest Hotel**			Sam Jay	Time Traveler's Wife		(:20) **The Break-Up** ('06) 'PG-13'			**The French Dispatch**	
HBO	HBOF	315	◀**Chitty Chitty Bang Bang** ('68) 'G'		(:34) **The Water Horse: Legend of the Deep**			(:26) **Masters of the Universe** ('87)			(:12) **Rango** ★★★ ('11, Children's) 'PG'				**Real Steel** ('11, Action)	
MAX	MAX	307	◀**Serv Sara**	(:39) **The Internship** ('13, Comedy) 'PG-13'		(:40) **Murder in the First** ('95, Drama) 'R'				(:45) **Max Payne** ★½ ('08, Action) 'PG-13'			(:25) **First Blood** ('82, Action) 'R'			
MAX	5MAX	308	**Igby Goes Down** ('02, Comedy) 'R'		(:40) **Joe** ★★★ ('13, Drama) *Nicolas Cage* 'R'			(:38) **Cymbeline** ('14, Drama) *Ethan Hawke* 'R'			(:17) **Deep Impact** ★★ ('98, Drama) 'PG-13'				**10 Years**	
MAX	MMAX	309	◀**2 Guns** ★★½ ('13, Action) 'R'		(:43) **Dragon Blade** ('15, Action) *Jackie Chan* 'R'			(:27) **Escape Plan** ★★½ ('13, Action) 'R'				(:23) **Aftermath** ('17, Suspense) 'R'			(6:57) **Notorious** ('09)	
SHOWTIME	SHO-E	318	**Beverly Hills Cop II** ★★½ ('87, Comedy) 'R'			(1:55) **Shooter** ('07, Action) *Mark Wahlberg* 'R'			Flatbush	Flatbush	Flatbush	Flatbush	Flatbush	Flatbush	Flatbush	Flatbush
SHOWTIME	SHO2	320	(:15) **Cape Fear** ★★★ ('91, Suspense) *Robert De Niro* 'R'			**Lee Daniels' The Butler** ★★★ ('13) 'PG-13'			(:45) **Out of Africa** ★★★½ ('85, Romance) *Meryl Streep* 'PG'							**Stillwater**
SHOWTIME	SHOBET	321	◀**Styrene**	Black Famous			(:45) **Mid90s** ('18) *Sunny Suljic* 'R'		(:15) **Hav Plenty** ★★ ('97) 'R'		(:45) **Save the Last Dance 2** ★★ ('06) 'PG-13'			Couples	Man Who Fell	
SHOWTIME	SHOX	322	◀**American Insurrection**		(:10) **Double Impact** ★★ ('91, Action) 'R'				**Beyond the Law** ('19, Action) 'NR'		**Deadlock** ('21, Action) 'R'		(:10) **Immanence** ('22, Horror) 'NR'			Spotlights
SHOWTIME	SHOS	323	◀**Shakespeare in Love**		(:15) **Gloria Bell** ('18, Romance-Comedy) 'R'				(:15) **Lady Bird** ('17, Comedy-Drama) 'R'			(4:50) Patrick Melrose	L Word	(:40) The L Word		L Word
SHOWTIME	TMC	327	◀**Senior Moment** ('21)		(:15) **Failure to Launch** ★★ ('06) 'PG-13'				**Bull Durham** ('88, Romance-Comedy) 'R'			**Bill & Ted's Excellent Adventure**		**Boy** ('10, Comedy-Drama) 'NR'		
SHOWTIME	FLIX-E	333	◀**Down Erth**	**Get Over It** ★★ ('01) 'PG-13'			**Almost Famous** ('00, Comedy-Drama) 'R'			(:05) **Misery** ('90, Horror) *James Caan* 'R'			**Red Dawn** ('84, Action) *Patrick Swayze* 'PG-13'			
STARZ	ENCR-E	340	(:06) **The Craft: Legacy** ★★ ('20)			(:44) **Oz the Great and Powerful** ('13, Children's) 'PG'				(3:58) **He Said, She Said** ★★ ('91) 'PG-13'			(5:57) **Scary Movie** ★★★ ('00) 'R'			**Security**
STARZ	STARZ-E	350	◀**Lakeview Terrace** ('08)		(:04) **This Is the End** ★★★ ('13, Comedy) 'R'				Becoming Elizabeth		(3:55) **Supercool** ('21, Comedy) 'NR'		(:29) **Overdrive** ('17, Action) 'PG-13'		(:06) **Lakeview Terrace**	
STARZ	STRZED	352	◀**A Journal for Jordan**		(:09) **Naked Singularity** ('21) 'R'			(:44) **The Monuments Men** ('14) 'PG-13'			(:44) **Inferno** ★★ ('16, Suspense) *Tom Hanks* 'PG-13'				**A Journal for Jordan**	
STARZ	STRZCI	353	(:03) **Fear and Loathing in Aspen**		(:27) **Lawless** ★★½ ('12, Crime Drama) 'R'				(:26) **Shock and Awe** ('17) 'R'			(4:59) Gaslit *Final Days*	**The Big Lebowski** ★★★½ ('98, Comedy) 'R'			
STARZ	STRZCO	354	◀**Paul** ('11, Comedy) 'R'		(12:49) **Be Somebody** ('16) 'PG'			(:19) **Can't Hardly Wait** ★★ ('98)			(:03) **John Tucker Must Die** ('06)		(:35) **LOL** ('12) *Miley Cyrus* 'PG-13'		(:14) **Excess Baggage**	
STARZ	STRZIB	355	◀**A Man Apart** ('03) *Vin Diesel* 'R'		(:25) **Trading Places** ★★★ ('83, Comedy) 'R'				(:25) **Two Can Play That Game** 'R'			**Booty Call** ('97, Comedy) 'R'			(:22) **A Man Apart** ★½ ('03) 'R'	
STARZ	STRZKF	356	◀**Strike** ('19)	**Hook** ★★★ ('91, Children's) *Dustin Hoffman* 'PG'					(2:53) **Pit Pony** ('97, Drama) 'NR'		(:26) **The Reef 2: High Tide** ('12)			(5:48) **Strike** ('19, Adventure) 'NR'		**Dunston**
EPIX	EPIX	380	**The Quiet Man** ('52, Drama) *John Wayne*				(:10) **The Shootist** ('76, Western) *John Wayne*			(3:50) **The Sons of Katie Elder** ('65, Western)			(5:55) **The Man Who Shot Liberty Valance**			
EPIX	EPIX2	381	◀**Quiet II**		(:35) **American Refugee** ('21)			(:10) **The Rhythm Section** ★★ ('20, Action)			**Paycheck** ('03, Science Fiction) *Ben Affleck*			**The Saint** ★★ ('97, Action) *Val Kilmer*		
EPIX	EPIXH	382	◀**Tracker**	**Wrath of Man** ('21, Action) *Jason Statham*				**Along Came a Spider** ★★ ('01)			**Teenage Mutant Ninja Turtles**			(:10) **Small Soldiers** ('98, Comedy) *Kirsten Dunst*		
EPIX	EPIXDR	292	◀**Morning Glory** ('10)		(12:50) **Step Up** ★★ ('06, Musical)			(:35) **The Mod Squad** ('99, Drama)			(:10) **Invasion U.S.A.** ('85, Action) *Chuck Norris*			**Patriot Games** ('92, Suspense) *Harrison Ford*		

AMERICA'S TOP PROGRAMMING

A&E	118	BTK: Confession		BTK: Confession		First Blood		TextMeWhen		The First 48 *Bad Love*		The First 48		The First 48		The First 48
AHC	195	Oklahoma		LA Riots		Iran Hostage Crisis		Chernobyl Disaster		Unabomber-Terror		Manson: Tapes		Waco Standoff		Almost, Away
AMC	131	◀**The Karate Kid Part III** ★★ ('89, Drama)				(:15) **Willy Wonka and the Chocolate Factory** ('71)				(:45) **Uncle Buck** ★★½ ('89, Comedy) *John Candy*						**Back to the Future**
APL	184	Tanked		Pit Bulls and Parolees		Pit Bulls and Parolees		Lone Star Law		Tanked		Tanked		Tanked		Tanked
AXSTV	167	The Eddie Money Tribute Concert				Live From Artists Den		New York Dolls		Steve Winwood		Music's	Music's	Music's	Music's	Wahlburgr	Wahlburgr
BBCA	135	Star Trek: Next		Star Trek: Next		Star Trek: Next		Planet Earth II *Cities*		Planet Earth II *Islands*		Planet Earth II		Planet Earth II *Jungles*		Planet Earth II
BET	124	Martin	Martin	Martin	Martin	Martin	Martin	The New Edition Story *Part One* (Part 1 of 3)				The New Edition Story *Part Two* (Part 2 of 3)				The New Edition Story
BOUNCE	359	Paternity	Paternity	Hot Bench	Hot Bench	In the Heat of Night		In the Heat of Night		In the Heat of Night		Bernie Mac	**Holiday Heart** ★★★ ('00, Drama) *Ving Rhames*			
BRAVO	129	◀Movie		Movie						Movie						Movie
BUZZR	245	Match	Match	Concen.	Concen.	Password	Password	Super Pass.	Tattletales	Press Luck	Whew!	Match	Match	Match	Match	Match	Sale of
CIHD	249	Cajun	Cajun	Cajun	Cajun	Cajun	Cajun	The Squad	The Squad	The Squad	Why I Ran	Why I Ran	Why I Ran	The Killer Speaks		The Killer Speaks	
CMT	166	Mike	Mike	Mike	Mike	King	King	King	King	King	King	Last Man	Last Man	Last Man	Last Man	Last Man	Last Man
CNBC	208	Fast Money Halftime		The Exchange **(L)**		Power Lunch **(L)**		Closing Bell **(L)**		Closing Bell: Overtime **(L)**		Money **(L)**	Options	Mad Money **(N)**		Shepard Smith	
CNN	200	Ins. Politics		CNN Newsroom		CNN Newsroom		CNN Newsroom		Jake Tapper		Jake Tapper		Situation Room		Erin Burnett OutFront **(L)**	
COM	107	South Park	South Park	South Park	South Park	South Park	South Park	Seinfeld	Seinfeld	Seinfeld	Seinfeld	Seinfeld	Seinfeld	The Office	The Office	The Office	The Office
COMET	289	◀**Bubba Ho-Tep** ('02)		**Ghost Town** ★★ ('88, Horror) *Franc Luz*				The Outer Limits		The Outer Limits		Farscape		Farscape *Eat Me*		Buffy, Vampire Slayer	
COOK	113	Best Thing	Best Thing	Carn Eats	Carn Eats	Carn Eats	Carn Eats	Food Paradise		Food Paradise		Food Paradise		Chopped Sweets		Chopped Sweets	
DISC	182	Gold Rush		Gold Rush		Gold Rush		Gold Rush		Gold Rush		Gold Rush		Gold Rush		Gold Rush: Pay Dirt	
DFC	179	Pac-Man	Pac-Man	Littlest Pet	Pet Shop	Pet Shop	Pony Life	LittlePony	LittlePony	LittlePony	LittlePony	Too Cute!		Cats 101		Kids Baking	
DISN-E	172	Big City	Big City	Big City	Big City	Raven	Raven	Bunk'd	Bunk'd	Bunk'd	Jessie	Jessie	Jessie	Raven	Raven	Jessie	Jessie
ENCR-W	341	(:04) **The Good, the Bad and the Ugly** ('67, Western) *Clint Eastwood* 'R'						(:06) **The Craft: Legacy** ★★ ('20)			(:44) **Oz the Great and Powerful** ('13, Children's) 'PG'					**He Said, She Said**	
EWESTN	342	◀**J.W. Coop**	(:18) **Bad Girls** ('94, Western) 'R'		The Deputy	Wanted ...		(2:55) Wagon Train		Laramie	Death Vall.	Tales of Wells Fargo		Rifleman	(:21) The Virginian		**Stranger**
EACTN	343	◀**The Abyss** ('89)		(:15) **Hit & Run** ('12, Comedy) *Dax Shepard* 'R'				(2:57) **Iron Man 3** ★★★ ('13, Action) 'PG-13'				(:11) **The Big Hit** ('98, Action) 'R'			(:45) **A Knight's Tale** ('01) 'PG-13'	
ESUSP	344	◀**Gangs NY**	(:26) **The Craft** ('96, Horror) 'R'			(:10) **Abandon** ★½ ('02, Suspense) 'PG-13'				(3:52) **You're Next** ('11, Horror) 'R'			(:29) **The Truth About Charlie** ('02) 'PG-13'			**The Craft**
EBLACK	345	◀**Hardwired** ('09, Science Fiction) 'R'		(:33) **Motives 2: Retribution** ('07)				(:09) **White House Down** ★★ ('13, Action) 'PG-13'					(:23) **The Equalizer 2** ★★ ('18, Action) 'R'			**Fifty**
ECLASS	346	◀**Mr. & Mrs. Smith** ★★½ ('05, Action) 'PG-13'			(1:59) **The Legend of Bagger Vance** ('00)					(:07) **Only the Lonely** ('91) *John Candy* 'PG-13'				(5:53) **Julie & Julia** ('09) *Meryl Streep* 'PG-13'		
EFAMLY	347	◀**Beethoven**	(:40) **Beethoven's 2nd** ('93) 'PG'			(:10) **Elephant Kingdom** ('16, Adventure) 'PG'				(3:52) **The Painted Hills**		(:02) **Balto** ('95, Children's) 'G'			**Balto II: Wolf Quest**	**Far-Home**
ESPN	140	SportsCenter **(L)**		SportCtr	The Point **(L)**	⊛ **2022 Men's College World Series (L)**						Around	Interruption	SportsCenter **(L)**		**College Series**	
ESPN2	143	First Take **(N)**				This Just In		NBA Today		NFL Live		Max	UFC Live	Daily Wager **(L)**		ESPN Films	
EWTN	261	Daily Mass		Women of Grace		Life/Rock	Stations	Chaplet	Rosary	Chaplet	With Jesus	Saints	Eucharist	News	Discerning	Daily Mass	
FETV	82	Bewitched	Bewitched	Wagon Train		Rawhide		Rawhide		Perry Mason		Perry Mason		Matlock (Part 1 of 2)		Matlock (Part 2 of 2)	
FMC	387	Movie			Movie			Movie			Movie			Movie			Movie
FNC	205	Outnumbered **(L)**		America Reports With John Roberts				The Story With Martha		Your World W/ Cavuto		The Five **(L)**		Special Report		Jesse Watters **(L)**	
FOOD	110	Diners, Drive		Diners, Drive		Diners	Diners	Diners	Diners	Diners	Diners	Diners	Diners	Diners	Diners	Diners	Diners
FREFM	180	◀**Big Daddy** ★½ ('99)		Family Guy	Family Guy	Family Guy	Family Guy	Family Guy	Family Guy	Family Guy	Family Guy	Family Guy	Family Guy	Family Guy	Family Guy	Family Guy	Family Guy
FS1	150	The Herd with Colin Cowherd **(L)**						Speak for Yourself **(L)**				Undisputed		NASCAR Race Hub **(L)**		**Drag Racing**	

◀ = Program already in progress; **(N)** = New program/episode; LB = Letterbox Format; ★ = Critique.

EASTERN	12PM	12:30	1PM	1:30	2PM	2:30	3PM	3:30	4PM	4:30	5PM	5:30	6PM	6:30	7PM	7:30
CENTRAL	11AM	11:30	12PM	12:30	1PM	1:30	2PM	2:30	3PM	3:30	4PM	4:30	5PM	5:30	6PM	6:30
MOUNTAIN	10AM	10:30	11AM	11:30	12PM	12:30	1PM	1:30	2PM	2:30	3PM	3:30	4PM	4:30	5PM	5:30
PACIFIC	9AM	9:30	10AM	10:30	11AM	11:30	12PM	12:30	1PM	1:30	2PM	2:30	3PM	3:30	4PM	4:30

AMERICA'S TOP PROGRAMMING

FX 136	◀**Widows**	**X-Men: Dark Phoenix** ★★ ('19, Action) *James McAvoy*					**Passengers** ★★ ('16, Science Fiction) *Jennifer Lawrence*				**Guardians of the Galaxy** ('14, Science Fiction) *Chris Pratt*					
FXM 384	◀**Race With the Devil**		**The Fury** ('78, Suspense) *Kirk Douglas* 'R'				**Fantasy Island** ★ ('20, Horror) 'PG-13'				(:15) **Flatliners** ★ ('17, Suspense) *Ellen Page* 'PG-13'				**Hitman**	
FXX 125	Futurama	Futurama	Futurama	Futurama	King of Hill	King of Hill	King of Hill	King of Hill	King of Hill	King of Hill	Simpsons	Simpsons	Simpsons	Simpsons	Simpsons	Simpsons
GETTV 373	The Rockford Files		Walker, Texas Ranger		Walker, Texas Ranger		Walker, Texas Ranger		Walker, Texas Ranger		Walker, Texas Ranger		Kojak		Kojak	
GMSHW 116	Deal or No Deal		Match	Match	Catch 21	Catch 21	25 Words	25 Words	Common	Common	Chain Rea.	Chain Rea.	Puzzler	Puzzler	Puzzler	America
GOLF 401	◀LPGA Golf		Golf Acad.	Golf Acad.	Golf Acad.	Golf Acad.	**LPGA Tour Golf** *Meijer LPGA Classic, Second Round* **(L)**						GOLF Films *Payne*		U.S. Open	
GRIT 217	Death Vall.	Death Vall.	The Deputy	The Deputy	Tombstone	Tombstone	Masterson	Masterson	Wyatt Earp	Wyatt Earp	Wyatt Earp	Wyatt Earp	Fargo	Fargo	Tales of Wells Fargo	
HALL 185	**Mix Up in the Mediterranean** ('21)				**Love, of Course** ('18, Romance-Comedy)				**A Valentine's Match** ('20, Romance)				**You Had Me at Aloha** ('21, Romance)			
HALLDR 186	Magnum, P.I.		Magnum, P.I.		Magnum, P.I.		The Waltons		The Waltons		The Waltons *The Idol*		Little House on Prairie		Little House on Prairie	
HALLMV 187	Diagnosis Murder		Diagnosis Murder		Diagnosis Murder		Monk		Monk		Monk		Monk		**Love at the Shore**	
HDMOV 130	◀**Memphis Belle** ★★ ('90, War)		**Stephen King's Graveyard Shift**				(:05) **Out of the Furnace** ('13, Crime Drama)				(:10) **Beachhead** ★★ ('54, War) *Tony Curtis*				(6:50) **Battle of Britain**	
HERIC 293	Hawaii Five-0		Hawaii Five-0		Hawaii Five-0		Hawaii Five-0		Hawaii Five-0		MacGyver		Walker, Texas Ranger		Walker, Texas Ranger	
HGTV 112	Christina on the Coast		Christina on the Coast		Christina on the Coast		Christina on the Coast		Christina on the Coast		Dream	Dream	Dream	Dream	Dream	Dream
HIST 120	TBA		TBA				TBA		TBA		TBA		TBA		TBA	
ID 192	Primal Instinct		See No Evil		See No Evil		See No Evil		Swamp Murders		Swamp Murders		Swamp Murders		Swamp Murders	
IFC 133	◀**The Hurt Locker** ('08, War)			(:45) **The Negotiator** ★★★ ('98, Suspense) *Samuel L. Jackson, Kevin Spacey*							**Zero Dark Thirty** ★★★ ('12, Drama) *Jessica Chastain, Jason Clarke*					
LAFF 237	Nt. Court	Nt. Court	Videos	Videos	Funniest	Funniest	How I Met	How I Met	'70s Show	'70s Show	Jim	Jim	Jim	Jim	Home Imp.	Home Imp.
LIFE 108	The Mentalist		The Mentalist		Castle		Castle		Castle		Castle		Castle		Castle	
LMN 109	**Desperate Widows** ('21, Suspense) *Justine Eyre*				**The Single Mom Conspiracy** ('21, Suspense)				**A Date With Danger** ('21, Suspense)				**Deadly Mom Retreat** ('21, Suspense)			
MAGN 111	Beachfront Renovation		Beachfront Renovation		Beachfront Renovation		Beachfront Renovation		Beachfront Renovation		Beachfront Renovation		Fixer Upper		Fixer Upper	
MGMHD 385	**Wild Bill** ★ ('95, Western) *Jeff Bridges*				(:10) **Buffalo Bill and the Indians** ★★ ('76, Western) *Paul Newman*						(4:50) **Inspector Clouseau** ★★ ('68, Comedy)				**Real Men** ★ ('87)	
MOTOR 246	Dirt-Day	Dirt-Day	Roadkill		Roadkill Garage		Faster With Finnegan		Garage	Garage	Iron Resurrection		FantomWorks		Texas Metal	
MSNBC 209	Andrea Mitchell Reports **(L)**		MTP Daily **(L)**		Katy Tur Reports **(L)**		Hallie Jackson Reports **(L)**		Deadline: White House **(L)**				The Beat With		The ReidOut **(L)**	
NATGEO 197	Locked Up Abroad		Locked Up Abroad		Locked Up Abroad		Locked Up Abroad		Locked Up Abroad		Locked Up Abroad		Drug Lords: Next Gen.		Drug Lords: Next Gen.	
NGWLD 190	The Incredible Dr. Pol		The Incredible Dr. Pol		The Incredible Dr. Pol		The Incredible Dr. Pol		The Incredible Dr. Pol		Critter Fixers		Critter Fixers		Critter Fixers	
OUTD 396	Andrews	Zonas	Bone Coll.	Drop Zone	Heartland	Crush	Fisherman	A Fishing	Whitetail	Hunter	Fowl Life	GunDogT	Wicked Tuna		Longmire	
OWN 189	Dr. Phil		Court	Court	Court	Court	Court	Court	Dr. Phil		Dr. Phil		Dr. Phil		Put a Ring on It	
OXYG 127	Snapped		Snapped		Snapped		Snapped		Snapped		Snapped		Snapped		Snapped	
PARMT 241	Bar Rescue		Bar Rescue		Mom	Mom	Mom	Mom	Two Men	Two Men	Two Men	Two Men	Two Men	Two Men	Two Men	Two Men
POP 117	ER		ER		ER		House		House		House		House		House	
REELZ 299	Cops	Cops	Cops	Cops	Vegas	Jail: Texas	Jail: Texas	Jail: Texas	Jail: Texas	Jail: Texas	Cops	Cops	Cops	Cops	Cops	Cops
RFDTV 231	◀Market Day Report **(L)**				Cow Guy	Perley's	TruCountry	Penny G	Porter	Country	Big Joe Polka		Woodsongs **(N)**		Jimmy	Duttons
SCI 193	What on Earth?		Mysteries Aband.		Mysteries Aband.		How/Made	How/Made	How/Made	How/Made	How/Made	How/Made	How/Made	How/Made	How/Made	How/Made
SMITH 367	Air Disasters		Air Disasters *Free Fall*		Air Disasters		Air Disasters		Air Disasters		Air Disasters		Air Disasters		Air Disasters	
SONY 386	◀**Suspect**	72 Hours	(12:53) **A Few Good Men** ('92, Drama) *Tom Cruise*					(:25) **Love Lies Bleeding** ('08)			(:13) **First Shot** ★★ ('02, Suspense)				**Cowboy Up** ('00)	
SUND-E 358	Andy G.	Andy G.	Law & Order		Law & Order		Law & Order		Law & Order		Law & Order		Law & Order		Law & Order	
SYFY 122	◀Quantum	(:35) Quantum Leap		(:40) Quantum Leap		(:45) Quantum Leap			(3:50) Quantum Leap		(4:55) Quantum Leap		Quantum Leap		(:05) Quantum Leap	
TBN 260	R. Jeffress	Robert	Joyce M.	Together	Robison	Wommack	The 700 Club		David	S. Furtick	Mother's Day Special		Metaxas	Watchman	The Potter's	Centerpoint
TBS 139	Friends	Friends	Friends	Friends	Friends	Friends	Friends	Friends	Friends	Friends	Friends	Friends	American	American	(:02) **Men in Black** ('97)	
TCM 132	◀**My Life With Caroline**		**Thoroughbreds Don't Cry** ('37)			**Love Finds Andy Hardy** ('38)			(:15) **Andy Hardy Meets Debutante** ('40)				**Life Begins for Andy Hardy** ('41) *Lewis Stone*			
TLC 183	I Love a Mama's Boy		I Love a Mama's Boy		I Love a Mama's Boy		I Love a Mama's Boy		Seeking Sister Wife		Seeking Sister Wife		TBA		TBA	
TMC-W 329	◀**American Graffiti** ('73)		**The Farewell** ('19) *Awkwafina* 'PG'			(:40) **Senior Moment** ('21) 'NR'			(:15) **Failure to Launch** ★★ ('06) 'PG-13'				**Bull Durham** ('88, Romance-Comedy) 'R'			
TNT 138	NCIS: New Orleans		NCIS: New Orleans		NCIS: New Orleans		**Fantastic Four** ★ ('15, Action) *Miles Teller*				**Shazam!** ★★★ ('19, Action) *Zachary Levi, Mark Strong*				**Justice**	
TRU 242	World's Dumbest ...		World's Dumbest ...		World's Dumbest ...		World's Dumbest ...		Imp. Jokers	Imp. Jokers	Imp. Jokers	Imp. Jokers	Imp. Jokers	Imp. Jokers	Imp. Jokers	Imp. Jokers
TRVL 196	True Paranormal		True Paranormal		True Paranormal		Ghost Adventures		Ghost Adventures		Ghost Adventures		Ghost Adventures		Ghost Adventures	
TVLND 106	Gunsmoke		Gunsmoke		Gunsmoke		Gunsmoke		Andy G.	Andy G.	Andy G.	Andy G.	Andy G.	Andy G.	Andy G.	Andy G.
UP 188	Little House on Prairie		Little House on Prairie		Gilmore Girls		Gilmore Girls		Gilmore Girls		Gilmore Girls		Gilmore Girls		Gilmore Girls	
USA 105	◀2022 U.S. Open Golf Championship *First Round* From The Country Club in Brookline, Mass.								Law & Order: SVU		Law & Order: SVU		Law & Order: SVU		9-1-1 *Haunted*	
WE 128	Law Order: CI		Law Order: CI		Law Order: CI		Criminal Minds		Criminal Minds		Criminal Minds		Criminal Minds *Haunted*		Mama June- Not to Hot	

NETWORKS

Network broadcast services are subject to change. See your on-screen guide for the most recent schedules.

ABC-E	Local Programs		GMA3-Need to Know		General Hospital **(N)**		Local Programs		Local Programs					News	Local Programs	
CBS-E	Local Prog.	Young & Restless		Bold	The Talk **(N)**		Let's Make a Deal **(N)**		Local Programs					News	Local Programs	
CW-E	Local Programs				Local Programs		Local Programs		Local Programs		Local Programs					
FOX-E	Local Programs				Local Programs											
NBC-E	Local Programs		Local Programs		Local Programs		Local Programs		**2022 U.S. Open Golf Championship** *Second Round* **(L)**						Local Prog.	News
METV 247*	The Waltons		Gunsmoke *Quint-Cident*		Bonanza		Rifleman	Rifleman	Wagon Train		Adam-12	Adam-12	The A-Team		M*A*S*H	M*A*S*H
ABC-W	Local Programs		The View **(N)**		Local Programs		GMA3-Need to Know		General Hospital **(N)**		Local Programs					
CBS-W	Local Programs		The Price Is Right **(N)**		Young & Restless		Local Prog.	Bold	The Talk **(N)**		Let's Make a Deal **(N)**		Local Programs		Local Programs	
CW-W	Local Programs										Local Programs		Local Programs		Local Programs	
FOX-W	Local Programs				Local Programs											
NBC-W	Today 3rd Hour **(N)**		Today-Hoda		Local Programs				**2022 U.S. Open Golf Championship** *Second Round* **(L)**						Local Prog.	Local Prog.
PBS	Dinosaur	Clifford	Sesame St.	Donkey	Tiger	Go Luna	Nature Cat	Wild Kratts	Almas	Xavier	Odd	Arthur	Molly	Ready Jet	PBS NewsHour **(N)**	

(00:00) = Based on Eastern Time. *MeTV channel numbers vary depending on local market.

Friday, June 17

⊗ = LIVE SPORTS | MOVIES | MOVIE PREMIERE

dish

EASTERN	8PM	8:30	9PM	9:30	10PM	10:30	11PM	11:30	12AM	12:30	1AM	1:30	2AM	2:30	3AM	3:30
CENTRAL	7PM	7:30	8PM	8:30	9PM	9:30	10PM	10:30	11PM	11:30	12AM	12:30	1AM	1:30	2AM	2:30
MOUNTAIN	6PM	6:30	7PM	7:30	8PM	8:30	9PM	9:30	10PM	10:30	11PM	11:30	12AM	12:30	1AM	1:30
PACIFIC	5PM	5:30	6PM	6:30	7PM	7:30	8PM	8:30	9PM	9:30	10PM	10:30	11PM	11:30	12AM	12:30

PREMIUM MOVIES

HBO	HBO-E	310	(:10) **Old** ★★ ('21, Horror) 'PG-13'			Real Time, Bill Maher		Sam Jay	Real Time, Bill Maher		Sam Jay	**Sabotage** ★★★ ('14, Action) 'R'			(2:50) **Moon** ('09) 'R'	
HBO	HBO2	312	**The 15:17 to Paris** ('18) 'PG-13'		(:40) **Snitch** ★★½ ('13, Crime Drama) 'PG-13'			(:35) **The King's Man** ★★ ('21, Action) *Ralph Fiennes* 'R'				Real Time, Bill Maher			(2:50) **Kick-Ass** ('10) 'R'	
HBO	HBOS	314	◀**The French Dispatch**		Gentleman Jack		(:15) **The Janes** ('22, Documentary) 'NR'			**The Hours** ('02, Drama) *Meryl Streep* 'PG-13'			(1:55) **William Shakespeare's Romeo & Juliet**			
HBO	HBOF	315	◀**Real Steel** ('11, Action)		(:06) **Death on the Nile** ('22, Mystery) 'PG-13'			(:13) **The Mummy Returns** ★★½ ('01, Adventure) 'PG-13'				(:22) **Wonder Woman 1984** ('20, Action) *Gal Gadot* 'PG-13'				
MAX	MAX	307	**R.I.P.D.** ★½ ('13, Action) 'PG-13'		(:37) **Reindeer Games** ('00, Crime Drama) 'R'			(:23) **Dragged Across Concrete** ('18, Crime Drama) 'R'					(:03) **Adult Beginners** ('14) 'R'			**The Firm**
MAX	5MAX	308	◀**10 Years** ('11) 'PG-13'		**Anger Management** ('03) 'PG-13'		(:45) **Enough Said** ★★★ ('13) 'PG-13'				(:18) **The Way, Way Back** ('13)		(:02) **The Forgotten** ('04) 'PG-13'			**Cruising**
MAX	MMAX	309	◀**Notorious** ('09) 'R'		**The Wrestler** ('08, Drama) *Mickey Rourke* 'R'			(10:50) **The Mustang** ('19) 'R'				(:27) **Chasing Amy** ('97, Romance-Comedy) 'R'			(:21) **The Reader** ('08, Drama) 'R'	
SHOWTIME	SHO-E	318	Flatbush	Flatbush	**The Disaster Artist** ('17) 'R'		Spotlights	**Shooter** ('07, Action) *Mark Wahlberg* 'R'				(:15) **Crank** ★★½ ('06, Action) 'R'		(:45) The First Lady *Rift*		**Hunt**
SHOWTIME	SHO2	320	◀**Stillwater** ★★½ ('21, Drama) *Matt Damon* 'R'			The First Lady *Rift*		I Love	Man Who Fell		Desus	**Lost Lust** ('20, Adult) 'NR'		(:35) **A Haunted House** ('13) 'R'		
SHOWTIME	SHOBET	321	**Moonlight** ('16, Drama) *Mahershala Ali* 'R'			**Zola** ★★★ ('20, Comedy) 'R'			**Rafiki** ('18, Drama) 'NR'			**The Watermelon Woman** ('96)		**Moonlight** ('16, Drama) 'R'		
SHOWTIME	SHOX	322	**13 Minutes** ('21, Suspense) *Amy Smart* 'PG-13'			Boxing		Boxing		**Last of the Grads** ('21, Horror) *Kyle Prue* 'NR'			Desus	**Immanence** ('22, Horror) 'NR'		
SHOWTIME	SHOS	323	◀L Word		(:25) **Love Is Strange** ('14) 'R'		Queer as Folk		Queer/Folk	(:40) Queer as Folk		Queer as Folk		(:20) **Midsommar** ★★★ ('19, Horror) *Florence Pugh* 'R'		
SHOWTIME	TMC	327	**Monsoon Wedding** ('01, Comedy-Drama) 'R'			**The Farewell** ('19) *Awkwafina* 'PG'		(:40) **Queen of the Morning Calm**				(:10) **The Long Shadow** ('20) 'NR'		(:45) **Mojave** ('15, Suspense) 'R'		
SHOWTIME	FLIX-E	333	**Flashdance** ('83, Drama) 'R'		(:35) **Step Up Revolution** ('12)			(:15) **Barb Wire** ★½ ('96, Action) 'R'				(12:55) **Byzantium** ★★★ ('12, Horror) 'R'			(2:55) **Event Horizon** 'R'	
STARZ	ENCR-E	340	◀**National Security** ('03)		**The Good, the Bad and the Ugly** ('67, Western) *Clint Eastwood* 'R'					(12:02) **The Postman** ★½ ('97, Drama) *Kevin Costner, Will Patton* 'R'					**SEAL Team Six: Raid**	
STARZ	STARZ-E	350	◀**Lakeview Terrace** ('08)		P-Valley		(:07) Becoming Elizabeth		(:09) **Resident Evil: Welcome to Raccoon City**			Gaslit *Final Days*		(:03) P-Valley		(:10) **Destroyer** ('18) 'R'
STARZ	STRZED	352	◀**A Journal for Jordan**		**Thor: The Dark World** ('13, Action) 'PG-13'			(10:54) **Friday Night Lights** ('04) 'PG-13'				(12:55) **Twelve Monkeys** ('95, Mystery) 'R'			**American Reunion** 'R'	
STARZ	STRZCI	353	Gaslit *Final Days*		**The Devil Has a Name** ('20) 'R'		(:41) **Damascus Cover** ('17, Action) 'R'				(:18) Becoming Elizabeth		(:19) **Legends of the Fall** ('94, Drama) 'R'			**Yellow**
STARZ	STRZCO	354	◀**Excess Baggage** ('97)		**Knocked Up** ('07, Romance-Comedy) 'R'			(:13) **Paul** ★★½ ('11, Comedy) *Simon Pegg* 'R'				**LOL** ('12, Comedy-Drama) 'PG-13'			(:39) **The Broken Hearts Gallery**	
STARZ	STRZIB	355	(:14) P-Valley			**Venom: Let There Be Carnage**		P-Valley		**Spiral: From the Book of Saw** 'R'			(:44) **StreetDance** ★★½ ('10, Drama) 'PG-13'			**Venom**
STARZ	STRZKF	356	◀**Dunston Checks In**		**Hook** ★★★ ('91, Children's) *Dustin Hoffman* 'PG'				**Dr. Seuss' Horton Hears a Who!**			(12:51) **Fairy Tale: A True Story**			**My Hero Academia**	
EPIX	EPIX	380	**Gunfight at the O.K. Corral** ('57, Western)				(:05) **Once Upon a Time in the West** ('69, Western) *Henry Fonda*					(12:55) Sex Life **(N)**		(1:55) Billy the Kid		(2:50) **True Grit** ('69)
EPIX	EPIX2	381	**Skyfall** ★★★½ ('12, Action) *Daniel Craig, Judi Dench*					(:25) **Snake Eyes: G.I. Joe Origins** ('21, Action)				**G.I. Joe: Retaliation** ★★ ('13, Action)			(:25) **(500) Days of Summer** ('09)	
EPIX	EPIXH	382	**The Hunger Games** ('12, Science Fiction) *Jennifer Lawrence*					(:25) **The Hunger Games: Catching Fire** ★★★ ('13)				(12:55) **Love and Monsters** ('20)			(:45) **Small Soldiers** ('98, Comedy)	
EPIX	EPIXDR	292	**The Sum of All Fears** ★★★ ('02, Suspense)				(:05) **Switchback** ('97, Suspense) *Dennis Quaid*			(12:05) **Shaft** ★★½ ('00, Action)				(:45) **Patriot Games** ★★★ ('92, Suspense)		**Bloody Sn**

AMERICA'S TOP PROGRAMMING

A&E	118	The First 48 *Senior Year*		The First 48		The First 48		The First 48		The First 48 *Senior Year*		The First 48		The First 48		The First 48
AHC	195	Almost, Away		Almost, Away		Almost, Away		Almost, Away		Almost, Away		Almost, Away		Almost, Away		Almost, Away
AMC	131	◀**Back to the Future** ('85, Comedy)		**Back to the Future Part II** ('89, Comedy) *Michael J. Fox*						**Back to the Future Part III** ('90, Comedy) *Michael J. Fox*				**Cujo** ('83, Horror) *Dee Wallace*		
APL	184	Treehouse Masters: Branched Out **(N)**				Insane Pools		Insane Pools		Treehouse Masters: Branched Out				Insane Pools		Insane Pools
AXSTV	167	Wahlburgr	Wahlburgr	Wahlburgr	Wahlburgr	**Cassette: A Documentary Mixtape** ('16)				Bon Jovi: Lost Highway		Heart		Heart		Billy Idol-Super
BBCA	135	Planet Earth II *Deserts*		Planet Earth: Dynasties *Hyena*			(:23) Planet Earth II		(:24) Planet Earth II		(:25) Planet Earth II		(:25) Planet Earth: Dynasties *Hyena*			(2:48) Planet Earth II
BET	124	◀The New Edition Story		New York Undercover		New York Undercover		The Encore		The Encore		Martin	Martin	Martin	Martin	Prince	Prince
BOUNCE	359	**The Little Richard Story** ('80, Documentary)				**Hendrix** ★★ ('00, Docudrama) *Wood Harris*				**Hitch** ★★★ ('05, Romance-Comedy) *Will Smith*					In the Heat of Night	The Game
BRAVO	129	◀Movie				Movie						Movie				
BUZZR	245	Concentrat	Password	Sweep	Card	Match-Squares		Concentrat	Password	Sweep	Card	Match-Squares		Concen.	Concen.	FamFeud	FamFeud
CIHD	249	The Killer Speaks		The Killer Speaks		The Killer Speaks		The Killer Speaks		The Killer Speaks		The Killer Speaks		The Killer Speaks		The Killer Speaks
CMT	166	**Here Comes the Boom** ★★ ('12, Comedy) *Kevin James*					**Paul Blart: Mall Cop** ★★ ('09, Comedy)				Movie					Housewife	Housewife
CNBC	208	American Greed		American Greed		American Greed		American Greed		Shepard Smith		American Greed		Dateline (Part 1 of 2)		Dateline (Part 2 of 2)
CNN	200	Anderson Cooper 360 **(L)**		CNN Tonight **(L)**		Don Lemon Tonight **(L)**		Don Lemon Tonight **(L)**		Anderson Cooper 360		CNN Tonight		Don Lemon Tonight		Don Lemon Tonight
COM	107	The Office	The Office	The Office	The Office	The Office	The Office	South Park	South Park	South Park	South Park	South Park	South Park	South Park	South Park	South Park	Creek
COMET	289	Buffy, Vampire Slayer		The X-Files		The X-Files *The Host*		The X-Files *Blood*		The X-Files *Sleepless*		Quantum Leap		Quantum Leap		Paid Programs
COOK	113	Chopped Sweets		Chopped Sweets		Baker's Dozen		Baker's Dozen		Chopped Sweets		Chopped Sweets		Baker's Dozen		Baker's Dozen
DISC	182	Gold Rush **(N)**				Gold Rush		Gold Rush		Gold Rush				Gold Rush		Gold Rush
DFC	179	Kids Baking		Kids Baking		Kids Baking		Kids Baking		Kids Baking		Kids Baking		Buddy's Bakery Rescue		Ultimate Cake Off
DISN-E	172	The Villains	Ultra Violet	Raven	Bunk'd **(N)**	Disney's	Raven	Raven	Roll With It	Fam Jam	Jessie	Bunk'd	Raven	Raven	Cali Style	Cali Style	Austin
ENCR-W	341	◀**He Said, She Said**		(8:57) **Scary Movie** ★★★ ('00) 'R'			(:28) **National Security** ('03) 'PG-13'			**The Good, the Bad and the Ugly** ('67, Western) *Clint Eastwood* 'R'						(:02) **The Postman** ('97)
EWESTN	342	◀**Stranger Wore**		**Bad Girls** ★★ ('94, Western) 'R'			(:41) **The Rider** ('17, Drama) *Brady Jandreau* 'R'				(:26) **Hot Lead** ('51)			(:28) **Ten Wanted Men** ('55) 'NR'		**Sheriff-Fracture**
EACTN	343	◀**A Knight's Tale** ('01)		**The Abyss** ★★★ ('89, Science Fiction) *Ed Harris* 'PG-13'				(:23) **Iron Man 3** ★★★ ('13, Action) 'PG-13'						(:37) **Repo Men** ★½ ('10, Science Fiction) 'R'		**Arlington**
ESUSP	344	◀**The Craft** ('96) 'R'		**Gangs of New York** ('02, Historical Drama) *Leonardo DiCaprio* 'R'						(11:49) **You're Next** ('11) 'R'				(:28) **The Ninth Gate** ★★½ ('99, Suspense) 'R'		**Attack Blk**
EBLACK	345	◀**Fifty Shades of Black**		**After Earth** ★½ ('13) 'PG-13'			(:43) **White House Down** ★★ ('13, Action) 'PG-13'					(12:59) **Phat Girlz** ('06) 'PG-13'			(:40) **Underclassman** ('05) 'PG-13'	
ECLASS	346	◀**Mr. & Mrs. Smith** ★★½ ('05, Action) 'PG-13'				Rescue Me *Justice*		(:15) Damages				(11:59) **Motives** ('04, Suspense) 'R'		(:29) **Girl in Progress** ('12) 'PG-13'		(:04) **End of Days** ('99)
EFAMLY	347	◀**Far From Home**		**Beethoven** ('92, Children's) 'PG'			(:28) **Beethoven's 2nd** ('93) 'PG'					(11:58) **A Dog's Way Home** ('19)		**Thomas and the Magic Railroad**		**Elephant Kingdom**
ESPN	140	◀⊗ **2022 Men's College World Series (L)**								◐ **Professional Fighters League (L)**				SportsCenter **(L)**		SportsCenter **(L)**		SportsCenter
ESPN2	143	◀ESPN Films		ESPN Films		NFL Live		SportsCenter		UFC Archival		Around	Interruption	UFC Archival		UFC Archival
EWTN	261	EWTN News In-Depth **(N)**		News	Rosary	Life/Rock	Icons	Women of Grace		Daily Mass		EWTN News In-Depth		News	Eucharist	Discerning	At Home
FETV	82	Perry Mason		Perry Mason		Emergency! *Kids*		Emergency! *Show Biz*		B. Miller	B. Miller	Mannix		Mannix *Scapegoat*		Emergency! *Kids*
FMC	387	◀Movie		Movie			Movie			Movie			Movie			Movie
FNC	205	Tucker Carlson Tonight **(L)**		Hannity **(L)**		The Ingraham Angle **(L)**		Gutfeld! **(N)**		Fox News at Night		Tucker Carlson Tonight		Hannity		The Ingraham Angle
FOOD	110	Diners	Diners	Guy's Trip	Diners	Diners	Diners	Diners	Diners	Guy's Trip	Diners	Diners	Diners	Diners	Diners	Diners	Diners
FREFM	180	Family Guy	Family Guy	Family Guy	Family Guy	Family Guy	Family Guy	The 700 Club		Simpsons	Simpsons	Simpsons	Simpsons	Paid Programs		The 700 Club	
FS1	150	◀**NHRA**	USFL Football *Teams TBA*						USFL Football *Teams TBA*						USFL	USFL	USFL

◀ = Program already in progress; **(N)** = New program/episode; LB = Letterbox Format; ★ = Critique.

Friday, June 17

EASTERN	8PM	8:30	9PM	9:30	10PM	10:30	11PM	11:30	12AM	12:30	1AM	1:30	2AM	2:30	3AM	3:30
CENTRAL	7PM	7:30	8PM	8:30	9PM	9:30	10PM	10:30	11PM	11:30	12AM	12:30	1AM	1:30	2AM	2:30
MOUNTAIN	6PM	6:30	7PM	7:30	8PM	8:30	9PM	9:30	10PM	10:30	11PM	11:30	12AM	12:30	1AM	1:30
PACIFIC	5PM	5:30	6PM	6:30	7PM	7:30	8PM	8:30	9PM	9:30	10PM	10:30	11PM	11:30	12AM	12:30

AMERICA'S TOP PROGRAMMING

FX	136	**Jurassic World** ★★½ ('15, Adventure) *Chris Pratt*				The Old Man				The Old Man			**Assassin's Creed** ★★ ('16, Action) *Michael Fassbender*				
FXM	384	◀**Hitman: Agent 47** ('15, Action) 'R'		(:25) **Hitman: Agent 47** ★½ ('15, Action) 'R'				(:20) **Dawn of the Planet of the Apes** ('14) 'PG-13'					**Morgan** ('16, Science Fiction) *Kate Mara* 'R'				
FXX	125	Burgers	Burgers	Burgers	Burgers	Burgers	Burgers	Burgers	Burgers	Sunny	Sunny	Sunny	Sunny	Sunny	Sunny	Sunny	FXM Pres.
GETTV	373	The Rockford Files		Charlie's Angels		Charlie's Angels		Hart to Hart		All/Family	All/Family	Sanford	Sanford	Sanford	Sanford	Sanford	Catch 21
GMSHW	116	America	America	FamFeud	FamFeud	FamFeud	FamFeud	FamFeud	FamFeud	FamFeud	FamFeud	America	America	Ma. Minds	Common	Winsanity	Divided
GOLF	401	◀U.S. Open		2022 U.S. Open Golf Championship *Second Round* From The Country Club in Brookline, Mass.							Live From the U.S. Open *From Brookline, Mass.*						
GRIT	217	**The Gambler From Natchez** ('54, Western)				**The Silver Whip** ('53, Western)		**Broken Lance** ★★★ ('54, Western) *Spencer Tracy*					**Bandidas** ★★ ('06, Western) *Penélope Cruz*				
HALL	185	**A Shoe Addict's Christmas** ('18)				Gold Girls	Gold Girls	Gold Girls	Gold Girls	Gold Girls	Gold Girls	Frasier	Frasier	Frasier	Frasier	Frasier	Frasier
HALLDR	186	Little House on Prairie		Little House on Prairie		Little House on Prairie		The Waltons		The Waltons		The Waltons		The Waltons		The Waltons *The Medal*	
HALLMV	187	◀**Love at the Shore**		**The Irresistible Blueberry Farm** ('16, Drama)				Murder, She Wrote		Murder, She Wrote		Murder, She Wrote		Murder, She Wrote		Monk	
HDMOV	130	◀**Battle of Britain** ('69)		(:05) **The Eagle Has Landed** ('76, War) *Michael Caine*					(:25) **Battle of Britain** ★★★ ('69, War)				(:40) **The Eagle Has Landed** ('76, War) *Michael Caine*				
HERIC	293	Star Trek		Star Trek: Next		Star Trek: Deep Space		Star Trek: Voyager		Star Trek: Enterprise		Baywatch *Aftershock*		House *Forever*		House	
HGTV	112	Dream	Dream	Vacation House Rules **(N)**		Dream	Dream	Dream	Dream	Vacation House Rules		Dream	Dream	Dream	Dream	Dream	Dream
HIST	120	Watergate		Watergate		(:03) Watergate		(:03) Watergate		(12:03) Watergate		(:06) Watergate		(:06) Watergate		(:04) Watergate	
ID	192	Man With a Van		The Serial Killer Among Us: Phillip Jablonski				48 Hours on ID		The Serial Killer Among Us: Phillip Jablonski				48 Hours on ID		Man With a Van	
IFC	133	◀**Zero Dark**	**The Negotiator** ★★★ ('98, Suspense) *Samuel L. Jackson*						(:45) **Taken 3** ★★ ('14, Action) *Liam Neeson*					(:15) **The Hunted** ('03, Action) *Tommy Lee Jones*			
LAFF	237	**Tooth Fairy** ('10, Children's) *Dwayne Johnson*				**Twins** ★★★ ('88, Comedy) *Arnold Schwarzenegger*					**The 'Burbs** ★★½ ('89, Comedy) *Tom Hanks, Bruce Dern*					Paid Programs	
LIFE	108	Castle		Castle		(:03) Castle		(:03) Castle		(12:01) Castle		Castle		(:04) Castle		(:04) Castle	
LMN	109	**Love Triangle Nightmare** ('22, Suspense)				**Deadly Girls Night Out** ('21, Suspense)				(12:01) **Love Triangle Nightmare** ('22)				**Deadly Girls Night Out** ('21, Suspense)			
MAGN	111	Making	Making	Beachfront Renovation		Beachfront Renovation		Beachfront Renovation		Beachfront Renovation		Beachfront Renovation		Beachfront Renovation		Making	Making
MGMHD	385	◀**Real Men** ★½ ('87)		**Clifford** ★ ('94, Children's) *Martin Short*				(:05) **Heartbreakers** ('01, Comedy) *Sigourney Weaver*					(:45) **Wedding Daze** ('06, Romance-Comedy) *Jason Biggs*				
MOTOR	246	Engine	Engine	Hot Rod	Roadkill	Roadkill Garage		Full Custom Garage		Hot Rod	Roadkill	Roadkill Garage		Full Custom Garage		Engine	Engine
MSNBC	209	All In With Chris Hayes **(L)**		MSNBC Prime **(L)**		The Last Word With		11th Hour		MSNBC Prime		The Last Word With		11th Hour		Dateline	
NATGEO	197	Drug Lords: Next Gen.		Drug Lords: Next Gen.		Drug Lords: Next Gen.		Drug Lords: Next Gen.		Locked Up Abroad		Locked Up Abroad		Locked Up Abroad		Locked Up Abroad	
NGWLD	190	Critter Fixers		Critter Fixers		Heartland Docs, DVM		Critter Fixers		Critter Fixers		Heartland Docs, DVM		Heartland Docs, DVM		Paid Programs	
OUTD	396	◀Longmire	Wardens	The Trail	The Trail	Longmire			Wardens	The Trail	The Trail	Viral	Hunts	Das Boat	Angling	Gowdy	Bass
OWN	189	Hunters	Hunters	Hunters	Hunters	Hunters	Hunters	Hunters	Hunters	Hunters	Hunters	Hunters	Hunters	Hunters	Hunters	Hunters	Hunters
OXYG	127	Snapped		Snapped		Snapped		Snapped		Snapped		Snapped		Snapped		Snapped	
PARMT	241	**The Fugitive** ★★★½ ('93, Suspense) *Harrison Ford, Tommy Lee Jones*						**The Accountant** ★★½ ('16, Suspense) *Ben Affleck, Anna Kendrick*					Movie				
POP	117	Movie						**Message in a Bottle** ★★ ('99, Romance) *Kevin Costner*					**Nights in Rodanthe** ★★ ('08, Romance)				
REELZ	299	Cops	Cops	Cops	Cops	Cops	Cops	Cops	Cops	Cops	Cops	Cops	Cops	Cops	Cops	Paid Programs	
RFDTV	231	Bluegrass	Penny G	Reporter	FarmHer	Farming	Blu. Trail	Country	Rural News	Bluegrass	Penny G	Reporter	Farming	Paid Programs			
SCI	193	How/Made	How/Made	How Do?	How/Made	How/Made	How/Made	How/Made	How/Made	How Do?	How/Made	How/Made	How/Made	How/Made	How/Made	How/Made	How/Made
SMITH	367	Air Disasters		Air Disasters		Air Disasters		Am. Princesses		Murderous History		Murderous History		Murderous History		Murderous History	
SONY	386	◀**Cowboy Up** ('00)		**The Mask of Zorro** ('98, Adventure) *Antonio Banderas*					(:29) **Cowboy Up** ('00, Drama) *Marcus Thomas*				(:20) **The Mask of Zorro** ('98, Adventure)				**Art of**
SUND-E	358	Law & Order		Law & Order		Law & Order		Law & Order		Law & Order		Law & Order		Columbo			Columbo
SYFY	122	(:10) Quantum Leap		(:15) Quantum Leap			(:20) Quantum Leap		(:25) Quantum Leap		(:33) Quantum Leap		(:40) Quantum Leap		(:45) Quantum Leap		
TBN	260	Mother's Day		Mother's Day		Greenberg	Centerpoint	Praise		Prince	Robert	Gaither	Jason	Watchman	Insights	Gospel	Xtreme Life
TBS	139	◀**Men in Black** ('97)		**Men in Black II** ★★ ('02, Action)			(:45) **Men in Black 3** ★★½ ('12, Action) *Will Smith*					Full Frontal	**Avengers: Infinity War** ('18, Action) *Robert Downey Jr.*				
TCM	132	**The Harvey Girls** ('46, Musical Comedy)				**Easter Parade** ('48, Musical Comedy)				**Summer Stock** ★★★ ('50, Musical Comedy)			**Puppet Master** ★★ ('89, Horror)			(:45) **Magic**	
TLC	183	90 Day Fiancé **(N)**				90 Day	TBA		90 Day	90 Day Fiancé				90 Day	TBA		90 Day
TMC-W	329	**Bill & Ted's Excellent Adventure**		**Boy** ('10, Comedy-Drama) 'NR'				**Monsoon Wedding** ('01, Comedy-Drama) 'R'				**The Farewell** ('19) *Awkwafina* 'PG'		(:40) **Queen of the Morning Calm**			
TNT	138	◀**Justice League** ★★ ('17, Action) *Ben Affleck*				All Elite Wrestling		Rich & Shameless *Girls Gone Wild Exposed*				**Justice League** ★★ ('17, Action) *Ben Affleck, Henry Cavill*					**Joker** ('19)
TRU	242	Imp. Jokers	Imp. Jokers	Imp. Jokers	Imp. Jokers	Imp. Jokers	Imp. Jokers	Imp. Jokers	Imp. Jokers	Imp. Jokers	Imp. Jokers	Imp. Jokers	Imp. Jokers	Jokes	Jokes	Jokes	Jokes
TRVL	196	Ghost Adventures		Ghost Adventures *Haunted History Lives On* **(N)**				Ghost Adventures		Ghost Adventures		Ghost Adventures *Haunted History Lives On*				Ghost Adventures	
TVLND	106	Raymond	Raymond	Raymond	Raymond	Raymond	Raymond	King	King	King	King	King	King	Raymond	Raymond	Raymond	Raymond
UP	188	The Wedding Planners **(N)**		The Wedding Planners **(N)**		Gilmore Girls		Gilmore Girls		Gilmore Girls		Gilmore Girls		Gilmore Girls		Paid Programs	
USA	105	9-1-1 *Buck, Actually*		9-1-1 *Hen Begins*		9-1-1 *Merry Ex-Mas*		**Independence Day** ★★★ ('96, Science Fiction) *Will Smith, Bill Pullman*					**Antwone Fisher** ('02, Drama) *Derek Luke*				
WE	128	Mama June- Not to Hot		Mama June- Not to Hot		Mama June- Not to Hot		Mama June- Not to Hot		(12:01) Brat Loves Judy		Mama June- Not to Hot		Mama June- Not to Hot		Mama June- Not to Hot	

LOCAL NETWORKS

ABC-E		Shark Tank		20/20 **(N)**				Local Prog.	(:35) Jimmy Kimmel Live!		Nightline **(N)**	Local Programs					
CBS-E		Come Dance With Me **(N)**		Magnum P.I.		Blue Bloods		Local Prog.	Late Show-Colbert		James Corden		Local Programs				
CW-E		Penn & Teller: Fool Us		Animals	Animals	Local Programs											
FOX-E		**WWE Friday Night SmackDown (L)**				Local Programs											
NBC-E		American Ninja Warrior				Dateline NBC **(N)**		Local Prog.	Tonight Show-J. Fallon		Late Night-Seth Meyers		News	Top Story With		1st Look	1st Look
METV	247*	Andy G.	Andy G.	G. Pyle	Green Acre	Heroes	Heroes	C. Burnett	Perry Mason		Twi. Zone	Hitchcock	Hitchcock	(:05) Mannix		(:05) Cannon *The Hero*	
ABC-W		Local Programs			News	Local Programs		Shark Tank		(12:01) 20/20 **(N)**				Local Prog.	(:35) Jimmy Kimmel Live!		Nightline **(N)**
CBS-W		Local Programs			News	Local Programs		Come Dance With Me **(N)**	Magnum P.I.			Blue Bloods		Local Prog.	Late Show-Colbert		Corden
CW-W		Local Programs						Penn & Teller: Fool Us	Animals		Animals	Local Programs					
FOX-W		Local Programs						WWE Friday Night SmackDown **(N)**				Local Programs					
NBC-W		Local Prog.	News	Local Programs		Local Prog.	News	American Ninja Warrior				Dateline NBC **(N)**		Local Prog.	Tonight Show-J. Fallon		Meyers
PBS		Wash	Hoover	Great Performances at the Met *Rigoletto* **(N)**					Amanpour-Co		Wash	Hoover	Great Performances at the Met *Rigoletto*				

(00:00) = Based on Eastern Time. *MeTV channel numbers vary depending on local market.

Saturday, June 18

⊛ = LIVE SPORTS | MOVIES | MOVIE PREMIERE

dish

EASTERN	4AM	4:30	5AM	5:30	6AM	6:30	7AM	7:30	8AM	8:30	9AM	9:30	10AM	10:30	11AM	11:30
CENTRAL	3AM	3:30	4AM	4:30	5AM	5:30	6AM	6:30	7AM	7:30	8AM	8:30	9AM	9:30	10AM	10:30
MOUNTAIN	2AM	2:30	3AM	3:30	4AM	4:30	5AM	5:30	6AM	6:30	7AM	7:30	8AM	8:30	9AM	9:30
PACIFIC	1AM	1:30	2AM	2:30	3AM	3:30	4AM	4:30	5AM	5:30	6AM	6:30	7AM	7:30	8AM	8:30

PREMIUM MOVIES

HBO	HBO-E	310	◀Moon ('09)	The Freshman ('90, Comedy) 'PG'		(:15) The Secret Life of Walter Mitty ('13) 'PG'			(:10) Moonrise Kingdom ('12)			(:45) Max Steel ('16, Science Fiction) 'PG-13'				Dark Hall
HBO	HBO2	312	◀Kick-Ass ('10) 'R'		(4:50) The Mummy ('99, Adventure) 'PG-13'			Real Time, Bill Maher		The Baby	Free Guy ('21, Action) *Ryan Reynolds* 'PG-13'		The White Lotus			White Lotus
HBO	HBOS	314	The Heartbreak Kid ★★ ('07, Comedy) 'R'			Airheads ('94, Comedy) 'PG-13'		(:35) Man of Steel ★★½ ('13, Action) *Henry Cavill* 'PG-13'					Magic Mike XXL ('15, Comedy-Drama) 'R'			
HBO	HBOF	315	◀Hugo ('11, Adventure) *Ben Kingsley* 'PG'			El Perro	Storybook	(6:50) Miracle on 34th Street ('47)			(:27) Alvin and the Chipmunks			(9:59) The Wild Life ('16) 'PG'		Shrek 3rd
MAX	MAX	307	◀The Firm ★★★ ('93, Drama) *Tom Cruise* 'R'			(:13) J. Edgar ('11, Biography) *Leonardo DiCaprio* 'R'					Bend It Like Beckham ('02, Comedy) 'PG-13'			(:23) Promised Land ('12) 'R'		
MAX	5MAX	308	◀Cruising ('80) 'R'		(:15) Romancing the Stone ★★★ ('84) 'PG'			Popstar: Never Stop				(:28) My Fellow Americans ('96)		(:10) Dirty Rotten Scoundrels ★★★ ('88) 'PG'		
MAX	MMAX	309	◀Reader	(:26) The Good German ('06) 'R'		(:15) Robin Hood ('10, Adventure) 'PG-13'				(:12) Something Borrowed ★½ ('11) 'PG-13'			(:05) Identity Thief ★½ ('13, Comedy) 'R'			
SHOWTIME	SHO-E	318	◀The Hunt for Red October ('90, Suspense) 'PG'			(:15) Black Sheep ('96) 'PG-13'			(:45) The Disaster Artist ('17) *James Franco* 'R'			Cypress Hill: Insane in the Brain			The Chi *Foe 'Nem*	
SHOWTIME	SHO2	320	Piranha ★★½ ('10, Horror) 'R'		The Survivalist ('21, Action) 'R'			(:05) Seabiscuit ('03, Drama) *Tobey Maguire* 'PG-13'				Beverly Hills Cop III ★★ ('94) 'R'			Mission: Impossible III	
SHOWTIME	SHOBET	321	◀Moonlight	Beneath a Sea of Lights ('20) 'NR'		(:10) Dean Smith		Spotlights	Girlhood ('14, Drama) *Karidja Touré* 'NR'			Finding Forrester ('00, Drama) *Sean Connery* 'PG-13'				
SHOWTIME	SHOX	322	(:05) Talkin' Dirty After Dark ('91)		(:35) Downeast ('21, Drama) 'NR'			(:05) Bitchin': The Sound and Fury of Rick James			Under the Volcano ('21) *Sting* 'NR'			(:40) The Andromeda Strain ('71)		
SHOWTIME	SHOS	323	◀Team America: World Police ('04)		April Fool's Day ('86, Suspense) 'R'			Swingers ('96, Comedy) 'R'			(:40) Lee Daniels' The Butler ('13, Historical Drama) 'PG-13'				Stillwater ('21) 'R'	
SHOWTIME	TMC	327	◀Mojave 'R'	(:35) Blithe Spirit ('20, Comedy) 'PG-13'			(:25) Ice Girls ('16) 'PG'			Waves ('19, Drama) *Kelvin Harrison Jr.* 'R'				(:15) Another 48 HRS. ★★ ('90, Action) 'R'		
SHOWTIME	FLIX-E	333	◀Event	(:35) Misery ('90, Horror) *James Caan* 'R'			The Man Who Knew Too Little			Ladybugs ('92, Comedy) 'PG-13'		Bill & Ted's Excellent Adventure			Labyrinth ('86) 'PG'	
STARZ	ENCR-E	340	◀SEAL 6	(:36) Held Up ('00, Comedy) 'PG-13'		(:07) Scary Movie ('00, Comedy) 'R'			(:38) He Said, She Said ★★ ('91) 'PG-13'				(:36) Waterworld ('95, Science Fiction) *Kevin Costner* 'PG-13'			
STARZ	STARZ-E	350	◀Destroyer ('18) 'R'		(:14) The Intruder ★½ ('19, Suspense) 'PG-13'			The Program ('15, Biography) *Ben Foster* 'R'				(8:47) Smokin' Aces ('07, Action) 'R'		(:40) Boyz N the Hood ('91) 'R'		
STARZ	STRZED	352	◀American Reunion 'R'		(:02) Multiplicity ★★½ ('96, Comedy) 'PG-13'			Friday Night Lights ('04, Drama) 'PG-13'				American Pie ('99, Comedy) 'R'		(:37) American Pie 2 ('01) 'R'		
STARZ	STRZCI	353	◀Yellow Rose ('19)		(:12) Tim's Vermeer ('13) 'PG-13'		(:35) The Big Lebowski ('98, Comedy) 'R'				(:35) Lawless ★★½ ('12, Crime Drama) 'R'			(:33) The Lost Leonardo ('21)		
STARZ	STRZCO	354	◀Broken	(:29) I'm Not Rappaport ★★ ('96, Drama) 'PG-13'				(6:47) Knocked Up ('07, Romance-Comedy) 'R'				The Object of My Affection ★★ ('98) 'R'			About Last Night ('14)	
STARZ	STRZIB	355	◀Venom: Carnage		(:05) A Man Apart ★½ ('03, Crime Drama) 'R'		(6:57) D.E.B.S. ★★ ('04) 'PG-13'				(:31) Trading Places ★★★ ('83, Comedy) 'R'			(:29) Nine Days ('20, Fantasy) 'R'		
STARZ	STRZKF	356	◀My Hero	(:17) Cinderella ★★★ ('15) 'PG'			(:04) Heidi ('05, Children's) *Emma Bolger* 'NR'			Born Wild	(:31) Camp Arrowhead ('20) 'NR'		(9:54) Fairy Tale: A True Story ('97)		(:33) Heidi	
EPIX	EPIX	380	◀True Grit ('69)		Hondo ('53, Western) *John Wayne*			The Age of Adaline ★★½ ('15, Romance)				(:25) Robot & Frank ('12)		The Kid ★★½ ('19, Western)		True Grit
EPIX	EPIX2	381	(:05) Sex Life		(:05) Charlotte's Web ★★★ ('06)			Temptation: Confessions o				Invasion of the Body Snatchers		Skyfall ★★★½ ('12, Action) *Daniel Craig*		
EPIX	EPIXH	382	◀Small	(:35) A Madea Christmas ('13)			(:15) Rumble ★★ ('21, Children's) *Terry Crews*			Summer Days, Summer Nights			(:35) A Hologram for the King			(:15) Arrival ('16)
EPIX	EPIXDR	292	◀Bloody Sunday ('02) *James Nesbitt*			(:40) Elvis Goes There		(:40) The Gift ('00, Suspense) *Cate Blanchett*			(:35) Black Rain ★★★ ('89, Crime Drama)				(:45) The Sum of All Fears ('02)	

AMERICA'S TOP PROGRAMMING

A&E	118	Paid Programs						Zombie House Flipping		Zombie House Flipping		Zombie House Flipping		Zombie House Flipping		TBA
AHC	195	Almost, Away		Waco Standoff		Unabomber-Terror		America's Civil War		America's Civil War		America's Civil War		America's Civil War		America's Civil War
AMC	131	◀Cujo ('83)	Two Men	Two Men	Two Men	Two Men	Two Men	Two Men	Two Men	Two Men	Two Men	Two Men	Back to the Future Part III ('90, Comedy) *Michael J. Fox*			
APL	184	Tanked		Tanked		Animals	Animals	Animals	Animals	Animals	Animals	Animals	Animals	River Monsters		River Monsters
AXSTV	167	Paid Programs								The Day	Paid Programs			Wahlburgr	Wahlburgr	Wahlburgr	Wahlburgr
BBCA	135	◀Planet Earth II		(4:59) Planet Earth II		Hidden	Wild Tokyo		Planet Earth		Meerkat	Meerkat	Meerkat	Meerkat	Meerkat	Meerkat	Meerkat
BET	124	Browns	Browns	Browns	Browns	Payne	Payne	Payne	Payne	Martin	Martin	Martin	Martin	Martin	Martin	New York Undercover	
BOUNCE	359	Scandal *Yes*		The Game	The Game	Wendy Williams Show		Bl'k Forum	Black Quiz	Diff. World	Diff. World	Diff. World	Diff. World	Diff. World	Diff. World	Diff. World	Diff. World
BRAVO	129	Housewives/OC		Housewives/OC		Million Dollar LA		Million Dollar LA		Million Dollar LA		Million Dollar LA		Million Dollar LA		Million Dollar LA
BUZZR	245	Match	Match	Match	Match	Paid Programs								Science	Price	(:10) The Price Is Right
CIHD	249	American Justice		American Justice		Paid Programs				The Big House		The Big House *Folsom*		The Big House		The Big House
CMT	166	CMT Music		CMT Music		CMT Music		CMT Music		CMT Music		Hot 20 Countdown (N)				
CNBC	208	Shepard Smith		American Greed		Options	Paid Programs			Track and Field (N)				Premiership Rugby (L)		
CNN	200	CNN Newsroom Live (L)		CNN Newsroom Live (L)		New Day We		New Day We		New Day We		Smerconish (L)		CNN Newsroom		CNN Newsroom
COM	107	Creek	Creek	Paid Programs				Seinfeld	Seinfeld	Seinfeld	Seinfeld	South Park	South Park	South Park	South Park	South Park	South Park
COMET	289	Paid Programs										Paid Programs				Nt. Gallery	Nt. Gallery
COOK	113	Paid Programs						Unique	Unique	Unique	Unique	Fire Masters		Fire Masters		Man's Greatest Food	
DISC	182	Josh Gates Tonight		Super Retr.	Destroyed	Destroyed	Fishing	Wiggins	UnWater	The RVers	Chasin'	Dirty Jobs		Dirty Jobs		Dirty Jobs	
DFC	179	BathCrash	BathCrash	GI Joe	GI Joe	Adventures	Adventures	Transform.	Transform.	Rescue Bots	Rescue Bots	Transform	My Little Pony: Equestria Girls			Monsters	Monsters
DISN-E	172	Austin	Bunk'd	Bunk'd	Big City	Ladybug	Ladybug	DuckTales	Amphibia	Big City	Big City	Big City	Ghost	Bunk'd	Coop	Movie	
ENCR-W	341	◀The Postman ('97, Drama) *Kevin Costner* 'R'				SEAL Team Six: Raid			(:36) Held Up ('00, Comedy) 'PG-13'			(:07) Scary Movie ('00, Comedy) 'R'			(:38) He Said, She Said ★★ ('91)	
EWESTN	342	◀Sheriff	(:36) The Stranger Wore a Gun			The Undefeated ★★★ ('69, Western) 'G'				The Dawn Rider ('35)		(8:55) Return to Lonesome Dove			(:28) Return to Lonesome Dove	
EACTN	343	◀Arlington Road ('99, Suspense) 'R'			(:31) Redemption Day ('21) 'R'			(:12) The Big Hit ★★ ('98, Action) 'R'				(8:46) The Last Castle ('01, Suspense) 'R'				Bulletproof Monk ('03)
ESUSP	344	◀Attack the Block ('11)		(:15) Spy Game ★★½ ('01, Suspense) *Robert Redford* 'R'				(:24) Q & A ('90, Crime Drama) *Nick Nolte* 'R'				(:39) The Violent Heart ('20, Suspense) 'NR'				9th Gate
EBLACK	345	◀Undercl	Family That Preys			(:08) 10 Items or Less ('06) 'R'			Phat Girlz ('06, Comedy) 'PG-13'				(:11) Jumping the Broom ('11, Comedy) 'PG-13'			Family That Preys
ECLASS	346	◀End of Days ('99) 'R'			(:08) Escape Room ★★ ('19, Horror) 'PG-13'			(6:50) The King's Speech ('10) *Colin Firth* 'R'				(8:51) Julie & Julia ('09) *Meryl Streep* 'PG-13'				Legend-Bagger
EFAMLY	347	◀Elephant Kingdom		Brightheart: Let			(:12) Balto ('95, Children's) 'G'		Thomas and the Magic Railroad			(8:59) A Dog's Way Home ('19)			(:36) Clockstoppers ★★ ('02) 'PG'	
ESPN	140	SportsCenter		SportsCenter		SportsCenter		SportsCenter (L)		SportsCenter (L)		Outside the Lines (L)		SportsCenter (L)		SportsCenter (L)	
ESPN2	143	UFC	W. Studios	W. Studios	W. Studios	NFL Live		Sportsman	J. Houston	The Charlie	The Charlie	SportsCenter (L)		30 for 30		30 for 30	
EWTN	261	Savoring	Icons	Catholic	Catholics	Of Mercy	Religious	St. Michael	Rosary	Daily Mass (L)		Holy	Catholic	Image	Cat Chat	At Home	Bob
FETV	82	McCoys	McCoys	McCoys	McCoys	Paid Programs		Hillbillies	Hillbillies	Hillbillies	Hillbillies	Wagon Train		Wagon Train		Wagon Train	
FMC	387	◀Movie	Movie			Movie			Movie			Movie			Movie		
FNC	205	Hannity		The Five		FOX and Friends Saturday (L)								Cavuto Live (L)			
FOOD	110	Diners	Diners	Paid Programs				Contessa	Contessa	The Kitchen		Giada	Giada	Pioneer	Pioneer	The Kitchen (N)	
FREFM	180	Paid Programs						The Game Plan ('07, Children's) *Dwayne The Rock Johnson*				(:40) The Angry Birds Movie ★★½ ('16, Children's)				
FS1	150	TMZ (N)	TMZ Sports	AFL Premiership Football: *Giants vs Bulldogs*						USFL Football *Teams TBA*						Motorcycle Race

◀ = Program already in progress; (N) = New program/episode; LB = Letterbox Format; ★ = Critique.

Saturday, June 18

EASTERN	4AM	4:30	5AM	5:30	6AM	6:30	7AM	7:30	8AM	8:30	9AM	9:30	10AM	10:30	11AM	11:30
CENTRAL	3AM	3:30	4AM	4:30	5AM	5:30	6AM	6:30	7AM	7:30	8AM	8:30	9AM	9:30	10AM	10:30
MOUNTAIN	2AM	2:30	3AM	3:30	4AM	4:30	5AM	5:30	6AM	6:30	7AM	7:30	8AM	8:30	9AM	9:30
PACIFIC	1AM	1:30	2AM	2:30	3AM	3:30	4AM	4:30	5AM	5:30	6AM	6:30	7AM	7:30	8AM	8:30

AMERICA'S TOP PROGRAMMING

FX 136	Mom	FXM Pres.	Paid Programs				Mom *Pilot*	Mom	Mom	Family Guy	Family Guy	Family Guy	Family Guy	**House With a Clock in Walls**		
FXM 384	**Quintet** ('79, Science Fiction) *Paul Newman* 'R'				**Devils of Darkness** ('65) 'NR'			**Race With the Devil** ('75) 'PG'			**The Fury** ('78, Suspense) *Kirk Douglas* 'R'				**Quintet** ★★ ('79) 'R'	
FXX 125	Paid Programs						**Downhill** ('20, Comedy-Drama) *Will Ferrell*				**Neighbors 2: Sorority Rising** ('16, Comedy)				Cleveland	Cleveland
GETTV 373	Catch 21	Catch 21	Tug	Winsanity	Inspiration Ministries		Paid Programs				Curios -ity	Curios -ity	Laredo		Here Come the Brides	
GMSHW 116	Paid Programs										America	America	America	America	America	America
GOLF 401	◀Live From the U.S. Open				Live From the U.S. Open				Live From the U.S. Open **(L)**				LPGA Golf			
GRIT 217	Paid Programs				The Virginian *Death Wait*				Death Vall.	Death Vall.	Laramie		**Rage at Dawn** ('55, Western) *Randolph Scott*			
HALL 185	Cheers	Cheers	Reba	Reba	Reba	Reba	Reba	Reba	Gold Girls	Gold Girls	Gold Girls	Gold Girls	**Love by Chance** ('16, Romance) *Beau Garrett*			
HALLDR 186	Medicine Woman		Medicine Woman		Little House on the Prairie			Little House on Prairie		Little House on the Prairie			Little House on Prairie		Little House on Prairie	
HALLMV 187	Monk		Monk		Monk		Monk		Monk		Monk		Monk		Morning	
HDMOV 130	Paid Programs								**Hangman's Knot** ('52, Western)			**Sunset** ★★ ('88, Comedy-Drama) *Bruce Willis*				**Hudson**
HERIC 293	The District		The District *Worst Block*		Superman	Superman	Renegade		Walker, Texas Ranger		Walker, Texas Ranger		Walker, Texas Ranger		Wonder Woman	
HGTV 112	Paid Programs						Celebrity IOU		Celebrity IOU		Celebrity IOU		Celebrity IOU		Celebrity IOU	
HIST 120	Paid Programs						TBA	TBA	TBA	TBA	TBA	TBA	TBA	TBA	TBA	TBA
ID 192	Nightmare Next Door		Nightmare Next Door		Nightmare Next Door		Someone You		Someone You		Dark Waters: Murder		Dark Waters: Murder		Dark Waters: Murder	
IFC 133	◀**Hunted**	**RoboCop** ★★½ ('14, Science Fiction) *Joel Kinnaman*					**The Hurt Locker** ★★★½ ('08, War) *Jeremy Renner, Anthony Mackie*				**Zero Dark Thirty** ('12, Drama) *Jessica Chastain*					
LAFF 237	Paid Programs				Videos	Funniest	How I Met	How I Met	Jim	Jim	Home Imp.	Home Imp.	Home Imp.	Home Imp.	Nt. Court	Nt. Court
LIFE 108	Paid Programs										Paid Programs				**Deadly Yoga Retreat**	
LMN 109	Paid Programs				**A Father's Nightmare** ('18, Suspense)				**Double Daddy** ('15, Drama) *Mollee Gray*				**Fatherly Obsession** ('17, Suspense)			
MAGN 111	Building Off the Grid		Building Off the Grid		Old House	Old House	Old House	Old House	Old House	Old House	Old House	Old House	Old House	Old House	Fixer Upper	
MGMHD 385	◀**Up the Creek** ★ ('84, Comedy) *Tim Matheson*				**Theater of Blood** ('73, Horror) *Vincent Price*				(:15) **The Dungeonmaster** ('84, Science Fiction)				(:05) **Ghoulies** ★★ ('85, Horror) *Peter Liapis*			
MOTOR 246	Texas Metal		FantomWorks		Hot Rod	GearZ	Bitchin' Rides		Hot Rod	Classic Car	Sam's	Sam's	Car Fix	Caffeine	Car Fix	Garage
MSNBC 209	Dateline		Dateline		Zerlina **(N)**		The Katie Phang Show **(L)**		Velshi **(L)**		Velshi **(L)**		The Cross Connection With Tiffany Cross **(L)**			
NATGEO 197	Locked Up Abroad		Locked Up Abroad		Paid Programs						Locked Up Abroad		Locked Up Abroad		Locked Up Abroad	
NGWLD 190	Paid Programs						The Incredible Dr. Pol		The Incredible Dr. Pol		The Incredible Dr. Pol		The Incredible Dr. Pol		The Incredible Dr. Pol	
OUTD 396	Bill Dance	Outdr.	Fishing	Fishing	Gowdy	Lake	Zonas	A Fishing	Fisherman	Fishing	Conchs	BigWater	Andrews	Seahunter	Unfathom	Spear Life
OWN 189	Dr. Phil		Dr. Phil		Dr. Phil		Dr. Phil		Dr. Phil		Dr. Phil		Dr. Phil		Dr. Phil	
OXYG 127	Snapped		Snapped		Dateline		Dateline		Snapped		Snapped		Snapped		Snapped	
PARMT 241	Paid Programs								NCIS		NCIS		NCIS		NCIS	
POP 117	◀**Nights in Rodanthe**		Charmed		Charmed		Charmed		Charmed		Charmed		Charmed		**Nights in Rodanthe**	
REELZ 299	Paid Programs				Balloon Boy: Notorious		Anthony Weiner		The Bling Ring		Slender Man Stabbing: The Untold Story				House of Hor.	
RFDTV 231	Paid Programs				Rural America Live		Red Ste.	DocTalk	Agribusiness		Cattlemen to Cattlemen		U.S. Farm Report **(N)**		Machinery	Mecum
SCI 193	What on Earth?		What on Earth?		What on Earth?		What on Earth?		What on Earth?		What on Earth?		What on Earth?		What on Earth?	
SMITH 367	Murderous History		Murderous History		Aerial America		Aerial America		Aerial America		Aerial America		Aerial America		Aerial America	
SONY 386	◀**The Art of War III: Retribution**			(:16) **The Three Burials of Melquiades Estrada**				72 Hours	(7:50) **Unthinkable** ('10, Drama)			Planet	(9:58) **Against All Odds** ('84, Crime Drama)			
SUND-E 358	◀Columbo			Andy G.	Andy G.	Andy G.	Andy G.	Andy G.	Andy G.	Andy G.	Andy G.	Andy G.	Andy G.	Andy G.	Andy G.	**Profession**
SYFY 122	◀Quantum Leap		(4:55) Quantum Leap		Paid Programs				Quantum Leap		Quantum Leap		Quantum Leap		Quantum Leap	
TBN 260	Daniah	Jordan	Harbinger II		Rubin	Robert	Joel Osteen	Prince	VeggieTales				Joel Osteen	Prince	S. Furtick	Franklin
TBS 139	◀**Avengers**	Matters	Matters	Matters	Rat in the Kitchen		Rat in the Kitchen		American	American	American	Burgers	Burgers	Burgers	Burgers	Burgers
TCM 132	◀**Magic** ★★★ ('78, Horror)			**When You**	**Joy in the Morning** ★★½ ('65, Drama)				**Captain**	**Racketrs-Rnge**		F. Gordon	**The Case of the Curious Bride**			**Miracle**
TLC 183	Doubling Down-Derricos		Doubling Down-Derricos		Addiction	Addiction	Addiction	Addiction	My Strange Addiction		My Feet Are Killing Me		My Feet Are Killing Me		My Feet Are Killing Me	
TMC-W 329	(:10) **The Long Shadow** ('20) 'NR'			(:45) **Mojave** ('15, Suspense) *Oscar Isaac* 'R'					(:35) **Blithe Spirit** ('20, Comedy) 'PG-13'				(:25) **Ice Girls** ('16) 'PG'		**Waves** ('19, Drama) 'R'	
TNT 138	◀**Joker** ('19, Crime Drama) *Joaquin Phoenix*				NCIS: New Orleans		NCIS: New Orleans		NCIS: New Orleans		NCIS: New Orleans		NCIS: New Orleans		NCIS: New Orleans	
TRU 242	World's Dumbest ...		World's Dumbest ...		Funniest	Funniest	Funniest	Funniest	Carbonaro	Carbonaro	Carbonaro	Carbonaro	Imp. Jokers	Imp. Jokers	Imp. Jokers	Imp. Jokers
TRVL 196	Paid Programs						Best Places to Pig Out		Best Places to Pig Out		Best Places to Pig Out		Best Places to Pig Out		Best Places to Pig Out	
TVLND 106	Raymond	Raymond	Goldbergs	Goldbergs	Roseanne	Roseanne	Roseanne	Roseanne	Roseanne	Roseanne	Roseanne	Roseanne	Roseanne	Roseanne	Roseanne	Roseanne
UP 188	Paid Programs				Heartland		Heartland		Heartland		Little House on Prairie		Little House on Prairie		Little House on Prairie	
USA 105	◀**Antwone**	Dateline *Life Inside*		Miz & Mrs	Chicago P.D. *Anthem*		Chicago P.D. *Sisterhood*		Chicago P.D. *Profiles*		Chicago P.D.		Chicago P.D. *Ghosts*		Chicago P.D. *Payback*	
WE 128	Growing Up Hip Hop		Paid Programs										NCIS *Cloak*		NCIS *Dagger*	

NETWORKS

Network broadcast services are subject to change. See your on-screen guide for the most recent schedules.

ABC-E	Local Programs				Local Programs		Good Morning America **(N)**		Good Morning America **(N)**		Local Programs					Local Prog.
CBS-E	Local Programs				Local Programs		L Dog **(N)**	Innovation	Mission	Hope-Wild	CBS Saturday Morning **(N)**				Pet Vet	All In
CW-E	Local Programs				Local Programs		Local Prog.	Local Prog.	Into Wild	Into Wild	Into Wild	Into Wild	Open Rd	Ready-Pet	Local Programs	
FOX-E	Local Programs				Local Programs				Local Programs		Local Programs					
NBC-E	1st Look	Local Programs			Local Programs		Local Programs				**Horse Racing** *Royal Ascot* From Ascot Racecourse in Berkshire, England. **(L)**					
METV 247*	(:05) Barnaby Jones		Petticoat	Petticoat	Hillbillies	Hillbillies	Pink Panther's Party		The Tom and		Bugs Bunny **(N)**		Maverick *Stampede*		Wagon Train	
ABC-W	Local Programs										Good Morning America **(N)**		Good Morning America **(N)**		Local Prog.	Local Prog.
CBS-W	◀Corden	Local Programs									CBS Saturday Morning **(N)**				L Dog **(N)**	Innovation
CW-W	Local Programs										Local Programs		Local Prog.	Local Prog.	Into Wild	Into Wild
FOX-W	Local Programs										Local Programs					
NBC-W	◀Meyers	News	Top Story With		1st Look	1st Look	1st Look	Local Programs			**Horse Racing** *Royal Ascot* From Ascot Racecourse in Berkshire, England. **(L)**					
PBS	Broadchurch		Old House	Old House	Mr. Rogers	Arthur	Molly	Wild Kratts	Elementary	Almas	Curious	Tiger	Donkey	Elinor	Sesame St.	Pinkalicious

(00:00) = Based on Eastern Time. *MeTV channel numbers vary depending on local market.

Saturday, June 18

⊛ = LIVE SPORTS | MOVIES | MOVIE PREMIERE

dish

EASTERN	12PM	12:30	1PM	1:30	2PM	2:30	3PM	3:30	4PM	4:30	5PM	5:30	6PM	6:30	7PM	7:30
CENTRAL	11AM	11:30	12PM	12:30	1PM	1:30	2PM	2:30	3PM	3:30	4PM	4:30	5PM	5:30	6PM	6:30
MOUNTAIN	10AM	10:30	11AM	11:30	12PM	12:30	1PM	1:30	2PM	2:30	3PM	3:30	4PM	4:30	5PM	5:30
PACIFIC	9AM	9:30	10AM	10:30	11AM	11:30	12PM	12:30	1PM	1:30	2PM	2:30	3PM	3:30	4PM	4:30

PREMIUM MOVIES

HBO	HBO-E	310	◀Down a Dark Hall	Street Gang: How We Got to Sesame Street	(2:55) Dear Evan Hansen ('21, Musical) 'PG-13'						Real Time, Bill Maher		(:15) Ride Along ★★ ('14, Comedy) 'PG-13'			
HBO	HBO2	312	◀White Lotus	(:22) The White Lotus	(:21) The White Lotus	(:20) The White Lotus	(:21) The White Lotus		Sam Jay	Barry	Barry	(5:59) Barry	(:25) Barry	(6:57) Barry	(:26) Barry	
HBO	HBOS	314	Six Degrees of Separation ('93, Drama) 'R'		(1:55) Miami Vice ('06, Crime Drama) 'R'				Nightmare	(:25) The King's Man ★★ ('21, Action) 'R'			(:35) Irma Vep		The Baby	
HBO	HBOF	315	◀Shrek the Third ('07)	(:04) Free Willy 3: The Rescue ('97)		Walking With Dinosaurs 3D ('13)			Sherlock Holmes			Free Willy 2: Home			Mr. Magorium	
MAX	MAX	307	(:11) Fatale ('20, Suspense) *Hilary Swank* 'R'		(1:55) Street Kings ★★ ('08) 'R'		(:45) The Day After Tomorrow ★★½ ('04, Action) 'PG-13'				(5:50) Inside Man ★★★ ('06, Suspense) 'R'					
MAX	5MAX	308	The Truman Show ('98) 'PG'		(:44) The Rocker ★★½ ('08, Comedy) 'PG-13'		(:27) Endings, Beginnings ('19, Drama) 'NR'				(:17) Monster's Ball ('01, Drama) 'R'		(:09) Biker Boyz ('03)			
MAX	MMAX	309	◀Street Fighter: Chun-Li		(:34) Transformers ('07, Action) *Shia LaBeouf* 'PG-13'				(3:58) Disturbia ('07) 'PG-13'			(:43) Taken 2 ('12, Action) *Liam Neeson* 'PG-13'			Confid	
SHOWTIME	SHO-E	318	The Chi *Brewfurd*	The Chi *Buss Down*	The Chi *Gangway*	The Chi *Terror Town*			The Chi		The Chi *A Stain*		The Chi *Frunchroom*		The Chi *Lackin'*	
SHOWTIME	SHO2	320	◀Mission: Impossible III ('06, Action)		VICE	The First Lady *Rift* (N)	Man Who Fell		The L Word		The L Word		The L Word		The L Word	
SHOWTIME	SHOBET	321	◀Teddy Pendergrass: If You Don't		(:40) Fear of a Black Hat ('93) 'R'		Spotlights	Grace		(3:50) Car Wash ('76, Comedy) 'PG'		Beverly Hills Cop ('84, Comedy) 'R'		Spotlights	Support	
SHOWTIME	SHOX	322	◀Andromeda		Minority Report ('02, Science Fiction) *Tom Cruise* 'PG-13'			The Crossing Guard ★★ ('95, Drama) 'R'			(:20) Shutter Island ★★½ ('10, Suspense) 'R'				Event	
SHOWTIME	SHOS	323	◀Stillwater ★★½ ('21, Drama) 'R'		Spotlights	Norman: Moderate Rise and Tragic Fall			Cape Fear ('91, Suspense) *Robert De Niro* 'R'			(:10) 13 Minutes ('21, Suspense) 'PG-13'				
SHOWTIME	TMC	327	◀Almost Famous ('00, Comedy-Drama) 'R'		The Skulls ★½ ('00, Suspense) 'PG-13'				(3:50) The Skulls II ★½ ('02) 'R'			The Skulls III ★★ ('03) 'PG-13'		(:15) Good Time ('17)		
SHOWTIME	FLIX-E	333	◀Labyrinth	(:45) Let the Right One In ('08, Horror) 'R'		(:45) The Lost Boys ('87, Horror) *Jason Patric* 'R'				(:25) Mirror Mirror ('12) 'PG'			(:15) Failure to Launch ★★ ('06) 'PG-13'			
STARZ	ENCR-E	340	◀Serpico ('73, Crime Drama) *Al Pacino* 'R'			(:09) Scary Movie ('00, Comedy) 'R'		(:40) The Postman ★½ ('97, Drama) *Kevin Costner, Will Patton* 'R'					(:41) Waterworld ('95) 'PG-13'			
STARZ	STARZ-E	350	◀BoyzHood	(:36) The Intruder ★½ ('19, Suspense) 'PG-13'		(:22) Gaslit *Final Days*		(:24) Becoming Elizabeth		(:26) Grown Ups 2 ★ ('13) 'PG-13'			(:10) Becoming Elizabeth		(:12) Gaslit *Final Days*	
STARZ	STRZED	352	◀Americn 2	(:23) American Wedding ('03) 'R'		(:02) American Reunion ('12, Comedy) 'R'			(3:57) Gaslit *Final Days*		Escape Room: Tournament			(:29) American Pie ★★★ ('99) 'R'		
STARZ	STRZCI	353	(:15) Becoming Elizabeth		(:16) The Laureate ('21, Drama) 'R'		Captain Fantastic ('16, Comedy-Drama) 'R'			(:03) The Kid Detective ('20) 'R'				(:45) Legends of the Fall ('94) 'R'		
STARZ	STRZCO	354	◀About	(:38) Charlie's Angels: Full Throttle ★★ ('03)			(:26) Simply Irresistible ★½ ('99)		(:04) Knocked Up ('07, Romance-Comedy) *Seth Rogen* 'R'					(:17) My Best Friend's Girl ('08) 'R'		
STARZ	STRZIB	355	◀Nine Days	(:35) Cry, the Beloved Country ('95) 'PG-13'		(:24) The 24th ('20, Historical Drama) 'NR'				(:19) Shot Caller ('17, Crime Drama) 'R'				(:22) Spiral: From the Book of Saw		
STARZ	STRZKF	356	◀Heidi ★★ ('05, Children's) 'NR'		(:18) Cinderella ★★★ ('15) 'PG'		(:05) Agent Cody Banks ('03, Children's) 'PG'				Agent Cody Banks 2: London			Spy Kids-Time in the World		
EPIX	EPIX	380	◀True Grit ★★★½ ('69, Western) *John Wayne*		Billy-Kid	(:45) Billy the Kid		(:40) Billy the Kid *Antrim*		(:35) Billy the Kid		Billy-Kid	(:15) Billy the Kid *Fate*		(:05) Billy the Kid	
EPIX	EPIX2	381	◀Skyfall	(:25) Snake Eyes: G.I. Joe Origins ('21, Action)			The Doors ★★★ ('91, Biography) *Val Kilmer, Meg Ryan*				(4:55) Alive ('93, Docudrama) *Ethan Hawke*				(:05) Billy the Kid	
EPIX	EPIXH	382	◀Arrival ★★★½ ('16)		(:15) Love and Monsters ★★★ ('20, Fantasy)			(:05) The Hunger Games ★★★ ('12, Science Fiction)				The Hunger Games: Catching Fire ('13, Science Fiction)				
EPIX	EPIXDR	292	◀The Sum of All Fears	(12:50) Switchback ('97, Suspense) *Dennis Quaid*			(2:50) Shaft ★★½ ('00, Action)				Domestic Disturbance ★½ ('01)		Kalifornia ★★½ ('93, Suspense) *Brad Pitt*			

AMERICA'S TOP PROGRAMMING

A&E	118	Living	Living	Panic 9-1-1		Serial Killer	Serial Killer	Serial Killer	Serial Killer	After the First 48		After the First 48		The First 48		The First 48
AHC	195	America's Civil War		How the World Ends		UFOs: The Lost Evid		UFOs: The Lost Evid		UFOs: The Lost Evid		UFOs: Uncovering		UFOs: The Lost Evid		How the World Ends
AMC	131	Back to the Future ★★★½ ('85, Comedy) *Michael J. Fox*				Back to the Future Part II ('89, Comedy) *Michael J. Fox*					Lethal Weapon ★★★½ ('87, Action) *Mel Gibson*					Lethal 2
APL	184	River Monsters		River Monsters		River Monsters		River Monsters		River Monsters		River Monsters		River Monsters		River Monsters
AXSTV	167	Final 24 *Tupac Shakur*		Pharrell Williams: Happy Go Lucky		Nicki Minaj: Pink Planet				Top Ten	Top Ten	Top Ten	Legends	Legends	Kanye West: A Higher Power	
BBCA	135	Meerkat	Meerkat	Meerkat	Meerkat	Meerkat	Meerkat	Planet Earth: Africa		Planet Earth: Africa		Planet Earth: Africa		Planet Earth: Africa		Planet Earth: Africa
BET	124	New York Undercover		New York Undercover		New York Undercover		New York Undercover		New York Undercover		All Eyez on Me ★★ ('17, Biography) *Demetrius Shipp Jr.*				
BOUNCE	359	Diff. World	Diff. World	Diff. World	Good Burger ('97, Children's) *Kel Mitchell*				Annie ★½ ('14, Children's) *Jamie Foxx, Quvenzhané Wallis*				The Nutty Professor ★★★ ('96, Comedy)			
BRAVO	129	Million Dollar LA		Million Dollar LA		Million Dollar LA		Million Dollar LA		Million Dollar LA		Million Dollar LA		Million Dollar LA		Movie
BUZZR	245	◀Price	Match	Match	Match	Match	Match	Make Deal	Make Deal	Concen.	Concen.	Concen.	Concen.	Concen.	Concen.	Card	Card
CIHD	249	Cajun	Cajun	Cajun	Cajun	Look Who's Stalking		Look Who's Stalking		Look Who's Stalking		Crime 360 *Payback*		Crime 360 *Killing Spree*		Crime 360 *Final Call*
CMT	166	Grumpy Old Men ★★½ ('93, Comedy) *Jack Lemmon*				Movie					Movie				Grumpy Old Men ('93, Comedy)	
CNBC	208	Monster Jam (N)		Paid Programs		Track and Field (L)				Undercover Boss		Undercover Boss		Undercover Boss		Undercover Boss
CNN	200	CNN Newsroom		CNN Newsroom		CNN Newsroom		CNN Newsroom		CNN Newsroom		CNN Newsroom		CNN Newsroom		CNN Newsroom
COM	107	South Park	South Park	South Park	South Park	South Park	South Park	The Office	The Office	The Office	The Office	The Office	The Office	The Office	The Office	The Office	Movie
COMET	289	Nt. Gallery	(:42) Night Gallery		Nt. Gallery	Nt. Gallery	Nt. Gallery	Creature ★★ ('85, Science Fiction) *Stan Ivar*				Tentacles ★★ ('77, Horror) *John Huston*				Puppet Master ('89)
COOK	113	Man's Greatest Food		Man Fire	Man Fire	Man Fire	Man Fire	Man Fire	Man Fire	Good Eats	Good Eats	Good Eats	Good Eats	Iron Chef America		Iron Chef America
DISC	182	Dirty Jobs		Dirty Jobs		Naked and Afraid		Naked and Afraid		Naked and Afraid				Naked and Afraid		
DFC	179	Monsters	Monsters	Monsters	Monsters	Too Cute!		Buddy's Bakery Rescue		Kids Baking		Ultimate Cake Off		Cake Boss	Cake Boss	Cake Boss	Cake Boss
DISN-E	172	◀Movie	Gabby	Roll With It	Raven	Jessie	Jessie	Jessie	Jessie	Liv-Mad.	Liv-Mad.	Raven	Raven	(:15) Movie		
ENCR-W	341	◀He Said	(:36) Waterworld ('95, Science Fiction) *Kevin Costner* 'PG-13'				(2:55) Serpico ('73, Crime Drama) *Al Pacino* 'R'				(:09) Scary Movie ('00, Comedy) 'R'			(:40) The Postman ('97, Drama) 'R'		
EWESTN	342	Return to Lonesome Dove			(:28) Return to Lonesome Dove		(2:48) The Nevadan			(:11) The Stranger Wore a Gun			(:35) Ten Wanted Men ('55) 'NR'		(6:57) Hot Lead ('51)	
EACTN	343	◀Bulletproof Monk ('03)		(12:47) Enemy Mine ('85) 'PG-13'		The Adventures of Pluto Nash			(:15) Repo Men ★½ ('10, Science Fiction) 'R'				(:09) Bulletproof Monk ('03, Action) 'PG-13'			
ESUSP	344	◀The Ninth Gate ('99, Suspense) 'R'			(:40) Spy Game ★★½ ('01, Suspense) *Robert Redford* 'R'				(3:49) Bordertown ('07, Mystery) 'R'			(:44) Attack the Block ('11) 'R'			(:15) The Violent Heart	
EBLACK	345	◀Family That Preys		(12:57) Honey ('03, Drama) 'PG-13'		(:32) Honey 2 ★½ ('11, Drama) 'PG-13'					(:25) Underclassman ('05) 'PG-13'		How Stella Got Her Groove Back ('98) 'R'			
ECLASS	346	◀Legend-Bagger		(:05) L.A. Confidential ('97, Crime Drama) *Kevin Spacey* 'R'				(:25) The King's Speech ('10) *Colin Firth* 'R'				(:26) Elysium ★★★ ('13, Science Fiction) 'R'			Escape	
EFAMLY	347	(:11) On the Line ★½ ('01) 'PG'			(:38) H Is for Happiness ('19) *Emma Booth* 'NR'			(:18) A Dog's Way Home ('19) 'PG'				(4:55) Monkey Trouble ('94) 'PG'			Thomas and the Magic Railroad	
ESPN	140	USL Championship Soccer				⊛ 2022 Men's College World Series (L)						⚽ MLS Soccer *Portland Timbers at LA Galaxy* (L)				UFC Fight Night
ESPN2	143	UFC Archival		Formula 1 Racing		World Chase Tag				UFC Fight Night						College Series
EWTN	261	Daily Mass		Religious	Dominican	Mother Cabrini		Chaplet	Rosary	Called to Communion		Catechism	Signs/Life	The Miracle	Walsing--	Daily Mass
FETV	82	Rawhide		Rawhide		Rawhide		Ranger	Ranger	Ranger	Ranger	Ranger	Ranger	Mannix		Mannix *Scapegoat*
FMC	387	Movie			Movie			Movie			Movie			Movie		Movie
FNC	205	Fox News Live (L)				Fox News Live (L)		Journal Editorial Report		Fox News Live (L)		The Big Saturday Show (L)		Fox Report		Gutfeld!
FOOD	110	Symon	Symon	BBQ Brawl		Chopped		Chopped		Chopped		Chopped		Diners	Diners	Diners	Diners
FREFM	180	◀Cars ★★★½ ('06, Children's) *Voices of Owen Wilson*				Aladdin ★★★½ ('92, Children's)							(:40) Monsters, Inc. ★★★½ ('01, Children's)		(:45) Hotel Transylvania ('12)	
FS1	150	Motorcycle Race		Horse Racing *America's Day at the Races* (L)					Pregame	⊛ MLB Baseball *Texas Rangers at Detroit Tigers* (L)						NASCAR Truck Series

◀ = Program already in progress; (N) = New program/episode; LB = Letterbox Format; ★ = Critique.

Saturday, June 18

EASTERN	12PM	12:30	1PM	1:30	2PM	2:30	3PM	3:30	4PM	4:30	5PM	5:30	6PM	6:30	7PM	7:30
CENTRAL	11AM	11:30	12PM	12:30	1PM	1:30	2PM	2:30	3PM	3:30	4PM	4:30	5PM	5:30	6PM	6:30
MOUNTAIN	10AM	10:30	11AM	11:30	12PM	12:30	1PM	1:30	2PM	2:30	3PM	3:30	4PM	4:30	5PM	5:30
PACIFIC	9AM	9:30	10AM	10:30	11AM	11:30	12PM	12:30	1PM	1:30	2PM	2:30	3PM	3:30	4PM	4:30

AMERICA'S TOP PROGRAMMING

FX 136	◀House	Passengers ★★ ('16, Science Fiction) *Jennifer Lawrence*					Assassin's Creed ★★ ('16, Action) *Michael Fassbender*					Jurassic World ★★½ ('15, Adventure) *Chris Pratt*				
FXM 384	◀Quintet ★★ ('79) 'R'	Alien ('79, Science Fiction) *Tom Skerritt* 'R'					Alien: Covenant ★★½ ('17, Science Fiction) 'R'					(:20) Dawn of the Planet of the Apes ('14) 'PG-13'				
FXX 125	King of Hill	King of Hill	King of Hill	King of Hill	King of Hill	King of Hill	Simpsons	Simpsons	Simpsons	Simpsons	Simpsons	Simpsons	Simpsons	Simpsons	Simpsons	Simpsons
GETTV 373	◀Brides	Hondo		(:45) The Outcasts *The Heady Wine*			Father Murphy		Hawkeye *The Child*		Bret Maverick		Walker, Texas Ranger		Walker, Texas Ranger	
GMSHW 116	Ma. Minds	Ma. Minds	Ma. Minds	Ma. Minds	Chain Rea.	Chain Rea.	Chain Rea.	Chain Rea.	America	America	FamFeud	FamFeud	FamFeud	FamFeud	America	America
GOLF 401	◀LPGA Golf		Feherty *Raymond Floyd*		Feherty		LPGA Tour Golf *Meijer LPGA Classic, Third Round* (L)						LPGA Golf			
GRIT 217	Ride the High Country ('62, Western) *Randolph Scott*					Frontier Marshal ('39, Western)			Comanche Station ★★½ ('60, Western)				Gunfighters ('47, Western) *Randolph Scott*			
HALL 185	Autumn Dreams ('15, Romance-Comedy)				Love, for Real ('21, Romance) *Chloe Bridges*				Hidden Gems ('22, Romance) *Hunter King*				Love, Classified ('22, Romance) *Melora Hardin*			
HALLDR 186	Little House on Prairie		Be My Valentine ('13, Romance)				Come Dance at My Wedding ('09, Drama)				Love on the Air ('15, Romance-Comedy)				Bad Date Chronicles	
HALLMV 187	◀Morning		Morning Show Mysteries *Murder on the Menu*				Morning Show Mysteries *A Murder in Mind*				Morning Show Mysteries *Countdown to Murder*				Morning	
HDMOV 130	◀Hudson Hawk ('91)		(:15) Striking Distance ★★ ('93, Suspense)				(:05) Last Man Standing ★★ ('96, Action)				(4:55) The Cold Light of Day ('12)			(:40) Sunset ('88, Comedy-Drama)		
HERIC 293	MacGyver		MacGyver *Jack of Lies*		Martial Law		Lethal Weapon		Walker, Texas Ranger		Walker, Texas Ranger		Black Sheep Squadron		Black Sheep Squadron	
HGTV 112	Great Giveback		No Demo Reno		No Demo Reno		No Demo Reno		No Demo Reno		No Demo Reno		No Demo Reno		No Demo Reno	
HIST 120	TBA		TBA		TBA		TBA		TBA		TBA		Pawn Stars		Pawn Stars	
ID 192	Fear Thy Neighbor		Fear Thy Neighbor		Fear Thy Neighbor		Fear Thy Neighbor		Dead Silent		Dead Silent		Dead Silent		Dead Silent	
IFC 133	◀Zero Dark Thirty ('12, Drama)			Taken 3 ★★ ('14, Action) *Liam Neeson, Forest Whitaker*					Fool's Gold ★½ ('08, Action) *Matthew McConaughey*					The Bounty Hunter ★½ ('10)		
LAFF 237	Nt. Court	Nt. Court	Videos	Videos	Funniest	Funniest	How I Met	How I Met	'70s Show	'70s Show	Jim	Jim	Jim	Jim	Sixteen Candles ('84)	
LIFE 108	◀Yoga	Lies My Sister Told Me ('22)			The Good Father: The Martin MacNeill Story				Girl in the Shed: Kidnapping of Abby				Dirty Little Secret ('22, Drama) *Lizzie Boys*			
LMN 109	Her Deadly Sugar Daddy ('20, Suspense)				Trapped by My Sugar Daddy ('22, Suspense)				Killer Daddy Issues ('20, Suspense)				My Father's Other Family ('21, Suspense)			
MAGN 111	Van Go (N)	Van Go	S Dad (N)	S Dad (N)	Maine Cabin Masters		Maine Cabin Masters		Maine Cabin Masters		Maine Cabin Masters		Fixer Upper		Fixer Upper	
MGMHD 385	Ghoulies II ★½ ('88, Horror) *Damon Martin*				From Beyond ('86, Horror) *Jeffrey Combs*				(3:55) The Horror Show ★½ ('89, Horror)				Pumpkinhead ('88, Horror) *Lance Henriksen*			
MOTOR 246	Four	Four	Truck U	Garage	Garage	Garage	Garage Squad		Garage Squad		Garage Squad		Garage Squad		Garage Squad	
MSNBC 209	Alex Witt Reports (L)		Alex Witt Reports (L)		Yasmin Vossoughian		Yasmin Vossoughian		Symone (L)		PoliticsNation (L)		Voices-Alicia Menendez		Voices-Alicia Menendez	
NATGEO 197	Drugs, Inc.: The Fix		Drugs, Inc.: The Fix		Drugs, Inc.: The Fix		Drugs, Inc.: The Fix		Drugs, Inc.: The Fix		To Catch A Smuggler		To Catch A Smuggler		To Catch A Smuggler	
NGWLD 190	The Incredible Dr. Pol		The Incredible Dr. Pol		The Incredible Dr. Pol		The Incredible Dr. Pol		The Incredible Dr. Pol		The Incredible Dr. Pol		The Incredible Dr. Pol		America's	
OUTD 396	Major League Fishing				Major League Fishing Cups				Fishing	Bass	Viral	Wardens	The Trail	Wild Ride	Fishing	WildFed
OWN 189	Dr. Phil		Hunters	Hunters	Hunters	Hunters	Hunters	Hunters	Hunters	Hunters	Hunters	Hunters	Hunters	Hunters	Love & Marriage	
OXYG 127	Snapped		Snapped		Snapped		Snapped		Snapped		Snapped		Snapped		Snapped	
PARMT 241	NCIS		NCIS		NCIS		Movie						The Accountant ('16, Suspense) *Ben Affleck*			
POP 117	◀Nights in Rodanthe ★★ ('08, Romance)				Message in a Bottle ★★ ('99, Romance) *Kevin Costner*						Movie					
REELZ 299	◀House of Hor.		Scott Peterson: The Friends Speak				Cops Rel.	Cops Rel.	Cops Rel.	Cops Rel.	Cops Rel.	Cops Rel.	Vegas Jail	Vegas Jail	Vegas Jail	Vegas Jail
RFDTV 231	◀Mecum	Classic Tractor Fever		Machinery	Ag PhD	SharkFar.	Next Level	Heritage	FarmHer	Cookin'	Agriculture	Perley's	Gaither Gospel Hour		Merlin Ge.	Presleys'
SCI 193	What on Earth?		What on Earth?		What on Earth?		What on Earth?		What on Earth?		What on Earth?		What on Earth?		What on Earth?	
SMITH 367	Aerial America *Nevada*		Volcanoes: Dual		Supervolcano		Bird vs. Plane: Miracle		Crash of the Concorde		Air Disasters		Air Disasters		Air Disasters	
SONY 386	(:14) Alien Hunter ('03, Science Fiction)				(1:59) Silent Rage ('82, Action) *Chuck Norris*				(3:53) Rage and Honor ('92, Action)			(:39) Rage and Honor II: Hostile Takeover ('93)			Fortress	
SUND-E 358	◀The Professional ('94, Suspense) *Jean Reno*				Copycat ★★★ ('95, Suspense) *Sigourney Weaver*					(:45) The Negotiator ★★★ ('98, Suspense) *Samuel L. Jackson, Kevin Spacey*						
SYFY 122	Quantum Leap		Exodus: Gods and Kings ★★½ ('14, Action) *Christian Bale, Joel Edgerton*							(:28) The Mechanic ('11, Action) *Jason Statham*			(:32) The Fast and the Furious			
TBN 260	R. Jeffress	Veggie	Drive Thru History		Praise		Crushing	News	Turning Point		Graham	Graham	Precious Memories		Charles Stanley	
TBS 139	Friends	Friends	Friends	Friends	Avengers: Infinity War ★★★ ('18, Action) *Robert Downey Jr.*						(:12) Avengers: Endgame ★★★½ ('19, Action) *Robert Downey Jr.*					
TCM 132	Boys Town ★★★½ ('38, Drama)			(:45) Rebel Without a Cause ('55, Drama)				(:45) Four for Texas ★★½ ('63, Western) *Frank Sinatra*					Dean Martin: King of Cool ('21, Documentary)			
TLC 183	My 600-Lb. Life *Kelly's Story*				My 600-Lb. Life *Michael's Story*				Little People, Big World		Little People, Big World		Little People, Big World		Little People, Big World	
TMC-W 329	◀Waves ('19, Drama) 'R'		(:15) Another 48 HRS. ★★ ('90, Action) 'R'				(2:55) Almost Famous ('00, Comedy-Drama) 'R'				The Skulls ★½ ('00, Suspense) 'PG-13'				(6:50) The Skulls II ('02)	
TNT 138	Shaft ★★ ('19, Action) *Samuel L. Jackson, Jessie T. Usher*					Men in Black ('97, Action) *Tommy Lee Jones*				Men in Black II ★★ ('02, Action)			(:15) Men in Black 3 ('12, Action) *Will Smith*			
TRU 242	Jokes	Jokes	Jokes	Jokes	Jokes	Jokes	Imp. Jokers	After Party	Imp. Jokers	Imp. Jokers	Imp. Jokers	Imp. Jokers	Imp. Jokers	Imp. Jokers	Imp. Jokers	Imp. Jokers
TRVL 196	Most Terrifying Places		Most Terrifying Places		Most Terrifying Places		Most Terrifying Places		Most Terrifying Places		Ghost Hunters		Ghost Hunters		Ghost Hunters	
TVLND 106	Roseanne	Roseanne	Mike	Mike	Mike	Mike	Mike	Mike	Mike	Mike	Mike	Mike	Mike	Mike	Two Men	Two Men
UP 188	Little House on Prairie		Little House on Prairie		Little House on Prairie		A Honeymoon to Remember ('21)				The Perfect Wedding Match ('21, Romance)				Engagement Back-Up	
USA 105	USFL Football *Teams TBA*						Independence Day ★★★ ('96, Science Fiction) *Will Smith, Bill Pullman*						Captain America: Civil War ('16, Action)			
WE 128	NCIS *Road Kill*		NCIS *Silent Night*		NCIS *Caged*		NCIS *Broken Bird*		NCIS *Love & War*		NCIS *Deliverance*		NCIS *Bounce*		NCIS	

NETWORKS

Network broadcast services are subject to change. See your on-screen guide for the most recent schedules.

ABC-E	Local Programs		Premier Lacrosse League				MLS Soccer				Local Programs			News	Local Programs	
CBS-E	Local Prog.	Local Programs		Racing Preview		Big3 Koff	BIG3 Basketball (L)						Local Prog.	News	Local Programs	
CW-E	Local Programs															
FOX-E	Local Programs							USFL	USFL Football *Teams TBA* (L)						MLB Baseball	
NBC-E	2022 U.S. Open Golf Championship *Third Round* From The Country Club in Brookline, Mass. (L)															
METV 247*	The Big Valley		Gunsmoke *Old York*		Bonanza		Rawhide		Have Gun	Wanted ...	Rifleman	Rifleman	Stooges	Stooges	Stooges	Stooges
ABC-W	Local Programs		Premier Lacrosse League				MLS Soccer				Local Programs			News	Local Programs	
CBS-W	Mission	Local Programs		Racing Preview		Big3 Koff	BIG3 Basketball (L)						Local Prog.	Local Programs		
CW-W	Into Wild	Into Wild	Open Rd	Ready-Pet	Local Programs		Local Programs									
FOX-W	Local Programs							USFL	USFL Football *Teams TBA* (L)						MLB Baseball (L)	
NBC-W	2022 U.S. Open Golf Championship *Third Round* From The Country Club in Brookline, Mass. (L)															
PBS	Dinosaur	Cyberchase	Old House	Old House	Old House	MotorWeek	Old House	Chefs Life	Craft in America		History Detectives		Weekend	Hoover	Antiques Roadshow	

(00:00) = Based on Eastern Time. *MeTV channel numbers vary depending on local market.

Saturday, June 18

⊗ = LIVE SPORTS | MOVIES | MOVIE PREMIERE

dish

EASTERN	8PM	8:30	9PM	9:30	10PM	10:30	11PM	11:30	12AM	12:30	1AM	1:30	2AM	2:30	3AM	3:30
CENTRAL	7PM	7:30	8PM	8:30	9PM	9:30	10PM	10:30	11PM	11:30	12AM	12:30	1AM	1:30	2AM	2:30
MOUNTAIN	6PM	6:30	7PM	7:30	8PM	8:30	9PM	9:30	10PM	10:30	11PM	11:30	12AM	12:30	1AM	1:30
PACIFIC	5PM	5:30	6PM	6:30	7PM	7:30	8PM	8:30	9PM	9:30	10PM	10:30	11PM	11:30	12AM	12:30

PREMIUM MOVIES

HBO	HBO-E	310	**Non-Stop** ('14, Action) *Liam Neeson* 'PG-13'		Time	Sam Jay	(:10) Barry	(:40) **The Matrix Resurrections** ('21, Science Fiction) 'R'					(:10) **The Suicide Squad** ('21, Action) 'R'			
HBO	HBO2	312	◀Barry	Barry	**The Stepford Wives** ('04) 'PG-13'		(:35) **Golden Arm** ('20) 'NR'		Real Time, Bill Maher		Last Week	Sam Jay	(:15) **The Hangover Part III** ('13, Comedy) 'R'			
HBO	HBOS	314	**Across the Universe** ('07, Musical) 'PG-13'			(:15) **Limitless** ★★½ ('11, Suspense) 'PG-13'			**Wrong Turn at Tahoe** ('09) 'R'		(:35) **The Last Duel** ('21, Historical Drama) *Matt Damon* 'R'					
HBO	HBOF	315	◀**Magorium**	(:35) **Racing Stripes** ★★ ('05, Children's) 'PG'			**Diary of a Mad Black Woman**		(12:14) **Venus and Serena** ('12) 'PG-13'				(1:54) **West Side Story** ('21, Musical) 'PG-13'			
MAX	MAX	307	**The Benchwarmers** ('06) 'PG-13'		(:27) **The Animal** ★½ ('01) 'PG-13'		(10:52) **Strange but True** ('19)			(:28) **Blood Father** ('16, Action) 'R'			(1:58) **John Grisham's The Rainmaker** ('97)			
MAX	5MAX	308	◀**Biker Boyz** ★½ ('03)		**Borat: Cultural Learnings**			(:24) **Adventureland** ('09) 'R'		(12:11) **2 Minutes of Fame** ('20, Comedy) 'R'			(1:49) **The X-Files** ('98, Science Fiction) 'PG-13'			
MAX	MMAX	309	◀**Confidence** ('03) 'R'		**The Great Gatsby** ('13, Drama) *Leonardo DiCaprio* 'PG-13'			(:23) **The World's End** ('13) 'R'			(:12) **Vanilla Sky** ★★ ('01, Suspense) *Tom Cruise* 'R'				**Jay &**	
SHOWTIME	SHO-E	318	The Chi		🥊 **Boxing** *Jermall Charlo vs. Maciej Sulecki* **(L)**					Man Who Fell		Desus	**Lamb** ★★★ ('21, Horror) *Noomi Rapace* 'R'			
SHOWTIME	SHO2	320	The L Word		I Love	I Love	I Love	I Love	I Love	I Love	**Hereditary** ('18, Horror) *Toni Collette* 'R'			(:40) **Last Vegas** ('13) 'PG-13'		
SHOWTIME	SHOBET	321	◀**Support the Girls** ('18)		The First Lady *Rift*		Man Who Fell		**Richard Pryor: Omit the Logic** 'R'		Desus	**Beverly Hills Cop** ('84, Comedy) 'R'		(:45) **Da Sweet Blood of Jesus** ('14)		
SHOWTIME	SHOX	322	◀**Event Horizon** ('97) 'R'		(:15) **Crank** ★★½ ('06, Action) 'R'		(:45) **Pulp Fiction** ★★★★ ('94, Crime Drama) *John Travolta* 'R'					Boxing *Jermall Charlo vs. Maciej Sulecki*				
SHOWTIME	SHOS	323	**Stillwater** ★★½ ('21, Drama) *Matt Damon* 'R'				**Ida Red** ('21, Crime Drama) *Josh Hartnett* 'R'			**Wrong Turn** ('21, Horror) *Charlotte Vega* 'R'			(:20) **The Bronze** ('15, Comedy) 'R'			
SHOWTIME	TMC	327	◀**Good Time** ('17) 'R'		**It Cuts Deep** ('20, Horror) 'NR'		(:20) **Useless Humans**	(:40) **It Cuts Deep** ('20, Horror) 'NR'		**Useless Humans** ('20) 'NR'			(:20) **Mainstream** ('20) 'R'			
SHOWTIME	FLIX-E	333	**Letters to Juliet** ★★ ('10, Drama) 'PG'			**Troop Beverly Hills** ★★ ('89, Comedy) 'PG'			**Piranha** ★★½ ('10, Horror) 'R'		**Clue** ★★ ('85, Mystery) 'PG'			(:15) **Drop Zone** ('94)		
STARZ	ENCR-E	340	◀**Waterworld** ('95)		**For Love of the Game** ('99, Drama) *Kevin Costner* 'PG-13'			(:21) **Revenge** ('90, Suspense) *Kevin Costner* 'R'			(:28) **Held Up** ('00, Comedy) 'PG-13'			(2:59) **Joe Kidd** ('72)		
STARZ	STARZ-E	350	(:14) **The Intruder** ★½ ('19, Suspense) 'PG-13'			P-Valley		(:07) **Boyz N the Hood** ('91, Drama) 'R'			(:04) P-Valley		(:11) **Shot Caller** ('17, Crime Drama) 'R'			
STARZ	STRZED	352	(:06) P-Valley		(:12) **American Pie 2** ★★½ ('01, Comedy) 'R'			Gaslit *Final Days*		(12:01) P-Valley		(:07) **Say It Isn't So** ★ ('01) 'R'		(:45) Gaslit *Final Days*		
STARZ	STRZCI	353	◀**Legends of the Fall**		Becoming Elizabeth		**Captain Fantastic** ('16, Comedy-Drama) 'R'			(12:03) **Talk to Her** ★★★ ('02, Drama) 'R'			(1:59) **American Hustle** ('13, Crime Drama) 'R'			
STARZ	STRZCO	354	**Charlie's Angels: Full Throttle** ('03) 'PG-13'			(9:48) **Hanging Up** ('00) 'PG-13'			(:25) **Tremors** ('90, Horror) 'PG-13'		(:04) **For Love or Money** ('93) 'PG'		(:40) **Diamonds** ('99) 'PG-13'			
STARZ	STRZIB	355	◀**Jumanji: Welcome to the Jungle** ('17) 'PG-13'			**Nine Days** ('20, Fantasy) *Winston Duke* 'R'				(12:07) **Legion** ('10, Horror) *Paul Bettany* 'R'			(1:49) **The 24th** ('20) 'NR'			**Clockers**
STARZ	STRZKF	356	**Harriet the Spy** ★★½ ('96) 'PG'		(:43) **Johnny English** ('03) 'PG'				(:12) **Johnny English Reborn** ('11, Comedy) 'PG'			(12:55) **Ghostbusters: Afterlife** ('21) 'PG-13'			**Born Wild**	**BonVyage**
EPIX	EPIX	380	**The Marksman** ('21, Action) *Liam Neeson*			(9:50) **Wrath of Man** ★★½ ('21, Action)				(11:50) **We Were Soldiers** ★★★ ('02, War)			(:10) **The Haunting** ('99, Horror) *Liam Neeson*			
EPIX	EPIX2	381	**Fences** ★★★½ ('16, Drama) *Denzel Washington*				(:20) **Flight** ('12, Drama) *Denzel Washington*				(:40) **Blue Chips** ('94, Drama) *Nick Nolte*			Billy the Kid		**Longest**
EPIX	EPIXH	382	**The Hunger Games: Mockingjay, Part 1** ('14)				(:05) **The Hunger Games: Mockingjay, Part 2** ('15)				(:25) **Star Trek Into Darkness** ('13) *Chris Pine*			(:40) **Arrival** ('16, Science Fiction)		
EPIX	EPIXDR	292	**World War Z** ★★★ ('13, Horror) *Brad Pitt*			**Snatch** ('00, Comedy-Drama)			(:45) **Allied** ★★½ ('16, Historical Drama) *Brad Pitt*				(1:50) **Kalifornia** ('93, Suspense) *Brad Pitt*			

AMERICA'S TOP PROGRAMMING

A&E	118	The First 48		First Blood **(N)**		Panic 9-1-1 **(N)**		The First 48		The First 48		First Blood		Panic 9-1-1		The First 48
AHC	195	Capital of Deception		Code Breakers		Ancient Astronauts		America's Zombie Army		Capital of Deception		Code Breakers		Ancient Astronauts		America's Zombie Army
AMC	131	◀**Lethal Weapon 2** ('89, Action) *Mel Gibson*				**Lethal Weapon 3** ★★★ ('92, Action) *Mel Gibson*				**Lethal Weapon 4** ★★ ('98, Action) *Mel Gibson, Danny Glover*						Walk:Dead
APL	184	Shark Academy **(N)**		River Monsters		River Monsters		River Monsters		Shark Academy		River Monsters		River Monsters		River Monsters
AXSTV	167	The Story of Jay-Z		**Beats, Rhymes & Life: The Travels**				Kanye West: A Higher Power		The Story of Jay-Z		**Beats, Rhymes & Life: The Travels**				Top Ten
BBCA	135	Planet Earth: Dynasties **(N)**			(:24) Planet Earth: Africa		(:25) Planet Earth: Africa		(:25) Planet Earth: Africa		(:25) Planet Earth: Africa		(:25) Planet Earth: Dynasties			Planet Earth: Africa
BET	124	**Get Rich or Die Tryin'** ★★ ('05, Crime Drama) *Curtis 50 Cent Jackson*				**8 Mile** ★★★ ('02, Drama) *Eminem, Kim Basinger*								Martin	Martin	Martin	Martin
BOUNCE	359	**Nutty Professor II: The Klumps** ('00, Comedy)				**Tyler Perry's Meet the Browns** ★★ ('08, Comedy-Drama)					**Showtime** ★½ ('02, Comedy) *Robert De Niro*			**The Wash** ('01, Comedy) *Dr. Dre*		
BRAVO	129	◀Movie		Movie				Movie				Love Match Atlanta		Housewives-Atlanta		Housewives-Atlanta
BUZZR	245	Match-Squares		Super Pass.	Super Pass.	Sweep	Sweep	Match-Squares		Super Pass.	Super Pass.	Sweep	Supermarket Sweep			Password	Password
CIHD	249	Crime 360 *Senseless*		Crime 360		Crime 360 *Overkill*		Crime 360		Crime 360 *Senseless*		Crime 360		Crime 360 *Overkill*		Crime 360
CMT	166	◀**Grumpy Old Men**		Movie				Movie				Movie				Housewife	Housewife
CNBC	208	Undercover Boss		Undercover Boss		Undercover Boss		Undercover Boss		Undercover Boss		Undercover Boss		Paid Programs		American Greed
CNN	200	CNN Newsroom		CNN Special Program		CNN Special Program		CNN Special Program		CNN Special Program		CNN Special Program		CNN Special Program		CNN Special Program
COM	107	◀Movie				Movie					South Park	South Park	South Park			South Park	South Park
COMET	289	◀**Puppet Master** ('89)		**Puppet Master II** ★½ ('90, Horror)				**Puppet Master III** ('91, Horror) *Guy Rolfe*				**Contamination .7** ('93, Horror) *Jason Saucier*				Paid Programs
COOK	113	Iron Chef America		Iron Chef America		Iron Chef America		Iron Chef America		Iron Chef America		Iron Chef America		Iron Chef America		Iron Chef America
DISC	182	Naked and Afraid		Naked and Afraid		Naked and Afraid		Naked and Afraid		Naked and Afraid		Naked and Afraid		Naked and Afraid		Naked and Afraid
DFC	179	Cake Boss	Cake Boss	Cake Boss	Cake Boss	Cake Boss	Cake Boss	Cake Boss	Cake Boss	Cake Boss	Cake Boss	Cake Boss	Cake Boss	Cake Boss	Cake Boss	Ultimate Cake Off
DISN-E	172	Movie			Amphibia **(N)**	Gabby	Big City	Raven	Roll With It	Jessie	Jessie	Jessie	Liv and Maddie			Bunk'd	Bunk'd
ENCR-W	341	◀**The Postman** ('97, Drama) 'R'			(:41) **Waterworld** ('95, Science Fiction) *Kevin Costner* 'PG-13'					**For Love of the Game** ('99, Drama) *Kevin Costner* 'PG-13'				(:21) **Revenge** ('90, Suspense) 'R'		
EWESTN	342	◀**The Undefeated** ★★★ ('69, Western) 'G'				(9:59) **The Nevadan** ('50) 'NR'			(:22) **California** ('46, Western) 'NR'			**The Mountain Men** ★ ('80) 'R'			(:43) **The Comancheros** ('61) 'NR'	
EACTN	343	◀**The Last Castle** ★★½ ('01, Suspense) 'R'				(:09) **Enemy Mine** ('85, Science Fiction) 'PG-13'				**The Evil That Men Do** ('84) 'R'			(:39) **Fist of Fury** ('72, Adventure) *Bruce Lee* 'R'			**Gunman**
ESUSP	344	◀**The Violent Heart**		**Spy Game** ('01, Suspense) *Robert Redford* 'R'				**The Possession of Hannah Grace**			(:38) **Tales From the Hood** ('95, Horror) 'R'				(:18) **Bordertown** ('07, Mystery) 'R'	
EBLACK	345	(:08) **Tyler Perry's the Family That Preys** ('08)				**Jumping the Broom** ('11, Comedy) 'PG-13'				(11:55) **Honey** ('03, Drama) 'PG-13'			(:33) **Prom Night** ('08) 'PG-13'			(:03) **5 Flights Up** ('14)
ECLASS	346	◀**Escape Room** ('19)		**L.A. Confidential** ('97, Crime Drama) *Kevin Spacey* 'R'					(:20) **The Ghost and the Darkness**				(:12) **Tangled** ('01, Suspense) 'R'			(:44) **Spider-Man: Homecoming**
EFAMLY	347	**On the Line** ('01) *Lance Bass* 'PG'			(:27) **Clockstoppers** ★★ ('02) 'PG'			(:02) **H Is for Happiness** ('19) 'NR'			(:42) **Monkey Trouble** ('94, Children's) 'PG'				(:19) **Bogus** ('96, Children's) 'PG'	
ESPN	140	◀🎙 **UFC Fight Night: Kattar vs. Emmett (L)**				🥊 **Boxing** *Top Rank Boxing* **(L)**				SportsCenter **(L)**		SportsCenter **(L)**		SportsCenter **(L)**		SportsCenter
ESPN2	143	◀**2022 Men's College World Series**				SportsCenter		SportsCenter		W. Studios	W. Studios	W. Studios	UFC	UFC Archival		UFC Archival
EWTN	261	Saint Peter (Part 1 of 2)				Living Right		Web/Faith	Bookmark	Daily Mass		Fr. Spitzer's Universe		Living	Saints	Sacred
FETV	82	Perry Mason		Perry Mason		Emergency! *Virus*		Emergency! *Peace Pipe*		B. Miller	B. Miller	Mannix		Mannix *The Open Web*		Emergency! *Virus*
FMC	387	◀Movie		Movie			Movie			Movie			Movie			Movie
FNC	205	One Nation		Dan Bongino		Lawrence Jones		One Nation		Dan Bongino		Lawrence Jones		One Nation		Dan Bongino
FOOD	110	Diners	Diners	Diners	Diners	Diners	Diners	Diners	Diners	Diners	Diners	Diners	Diners	Diners	Diners	Diners	Diners
FREFM	180	◀**Hotel Transylvania**		(8:50) **Hotel Transylvania 2** ('15, Children's)				(10:55) **Mrs. Doubtfire** ★★★ ('93, Children's) *Robin Williams*						Paid Programs		
FS1	150	NASCAR RaceDay		**NASCAR Truck Series**				Drag Racing		USFL Football *Teams TBA*						MLB Baseball

◀ = Program already in progress; **(N)** = New program/episode; LB = Letterbox Format; ★ = Critique.

Saturday, June 18

EASTERN	8PM	8:30	9PM	9:30	10PM	10:30	11PM	11:30	12AM	12:30	1AM	1:30	2AM	2:30	3AM	3:30
CENTRAL	7PM	7:30	8PM	8:30	9PM	9:30	10PM	10:30	11PM	11:30	12AM	12:30	1AM	1:30	2AM	2:30
MOUNTAIN	6PM	6:30	7PM	7:30	8PM	8:30	9PM	9:30	10PM	10:30	11PM	11:30	12AM	12:30	1AM	1:30
PACIFIC	5PM	5:30	6PM	6:30	7PM	7:30	8PM	8:30	9PM	9:30	10PM	10:30	11PM	11:30	12AM	12:30

AMERICA'S TOP PROGRAMMING

FX 136	**Jurassic World: Fallen Kingdom** ★★½ ('18, Adventure) *Chris Pratt*						The Old Man			The Old Man			Shadows	Shadows	Shadows	Shadows
FXM 384	**Alien** ★★★★ ('79, Science Fiction) *Tom Skerritt* 'R'					(:25) **Alien Resurrection** ('97, Science Fiction) 'R'				(:20) **Alien: Covenant** ('17, Science Fiction) 'R'				FXM Pres.	**Day Earth-Still**	
FXX 125	Family Guy	Family Guy	Family Guy	Family Guy	Family Guy	Family Guy	Family Guy	Family Guy	Archer	Archer	Archer	Archer	Archer	Dave	Dave	FXM Pres.
GETTV 373	Walker, Texas Ranger		Walker, Texas Ranger		The Rockford Files		The Rockford Files		Kojak *Mojo*		Kojak		Hart to Hart		Hart to Hart	
GMSHW 116	America	America	America	America	FamFeud	FamFeud	FamFeud	FamFeud	FamFeud	FamFeud	Idiotest	Idiotest	Idiotest	Idiotest	Idiotest	Idiotest
GOLF 401	Live From the U.S. Open **(L)**				2022 U.S. Open Golf Championship *Third Round* From The Country Club in Brookline, Mass.										U.S. Open	
GRIT 217	**Open Range** ★★★ ('03, Western) *Robert Duvall, Kevin Costner*						**Border River** ★½ ('54, Western) *Joel McCrea*				**Warpath** ★★ ('51, Western) *Edmond O'Brien*					Paid Prog.
HALL 185	**Moriah's Lighthouse** ('22, Romance)				**Sweet Pecan Summer** ('21, Romance-Comedy)				Gold Girls	Gold Girls	Gold Girls	Gold Girls	Frasier	Frasier	Frasier	Frasier
HALLDR 186	◀**Bad Date Chronicles**		**Cloudy With a Chance of Love** ('14, Romance)				The Waltons		The Waltons		The Waltons		The Waltons *The Pledge*		The Waltons	
HALLMV 187	◀Morning		**A Second Chance at Love** ('22, Romance)				Murder, She Wrote		Murder, She Wrote		Murder, She Wrote		Murder, She Wrote		Monk	
HDMOV 130	◀**Sunset**	(:35) **Hudson Hawk** ('91, Comedy) *Bruce Willis*				(:25) **Striking Distance** ★★ ('93, Suspense)				(:20) **Last Man Standing** ('96)				(:15) **The Cold Light of Day** ★½ ('12, Action)		
HERIC 293	Tour of Duty		Tour of Duty		Combat!		Combat!		Rat Patrol	Rat Patrol	12 O'Clock High		Rat Patrol	Rat Patrol	The District *Surveillance*	
HGTV 112	No Demo Reno		Everything	Everything	Renovation Goldmine		Love It or List It		Everything	Everything	Renovation Goldmine		Love It or List It		No Demo Reno	
HIST 120	After Jackie **(N)**				(:03) Pawn Stars **(N)**		(:05) Pawn Stars		(12:03) Pawn Stars				(:06) Pawn Stars		(:05) Pawn Stars	
ID 192	Forbidden-Dying		Fatal Vows		Fatal Vows		Affairs	Deadly	Fatal Vows		Fatal Vows		Affairs	Deadly	Forbidden-Dying	
IFC 133	◀**The Bounty Hunter**		**Fool's Gold** ★½ ('08, Action) *Matthew McConaughey*					**The Bounty Hunter** ('10, Romance-Comedy) *Jennifer Aniston*					Saved/Bell	Saved/Bell	Saved/Bell	Saved/Bell
LAFF 237	◀**Sixteen Candles** ('84)		**Overboard** ★★½ ('87, Comedy) *Goldie Hawn, Kurt Russell*					**She-Devil** ★★½ ('89, Comedy) *Meryl Streep*					Hates Chris	Hates Chris	Paid Programs	
LIFE 108	**Suitcase Killer: The Melanie McGuire Story**				TextMeWhen		Sleeping With a Killer		**Suitcase Killer: The Melanie McGuire Story**				TextMeWhen		Sleeping With a Killer	
LMN 109	**The Wrong Stepfather** ('20, Suspense)				**The Stepfather** ('09, Suspense) *Dylan Walsh*				(12:01) **The Wrong Stepfather** ('20, Suspense)				**The Stepfather** ('09, Suspense) *Dylan Walsh*			
MAGN 111	Baking Compe.		Fixer Upper: Welcome		Fixer Upper		Fixer Upper		Fixer Upper: Welcome		Fixer Upper		Fixer Upper		Baking Compe.	
MGMHD 385	**Firewalker** ★★ ('86, Adventure) *Chuck Norris*				(:15) **Breaker! Breaker!** ★ ('77, Action)				(12:15) **Hackers** ★★ ('95, Suspense) *Jonny Lee Miller*					**Antitrust** ★★½ ('01, Suspense)		
MOTOR 246	Wheeler Dealers		Wheeler Dealers		Garage	Garage	Carspotting		Wheeler Dealers		Garage	Garage	Carspotting		Wheeler Dealers	
MSNBC 209	Ayman **(L)**		Ayman **(L)**		Voices-Alicia Menendez		Ayman		Ayman		Dateline		Dateline		Dateline	
NATGEO 197	To Catch A Smuggler		Smuggler	Smuggler	To Catch A Smuggler		To Catch A Smuggler		Smuggler	Smuggler	To Catch A Smuggler		To Catch A Smuggler		Drugs, Inc.: The Fix	
NGWLD 190	America's		Heartland Docs, DVM		Heartland Docs, DVM **(N)**		America's		Heartland Docs, DVM		Heartland Docs, DVM		Heartland Docs, DVM		Paid Programs	
OUTD 396	Das Boat	Fishmonger	**Rescue Dawn** ('06, War) *Christian Bale*				**Rescue Dawn** ('06, War) *Christian Bale*				Hollywood	Hollywood	Major League Fishing			
OWN 189	Love & Marriage		Love & Marriage: DC **(N)**		Nightcap	Nightcap	Love & Marriage		Love & Marriage: DC		Nightcap	Nightcap	Love & Marriage		Love & Marriage	
OXYG 127	Murdered by Morning **(N)**		Snapped		Snapped		Snapped		Snapped		Snapped		Snapped		Dateline	
PARMT 241	◀**The Accountant** ('16)		Movie						**The Godfather, Part II** ★★★★ ('74, Crime Drama) *Al Pacino, Robert Duvall*							
POP 117	NCIS: New Orleans		NCIS: New Orleans		NCIS: New Orleans		NCIS: New Orleans		NCIS: New Orleans		NCIS: New Orleans		NCIS: New Orleans		Scorpion	
REELZ 299	Vegas Jail	Vegas Jail	Vegas Jail	Vegas Jail	Jail	Jail	Jail	Jail	Jail	Jail	Jail	Jail	Celebrity	Celebrity	Paid Programs	
RFDTV 231	Stuart	Country	Daniel O'Donnell: Hope		Mollie B Polka Party		Larry's Country Diner		Paid Programs		The Red Skelton Show		Paid Programs			
SCI 193	What on Earth?		What on Earth?		What on Earth?		What on Earth?		What on Earth?		What on Earth?		What on Earth?		What on Earth?	
SMITH 367	Disasters at Sea		Disasters at Sea		Disasters at Sea		Serio. Amazing Objects		Disasters at Sea		Disasters at Sea		Disasters at Sea		Disasters at Sea	
SONY 386	◀**Fortress** ★★½ ('92, Action)			(:17) **Fortress 2: Re-Entry** ★½ ('99)			(:03) **Fortress** ★★½ ('92, Action)			(:43) **Fortress 2: Re-Entry** ('99, Science Fiction)				(:21) **We Own the Night** ('07)		
SUND-E 358	**American Gangster** ★★★ ('07, Crime Drama) *Denzel Washington, Russell Crowe*							**The Warriors: Ultimate Director's Cut** ('79)				**American Gangster** ('07, Crime Drama) *Denzel Washington*				
SYFY 122	◀**Fast & Furious**		**2 Fast 2 Furious** ('03, Action) *Paul Walker*				**Fast & Furious** ★★ ('09, Action) *Vin Diesel*				(:02) **300** ★★★ ('06, Action) *Gerard Butler, Lena Headey*					**Immortals**
TBN 260	Huckabee **(N)**		The Story	Hour Power: Schuller		Youseff	Huckabee		The Story	L. Fontaine	Rubin		Mother's Day		Believe	Praise
TBS 139	◀**Avengers: Endgame**		Big Bang	Big Bang	Big Bang	Big Bang	Rat in the Kitchen		Rat in the Kitchen		**Avengers: Endgame** ★★★½ ('19, Action) *Robert Downey Jr.*					
TCM 132	**Woman of the Year** ★★★½ ('42, Comedy)				**Annie Hall** ★★★★ ('77, Romance-Comedy)				**Thieves' Highway** ★★½ ('49, Crime Drama)				**The Natural** ('84, Drama) *Robert Redford*			
TLC 183	Welcome to Plathville		Welcome to Plathville		Welcome to Plathville		Welcome to Plathville		Welcome to Plathville		Welcome to Plathville		Welcome to Plathville		Welcome to Plathville	
TMC-W 329	◀**Skulls II**	**The Skulls III** ★★ ('03) 'PG-13'			(:15) **Good Time** ★★★ ('17, Suspense) 'R'				**It Cuts Deep** ('20, Horror) 'NR'			(:20) **Useless Humans**		(:40) **It Cuts Deep** ('20, Horror) 'NR'		
TNT 138	◀**MIB 3**	**Gemini Man** ★★ ('19, Action) *Will Smith*					**Blade II** ★★½ ('02, Horror) *Wesley Snipes*				**Blade: Trinity** ('04, Horror) *Wesley Snipes*				NCIS: New Orleans	
TRU 242	Imp. Jokers	Imp. Jokers	Jokes	Jokes	Jokes	Jokes	Jokes	Imp. Jokers	Jokes	Jokes	Jokes	Imp. Jokers	Jokes	Jokes	Jokes	Jokes
TRVL 196	Ghost Hunters		Ghost Hunters		Portals to Hell **(N)**		Portals to Hell		Ghost Hunters		Ghost Hunters		Portals to Hell		Portals to Hell	
TVLND 106	Two Men	Two Men	Two Men	Two Men	Two Men	Two Men	Two Men	Two Men	Two Men	Two Men	Two Men	Two Men	Two Men	Two Men	Christine	Christine
UP 188	◀**Engagement Back-Up**		**A Very Country Wedding** ('19, Romance)				**A Love to Remember** ('21, Romance)				**Love Under the Lemon Tree** ('22, Romance)				Paid Programs	
USA 105	◀**Captain America**		**Doctor Strange** ★★★ ('16, Action) *Benedict Cumberbatch*				**Captain America: Civil War** ★★★ ('16, Action) *Chris Evans*							Miz & Mrs	Chicago P.D. *Anthem*	
WE 128	NCIS *Knockout*		NCIS *Hide and Seek*		NCIS *Dead Reckoning*		NCIS (Part 1 of 2)		NCIS (Part 2 of 2)		Law Order: CI		Law Order: CI		Monk	

LOCAL NETWORKS

ABC-E	**2022 Stanley Cup Final** *Game 1: Teams TBA* **(L)**						Local Programs									
CBS-E	**Auto Racing** *Camping World SRX Series* **(L)**				48 Hours **(N)**		Local Programs									
CW-E	Whose Line	Would I	Masters of	Masters of	Local Programs		Local Programs									
FOX-E	◀**MLB Baseball** *Regional Coverage* **(L)**				Local Programs		Name That Tune		Local Programs							
NBC-E	Transplant **(N)**		Dateline NBC				Local Prog.	(:29) Saturday Night Live			1st Look	House	House	Local Programs		
METV 247*	Svengoolie *Forbidden Planet*				Svent **(N)**	Batman	Star Trek		Kolchak: Night Stalker		Lost in Space		Voyage/Bottom of Sea		Land of the Giants	
ABC-W	**2022 Stanley Cup Final** *Game 1: Teams TBA* **(L)**						Local Programs									
CBS-W	**Auto Racing** *Camping World SRX Series* **(L)**				Local Programs		Local Programs				48 Hours **(N)**		Local Programs			
CW-W	Local Programs						Whose Line	Would I	Masters of	Masters of	Local Programs		Local Programs			
FOX-W	◀**MLB Baseball (L)**				Local Programs		Local Programs				Local Programs		Name That Tune		Local Programs	
NBC-W	Local Programs						Transplant **(N)**		Dateline NBC				Local Prog.	(:29) Saturday Night Live		
PBS	Slavery by Another Name			POV *Out in the Night*		Hoover	Austin City Limits		NOVA *Polar Extremes*				Nature *Wild Florida*		Independent Lens	

(00:00) = Based on Eastern Time. *MeTV channel numbers vary depending on local market.

Sunday, June 19

⊛ = LIVE SPORTS | MOVIES | MOVIE PREMIERE

dish

EASTERN	4AM	4:30	5AM	5:30	6AM	6:30	7AM	7:30	8AM	8:30	9AM	9:30	10AM	10:30	11AM	11:30
CENTRAL	3AM	3:30	4AM	4:30	5AM	5:30	6AM	6:30	7AM	7:30	8AM	8:30	9AM	9:30	10AM	10:30
MOUNTAIN	2AM	2:30	3AM	3:30	4AM	4:30	5AM	5:30	6AM	6:30	7AM	7:30	8AM	8:30	9AM	9:30
PACIFIC	1AM	1:30	2AM	2:30	3AM	3:30	4AM	4:30	5AM	5:30	6AM	6:30	7AM	7:30	8AM	8:30

PREMIUM MOVIES

HBO	HBO-E	310	◀Suicide	(:25) Point Break ★★ ('15, Action) 'PG-13'		(:20) The Lost World: Jurassic Park ('97)				Fast & Furious 6 ★★½ ('13, Action) 'PG-13'			Real Time, Bill Maher			Space
HBO	HBO2	312	Coming to America ★★★ ('88, Comedy) 'R'		Real Time, Bill Maher		Sam Jay	Succession *Secession*		(:28) Succession		(:28) Succession		(:28) Succession		Succession
HBO	HBOS	314	(:10) All I See Is You ★★ ('16, Drama) 'R'			Red ★★½ ('10, Action) *Bruce Willis* 'PG-13'			(7:55) Old ('21, Horror) 'PG-13'				(:45) The Little Things ('21, Suspense) *Denzel Washington* 'R'			
HBO	HBOF	315	◀West	(:31) Early Man ★★★ ('18) 'PG'		Leap Year ('10) *Amy Adams* 'PG'		(:41) Jungle Master ('13) 'PG'			(:04) Nanny McPhee ('05) 'PG'			(:43) All Dogs Go to Heaven 2 'G'		
MAX	MAX	307	(:15) Repentance ★★ ('13, Suspense) 'R'		(5:51) Deerskin ('19)		(:10) The Fisher King ★★★½ ('91, Comedy-Drama) 'R'				The Forgotten ★★ ('04) 'PG-13'			(:03) Win Win ('11) 'R'		
MAX	5MAX	308	◀Happy-Go-Lucky ★★★ ('08, Comedy) 'R'			(:07) Jack the Giant Slayer ★★ ('13) 'PG-13'			(:02) Jumper ★½ ('08) 'PG-13'			(:31) The Birdcage ★★★ ('96, Comedy) 'R'				28 Weeks
MAX	MMAX	309	◀Jay and Silent Bob	(:13) Waking Life ★★★★ ('01, Drama) 'R'			(6:54) A Guy Thing ('03) 'PG-13'			(:36) Fun Size ★½ ('12) 'PG-13'			(:03) Best in Show ('00) 'PG-13'			Cold
SHOWTIME	SHO-E	318	◀The Green Knight ('21, Fantasy) *Dev Patel* 'R'			13 Minutes ('21, Suspense) *Amy Smart* 'PG-13'			Stillwater ★★½ ('21, Drama) *Matt Damon* 'R'					The First Lady		The First
SHOWTIME	SHO2	320	◀Last Vgas	Vampire Academy ('14) 'PG-13'		(:15) Dating & New York ('21) 'PG-13'				(7:50) Lady Bird ★★★½ ('17) 'R'		(:25) Demonic ('21) *Carly Pope* 'R'		(:10) Lamb ('21) 'R'		
SHOWTIME	SHOBET	321	◀Da Sweet Bld		RINGSIDE ('19, Documentary) 'NR'		(:35) The One and Only Dick Gregory ('21)				The Challenger ('15) 'PG-13'			(:15) Drop Zone ('94, Action) *Wesley Snipes* 'R'		
SHOWTIME	SHOX	322	◀Boxing		Billionaire Boys Club ★½ ('18, Suspense) 'R'			Snipes ★★½ ('01, Suspense) *Sam Jones III* 'R'			Boxing *Jermall Charlo vs. Maciej Sulecki*					
SHOWTIME	SHOS	323	Swingers ('96, Comedy) 'R'			Naked Gun 33 1/3			The Naked Gun: Police Squad		Black Sheep ('96, Comedy) 'PG-13'		Last Vegas ('13, Comedy) 'PG-13'			C'mon
SHOWTIME	TMC	327	◀Almost Famous ('00, Comedy-Drama) 'R'			The Go-Go's ('20) 'NR'				(:40) Pieces of April ('03) 'PG-13'		The War With Grandpa ('20) 'PG'		(:35) 48 HRS. ('82, Action) 'R'		
SHOWTIME	FLIX-E	333	◀Drop Zone ('94) 'R'		Big Top Pee-wee ★★ ('88) 'PG'		Bowie		Monsoon Wedding ('01, Comedy-Drama) 'R'			Run Lola Run ('98, Suspense) 'R'		Texas Rangers ★½ ('01) 'PG-13'		
STARZ	ENCR-E	340	◀Joe Kidd	(:28) Roadracers ('94, Action) 'R'		(:05) Balls of Fury ('07) 'PG-13'			(:39) For Love of the Game ★★ ('99, Drama) 'PG-13'				Joe Kidd ('72, Western) 'PG'			Meet
STARZ	STARZ-E	350	(:15) A Journal for Jordan ★★ ('21, Drama) 'PG-13'				(:29) Thor: The Dark World ('13, Action) 'PG-13'			(:24) Grown Ups 2 ★ ('13) 'PG-13'			(:08) Becoming Elizabeth			A Journal for Jordan
STARZ	STRZED	352	◀Becoming Elizabeth		(4:48) Port Authority ('19) 'R'			(:33) Hope Floats ★½ ('98, Romance) 'PG-13'			(:31) Cowboys & Aliens ★★½ ('11) 'PG-13'			(:33) After Earth ★½ ('13) 'PG-13'		
STARZ	STRZCI	353	◀Am Hustle	(:19) Laurel Canyon ★★ ('02) 'R'			(:05) In Her Shoes ★★★ ('05, Comedy-Drama) 'PG-13'				(:18) The White Crow ('18, Biography) 'R'			(:28) American Hustle ('13) 'R'		
STARZ	STRZCO	354	(:12) Mansfield Park ★★★ ('99) 'PG-13'				(:06) Bye Bye, Love ★ ('95, Comedy) 'PG-13'			(7:54) First Daughter ('04) 'PG'			(:41) Idiocracy ('06, Comedy) 'R'		(:06) Diamonds ('99)	
STARZ	STRZIB	355	◀Clockers ★★½ ('95, Drama) *Harvey Keitel* 'R'			(5:54) Pride ('07, Drama) 'PG'			(:44) Crooklyn ★★½ ('94, Drama) 'PG-13'				(:40) Jumanji: Welcome to the Jungle ('17)			Concuss
STARZ	STRZKF	356	◀Bon Voyage		Harriet the Spy ★★½ ('96) 'PG'			(:43) Hero Mode ('21, Comedy) 'PG'			(:13) Johnny English Reborn ('11, Comedy) 'PG'			(9:56) Grace Unplugged ('13) 'PG'		BonVyage
EPIX	EPIX	380	(:05) Sex Life		Jackass Presents: Bad Grandpa			(:40) Fire in the Sky ('93, Drama) *D.B. Sweeney*			Stronger ('17, Biography) *Jake Gyllenhaal*			Billy the Kid		Presidio
EPIX	EPIX2	381	◀The Longest Yard ★★★½ ('74)		Maggie ★★½ ('15, Horror)			(:05) The War of the Worlds ('53)			(:35) How It Ends ('21)			Flight ('12, Drama) *Denzel Washington*		
EPIX	EPIXH	382	◀Arrival	(:40) The Party ('17, Comedy)		(5:55) The Tracker ('19, Action)			(:25) The Gift ('00, Suspense) *Cate Blanchett*			(:20) The Hunger Games: Mockingjay, Part 1				Hunger
EPIX	EPIXDR	292	◀To Catch a Thief ('55) *Cary Grant*				(:40) Stephen King's Thinner ('96)			(:15) Paths of Glory ('57, War)			(:45) Walking Tall ('73, Crime Drama) *Joe Don Baker*			(10:50) Allied ('16)

AMERICA'S TOP PROGRAMMING

A&E	118	Paid Programs						Tiny House Nation		Tiny House Nation		Living	Living	Living	Living	Living	Living
AHC	195	How the World Ends		UFOs: The Lost Evid		Warrior POV		Warrior POV *Fallujah*		Warrior POV		Bullet Points		Bullet Points		Warrior POV	
AMC	131	◀Walk:Dead	Jerry Maguire ★★★½ ('96, Romance-Comedy) *Tom Cruise*						Lethal Weapon ★★★½ ('87, Action) *Mel Gibson*					Lethal Weapon 2 ('89, Action) *Mel Gibson*		
APL	184	River Monsters		River Monsters		Louisiana Lockdown		Louisiana Lockdown		Louisiana Lockdown		Louisiana Lockdown		Louisiana Lockdown		North Woods Law	
AXSTV	167	Paid Programs								Legends	Paid Prog.	Legends	Legends	Paid Prog.	Legends	Legends	Legends
BBCA	135	◀Planet Earth: Africa		UK PD		UK PD		UK PD		UK PD		UK PD		UK PD		The Professional ('94)	
BET	124	Payne	Payne	Payne	Payne	Payne	Payne	Payne	Payne	Payne	Payne	Martin	Martin	Celebrity Family Feud		Celebrity Family Feud	
BOUNCE	359	◀The Wash	Mann &	Inspiration Ministries		Bernie Mac	Bernie Mac	Bernie Mac	Bernie Mac	Bernie Mac	Bernie Mac	Bernie Mac	Bernie Mac	Bernie Mac	Bernie Mac	Bernie Mac	Bernie Mac
BRAVO	129	Housewives/Potomac		Housewives/Potomac		Housewives-Atlanta		Housewives/OC		Housewives/OC		Housewives of NJ		Kandi & The Gang		Kandi & The Gang	
BUZZR	245	You See It	You See It	Card	Card	Paid Programs								Rescue	Press Luck	Press Luck	Match
CIHD	249	Crime 360 *Final Call*		Crime 360 *Senseless*		Paid Programs				City Confidential		City Confidential		City Confidential		City Confidential	
CMT	166	CMT Music		CMT Music		CMT Music		CMT Music		CMT Music		Hot 20 Countdown					
CNBC	208	American Greed		American Greed		Options	Paid Programs										Nitro Ral
CNN	200	CNN Newsroom Live (N)		CNN Newsroom Live (N)		New Day Week		New Day Week		Inside Politics		State of the Union With		Fareed Zakaria GPS		Reliable Sources Brian	
COM	107	South Park	South Park	Paid Programs				Seinfeld	Seinfeld	Seinfeld	Seinfeld	Seinfeld	Seinfeld	Seinfeld	Seinfeld	Seinfeld	Seinfeld
COMET	289	Paid Programs										Paid Programs				Bradbury	Bradbury
COOK	113	Paid Programs						Cheap Eats	Cheap Eats	Cheap Eats	Cheap Eats	Cheap Eats	Cheap Eats	Best Thing	Best Thing	Best Thing	Best Thing
DISC	182	Gold Rush: Dave Turin's		Destroyed	Martin	Seasons	Saltwater	Destroyed	Into	Saltwater	Sportsman	Gold Rush		Naked and Afraid XL			
DFC	179	BathCrash	BathCrash	GI Joe	GI Joe	Adventures	Adventures	Transform.	Transform.	Rescue Bots	Rescue Bots	Transform	Monsters	Monsters	Pac-Man	LittlePony	Pony Life
DISN-E	172	Jessie	Jessie	Jessie	Ladybug	Ladybug	Big City	Amphibia	Amphibia	Owl Hse.	Hotel	Big City	Ladybug	Ladybug	Miraculous: Tales of Ladybug		
ENCR-W	341	◀Revenge	(:28) Held Up ('00, Comedy) 'PG-13'			(5:59) Joe Kidd ('72, Western) 'PG'			(:28) Roadracers ('94, Action) 'R'			(:05) Balls of Fury ('07) 'PG-13'			(:39) For Love of the Game ('99)		
EWESTN	342	◀Comanche	(:32) Night Passage ('57) 'NR'			(:04) Two Mules for Sister Sara ('70) 'PG'				(7:51) Coroner Creek ('48) 'NR'			Comanche Territory	(:41) Day of the Bad Man ('58)		
EACTN	343	◀The Gunman ('15, Action) 'R'			(:27) Carlito's Way ('93, Crime Drama) *Al Pacino* 'R'					(7:53) Carlito's Way: Rise to Power			(:29) Kiss of Death ★★★ ('95) 'R'			French Connection II
ESUSP	344	(:12) Driven ('18, Suspense) *Jason Sudeikis* 'R'				(:08) The Craft: Legacy ★★ ('20)			(:45) Ghost Rider: Spirit of Vengeance ('11)				The Possession of Hannah Grace		(10:50) Act of Valor 'R'	
EBLACK	345	◀5 Flights	(:38) Kings ★½ ('17, Drama) 'R'			(:07) Major Payne ★★ ('95, Comedy) 'PG-13'				(7:46) Idlewild ('06, Drama) *André Benjamin* 'R'			(9:50) Summertime ('20) 'R'			(:23) Kings
ECLASS	346	◀Spider-Man		(4:59) Iron Man 3 ★★★ ('13, Action) 'PG-13'				(:11) Venom ('18, Action) *Tom Hardy* 'PG-13'				(:05) White House Down ★★ ('13, Action) 'PG-13'				Spider	
EFAMLY	347	(:11) Conni and the Cat ('20) 'NR'			(:32) Open Season 3 ('10) 'PG'			The Clockwork Girl		Pit Pony		Brightheart: Firefly Action		Adventures of Tom Thumb		Open Sn	
ESPN	140	2022 Stanley Cup Final *Game 1: Teams TBA*				SportsCenter		SportsCenter (L)		SportsCenter (L)		SportsCenter (L)		SportsCenter (L)		SportsCenter (L)	
ESPN2	143	SportsCenter		SportsCenter		W. Studios	The Undefeated		Free	SportCtr	Undefeated	30 for 30		30 for 30		30 for 30	
EWTN	261	EWTN Live		Reform	God	Angelus	Heresies	St. Michael	Rosary	Bookmark	Pro-Life	EWTN News In-Depth		Sunday Mass (N)			
FETV	82	Hillbillies	Hillbillies	Gospel	Worship	Perry Stone	In Touch	Truths That	Jeremiah	Perry Stone	In Touch	Wagon Train		Wagon Train		Wagon Train	
FMC	387	◀Movie	Movie			Movie			Movie			Movie			Movie		
FNC	205	Lawrence Jones		One Nation		FOX and Friends Sunday (L)								Maria Bartiromo		MediaBuzz (L)	
FOOD	110	Paid Programs						Trisha's	Trisha's	Valerie's	Valerie's	Pioneer	Pioneer	Pioneer	Pioneer	Girl-Farm	Valerie's
FREFM	180	Paid Programs						The Hunchback of Notre Dame ('96)				Mrs. Doubtfire ★★★ ('93, Children's) *Robin Williams*				Hercules	
FS1	150	◀MLB Baseball: *Cardinals at Red Sox*				MLB Baseball *Cleveland Guardians at Los Angeles Dodgers*						NHRA	Drag Racing		NASCAR Truck Series		

◀ = Program already in progress; (N) = New program/episode; LB = Letterbox Format; ★ = Critique.

Sunday, June 19

EASTERN	4AM	4:30	5AM	5:30	6AM	6:30	7AM	7:30	8AM	8:30	9AM	9:30	10AM	10:30	11AM	11:30
CENTRAL	3AM	3:30	4AM	4:30	5AM	5:30	6AM	6:30	7AM	7:30	8AM	8:30	9AM	9:30	10AM	10:30
MOUNTAIN	2AM	2:30	3AM	3:30	4AM	4:30	5AM	5:30	6AM	6:30	7AM	7:30	8AM	8:30	9AM	9:30
PACIFIC	1AM	1:30	2AM	2:30	3AM	3:30	4AM	4:30	5AM	5:30	6AM	6:30	7AM	7:30	8AM	8:30

AMERICA'S TOP PROGRAMMING

FX 136	Better	FXM Pres.	Paid Programs				**The House With a Clock in Its Walls** ('18)				**A Dog's Purpose** ★★ ('17, Comedy-Drama)				**Wendy** ★★½ ('20)	
FXM 384	◀**Day-Earth**	(:35) **Wizards** ('77, Fantasy) 'PG'			**Thunder Island** ('63)		**House of the Damned**		(:15) **The Fly** ('58, Horror) *Al Hedison* 'NR'				(9:50) **The Curse of the Fly** ('65)		(:20) **Alien**	
FXX 125	Paid Programs						**Neighbors 2: Sorority Rising** ('16, Comedy)				**The Simpsons Movie** ★★★ ('07, Comedy)				Family Guy	Family Guy
GETTV 373	Fantasy Island		Fantasy Island		Inspiration Ministries		World	Jewish Jes	Paid Prog.	Mass	The Quest		Laredo		Here Come the Brides	
GMSHW 116	Paid Programs										America	America	America	America	America	America
GOLF 401	◀Live From the U.S. Open				U.S. Open		Live From the U.S. Open *From Brookline, Mass.* **(L)**						LPGA Golf			
GRIT 217	Paid Programs				**Cast a Long Shadow** ★ ('59, Western)				**Column South** ('53, Western) *Audie Murphy*				**The Guns of Fort Petticoat** ('57, Western)			
HALL 185	Frasier	Frasier	Reba	Reba	Reba	Reba	Gold Girls	Gold Girls	Gold Girls	Gold Girls	Gold Girls	Gold Girls	**Stop the Wedding** ('16, Comedy-Drama)			
HALLDR 186	Medicine Woman		Medicine Woman		Magnum, P.I. *Limbo*		Magnum, P.I.		Magnum, P.I.		Magnum, P.I.		Magnum, P.I.		Magnum, P.I.	
HALLMV 187	Monk		Monk		Monk		Monk		Monk		Monk		Monk		**Rise and Shine**	
HDMOV 130	Paid Programs								**The Bridge at Remagen** ★★★ ('69, War)				(:05) **Attack!** ★★★ ('56, War) *Jack Palance*			
HERIC 293	The District		The District		Eco Co.	Science	Walk Wild	Dragonfly	Family	Eat This!	Batman	Batman	Wonder Woman		Superman	Superman
HGTV 112	Paid Programs						Married to Real Estate		Married to Real Estate		Married to Real Estate		Married to Real Estate		Married to Real Estate	
HIST 120	Paid Programs						Black Patriots: Heroes		Black Patriots: Buffalo		Air-Courage		Fight the Power: The		Rise Up: The Movement	
ID 192	See No Evil		See No Evil		See No Evil		The Hillside Strangler		The Hillside Strangler		The Hillside Strangler		Caught in the Net		Caught in the Net	
IFC 133	Saved/Bell	Saved/Bell	Saved/Bell	Saved/Bell	Showcase	Showcase	Showcase	Showcase	Showcase	Showcase	Showcase	Sherman's Showcase	**Rocky II** ★★★ ('79, Drama)			
LAFF 237	Paid Programs				**Men at Work** ★★ ('90, Comedy) *Charlie Sheen*					**Bill & Ted's Excellent Adventure** ('89)				**Bill & Ted's Bogus Journey** ('91)		
LIFE 108	Paid Programs						Youseff	Harvest	Amazing	Jeremiah	Joel Osteen	Paid Prog.	**Selena** ★★★ ('97, Biography) *Jennifer Lopez*			
LMN 109	Paid Programs				**My Stepfather's Secret** ('19, Suspense)				**My Evil Stepdad** ('19, Suspense) *Chris Johnson*				**Killer Single Dad** ('18, Suspense) *Kaitlyn Black*			
MAGN 111	Building Off the Grid		Building Off the Grid		Old House	Old House	Fixer Upper		Fixer Upper		Fixer Upper		Art in	Art in	Magnolia Workshops **(N)**	
MGMHD 385	◀**Antitrust** ★★½ ('01)		MGM HD Showcase		**The White Bus** ('67, Drama)			**Enter the Ninja** ('81, Adventure) *Franco Nero*			(:45) **Revenge of the Ninja** ★★ ('83, Action)				**Ninja III**	
MOTOR 246	Garage	Garage	Garage Squad		Speed Is the New Black		Speed Is the New Black		Motorhead	Motorhead	Wheeler Dealers		Garage	Truck U **(N)**	Car Fix	Garage
MSNBC 209	Dateline		Dateline		Mehdi Hasan **(N)**		The Katie Phang Show **(L)**		Velshi **(L)**		Velshi **(L)**		The Sunday Show With Jonathan Capehart **(L)**			
NATGEO 197	Drugs, Inc.: The Fix		Drugs, Inc.: The Fix		Paid Programs						The Story of Us		The Story of Us		The Story of Us	
NGWLD 190	Paid Programs						The Incredible Dr. Pol		The Incredible Dr. Pol		The Incredible Dr. Pol		The Incredible Dr. Pol		The Incredible Dr. Pol	
OUTD 396	Wicked Tuna		Conchs	Spear Life	Fisherman	Bass	Major League Fishing				Zonas	Angling	Outdr.	Bill Dance	Fishing	Lake
OWN 189	Dr. Phil		Dr. Phil		Dr. Phil		Dr. Phil		Dr. Phil		Dr. Phil		Dr. Phil		Super Soul Sunday	
OXYG 127	Dateline		Dateline		Dateline		Dateline		Exhumed: Killer Revealed				Snapped		Snapped	
PARMT 241	Paid Programs								Bar Rescue		Bar Rescue		Bar Rescue		Bar Rescue	
POP 117	Scorpion		Scorpion		Scorpion		Scorpion		Scorpion		Scorpion		Scorpion		Scorpion	
REELZ 299	Paid Programs				James Brown		Marvin Gaye		Celebrity	Celebrity	Alice Cooper: Breaking		Axl Rose: Guns N' Roses Frontman			
RFDTV 231	Paid Programs				Church	Being Y	Jackson	Jeffress	David	Hagee Min	Church	Youseff	Stuart	Porter	California	Reporter
SCI 193	Secret Nazi Ruins		Secret Nazi Ruins		How/Made	How/Made	How/Made	How/Made	How/Made	How/Made	How/Made	How/Made	How/Made	How/Made	How/Made	How/Made
SMITH 367	Mighty Ships		Mighty Ships		Aerial America		Aerial America		Aerial America		Aerial America *Florida*		Aerial America *Kansas*		Aerial America	
SONY 386	◀**We Own**	(:23) **Band of the Hand** ('86, Crime Drama)				(:18) **Jagged Edge** ★★½ ('85)			(:15) **Today You Die** ('05, Action) *Steven Seagal*				**Bite the Bullet** ('75, Western) *Gene Hackman*			
SUND-E 358	◀**American Gangster**		Andy G.	Monk		Monk		Monk		Monk		Monk		Bottomless	**Detroit** ★★★ ('17)	
SYFY 122	◀**Immortals** ★★ ('11, Adventure) *Henry Cavill*				Paid Programs				**Immortals** ★★ ('11, Adventure) *Henry Cavill*					(:27) **300** ('06, Action) *Gerard Butler*		
TBN 260	Hagee	Harvest	Jackson	Connect	Harbinger	From His	Passion!	T. Evans	S. Furtick	Merritt	Jentezen	David	R. Jeffress	Winning	Hagee Min	Daily Hope
TBS 139	◀**Avengers**	TBS	Matters	Matters	Rat in the Kitchen		Friends	Friends	Friends	Friends	Friends	Friends	**Shrek Forever After** ★★½ ('10, Children's)			
TCM 132	◀**Natural**	**Dr. Strangelove**			(:15) **Madame Bovary** ('49, Romance)				(:15) **Bus Stop** ★★★½ ('56, Comedy-Drama)				**Thieves' Highway** ★★½ ('49)		**Stormy**	
TLC 183	Doubling Down-Derricos		Doubling Down-Derricos		Four Weddings		Four Weddings		Four Weddings		Welcome to Plathville		Welcome to Plathville		Welcome to Plathville	
TMC-W 329	**Useless Humans** ('20) 'NR'			(:20) **Mainstream** ('20) 'R'			(6:55) **Almost Famous** ('00, Comedy-Drama) 'R'				**The Go-Go's** ('20) 'NR'			(:40) **Pieces of April** ('03) 'PG-13'		
TNT 138	NCIS: New Orleans		NCIS: New Orleans		NCIS: New Orleans		NCIS: New Orleans		NCIS: New Orleans		NCIS: New Orleans		NCIS: New Orleans		NCIS: New Orleans	
TRU 242	Funniest	Funniest	Funniest	Funniest	Ad. Ruins	Ad. Ruins	Ad. Ruins	Ad. Ruins	Imp. Jokers	Imp. Jokers	Foodies	Imp. Jokers	Imp. Jokers	Imp. Jokers	Imp. Jokers	Imp. Jokers
TRVL 196	Paid Programs						Extreme RVs		Extreme RVs		Expedition Bigfoot		Expedition Bigfoot		Expedition Bigfoot	
TVLND 106	Christine	Christine	Christine	Christine	Christine	Christine	Christine	Christine	Gold Girls	Gold Girls	Gold Girls	Gold Girls	Gold Girls	Gold Girls	Gold Girls	Gold Girls
UP 188	Paid Programs				Fresh-Boat	Mass	Charles Stanley		Paid Prog.	Amazing	Little House on Prairie		Little House on Prairie		Little House on Prairie	
USA 105	Chicago P.D. *Sisterhood*		Chicago P.D. *Profiles*		Law & Order: SVU		Law & Order: SVU		Law & Order: SVU		Law & Order: SVU		2022 U.S. Open Golf Championship *First Round*			
WE 128	Growing Up Hip Hop		Paid Programs										Law & Order *Homesick*		Law & Order	

NETWORKS

Network broadcast services are subject to change. See your on-screen guide for the most recent schedules.

ABC-E	Local Programs				Local Programs		Good Morning America **(N)**		Local Programs				This Week		Local Programs	
CBS-E	Local Programs				Local Programs						News Sunday Morning **(N)**			Face the Nation **(N)**		Local Prog.
CW-E	Local Programs				Local Programs											
FOX-E	Local Programs				Local Programs				FOX News Sunday **(N)**		Local Programs				Voices	Local Prog.
NBC-E	Local Programs				Local Programs		Local Programs		Sunday Today		Meet the Press **(N)**		Local Programs		Local Programs	
METV 247*	Time Tunnel		The Invaders		Buck Rogers		Saved/Bell	Saved/Bell	Saved/Bell	Saved/Bell	Saved/Bell	Saved/Bell	Flintstones	Flintstones	Flintstones	The Jetsons
ABC-W	Local Programs				Local Programs						Good Morning America **(N)**		This Week		Local Programs	
CBS-W	Local Programs										News Sunday Morning **(N)**			Face the Nation **(N)**		Local Prog.
CW-W	Local Programs										Local Programs					
FOX-W	Local Programs										Local Programs		FOX News Sunday **(N)**		Local Programs	
NBC-W	1st Look	House	House	Local Programs							Local Programs		Sunday Today		Meet the Press **(N)**	
PBS	◀Independ.	History	Wash	Hoover	Mr. Rogers	Arthur	Molly	Wild Kratts	Elementary	Almas	Curious	Tiger	Donkey	Elinor	Sesame St.	Pinkalicious

(00:00) = Based on Eastern Time. *MeTV channel numbers vary depending on local market.

Sunday, June 19

⊗ = LIVE SPORTS | MOVIES | MOVIE PREMIERE

dish

EASTERN	12PM	12:30	1PM	1:30	2PM	2:30	3PM	3:30	4PM	4:30	5PM	5:30	6PM	6:30	7PM	7:30
CENTRAL	11AM	11:30	12PM	12:30	1PM	1:30	2PM	2:30	3PM	3:30	4PM	4:30	5PM	5:30	6PM	6:30
MOUNTAIN	10AM	10:30	11AM	11:30	12PM	12:30	1PM	1:30	2PM	2:30	3PM	3:30	4PM	4:30	5PM	5:30
PACIFIC	9AM	9:30	10AM	10:30	11AM	11:30	12PM	12:30	1PM	1:30	2PM	2:30	3PM	3:30	4PM	4:30

PREMIUM MOVIES

HBO	HBO-E	310	◀**Space Jam: A New Legacy** ('21)	(:45) **Tyler Perry's Daddy's Little Girls** ('07)		(:35) **King Richard** ('21, Biography) *Will Smith* 'PG-13'					Irma Vep			**Magic Mike** ('12) 'R'	
HBO	HBO2	312	◀Succession	(:29) Succession	(:28) Succession	(:27) Succession	(:32) Succession			**Cracked**	Time Traveler's Wife		Time	Time Traveler's Wife	Time
HBO	HBOS	314	(:10) **The Conjuring: The Devil Made Me Do It**		(:05) **The Help** ★★★½ ('11, Drama) *Viola Davis* 'PG-13'					Last Week	(:10) **The Quarry** ('20, Suspense) 'R'				(6:55) **3:10 to Yuma**
HBO	HBOF	315	(:06) **Americano** ('16, Children's) 'G'		(:34) **Space Chimps** ★½ ('08) 'G'	(2:55) **Wiener Dog Internationals**				**The Care Bears Movie**		(:43) **Thor: Tales of Asgard** ('11)			**Space Chimps 2**
MAX	MAX	307	◀**Win Win** ('11) 'R'	(12:50) **Changing Lanes** ('02) 'R'		(:31) **Enough Said** ('13) 'PG-13'			(:06) **Deep Impact** ★★ ('98, Drama) 'PG-13'				(:09) **I Am Number Four** ('11, Action) 'PG-13'		
MAX	5MAX	308	◀**28 Weeks Later** ('07)	(:12) **The Firm** ★★★ ('93, Drama) *Tom Cruise, Jeanne Tripplehorn* 'R'				(3:47) **Extract** ('09, Comedy) 'R'			**The Incredible Burt Wonderstone**			**The Internship** ('13)	
MAX	MMAX	309	◀**Cold Pursuit** ('19, Action) 'R'		(:32) **Double Jeopardy** ('99, Suspense) 'R'			(:18) **The Snowman** ★½ ('17, Suspense) 'R'				(:18) **A Simple Plan** ★★★ ('98, Suspense) 'R'			**Reservoir**
SHOWTIME	SHO-E	318	◀The First	The First Lady	The First Lady **(N)**	The First Lady **(N)**		The First Lady **(N)**		The First Lady *Nadir*	The First Lady			The First Lady *Rift*	Spotlights
SHOWTIME	SHO2	320	◀**Lamb** ('21, Horror) 'R'	**The Green Knight** ('21, Fantasy) *Dev Patel* 'R'		(:10) **Shutter Island** ('10, Suspense) *Leonardo DiCaprio* 'R'					VICE		Man Who Fell	I Love	**Beverly**
SHOWTIME	SHOBET	321	**Coming From Insanity** ('19) 'NR'		(:45) **A Girl From Mogadishu** ('19, Drama) 'NR'		(:45) **Burn Mother...ker, Burn!** ('17) *B-Real* 'NR'				**The Evers** ('20, Documentary) 'NR'			**Lee-Butler**	
SHOWTIME	SHOX	322	◀Boxing	Kevin Garnett: Anything Is Possible		**Behind Enemy Lines** ('97) 'R'			**The Hunt for Red October** ('90, Suspense) 'PG'				(:15) **The Tuxedo** ★½ ('02, Comedy) 'PG-13'		
SHOWTIME	SHOS	323	◀**C'mon C'mon** ('21, Drama) 'R'		(:45) **An Officer and a Gentleman** ('82, Drama) 'R'				**Hereditary** ('18, Horror) *Toni Collette* 'R'				(:10) **The Lighthouse** ('19, Suspense) 'R'		
SHOWTIME	TMC	327	(:15) **Bull Durham** ('88, Romance-Comedy) 'R'		(:05) **Kinky Boots** ('05, Comedy-Drama) 'PG-13'			**Safe Haven** ★★ ('13, Romance) 'PG-13'					**August: Osage County** ('13) *Meryl Streep* 'R'		
SHOWTIME	FLIX-E	333	(:05) **Congo** ('95, Action) *Dylan Walsh* 'PG-13'		**Match Point** ('05, Drama) *Scarlett Johansson* 'R'			(:05) **Terms of Endearment** ('83) 'PG'					(:15) **Love Story** ★★★½ ('70, Romance) 'PG'		
STARZ	ENCR-E	340	◀**Meet the Parents** ('00) 'PG-13'	(:22) **Meet the Fockers** ('04, Comedy) 'PG-13'			(:21) **Little Fockers** ('10) 'PG-13'				(:02) **Revenge** ('90, Suspense) *Kevin Costner* 'R'				(:09) **Meet the Parents**
STARZ	STARZ-E	350	◀**A Journal for Jordan** ('21) 'PG-13'		**The House: Meet the Blacks 2**	(:05) **Thor: The Dark World** ('13, Action) 'PG-13'					**Men in Black: International** ('19) 'PG-13'				Becoming Elizabeth
STARZ	STRZED	352	◀**Aftr Earth**	(:16) Gaslit *Final Days*	(:19) Becoming Elizabeth	**Escape Room: Tournament**			(3:51) **Snow White and the Huntsman** ('12)				Becoming Elizabeth		P-Valley
STARZ	STRZCI	353	◀**American Hustle** ('13)	(12:48) **The Leisure Seeker** ('17) 'R'		(:43) **Moulin Rouge** ('01, Musical) *Nicole Kidman* 'PG-13'					(4:53) **Laurel Canyon** ★★ ('02) 'R'			(:39) **American Hustle** ('13) 'R'	
STARZ	STRZCO	354	◀**Diamonds**	(:37) **Leap of Faith** ('92, Comedy-Drama) 'PG-13'		(:27) **First Daughter** ('04) 'PG'			(:13) **Bye Bye, Love** ★ ('95, Comedy) 'PG-13'				**Liar Liar** ('97, Comedy) 'PG-13'		**Liar Liar**
STARZ	STRZIB	355	◀**Concussion** ('15, Drama) 'PG-13'		**Barbara Lee: Speaking Truth**		(:10) **Pride** ('07, Drama) *Terrence Howard* 'PG'				Run the	Run the	Run the	Run the	Run the	Run the
STARZ	STRZKF	356	◀**Bon Voyage**		(12:58) **Ghostbusters: Afterlife** ('21) 'PG-13'		(:04) **Hero Mode** ('21, Comedy) 'PG'			(:35) **Grace Unplugged** ★½ ('13, Drama) 'PG'			(:19) **Heaven Is for Real** ('14) 'PG'		
EPIX	EPIX	380	◀**The Presidio** ('88)		(:05) **The Marksman** ('21, Action) *Liam Neeson*		(2:55) **The Sum of All Fears** ('02, Suspense)				**Patriot Games** ('92, Suspense) *Harrison Ford*			**Wrath of Man** ('21)	
EPIX	EPIX2	381	◀**Flight** ('12)	(:20) **Fences** ('16, Drama) *Denzel Washington*			(:40) Billy the Kid		(:35) Billy the Kid		Billy the Kid *Antrim*		Billy-Kid	(:15) Billy the Kid	(:10) Billy the Kid *Fate*
EPIX	EPIXH	382	◀**Hunger Games: Mockingjay**		(:45) **Star Trek Into Darkness** ('13, Science Fiction) *Chris Pine*				**White Men Can't Jump** ('92, Comedy)				**Anchorman 2: The Legend Continues** ('13)		
EPIX	EPIXDR	292	◀**Allied** ('16) *Brad Pitt*	(12:55) **Snatch** ('00, Comedy-Drama)		(:40) **World War Z** ('13, Horror) *Brad Pitt*				(:40) **Vampire in Brooklyn** ★★ ('95, Comedy)			(:25) **Bill & Ted's Bogus Journey**		

AMERICA'S TOP PROGRAMMING

A&E	118	**Friday** ★★★ ('95, Comedy) *Ice Cube*			**Next Friday** ★★ ('00, Comedy) *Ice Cube*			Bobby Brown		Bobby Brown		Bobby Brown		Bobby Brown	
AHC	195	Ace in the Hole		WWII: Witness to War	World War II in Color		World War II in Color		World War II in Color		World War II in Color		World War II in Color		World War II in Color
AMC	131	◀**Lethal 2**	**Lethal Weapon 3** ★★★ ('92, Action) *Mel Gibson*				**Lethal Weapon 4** ★★ ('98, Action) *Mel Gibson, Danny Glover*						**Man on Fire** ★★½ ('04, Crime Drama)		
APL	184	North Woods Law		North Woods Law	Lone Star Law		Lone Star Law		Lone Star Law		Lone Star Law		Lone Star Law		Lone Star Law
AXSTV	167	Legends	Legends	Tina Turner: Live in Barcelona				The Day	Jimi Hendrix: Trapped in Amber			Beyonce: On Top			**Slave Trade**
BBCA	135	◀**The Professional** ('94, Suspense)		**Kingdom of Heaven** ★★★ ('05, Historical Drama) *Orlando Bloom*					**Robin Hood: Prince of Thieves** ★★½ ('91, Adventure) *Kevin Costner*						**Taken 3**
BET	124	Celebrity Family Feud		The Recipe: Juneteenth **(N)**	**Favorite Son** ('01, Drama) *Ornella Muti, Reginaldo Farias*						**Block Party** ★★★ ('05, Documentary) *Dave Chappelle*				
BOUNCE	359	**Tooth Fairy** ('10, Children's) *Dwayne Johnson*			**Be Cool** ★★ ('05, Comedy) *John Travolta, Uma Thurman*				**The Rundown** ★★★ ('03, Adventure) *The Rock*					Trumpet Awards	
BRAVO	129	Kandi & The Gang		Kandi & The Gang	Kandi & The Gang		Kandi & The Gang		Kandi & The Gang		Kandi & The Gang		Kandi & The Gang	Housewives-Atlanta	
BUZZR	245	Match	Match	Match	Match	Match	Match	Match-Squares		Concentrat	Concentrat	Sale of	Sale of	Sweep	Sweep	Whew!	Whew!
CIHD	249	My Evil Sister		My Evil Sister		My Evil Sister		Jacked	Jacked	Jacked	Jacked	Jacked	Jacked	Manhunters	Manhunters	Manhunters	Manhunters
CMT	166	CMT Crossroads		Movie					Movie					Movie	
CNBC	208	◀Nitro Rallycross **(N)**			MotoGP **(N)**			Shark Tank		Shark Tank		Shark Tank		Shark Tank	
CNN	200	State of the Union With		Fareed Zakaria GPS		CNN Newsroom		CNN Newsroom		CNN Newsroom		CNN Newsroom		CNN Newsroom	
COM	107	Seinfeld	Seinfeld	Seinfeld	Seinfeld	Seinfeld	Seinfeld	The Office	The Office	The Office	The Office	The Office	The Office	The Office	The Office	The Office	The Office
COMET	289	Bradbury	Bradbury Theater		Bradbury	**The Stepfather** ('87, Suspense) *Terry O'Quinn*			**Stepfather II** ★★ ('89, Horror) *Terry O'Quinn*				**Stepfather 3** ('91, Horror) *Robert Wightman*		
COOK	113	Food Paradise		Food Paradise		Food Paradise *Epic Eats*		Man, Food	Man, Food	Man, Food	Man, Food	Man, Food	Man, Food	Man, Food	Carn Eats	Carn Eats
DISC	182	Naked and Afraid XL				Naked and Afraid XL				Naked and Afraid XL				Naked and Afraid XL	Naked and Afraid XL
DFC	179	Rainbow Rocks Shorts			My Little	Too Cute!		The Zoo		The Zoo		The Zoo		Extreme Makeover	Extreme Makeover
DISN-E	172	Movie				Owl Hse.	Hotel	Big City	Ladybug	Ladybug	Big City	Ladybug	Ladybug	Ladybug	Big City	Ladybug	Ladybug
ENCR-W	341	◀**For Love of the Game**		**Joe Kidd** ('72, Western) 'PG'			(:31) **Meet the Parents** ('00, Comedy) 'PG-13'			(:22) **Meet the Fockers** ('04, Comedy) 'PG-13'				(:21) **Little Fockers** ('10) 'PG-13'	
EWESTN	342	(:04) **The Mountain Men** ★ ('80, Western) 'R'			(1:47) **Two Mules for Sister Sara**			(:34) **Night Passage** ('57) 'NR'			(:06) **The Comancheros** ('61, Western) 'NR'				(6:56) **North to Alaska**
EACTN	343	◀**French Connection II**		(:14) **Urban Justice** ★ ('07, Action) 'R'			(2:53) **The Equalizer 2** ★★ ('18, Action) 'R'				**Missing in Action 2**			(:34) **Carlito's Way** ('93) 'R'	
ESUSP	344	◀**Act Valor**	(:42) **The Craft: Legacy** ('20, Fantasy) 'PG-13'			(:19) **Driven** ('18, Suspense) 'R'				**The Possession of Hannah Grace**		(:43) **Tales From the Hood** ('95, Horror) 'R'			**Craft**
EBLACK	345	◀**Kings** ('17, Drama) 'R'		(12:52) **How Stella Got Her Groove Back** ('98)			(2:59) **Idlewild** ('06, Drama) *André Benjamin* 'R'				(:03) **Half Nelson** ('06, Drama) *Ryan Gosling* 'R'			(6:52) **Major Payne**	
ECLASS	346	◀**Spider-Man: Homecoming** ('17)		(:33) **The Money Pit** ('86) 'PG'			(:06) **Big** ('88, Children's) *Tom Hanks* 'PG'				(4:53) **That Thing You Do!** ('96)			(:43) **Captain Phillips** ('13) 'PG-13'	
EFAMLY	347	◀**Open Sn**	(:38) **Nim's Island** ★★½ ('08, Children's) 'PG'			(:16) **Combat Wombat**		(:43) **Bogus** ★★ ('96, Children's) 'PG'					(:36) **A Brilliant Young Mind** ('14) 'PG-13'		**Jingle**
ESPN	140	**WNBA Basketball:** *Storm at Liberty*			⊗ **2022 Men's College World Series (L)**						ESPN Films		Baseball Tonight		**MLB Baseball**
ESPN2	143	Undefeated	Undefeated	The Undefeated	SC Featured		⊗ **MLS Soccer** *Inter Miami at Atlanta* **(L)**				W. Studios	W. Studios	SportsCenter		**College Series**
EWTN	261	Bread/Life	Holy Land	A Miracle in Lanciano	Solemn Mass of Corpus Christi **(N)**			Rosary	Vaticano	Savoring	The Church	Saints	Vespers	Sunday	Solemnity of
FETV	82	Rawhide		Rawhide	Rawhide		**Hatari!** ★★★ ('62, Adventure) *John Wayne, Elsa Martinelli*							Ranger	Beaver	Beaver
FMC	387	Movie			Movie		Movie			Movie			Movie			Movie
FNC	205	Fox News Live **(L)**		Fox News Live **(L)**	FOX News Sunday		Maria Bartiromo		Fox News Live **(L)**		The Big Sunday Show **(L)**		Fox Report		Sunday Night
FOOD	110	Delicious	Delicious	The Kitchen	Guy's Grocery Games		Guy's Grocery Games		Guy's Grocery Games		Guy's Grocery Games		Guy's Grocery Games		Guy's Grocery Games
FREFM	180	◀**Hercules** ★★★ ('97, Children's)			(:35) **Hotel Transylvania** ('12, Children's)			(:40) **Hotel Transylvania 2** ('15, Children's)				(:45) **Mulan** ('98, Children's) *Voices of Ming-Na Wen*			
FS1	150	◀NASCAR		**Horse Racing** *America's Day at the Races* **(L)**			**Major League Rugby** *Semifinal: Teams TBA* **(L)**				**Horse Race**		**MLS Soccer**		

◀ = Program already in progress; **(N)** = New program/episode; LB = Letterbox Format; ★ = Critique.

EASTERN	12PM	12:30	1PM	1:30	2PM	2:30	3PM	3:30	4PM	4:30	5PM	5:30	6PM	6:30	7PM	7:30
CENTRAL	11AM	11:30	12PM	12:30	1PM	1:30	2PM	2:30	3PM	3:30	4PM	4:30	5PM	5:30	6PM	6:30
MOUNTAIN	10AM	10:30	11AM	11:30	12PM	12:30	1PM	1:30	2PM	2:30	3PM	3:30	4PM	4:30	5PM	5:30
PACIFIC	9AM	9:30	10AM	10:30	11AM	11:30	12PM	12:30	1PM	1:30	2PM	2:30	3PM	3:30	4PM	4:30

AMERICA'S TOP PROGRAMMING

FX 136	◀**Wendy** ★★½ ('20, Adventure)			**The Sandlot** ★★½ ('93, Children's) *Thomas Guiry*					**Jurassic World: Fallen Kingdom** ★★½ ('18, Adventure) *Chris Pratt*						**The Avengers** ('12)	
FXM 384	◀**Alien** ('79, Science Fiction) 'R'			(:20) **Warning Sign** ('85, Horror) 'R'			**Alien** ★★★★ ('79, Science Fiction) *Tom Skerritt* 'R'					(:25) **Alien Resurrection** ('97, Science Fiction) 'R'			**Predator**	
FXX 125	Family Guy	Family Guy	Family Guy	Family Guy	Family Guy	Family Guy	Family Guy	Family Guy	Family Guy	Family Guy	Family Guy	Family Guy	Family Guy	Family Guy	Family Guy	Family Guy
GETTV 373	◀Brides	Hondo		(:45) The Outcasts			Father Murphy		Hawkeye *The Vision*		Bret Maverick		Walker, Texas Ranger		Walker, Texas Ranger	
GMSHW 116	Ma. Minds	Ma. Minds	Ma. Minds	Ma. Minds	Chain Rctn	Chain Rctn	Chain Rctn	Chain Rctn	America	America	FamFeud	FamFeud	FamFeud	FamFeud	America	America
GOLF 401	◀LPGA Golf		Feherty *Johnny Miller*		Feherty *Jack Nicklaus*		🏌 **LPGA Tour Golf** *Meijer LPGA Classic, Final Round* **(L)**						Swing	Swing	U.S. Open	
GRIT 217	**Six Black Horses** ('62, Western) *Audie Murphy*				**The Cimarron Kid** ('51, Western) *Audie Murphy*				**Destry** ★★½ ('55, Western) *Audie Murphy*				**Posse From Hell** ('61, Western) *Audie Murphy*			
HALL 185	**Caribbean Summer** ('22, Romance)				**Wedding Every Weekend** ('20) *Paul Campbell*				**A Harvest Wedding** ('17, Romance)				**Moriah's Lighthouse** ('22, Romance)			
HALLDR 186	Magnum, P.I.		Magnum, P.I.		Magnum, P.I.		**Sandra Brown's White Hot** ('16, Drama)				**To Catch a Spy** ('21, Mystery) *Nathalie Kelley*				**Along Came a Nanny**	
HALLMV 187	◀**Rise and Shine**		**Love Takes Flight** ('19, Romance) *Jeff Hephner*				**Heart of the Matter** ('22, Drama)				**Always Amore** ('22, Romance) *Autumn Reeser*				**Color My World**	
HDMOV 130	(:05) **Das Boot** ★★★★ ('81, War) *Jürgen Prochnow*					(:45) **Assassin's Bullet** ('12, Action)				**Let the Good Times Roll** ('73, Documentary)			(:25) **Lightning in a Bottle** ('04)			
HERIC 293	Superman	Superman	Walker, Texas Ranger		Walker, Texas Ranger		Walker, Texas Ranger		Walker, Texas Ranger		Walker, Texas Ranger		Lethal Weapon		Lethal Weapon	
HGTV 112	Married to Real Estate		Unsellable Houses		Unsellable Houses		Unsellable Houses		Unsellable Houses		Unsellable Houses		Unsellable Houses		Unsellable Houses	
HIST 120	After Jackie				TBA	TBA	TBA		TBA		TBA		The Booze, Bets and Sex That Built America			
ID 192	Caught in the Net		People Magazine		People Magazine		People Magazine		Shattered		Family Man, Family		Murder in the		See No Evil *Final Offer*	
IFC 133	◀**Rocky II** ★★★ ('79, Drama)			**Rocky III** ★★★ ('82, Drama) *Sylvester Stallone, Mr. T*					**Rocky IV** ★★ ('85, Drama) *Sylvester Stallone*				Raymond	Raymond	Raymond	Raymond
LAFF 237	◀**Bill & Ted**	**Twins** ★★★ ('88, Comedy) *Arnold Schwarzenegger*					How I Met	How I Met	'70s Show	'70s Show	Jim	Jim	Jim	Jim	Home Imp.	Home Imp.
LIFE 108	◀**Selena** ('97, Biography)		**Fifty Shades of Grey** ★★ ('15, Romance) *Dakota Johnson*				**Fifty Shades Darker** ★★ ('17, Romance) *Dakota Johnson*						**Fifty Shades Freed** ★½ ('18, Romance)			
LMN 109	**My Father, My Kidnapper** ('19, Suspense)				**Abduction Runs in the Family** ('21, Suspense)				**Revenge for Daddy** ('20, Suspense)				**Daddy's Perfect Little Girl** ('21, Suspense)			
MAGN 111	Fixer Upper: Welcome		Baking Compe.		Zoe Bk **(N)**	Zoe Bakes	From the	From the	Bizarre	Bizarre	Bizarre	Bizarre	Bizarre	Bizarre	Bizarre	Bizarre
MGMHD 385	◀**Ninja III: The Domination** ('84, Adventure)				(1:50) **American Ninja** ★★ ('85, Adventure)				**American Ninja 2: The Confrontation** ('87)				**American Ninja 3: Blood Hunt** ('89, Action)			
MOTOR 246	Four	Four	Truck U	Garage	FantomWorks		FantomWorks		Wrench'd		Overhaulin' *ZL One-off*		Junkyard Empire		Bitchin' Rides	
MSNBC 209	Alex Witt Reports **(L)**		Alex Witt Reports **(L)**		Yasmin Vossoughian		Yasmin Vossoughian		Symone **(L)**		PoliticsNation **(L)**		Voices-Alicia Menendez		Voices-Alicia Menendez	
NATGEO 197	The Story of Us		The Story of Us		The Story of Us		Wicked Tuna		Wicked Tuna		Wicked Tuna		Wicked Tuna		Wicked Tuna	
NGWLD 190	The Incredible Dr. Pol		The Incredible Dr. Pol		Secrets of the Zoo		Secrets of the Zoo		Secrets of the Zoo		Secrets of the Zoo		Secrets of the Zoo		Secrets of the Zoo	
OUTD 396	Archer's	Addicted	Am. Archer	Buck.	Whitetail	Outdoors	Whitetail	Hunt	Major League Fishing Cups				Fishing	Jim Shock	McMillan	Live 2 Hunt
OWN 189	Super Soul Sunday		Court	Court	Court	Court	Court	Court	Court	Court	Court	Court	Court	Court	20/20 on OWN	
OXYG 127	Snapped		Snapped		Snapped: Killer Couples		Snapped: Killer Couples		Snapped: Killer Couples		Snapped: Killer Couples		Snapped: Couples **(N)**		Exhumed-Killer	
PARMT 241	Bar Rescue		Bar Rescue		Bar Rescue		**The Godfather** ★★★★ ('72, Crime Drama) *Marlon Brando, Al Pacino*								**The Godfather, Part II**	
POP 117	Scorpion		Scorpion		Scorpion		Scorpion		NCIS: New Orleans		NCIS: New Orleans		NCIS: New Orleans		NCIS: New Orleans	
REELZ 299	Cops Rel.	Cops Rel.	Cops Rel.	Cops Rel.	Cops Rel.	Cops Rel.	**Rush: Beyond the Lighted Stage** ('10)				Genesis: Breaking		Van Halen: Story of Their Songs			
RFDTV 231	Rancher	Rodeo	Equestrian	Horses	Horseman.	Best Amer	Horse-West	FFA Today	U.S. Farm Report		Gentle Gi.	Jimmy	Midwest Country **(N)**		Church	Stuart
SCI 193	How/Made	How/Made	How/Made	How/Made	How/Made	How/Made	How/Made	How/Made	How/Made	How/Made	Forbidden History		Forbidden History		Forbidden History	
SMITH 367	Aerial America *Texas*		Civil War 360		1,000 Years of Slavery		1,000 Years of Slavery		1,000 Years of Slavery		1,000 Years of Slavery		Dismal Swamp		Green Book: Guide	
SONY 386	◀**Bite-Bullet** (:26) **First Target** ('00, Suspense)				(:15) **Nowhere to Run** ★★ ('93, Action)				(:03) **Drive** ('11, Crime Drama) *Ryan Gosling*				**Fathers and Sons** ('92, Drama) *Jeff Goldblum*			
SUND-E 358	◀**Detroit** ('17, Crime Drama) *John Boyega*				(:15) **The Express** ★★½ ('08, Biography) *Dennis Quaid, Rob Brown*							(:15) **If Beale Street Could Talk** ('18, Crime Drama) *KiKi Layne*				
SYFY 122	◀**300** ('06, Action)		**The Mechanic** ('11, Action) *Jason Statham*				**The Fast and the Furious** ★★½ ('01, Action) *Vin Diesel*					(:28) **2 Fast 2 Furious** ('03, Action) *Paul Walker*			**Fast Furi**	
TBN 260	Jackson	In Touch	PowerPoint	Written	Gregory	Mazzapica	Dave and	Carpenter	Mother's Day		Youseff	Shook	Your Move	Joyce M.	Hagee Min	Robert
TBS 139	**Norbit** ★½ ('07, Comedy) *Eddie Murphy*				**Daddy Day Care** ★★ ('03, Children's)				**Bad Boys** ★★½ ('95, Action) *Martin Lawrence*				**Bad Boys II** ★★ ('03, Action) *Martin Lawrence*			
TCM 132	◀**Stormy Weather** ('43)		(:15) **Jazz on a Summer's Day**			(:45) **How They Got Over** ('18, Documentary) *John Anantua*					(:15) **The Wiz** ★★ ('78, Children's) *Diana Ross, Michael Jackson*					
TLC 183	I Love a Mama's Boy		I Love a Mama's Boy		I Love a Mama's Boy		I Love a Mama's Boy		90 Day Fiancé		90 Day Fiancé		90 Day Fiancé			
TMC-W 329	**The War With Grandpa** ('20) 'PG'			(:35) **48 HRS.** ('82, Action) 'R'			(:15) **Bull Durham** ('88, Romance-Comedy) 'R'				(:05) **Kinky Boots** ('05, Comedy-Drama) 'PG-13'				**Safe Haven** ('13)	
TNT 138	**Blade** ★★½ ('98, Horror) *Wesley Snipes*				**Blade II** ★★½ ('02, Horror) *Wesley Snipes*				**Blade: Trinity** ★★ ('04, Horror) *Wesley Snipes*					**Captain Marvel** ('19, Action)		
TRU 242	Tacoma FD	Tacoma FD	Imp. Jokers	Imp. Jokers	Imp. Jokers	Imp. Jokers	Imp. Jokers	Imp. Jokers	Imp. Jokers	Imp. Jokers	Imp. Jokers	Imp. Jokers	Imp. Jokers	Imp. Jokers	Imp. Jokers	Imp. Jokers
TRVL 196	Expedition Bigfoot		Expedition Bigfoot		Expedition Bigfoot		Expedition Bigfoot		Expedition Bigfoot		Expedition Bigfoot		Expedition Bigfoot		Expedition Bigfoot	
TVLND 106	Gold Girls	Gold Girls	Mike	Mike	Mike	Mike	Mike	Mike	Mike	Mike	Mike	Mike	Mike	Mike	Two Men	Two Men
UP 188	Little House on Prairie		Little House on Prairie		Little House on Prairie		**Our Dream Wedding** ('21, Romance)				**Love Is a Piece of Cake** ('20) *Lindsey Gort*				**A Romance Wedding**	
USA 105	USFL Football *Teams TBA*						**Tomb Raider** ★★½ ('18, Adventure) *Alicia Vikander*					**Doctor Strange** ★★★ ('16, Action) *Benedict Cumberbatch*				
WE 128	Law & Order		Law & Order *I.D.*		Law & Order		Law & Order *Survivor*		Law & Order		Law & Order		Law & Order *Deadbeat*		Law & Order	

NETWORKS

Network broadcast services are subject to change. See your on-screen guide for the most recent schedules.

ABC-E	Local Prog.	Formula 1 Prerace **(L)**			🏎 **Formula 1 Racing** *Canada Grand Prix* **(L)**				Local Programs		Local Programs		Local Prog.	News	J. Kimmel	NBA
CBS-E	Local Programs		We Need to Talk **(N)**		**WNBA Basketball:** *Sun at Mystics*				**NWSL Soccer**				Local Prog.	News	60 Minutes **(N)**	
CW-E	Local Programs				Local Programs											
FOX-E	Local Prog.	The Masters Agility Championship at Westminster **(N)**					**NHRA Drag Racing** *Thunder Valley Nationals, Finals* **(L)**						Local Programs		MasterChef	
NBC-E	🏌 **2022 U.S. Open Golf Championship** *Final Round* From The Country Club in Brookline, Mass. **(L)**														Weakest Link	
METV 247*	The Summer of Me Sunday Block Party										Full House	Full House	Andy G.	Collector	M*A*S*H	M*A*S*H
ABC-W	Local Prog.	Formula 1 Prerace **(L)**			🏎 **Formula 1 Racing** *Canada Grand Prix* **(L)**				Local Programs		Local Programs		News	Local Programs		NBA
CBS-W	Local Programs		We Need to Talk **(N)**		**WNBA Basketball:** *Sun at Mystics*				**NWSL Soccer**				Local Prog.	Local Programs		
CW-W	Local Programs										Local Programs					
FOX-W	Local Prog.	The Masters Agility Championship at Westminster **(N)**					**NHRA Drag Racing** *Thunder Valley Nationals, Finals* **(L)**						Local Programs		Local Programs	
NBC-W	🏌 **2022 U.S. Open Golf Championship** *Final Round* From The Country Club in Brookline, Mass. **(L)**														Local Programs	
PBS	Dinosaur	Cyberchase	Contrary	Nature *Wild Florida*		Austin City Limits		Chefs Life	Craft in America		Nature *Wild Florida*		Weekend	Wash	Antiques Roadshow	

(00:00) = Based on Eastern Time. *MeTV channel numbers vary depending on local market.

Sunday, June 19

⊗ = LIVE SPORTS | MOVIES | MOVIE PREMIERE

dish

EASTERN	8PM	8:30	9PM	9:30	10PM	10:30	11PM	11:30	12AM	12:30	1AM	1:30	2AM	2:30	3AM	3:30
CENTRAL	7PM	7:30	8PM	8:30	9PM	9:30	10PM	10:30	11PM	11:30	12AM	12:30	1AM	1:30	2AM	2:30
MOUNTAIN	6PM	6:30	7PM	7:30	8PM	8:30	9PM	9:30	10PM	10:30	11PM	11:30	12AM	12:30	1AM	1:30
PACIFIC	5PM	5:30	6PM	6:30	7PM	7:30	8PM	8:30	9PM	9:30	10PM	10:30	11PM	11:30	12AM	12:30

PREMIUM MOVIES

HBO	HBO-E	310	◀**Magic Mike** ('12) 'R'	Time Traveler's Wife	Time Traveler's Wife	Last Week	Time Traveler's Wife	Last Week	(:10) **Boomerang** ('92, Romance-Comedy) 'R'	Last Week	**Runner**					
HBO	HBO2	312	Time Traveler's Wife	**Gangster Squad** ★★ ('13, Crime Drama) 'R'	(10:55) **Ender's Game** ★★½ ('13) 'PG-13'	(12:50) **Greenland** ★★½ ('20, Action) 'PG-13'	(2:50) **Domino** ('19) 'R'									
HBO	HBOS	314	◀**3:10 to Yuma** ('07) 'R'	**Remember Me** ★★ ('10, Romance) 'PG-13'	(10:55) **Sleuth** ('07, Suspense) 'R'	(:25) **Breakdown** ('97, Suspense) 'R'	**Horsemen** ★★ ('09, Horror) 'R'	**Clearing**								
HBO	HBOF	315	◀**Chimps 2**	(:16) **Much Ado About Nothing**	(:07) **I, Robot** ('04, Science Fiction) 'PG-13'	(12:02) **The Queen** ('06, Biography) 'PG-13'	(1:46) **Godzilla vs. Kong** ('21)	**Cocoon II**								
MAX	MAX	307	**Romancing the Stone** ('84, Adventure) 'PG'	(9:47) **The Jewel of the Nile** ('85)	(:35) **Just Married** ★ ('03) 'PG-13'	(:10) **Monster's Ball** ('01, Drama) *Halle Berry* 'R'	(:03) **Anna Karenina**									
MAX	5MAX	308	◀**The Internship** ('13)	**The Prince** ★½ ('14, Action) 'R'	(:31) **Super 8** ('11, Science Fiction) 'PG-13'	(:23) **The Untouchables** ('87, Crime Drama) 'R'	(:23) **Laws of Attraction** ★★ ('04)									
MAX	MMAX	309	◀**Reservoir Dogs** ('92)	**47 Ronin** ('13, Adventure) *Keanu Reeves* 'PG-13'	(10:59) **Promising Young Woman** ('20) 'R'	**Seeking a Friend**	(:34) **My Cousin Vinny** ('92) 'R'									
SHOWTIME	SHO-E	318	VICE	I Love	The First Lady **(N)**	Man Who Fell	Flatbush	I Love	The First Lady	Man Who Fell	Flatbush	Flatbush	VICE	I Love	The First	
SHOWTIME	SHO2	320	◀**Beverly Hills Cop** ('84)	(:15) **Beverly Hills Cop II** ('87, Comedy) 'R'	VICE	**Lady Bird** ('17, Comedy-Drama) 'R'	I Love	Flatbush	Spotlights	(:35) **Pulp Fiction** ('94) 'R'						
SHOWTIME	SHOBET	321	◀**Lee Daniels' The Butler** ('13)	(:25) **Shooter** ('07, Action) *Mark Wahlberg* 'R'	Desus	Flatbush	VICE	The First Lady **(N)**	Man Who Fell	**Immanence** ('22) 'NR'						
SHOWTIME	SHOX	322	**Midnight Run** ★★★½ ('88, Comedy) 'R'	(:10) **Cape Fear** ★★★ ('91, Suspense) *Robert De Niro* 'R'	**The Survivalist** ('21, Action) 'R'	**New York Ninja** ('21, Action) 'NR'	**Wild Thng**									
SHOWTIME	SHOS	323	**Last Vegas** ('13, Comedy) 'PG-13'	(:45) **Crank** ★★½ ('06, Action) 'R'	(:15) **Side Effects** ('13, Drama) *Jude Law* 'R'	**The Killing of a Sacred Deer** ★★★ ('17) 'R'	**The Guest** ('14) 'R'									
SHOWTIME	TMC	327	**Moonlight** ('16, Drama) *Mahershala Ali* 'R'	**Kinky Boots** ('05, Comedy-Drama) 'PG-13'	**Make Up** ('19, Drama) 'NR'	**Spring Breakers** ('12, Comedy) 'R'	(:05) **American Honey**									
SHOWTIME	FLIX-E	333	**Out of Africa** ★★★½ ('85, Romance) *Meryl Streep* 'PG'	(:45) **Sophie's Choice** ★★★½ ('82, Drama) *Meryl Streep* 'R'	**Assault on Precinct 13** ('76) 'R'	**Fear of a Black Hat**										
STARZ	ENCR-E	340	◀**Meet the Parents** ('00)	**Meet the Fockers** ('04, Comedy) 'PG-13'	(10:59) **Little Fockers** ('10) 'PG-13'	(:41) **The Last Shift** ★★½ ('20) 'R'	(:15) **Spiral: From the Book of Saw** ('21) 'R'									
STARZ	STARZ-E	350	Becoming Elizabeth	(:02) Becoming Elizabeth	(:02) P-Valley **(N)**	(:06) Becoming Elizabeth	(12:08) P-Valley	(:13) P-Valley *The Dirty Dozen*	(:18) **Made** ('01, Comedy-Drama) 'R'							
STARZ	STRZED	352	(:06) **Cowboys & Aliens** ★★½ ('11) 'PG-13'	(:07) **Resident Evil: Welcome to Raccoon City**	(11:56) **The Amityville Horror** ('05)	(:29) **Fighting** ★★ ('09, Drama) 'PG-13'	**Long**									
STARZ	STRZCI	353	◀**American Hustle** ('13)	**Inferno** ('16, Suspense) *Tom Hanks* 'PG-13'	(:03) **Moulin Rouge** ('01, Musical) 'PG-13'	**To Decadence With Love, Thanks**	(:16) **Good** ('20) 'NR'	**The Climb**								
STARZ	STRZCO	354	◀**Liar Liar** ('97) 'PG-13'	(8:58) **Liar Liar** ★★½ ('97) 'PG-13'	(:27) **Idiocracy** ('06, Comedy) 'R'	(11:54) **Leap of Faith** ('92) 'PG-13'	(:45) **John Tucker Must Die** ★½ ('06) 'PG-13'	**Trading**								
STARZ	STRZIB	355	◀Run the	Run the	**Clockers** ★★½ ('95, Drama) *Harvey Keitel* 'R'	(:11) **Concussion** ★★½ ('15, Drama) *Will Smith* 'PG-13'	(:18) **A Time to Kill** ★★★ ('96, Drama) *Sandra Bullock* 'R'									
STARZ	STRZKF	356	**Ghostbusters: Afterlife** ('21, Comedy) 'PG-13'	(:05) **The Pink Panther** ('06) 'PG'	(:39) **The Pink Panther 2** ('09) 'PG'	(:13) **Heart of Champions** ('21, Drama) 'PG-13'	**Max Winslow**									
EPIX	EPIX	380	◀**Wrath of Man** ('21)	Billy the Kid **(N)**	Billy the Kid	(10:50) **Jack Reacher** ('12, Action) *Tom Cruise*	Billy the Kid	(1:50) **Three Days of the Condor** ('75, Suspense)								
EPIX	EPIX2	381	Billy the Kid	Billy the Kid	(9:50) **Hondo** ('53)	(:15) **The Sons of Katie Elder** ('65, Western) *John Wayne*	(:20) Sex Life	(:20) **Ordinary People** ('80, Drama)								
EPIX	EPIXH	382	**The Wolf of Wall Street** ★★★½ ('13, Biography) *Leonardo DiCaprio*	**The Lost City** ★★½ ('22, Romance-Comedy)	(12:55) **Office Space** ('99, Comedy)	**Anchorman 2-Legend Cont.**										
EPIX	EPIXDR	292	**Galaxy Quest** ('99, Comedy)	(:45) **The Brady Bunch Movie** ('95)	(:15) **Mermaids** ('90, Comedy-Drama) *Cher*	(:10) **Bill & Ted's Bogus Journey**	(:45) **Yours, Mine & Ours** ('05)									

AMERICA'S TOP PROGRAMMING

A&E	118	Bobby Brown:	Bobby	Bobby	Bobby	Bobby	Origins of Hip Hop	Bobby Brown:	Bobby	Bobby	Bobby	Bobby	Origins of Hip Hop			
AHC	195	WWII: Witness to War	WWII: Witness to War	WWII: Witness to War	WWII: Witness to War	WWII: Witness to War	WWII: Witness to War	WWII: Witness to War	WWII: Witness to War							
AMC	131	◀**Man on Fire** ('04)	Dark Winds **(N)**	**American Sniper** ★★★½ ('14, War) *Bradley Cooper, Sienna Miller*	Dark Winds	**The Silence of the Lambs** ('91, Suspense)										
APL	184	Louisiana Law	Louisiana Law **(N)**	Louisiana Law	Louisiana Law	Louisiana Law	Louisiana Law	Louisiana Law	Louisiana Law							
AXSTV	167	◀**Slave Trade: How Prince Re-Made**	Rock Legends *Prince*	Lenny Kravitz: Just Let Go	Legends	Rock Legends	Legends	Legends								
BBCA	135	◀**Taken 3** ★★ ('14, Action) *Liam Neeson*	Ten Percent **(N)**	(:12) **Robin Hood: Prince of Thieves** ('91, Adventure) *Kevin Costner*	(:11) **Taken 3** ★★ ('14, Action) *Liam Neeson*											
BET	124	**Harriet** ★★★ ('19, Biography) *Cynthia Erivo, Janelle Monáe*	Payne	As. Living	Ms. Pat	Martin	Martin	Martin	Martin	Martin	Martin	Martin				
BOUNCE	359	◀Trumpet Awards	The 30th Annual Trumpet Awards	**Rosewood** ★★★ ('97, Historical Drama) *Jon Voight, Ving Rhames*	**What's Love Got to Do With It** ★★★ ('93)											
BRAVO	129	Housewives-Atlanta	Love Match Atlanta **(N)**	Watch	Love Match Atlanta	Housewives-Atlanta	Kandi & The Gang	Love Match Atlanta	Housewives of NJ	Watch						
BUZZR	245	Password	Password	Match	Match	Body Lang.	Body Lang.	Password	Password	Match	Match	Body Lang.	Body Lang.	Tattletales	Tattletales	My Line?	My Line?
CIHD	249	Jacked	Jacked	Jacked	Jacked	Manhunters	Manhunters	Manhunters	Manhunters	Jacked	Jacked	Jacked	Jacked	Manhunters	Manhunters	Manhunters	Manhunters
CMT	166	◀Movie	Movie	Movie	Movie											
CNBC	208	Shark Tank	Shark Tank	Shark Tank	Shark Tank	Undercover Boss	Undercover Boss	Paid Programs	American Greed							
CNN	200	CNN Newsroom	CNN Special Program	CNN Special Program	State of the Union With	CNN Special Program	CNN Special Program	CNN Newsroom Live	CNN Newsroom Live							
COM	107	The Office	The Office	The Office	The Office	The Office	The Office	The Office	The Office	South Park	South Park	South Park	South Park	South Park	South Park	South Park	South Park
COMET	289	◀**Stepf**	**The Stepfather** ('87, Suspense) *Terry O'Quinn*	**Stepfather II** ★★ ('89, Horror) *Terry O'Quinn*	**Stepfather 3** ★½ ('91, Horror) *Robert Wightman*	Paid Programs										
COOK	113	Carn Eats	Carn Eats	Carn Eats	Carn Eats	Best Thing	Best Thing	Best Thing	Best Thing	Carn Eats	Carn Eats	Carn Eats	Carn Eats	Best Thing	Best Thing	Best Thing	Best Thing
DISC	182	Naked and Afraid XL **(N)**	Naked and Afraid	Naked and Afraid	Naked and Afraid XL	Naked and Afraid	Naked and Afraid									
DFC	179	Extreme Makeover	Extreme Makeover	Extreme Makeover	Extreme Makeover	Extreme Makeover	Extreme Makeover	Extreme Makeover	Ultimate Cake Off							
DISN-E	172	◀Miraculous: Ladybug	Jessie	Jessie	Jessie	Jessie	Bunk'd	Bunk'd	Big City	Jessie	Raven	Raven	Liv-Mad.	Liv-Mad.	Austin	
ENCR-W	341	(:02) **Revenge** ('90, Suspense) *Kevin Costner* 'R'	(:09) **Meet the Parents** ('00, Comedy) 'PG-13'	**Meet the Fockers** ('04, Comedy) 'PG-13'	(1:59) **Little Fockers** ('10) 'PG-13'	**Last Shift**										
EWESTN	342	◀**North to Alaska** ('60)	**The War Wagon** ('67) 'NR'	(:42) **Day of the Bad Man** ('58)	(12:05) **Comanche Territory** ('50)	**Lawless**	(:13) **Smoky** ('66, Western) *Fess Parker* 'NR'									
EACTN	343	◀**Carlito's Way** ('93) 'R'	**Fist of Fury** ('72, Adventure) *Bruce Lee* 'R'	(10:49) **The Equalizer 2** ★★ ('18, Action) 'R'	(12:54) **Stop-Loss** ('08, Drama) *Ryan Phillippe* 'R'	**SEAL Team Six: Raid**										
ESUSP	344	◀**The Craft: Legacy**	**Ghost Rider** ('07, Action) *Nicolas Cage* 'PG-13'	**Ghost Rider: Spirit of Vengeance**	(:34) **Attack the Block** ('11) 'R'	(:06) **Joy Ride** ('01, Suspense) *Steve Zahn* 'R'										
EBLACK	345	◀**Maj. Payn**	(:31) **Kings** ★½ ('17, Drama) 'R'	**5 Flights Up** ★★½ ('14) 'PG-13'	(:35) **Idlewild** ('06, Drama) *André Benjamin* 'R'	(:40) **Fifty Shades of Black** ('16) 'R'	(:15) **4.3.2.1.** ('10) 'NR'									
ECLASS	346	◀**Captain Phillips** ('13)	**Urban Cowboy** ★★★ ('80, Drama) *John Travolta* 'PG'	**Crocodile Dundee in Los Angeles**	(12:55) **Iron Man 3** ('13, Action) 'PG-13'	(:08) **Working Girl** ('88)										
EFAMLY	347	◀**Jingle All the Way**	**Nim's Island** ('08, Children's) 'PG'	(:38) **Bogus** ★★ ('96, Children's) 'PG'	(:31) **Aquamarine** ★★½ ('06, Children's) 'PG'	Pit Pony	**Zeus and Roxanne**									
ESPN	140	◀⊗ **MLB Baseball** *Teams TBA* **(L)**	SportsCenter **(L)**	SportsCenter **(L)**	SportsCenter	SportsCenter	SportsCenter									
ESPN2	143	◀**2022 Men's College World Series**	World of X Games	Formula 1 Racing *Canada Grand Prix* **(N)**	UFC	MLB Baseball *Teams TBA* **(N)**										
EWTN	261	Solemnity	(:45) Crux	Life/Rock	Rosary	A Wolf In Sheep's Clothing II	Sunday Mass	Saint Peter (Part 1 of 2)								
FETV	82	Beaver	Beaver	Beaver	Beaver	Emergency! *Saddled*	Emergency! *Fuzz Lady*	B. Miller	B. Miller	Maude	Maude	Bewitched	Bewitched	Beaver	Beaver	
FMC	387	◀Movie	Movie	Movie	Movie	Movie	Movie									
FNC	205	Life, Liberty & Levin **(N)**	The Next Revolution	Sunday Night	Life, Liberty & Levin	The Next Revolution	Sunday Night	FOX News Sunday	The Next Revolution							
FOOD	110	Guy's Grocery Games	Food Truck Race	Beachside Brawl **(N)**	Guy's Grocery Games	Food Truck Race	Beachside Brawl	Guy's Grocery Games	Guy's Grocery Games							
FREFM	180	◀**The Lion King** ★★★½ ('94, Children's)	(9:55) **Onward** ★★★ ('20, Children's)	(12:05) **Pocahontas** ★★½ ('95, Children's)	Paid Programs											
FS1	150	◀**MLS**	⊗ **USFL Football** *Teams TBA* **(L)**	The Masters Agility Championship at Westminster	NASCAR Truck Series											

◀ = Program already in progress; **(N)** = New program/episode; LB = Letterbox Format; ★ = Critique.

Sunday, June 19

EASTERN	8PM	8:30	9PM	9:30	10PM	10:30	11PM	11:30	12AM	12:30	1AM	1:30	2AM	2:30	3AM	3:30
CENTRAL	7PM	7:30	8PM	8:30	9PM	9:30	10PM	10:30	11PM	11:30	12AM	12:30	1AM	1:30	2AM	2:30
MOUNTAIN	6PM	6:30	7PM	7:30	8PM	8:30	9PM	9:30	10PM	10:30	11PM	11:30	12AM	12:30	1AM	1:30
PACIFIC	5PM	5:30	6PM	6:30	7PM	7:30	8PM	8:30	9PM	9:30	10PM	10:30	11PM	11:30	12AM	12:30

AMERICA'S TOP PROGRAMMING

FX 136	◀**The Avengers** ('12, Action) *Robert Downey Jr.*				**The Avengers** ★★★½ ('12, Action) *Robert Downey Jr., Chris Evans*						**Proud Mary** ★½ ('18, Action) *Taraji P. Henson*				Paid Programs	
FXM 384	◀**Predator** ('87, Action) 'R'			**Predator** ★★★½ ('87, Action) 'R'				(:45) **The Dead Don't Die** ('19, Comedy) *Bill Murray* 'R'					(1:55) **Downhill** ('20) *Will Ferrell* 'R'			**All About**
FXX 125	Family Guy	Family Guy	Simpsons	Simpsons	Family Guy	Family Guy	Family Guy	Family Guy	Futurama	Futurama	Futurama	Futurama	Archer	Archer	Archer	Archer
GETTV 373	Walker, Texas Ranger		Walker, Texas Ranger		The Rockford Files		The Rockford Files		Kojak		Kojak		Hart to Hart		Hart to Hart	
GMSHW 116	America	America	America	America	FamFeud	FamFeud	FamFeud	FamFeud	FamFeud	FamFeud	Idiotest	Idiotest	Idiotest	Idiotest	Idiotest	Idiotest
GOLF 401	◀U.S. Open		2022 U.S. Open Golf Championship *Final Round* From The Country Club in Brookline, Mass.										Live From the U.S. Open			
GRIT 217	**Hell Bent for Leather** ★★½ ('60, Western)				**Ride Clear of Diablo** ★★½ ('54, Western)				**The Guns of Fort Petticoat** ('57, Western)				**Column South** ('53, Western) *Audie Murphy*			
HALL 185	**The Vows We Keep** ('21, Romance)				Gold Girls	Gold Girls	Gold Girls	Gold Girls	Gold Girls	Gold Girls	Frasier	Frasier	Frasier	Frasier	Frasier	Frasier
HALLDR 186	◀**Along Came a Nanny**		**Undercover Bridesmaid** ('12, Romance-Comedy)				The Waltons		The Waltons *The Pursuit*		The Waltons		The Waltons *The Move*		The Waltons	
HALLMV 187	◀**Color My World**		**Welcome to Mama's** ('22, Romance-Comedy)				Murder, She Wrote		Murder, She Wrote		Murder, She Wrote		Murder, She Wrote		Monk	
HDMOV 130	◀**Lightning**	**Beats, Rhymes & Life: The Travels**				(:20) **Let the Good Times Roll** ('73)			(12:10) **Lightning in a Bottle** ('04, Documentary)				**Beats, Rhymes & Life: The Travels**			
HERIC 293	Star Trek *Amok Time*		Star Trek: Next		Star Trek: Deep Space		Star Trek: Voyager		Star Trek: Enterprise		Baywatch *Baja Run*		House *No Reason*		House *Meaning*	
HGTV 112	Battle on the Beach		Battle on the Beach **(N)**		Beach	Beach	Beach	Beach	Battle on the Beach		Beach	Beach	Beach	Beach	Battle on the Beach	
HIST 120	The Booze, Bets and Sex That Built America **(N)**				The Fast	The Fast	(:03) TBA		The Booze, Bets and Sex That Built America				The Fast	The Fast	(:02) TBA	
ID 192	American Monster **(N)**		Murdaugh Murders		Murdaugh Murders		Murdaugh Murders		Murdaugh Murders		Murdaugh Murders		Murdaugh Murders		American Monster **(N)**	
IFC 133	Raymond	Raymond	Raymond	Raymond	Raymond	Raymond	Raymond	Raymond	Raymond	Raymond	3's Comp.	3's Comp.	3's Comp.	3's Comp.	3's Comp.	3's Comp.
LAFF 237	Home Imp.	Home Imp.	'70s Show	'70s Show	'70s Show	'70s Show	How I Met	How I Met	Bernie Mac	Bernie Mac	Bernie Mac	Bernie Mac	Hates Chris	Hates Chris	Paid Programs	
LIFE 108	**Taken Again** ('22, Drama) *Lucie Guest*				(:03) **Left for Dead: The Ashley Reeves Story**				(12:01) **Taken Again** ('22, Drama) *Lucie Guest*				(:04) **Left for Dead: The Ashley Reeves Story**			
LMN 109	**Trapped by My Father's Killer** ('20, Suspense)				**Stolen by Their Father** ('22, Docudrama)				(12:01) **Trapped by My Father's Killer** ('20)				**Stolen by Their Father** ('22, Docudrama)			
MAGN 111	Family	Family	Bizarre	Bizarre	Bizarre	Bizarre	Bizarre	Bizarre	Bizarre	Bizarre	Bizarre	Bizarre	Bizarre	Bizarre	Family	Family
MGMHD 385	**Witness for the Prosecution** ★★★½ ('57, Crime Drama)				**Flesh & Blood** ★★½ ('85, Adventure) *Rutger Hauer*						(:15) **Salvador** ★★★ ('86, Docudrama) *James Woods, James Belushi*					
MOTOR 246	Iron Resurrection		Street Outlaws: America's List **(N)**						Street Outlaws: America's List						Iron Resurrection	
MSNBC 209	The Mehdi Hasan Show **(L)**		Ayman **(L)**		Voices-Alicia Menendez		The Mehdi Hasan Show		Ayman		Dateline		Dateline		Dateline	
NATGEO 197	Wicked Tuna **(N)**		Wicked Tuna **(N)**		Wild Fish **(N)**		Wicked Tuna		Wicked Tuna		Wicked Tuna		Wild Fish		When Sharks Attack	
NGWLD 190	Secrets of the Zoo		Secrets of the Zoo **(N)**		Secrets-Zoo		Secrets-Zoo		Secrets of the Zoo		Secrets-Zoo	Secrets-Zoo		Secrets-Zoo	Paid Programs	
OUTD 396	Crush	Hunt	Outdoors	Bone Coll.	Buck.	Hunting	Driven	Addicted	Nugent	Drop Zone	McMillan	Live 2 Hunt	Crush	Wardens	Outdoors	Bone Coll.
OWN 189	20/20: Homicide		20/20: Homicide		20/20 on OWN		20/20: Homicide		20/20: Homicide		20/20 on OWN		20/20: Homicide		20/20: Homicide	
OXYG 127	Snapped: Killer Couples		Snapped: Killer Couples		Exhumed-Killer		Exhumed-Killer		Murdered by Morning		Murdered by Morning		Murdered by Morning		Dateline	
PARMT 241	◀**The Godfather, Part II** ★★★★ ('74, Crime Drama) *Al Pacino*						**The Godfather** ★★★★ ('72, Crime Drama) *Marlon Brando, Al Pacino*								Bar Rescue	
POP 117	NCIS: New Orleans		NCIS: New Orleans		NCIS: New Orleans		NCIS: New Orleans		NCIS: New Orleans		NCIS: New Orleans		48 Hours		48 Hours	
REELZ 299	Foreigner: Breaking		Scorpions: Breaking The		Alice Cooper		Foreigner: Breaking		Scorpions: Breaking The		Alice Cooper		Celebrity	Celebrity	Paid Programs	
RFDTV 231	Wild	Wild	The Rural Americans		FarmHer	Agribusiness		Farm Mon.	Gentle Gi.	Pulling	Classic Tractor Fever		Paid Programs			
SCI 193	Forbidden History		Forbidden History		Forbidden History		Forbidden History		Forbidden History		Forbidden History		Forbidden History		Forbidden History	
SMITH 367	America in Color		America in Color		America in Color		Aerial America *Texas*		Air Disasters		Air Disasters		Air Disasters *Hero Pilots*		Air Disasters	
SONY 386	◀**At Any Price** ('12, Drama) *Dennis Quaid*				(9:49) **Breakout** ('13, Suspense)			**At Any Price** ('12, Drama) *Dennis Quaid*				(:18) **Breakout** ('13, Suspense)			(2:51) **Hudson Hawk**	
SUND-E 358	**Glory** ★★★★ ('89, War) *Matthew Broderick*					(:45) **Amistad** ★★★ ('97, Historical Drama) *Morgan Freeman, Anthony Hopkins*							(:15) **Glory** ('89, War) *Matthew Broderick*			
SYFY 122	◀**Fast & Furious** ★★ ('09, Action)		**Fast Five** ★★½ ('11, Action) *Vin Diesel, Paul Walker*							(:27) **The Transporter** ★★ ('02, Action)				**Death Race 2** ('10, Action)		
TBN 260	Joel Osteen	David	Huckabee		Metaxas	Creflo	Drive Thru History		Praise **(N)**		Jordan	Robert	Savior	Rubin	Truths That	Robert
TBS 139	◀**Bad Boys II** ★★ ('03)		**Suicide Squad** ★★ ('16, Action) *Will Smith, Jared Leto*				**Bad Boys** ★★½ ('95, Action) *Martin Lawrence*				**Shrek Forever After** ★★½ ('10, Children's)				**Sherlock**	
TCM 132	**Life With Father** ('47, Comedy) *William Powell*				(:15) **The Courtship of Eddie's Father** ('63, Children's)					**The General** ('26, Comedy)			**Eijanaika** ('81, Drama) *Kaori Momoi*			
TLC 183	90 Day Fiancé **(N)**				I Love a Mama's Boy **(N)**		90 Day Fiancé **(N)**		90 Day Fiancé				I Love a Mama's Boy		90 Day Fiancé	
TMC-W 329	◀**Safe Haven** ('13)		**August: Osage County** ('13) *Meryl Streep* 'R'				**Moonlight** ('16, Drama) *Mahershala Ali* 'R'				**Kinky Boots** ('05, Comedy-Drama) 'PG-13'				**Make Up** ('19) 'NR'	
TNT 138	◀**Captain Marvel** ('19)		Animal Kingdom *1992* **(N)**		Animal Kingdom *Rise* **(N)**		Animal Kingdom *1992*		Animal Kingdom *Rise*		**Blade** ★★½ ('98, Horror) *Wesley Snipes*				Charmed	
TRU 242	Imp. Jokers	Imp. Jokers	Imp. Jokers	Imp. Jokers	Jokes	Jokes	Tacoma FD	Tacoma FD	Jokes	Jokes	Jokes	Jokes	World's Dumbest ...		World's Dumbest ...	
TRVL 196	Expedition Bigfoot		Expedition Bigfoot		Expedition Bigfoot **(N)**		Expedition Bigfoot **(N)**		Expedition Bigfoot		Expedition Bigfoot		Expedition Bigfoot		Expedition Bigfoot	
TVLND 106	Two Men	Two Men	Two Men	Two Men	Two Men	Two Men	Two Men	Two Men	Two Men	Two Men	Two Men	Two Men	Two Men	Two Men	Roseanne	Roseanne
UP 188	◀**A Romance Wedding**		**The Mechanics of Love** ('17, Drama)				**A Romance Wedding** ('20, Romance)				**Wedding Daze** ('04, Romance-Comedy)				Paid Programs	
USA 105	**Guardians of the Galaxy Vol. 2** ('17, Science Fiction) *Chris Pratt*						**Guardians of the Galaxy Vol. 2** ('17, Science Fiction) *Chris Pratt*						Law & Order: SVU		Law & Order: SVU	
WE 128	Law & Order		Law & Order *Legacy*		Law & Order *Menace*		Law & Order *Barter*		Law & Order		Law & Order		Law Order: CI		Monk	

LOCAL NETWORKS

ABC-E	**2022 NBA Finals** *Game 7: Teams TBA* (If necessary). **(L)**				NBA		Local Programs						ABC World News Now **(N)**			
CBS-E	60 Minutes **(N)**		NCIS: Los Angeles		S.W.A.T.		Local Programs						CBS Overnight News **(N)**			
CW-E	Black Pack: Excellence		Brandon Leake		Local Programs											
FOX-E	Simpsons	Burgers	Duncan **(N)**	Family Guy	Local Prog.	Local Prog.	Local Programs									
NBC-E	Dancing With Myself		America's Got Talent				Local Programs						Meet the Press		Early Tdy	Local Prog.
METV 247*	**Perry Mason: Case of Scoundrel**				Ed Sullivan	C. Burnett	Van Dyke	Van Dyke	Honeymn.	Twi. Zone	Alfred Hitchcock Hour		The Fugitive		Mission: Impossible	
ABC-W	**2022 NBA Finals** *Game 7: Teams TBA* (If necessary). **(L)**				NBA		J. Kimmel	Local Programs					Local Programs			
CBS-W	Local Programs			News	60 Minutes **(N)**		60 Minutes **(N)**		NCIS: Los Angeles		S.W.A.T.		Local Programs			
CW-W	Local Programs						Black Pack: Excellence		Brandon Leake		Local Programs					
FOX-W	Local Programs				MasterChef		Simpsons	Burgers	Duncan **(N)**	Family Guy	Local Prog.	Local Prog.	Local Programs			
NBC-W	Local Programs				Weakest Link		Dancing With Myself		America's Got Talent				Local Programs			
PBS	Hotel Portofino **(N)**		Endeavour on Masterpiece *Striker* **(N)**				Austin City Limits		Hotel Portofino		Endeavour on Masterpiece *Striker*				Great Performances	

(00:00) = Based on Eastern Time. *MeTV channel numbers vary depending on local market.

Monday, June 20

⊛ = LIVE SPORTS | MOVIES | MOVIE PREMIERE

dish

EASTERN	4AM	4:30	5AM	5:30	6AM	6:30	7AM	7:30	8AM	8:30	9AM	9:30	10AM	10:30	11AM	11:30
CENTRAL	3AM	3:30	4AM	4:30	5AM	5:30	6AM	6:30	7AM	7:30	8AM	8:30	9AM	9:30	10AM	10:30
MOUNTAIN	2AM	2:30	3AM	3:30	4AM	4:30	5AM	5:30	6AM	6:30	7AM	7:30	8AM	8:30	9AM	9:30
PACIFIC	1AM	1:30	2AM	2:30	3AM	3:30	4AM	4:30	5AM	5:30	6AM	6:30	7AM	7:30	8AM	8:30

PREMIUM MOVIES

HBO	HBO-E	310	◀Runner Runner ('13, Suspense) 'R'		(:20) The Spirit ('08, Action) 'PG-13'		(:05) The League of Extraordinary Gentlemen				Last Week	(:35) The Last Airbender ('10, Fantasy) 'PG'				Free Guy
	HBO2	312	◀Domino	(:25) Ouija ('14, Horror) 'PG-13'		(5:55) Reminiscence ('21, Science Fiction) 'PG-13'			(7:55) Little Black Book ★★ ('04)			(:45) Pacific Rim ★★★ ('13, Science Fiction) 'PG-13'				
	HBOS	314	◀The Clearing ('04) 'R'		(:10) School Ties ★★★ ('92, Drama) 'PG-13'		All the President's Men ★★★★ ('76, Docudrama) 'PG'					(:20) Dances With Wolves ('90, Historical Drama) 'PG-13'				
	HBOF	315	◀Cocoon: The Return ('88) 'PG'		Baby	K'garten	Happily	Curious	15	We Are the Dream		(:11) Chitty Chitty Bang Bang ('68, Children's) 'G'				Magorium
MAX	MAX	307	◀Anna Karenina ('12)	(:15) The Core ★★ ('03, Action) *Aaron Eckhart* 'PG-13'					Eight Men Out ('88, Historical Drama) 'PG'			Anger Management ('03) 'PG-13'		Things-Lost		
	5MAX	308	◀Murder in the First ★★★ ('95, Drama) 'R'			(:07) The Jewel of the Nile ★★½ ('85) 'PG'				(:07) The River Wild ('94, Action) 'PG-13'			(9:59) Rambo III ('88, Action) 'R'			Chngeling
	MMAX	309	◀My Cousin	(:34) How to Deal ★★ ('03, Romance) 'PG-13'			(:17) Employee of the Month ('04)			(:06) At First Sight ★★ ('99, Romance) 'PG-13'			(:15) Ghost Town ('08, Comedy) 'PG-13'			
SHOWTIME	SHO-E	318	◀The First	Desus	VICE	Minority Report ('02, Science Fiction) *Tom Cruise* 'PG-13'				Mirror Mirror ('12, Children's) *Julia Roberts* 'PG'			(:15) Whiplash ('14, Drama) *Miles Teller* 'R'			
	SHO2	320	◀Pulp Fiction ('94) 'R'		(:10) Hide and Seek ('21) 'R'			(:35) Drop Zone ('94, Action) *Wesley Snipes* 'R'			(:20) Blazing Saddles ('74) 'R'			Last Call ('21, Comedy) 'R'		Broadcast
	SHOBET	321	◀Immanenc	(:35) Beyond the Law ('19) 'NR'			(:15) Beverly Hills Cop ('84, Comedy) 'R'			Beverly Hills Cop II ('87) 'R'			(:45) Beverly Hills Cop III ('94, Comedy) 'R'			Snipes 'R'
	SHOX	322	◀Wild Things ('98, Suspense) 'R'			Volition ('19, Science Fiction) 'NR'		(:05) Slice ('18, Horror) 'R'			Fast and Fierce: Death Race ('20)			April Fool's Day ('86, Suspense) 'R'		Unearth
	SHOS	323	◀The Guest	(:40) Cypress Hill: Insane in the Brain			(:10) First Cow ★★★½ ('19, Western) 'PG-13'			(:15) The Disaster Artist ('17) *James Franco* 'R'			(:15) Vampire Academy ('14, Fantasy) 'PG-13'			
	TMC	327	◀American Honey ('16, Comedy-Drama) 'R'			Jobs ('13, Biography) *Ashton Kutcher* 'PG-13'			(:10) Dreamland ('19, Drama) *Margot Robbie* 'R'			The Fits ('15) 'NR'			(:15) The Lost Boys 'R'	
	FLIX-E	333	◀Fear-Hat	Bowie	The Love Guru ★½ ('08) 'PG-13'		Kingpin ★★½ ('96, Comedy) 'PG-13'				Step Up Revolution ('12) 'PG-13'		(:15) Flashdance ('83, Drama) *Jennifer Beals* 'R'			
STARZ	ENCR-E	340	◀The Father ('20, Drama) 'PG-13'		(:32) Outside Providence ('99) 'R'			(:11) Abandon ★½ ('02, Suspense) 'PG-13'				(8:51) I.Q. ('94) *Tim Robbins* 'PG'		Mr. Deeds ('02, Comedy) 'PG-13'		
	STARZ-E	350	◀Dawn of the Dead ('04) 'R'			(:41) The Family ★★ ('13, Comedy) 'R'				(:37) The House Next Door: Meet the Blacks 2			(:18) The Mortal Instruments: City of Bones			Men
	STRZED	352	◀Long Weekend ('21)	(4:49) Enemy at the Gates ('01, War) 'R'				(:02) Friday Night Lights ('04, Drama) 'PG-13'			Fighting ('09, Drama) *Channing Tatum* 'PG-13'			Snow White		
	STRZCI	353	◀The Climb ('19) *Kyle Marvin* 'R'			(:16) Where Hands Touch ('18) 'PG-13'				(:19) Moulin Rouge ('01, Musical) 'PG-13'			(:28) The Last Vermeer ('19, Drama) 'R'			The Climb
	STRZCO	354	◀Trading Places ('83, Comedy) 'R'			Love, Weddings			(6:55) Kiss Me Goodbye ('82) 'PG'			(:40) Knocked Up ('07, Romance-Comedy) *Seth Rogen* 'R'			(10:52) Drunk Parents	
	STRZIB	355	◀Stomp the Yard: Homecoming		(:20) See No Evil, Hear No Evil 'R'			(:05) Take a Hard Ride ('75, Western) 'PG'				(8:51) A Time to Kill ('96, Drama) *Sandra Bullock* 'R'				The Fan
	STRZKF	356	◀Max Winslow		(4:54) Heaven Is for Real ('14) 'PG'		(:35) The Pink Panther 2 ('09) 'PG'		Charmers	Charmers		(8:59) Agent F.O.X. ('14) 'G'			(:28) Flipper ('96, Children's) 'PG'	
EPIX	EPIX	380	◀Sex Life		(4:50) Miss You Already ('15)			(:45) Switchback ('97, Suspense) *Dennis Quaid*			(:45) Jack Reacher ★★½ ('12, Action) *Tom Cruise*				The Gallows Act II	
	EPIX2	381	◀Ordinary	(:25) To Catch a Thief ('55)			(:15) Horizon Line ('20, Suspense)			(7:50) The Golden Child ★★ ('86)		(:25) The Little Hours ('17, Comedy)			(10:55) Jungleland	
	EPIXH	382	◀Anchor 2	(:25) Stonewall ★½ ('15, Historical Drama)				(:35) Gunfight at the O.K. Corral ★★★ ('57)			(:40) Robot & Frank ('12)			(:10) The Wolf of Wall Street ('13, Biography)		
	EPIXDR	292	(:15) Easy Money ★★½ ('83, Comedy)			(5:55) The Saint ★★ ('97, Action) *Val Kilmer*			(7:55) Loch Ness ('96, Children's)			(:40) Fire in the Sky ('93, Drama) *D.B. Sweeney*				Galaxy

AMERICA'S TOP PROGRAMMING

A&E	118	Paid Programs			Prince	Paid Prog.	Joyce M.	Parking	Parking	Parking	Parking	Parking	Parking	The First 48		The First 48
AHC	195	World War II in Color		World War II in Color		Blood Feuds		Blood Feuds		Blood Feuds		America: Facts		America: Facts		America: Facts
AMC	131	◀Silence	Dark Winds		Stooges	Paid Programs						Dark Winds		The Silence of the Lambs ('91, Suspense)		
APL	184	Lone Star Law		Lone Star Law		Too Cute!		My Cat From Hell		The Crocodile Hunter		Secret Life-Zoo		The Zoo		Treehouse Masters
AXSTV	167	Paid Programs								LA Ink *Kat Tales*		LA Ink		LA Ink *Funny Farm*		Def Leppard Hits Vegas
BBCA	135	◀Taken 3	(:39) Doctor Who			Star Trek: Deep Space		Star Trek: Deep Space		Star Trek: Next		Star Trek: Next		Star Trek: Next		Star Trek: Next
BET	124	Browns	Browns	Browns	Browns	Browns	Browns	Payne	Payne	Martin	Martin	Martin	Martin	black-ish	black-ish	Live Single	Live Single
BOUNCE	359	◀What's Lv	The Game	The Real *Logan Edra*		Wendy Williams Show		Nick Cannon		Injury Ct.	Injury Ct.	Court	Court	Court	Court	Paternity	Paternity
BRAVO	129	Kelly Clarkson		Paid Programs		Real Housewives		Real Housewives		Real Housewives		Real Housewives		Real Housewives		Real Housewives
BUZZR	245	Blockbust	Blockbust	Press Luck	Press Luck	Paid Programs			J. Prince	Tell Truth	My Line?	Sale of	Sweep	Body Lang.	Blockbust	Match-Squares
CIHD	249	Jacked	Jacked	Jacked	Jacked	Paid Programs				American Justice		American Justice		Nightwatch		Nightwatch
CMT	166	CMT Music		CMT Music		CMT Music		CMT Music		CMT Music		Roseanne	Roseanne	Roseanne	Roseanne	Roseanne	Roseanne
CNBC	208	Street Signs (L)		Worldwide Exchange (L)		Squawk Box (L)						Squawk on the Street (L)				TechCheck (L)
CNN	200	CNN Newsroom Live		Early Start w/Romans		New Day With		New Day With		New Day With		CNN Newsroom		CNN Newsroom		At This Hour-Kate
COM	107	South Park	South Park	Paid Programs				Cleveland	Cleveland	Cleveland	Cleveland	South Park	South Park	South Park	South Park	(:15) South Park
COMET	289	Paid Programs										100 Million BC ★★ ('08, Science Fiction)				Ghost Town ('88)
COOK	113	Paid Programs						PizzaMast	PizzaMast	Brunch at	Brunch at	Brunch at	Brunch at	Burgers	Burgers	Burgers	Burgers
DISC	182	BattleBots				Street Outlaws: America's List						Fast N' Loud		Fast N' Loud		Fast N' Loud	
DFC	179	BathCrash	BathCrash	GI Joe	GI Joe	Monsters	Monsters	Pac-Man	Transform.	Rescue Bots	Transform	Puppies	Pet Shop	LittlePony	LittlePony	Monsters	Monsters
DISN-E	172	Austin	Bunk'd	Bunk'd	Ladybug	Sofia	Sofia	Bluey	Bluey	Puppy Pals	Puppy Pals	T.O.T.S.	T.O.T.S.	Puppy Pals	Puppy Pals	Bluey	Bluey
ENCR-W	341	◀The Last Shift ('20) 'R'		(:15) Spiral: From the Book of Saw ('21) 'R'				(6:52) The Father ('20) 'PG-13'			(:32) Outside Providence ('99) 'R'			(:11) Abandon ★½ ('02, Suspense) 'PG-13'		
EWESTN	342	◀The War Wagon ★★★ ('67, Western) *John Wayne, Kirk Douglas* 'NR'						(:14) Bullet for a Badman ('64)			(:35) My Darling Clementine ('46)			(:14) The War Wagon ('67, Western) 'NR'		
EACTN	343	◀SEAL 6	(:21) Machete Kills ('13, Action) 'R'			(:12) Spy Game ★★½ ('01, Suspense) *Robert Redford* 'R'					(:22) The Mexican ('01, Comedy-Drama) 'R'				(:28) Elysium ('13) *Matt Damon* 'R'	
ESUSP	344	◀Pan's Labyrinth ('06, Fantasy) *Sergi López* 'R'				(5:50) City of Ember ('08) 'PG'			(:29) Ghost Rider ★★ ('07, Action) 'PG-13'			(:23) The Beguiled ('71) 'R'			Before the Devil	
EBLACK	345	◀4.3.2.1. ('10) 'NR'		(:14) National Security ('03) 'PG-13'			(:45) Half Nelson ('06, Drama) *Ryan Gosling* 'R'				(:35) 4.3.2.1. ★★★ ('10, Crime Drama) 'NR'				(:34) Puff, Puff, Pass ('06) 'R'	
ECLASS	346	◀Working Girl ('88) 'R'		(:04) White House Down ★★ ('13, Action) 'PG-13'					(:19) Big Trouble in Little China			(:02) Big ('88, Children's) *Tom Hanks* 'PG'			Oz the Great	
EFAMLY	347	◀Zeus and Roxanne		Watch Out!	(:41) Little Boy ('15, Historical Drama) 'PG-13'				(:29) Flicka 2 ('10, Children's) 'PG'			(:06) Candy Planet ('16) 'NR'			Big Bad Fox and Other Tales	
ESPN	140	2022 NBA Finals *Game 7: Teams TBA*				SportsCenter		SportsCenter (L)		Get Up (L)				First Take (L)		
ESPN2	143	SportsCenter		SportsCenter		Keyshawn, JWill and Max (L)				SportsCenter (L)		SportsCenter (L)		Get Up		
EWTN	261	Metanoia	Sunday	Bookmark	Catholic	Of Mercy	Chesterton	St. Michael	Rosary	Daily Mass (L)		Holy	Sunday	Religious	Mother Angelica Live	Eucharistic
FETV	82	Hillbillies	Hillbillies	Prince	Jeremiah	Joyce M.	Robison	Ranger	Ranger	Wagon Train		Hillbillies	Hillbillies	Hazel	Hazel	Beaver	Beaver
FMC	387	◀Movie	Movie			Movie			Movie			Movie			Movie	
FNC	205	FOX & Friends First (N)		FOX & Friends First (N)		FOX and Friends (L)						America's Newsroom (L)				The Faulkner Focus (L)
FOOD	110	Paid Programs								30-Minute	30-Minute	Trisha's	Trisha's	The Kitchen		The Kitchen
FREFM	180	Paid Programs						black-ish	black-ish	black-ish	black-ish	The 700 Club		700 Club	The Middle	The Middle	The Middle
FS1	150	USFL	USFL Football *Teams TBA*						First Things First (L)				Skip and Shannon: Undisputed (L)			

◀ = Program already in progress; (N) = New program/episode; LB = Letterbox Format; ★ = Critique.

Monday, June 20

EASTERN	4AM	4:30	5AM	5:30	6AM	6:30	7AM	7:30	8AM	8:30	9AM	9:30	10AM	10:30	11AM	11:30
CENTRAL	3AM	3:30	4AM	4:30	5AM	5:30	6AM	6:30	7AM	7:30	8AM	8:30	9AM	9:30	10AM	10:30
MOUNTAIN	2AM	2:30	3AM	3:30	4AM	4:30	5AM	5:30	6AM	6:30	7AM	7:30	8AM	8:30	9AM	9:30
PACIFIC	1AM	1:30	2AM	2:30	3AM	3:30	4AM	4:30	5AM	5:30	6AM	6:30	7AM	7:30	8AM	8:30

AMERICA'S TOP PROGRAMMING

FX	136	Paid Programs						**A Dog's Purpose** ★★ ('17, Comedy-Drama)			**Wendy** ★★½ ('20, Adventure) *Devin France, Yashua Mack*						**Little**
FXM	384	◀**All About Eve** ('50, Drama) *Bette Davis* 'NR'				**The Fly** ('58, Horror) 'NR'			(:35) **The Curse of the Fly** ('65)			(:05) **The Day the Earth Stood Still**			(:40) **The Day Mars Invaded Earth**	
FXX	125	Paid Programs						**The Simpsons Movie** ★★★ ('07, Comedy)			**The Shallows** ('16, Suspense) *Blake Lively*				Futurama	Futurama
GETTV	373	Fantasy Island		Fantasy Island		Inspiration Ministries		Elevation	J. Prince	Paid Programs		Good Time	Good Time	Good Time	Hart to Hart		
GMSHW	116	Paid Programs						Funny You	Funny You	Catch 21	Catch 21	Ma. Minds	Ma. Minds	Puzzler	Puzzler	America	America
GOLF	401	◀Live From the U.S. Open				Live From the U.S. Open				2022 U.S. Open Golf Championship *Final Round* From The Country Club in Brookline, Mass.							
GRIT	217	Paid Programs				Laramie		Laramie		**Rawhide** ★★★ ('51, Western) *Tyrone Power*				**The Great Missouri Raid** ('50, Western)			
HALL	185	Frasier	Frasier	Reba	Reba	Reba	Reba	Reba	Reba	Reba	Reba *Pilot*	Gold Girls	Gold Girls	Gold Girls	Gold Girls	Gold Girls	Gold Girls
HALLDR	186	Medicine Woman		Medicine Woman		Little House on Prairie		Little House on Prairie		Little House on Prairie		Matlock *The Last Laugh*		Matlock (Part 1 of 2)		Matlock (Part 2 of 2)	
HALLMV	187	Monk		Monk		Monk		Murder, She Wrote		Murder, She Wrote		Murder, She Wrote		Murder, She Wrote		Diagnosis Murder	
HDMOV	130	Paid Programs								**Magic Max** ('21, Drama) *Ivan Sergei*				(9:50) **The Caine Mutiny** ('54, Drama)			
HERIC	293	House *Cane & Able*		The District		Maverick *The Wrecker*		Wanted ...	Wanted ...	Have Gun	Have Gun	Rawhide		The High Chaparral		Cheyenne	
HGTV	112	Home Town		Home Town		Beach	Beach	Beach	Beach	Beach	Beach	Beach	Beach	Beach	Beach	100 Day Dream Home	
HIST	120	Paid Programs				Amazing	Jeremiah	TBA		TBA		TBA		TBA		TBA	
ID	192	Fear Thy Neighbor		Fear Thy Neighbor		Fear Thy Neighbor		The Lies That Bind		The Lies That Bind		The Lies That Bind		Murder in the		Murder in the	
IFC	133	3's Comp.	3's Comp.	3's Comp.	3's Comp.	Gilligan	Gilligan	Gilligan	Gilligan	Gilligan	Gilligan	Parks	Parks	Parks	Parks	Parks	Parks
LAFF	237	Paid Programs				Videos	Funniest	How I Met	How I Met	Jim	Jim	Home Imp.	Home Imp.	Home Imp.	Home Imp.	Nt. Court	Nt. Court
LIFE	108	Paid Programs				Creflo	Robison	Joyce M.	TBA	Grey's Anatomy		Grey's Anatomy		Grey's Anatomy		The Mentalist	
LMN	109	Paid Programs				**No Ordinary Baby** ('01, Drama) *Bridget Fonda*				**Saving My Baby** ('19, Suspense) *Brianne Davis*				**My Baby Is Missing** ('07, Drama) *Gina Philips*			
MAGN	111	French	(:40) The French Chef		French	Old House	Old House	Barnwood Builders		Barnwood Builders		Barnwood Builders		Barnwood Builders		Barnwood Builders	
MGMHD	385	◀**The Town That Dreaded Sundown** ('76)				**A Bullet for Joey** ★★ ('55, Suspense)				(7:55) **12 Angry Men** ('57, Drama) *Henry Fonda*				**Lilies of the Field** ('63, Comedy-Drama)			
MOTOR	246	FantomWorks		FantomWorks		Bitchin' Rides		Bitchin' Rides *Mischief*		Bitchin' Rides		Bitchin' Rides		Bitchin' Rides		Bitchin' Rides	
MSNBC	209	Meet the Press		Way Too Early		Morning Joe **(L)**						Morning Joe **(L)**		José Díaz-Balart		MSNBC Reports **(L)**	
NATGEO	197	When Sharks Attack		When Sharks Attack		Paid Programs						Something Bit Me!		Something Bit Me!		Something Bit Me!	
NGWLD	190	Paid Programs						Secrets of the Zoo		Secrets of the Zoo		Secrets of the Zoo		Secrets of the Zoo		Zoo: Tampa	
OUTD	396	Buck.	Hunting	Archer's	Addicted	Outdr.	Angling	McMillan	Outdoors	Whitetail	Heartland	Conchs	Spear Life	Fowl Life	GunDogT	Whitetail	Jim Shock
OWN	189	Dr. Phil		Dr. Phil		Dr. Phil		Dr. Phil		Dr. Phil		Dr. Phil		Dr. Phil		Dr. Phil	
OXYG	127	Dateline		Dateline		Snapped		Snapped		Snapped		Snapped		Snapped		Snapped	
PARMT	241	Paid Programs								Bar Rescue		Bar Rescue		Bar Rescue		Bar Rescue	
POP	117	48 Hours		48 Hours		Ghost Whisperer		Ghost Whisperer		Ghost Whisperer		ER		ER		ER	
REELZ	299	Paid Programs				Fame Kills		Fame Kills		Fame Kills		Night Stalker		Green River Killer		The Unabomber	
RFDTV	231	Paid Programs				Pulling	Agribusiness		Jeremiah	Rural News	AgDay	Market Day Report **(L)**					
SCI	193	Forbidden History		Forbidden History		Universe Works		Universe Works		Unearthed		Unearthed		Strange Evidence		What on Earth?	
SMITH	367	Air Disasters		Air Disasters		Aerial America *Arizona*		Aerial America		Aerial America		Secrets		Secrets		Secrets	
SONY	386	◀**Hudson**	(:39) **Today You Die** ('05, Action)			(:14) **A Dangerous Man** ★★★ ('09, Action)				(7:54) **Two-Fisted Law**		(:11) **Angel of Death** ('09, Action)			(:41) **Oklahoma Crude** ('73)		
SUND-E	358	◀**Glory** ('89, War)		Heroes	Heroes	Heroes	Heroes	Heroes	Heroes	Heroes	Heroes	Law Order: CI		Law Order: CI		Law Order: CI	
SYFY	122	◀**Death 2**	Twi. Zone	Twi. Zone	Twi. Zone	**Death Race** ★★ ('08, Action) *Jason Statham*				**Death Race 2** ('10, Action) *Luke Goss*				**Death Race 3: Inferno** ('12, Action) *Luke Goss*			
TBN	260	Rubin	Behind	Jackson	S. Furtick	Joyce M.	Wommack	David	Prince	R. Jeffress	Joyce M.	Creflo	Hagee Min	Joel Osteen	Jackson	S. Furtick	Jentezen
TBS	139	◀**Sherlock Gnomes** ('18)		TBS Network Preview		Matters	George	George	George	George	George	Broke Girl	Broke Girl	Broke Girl	Broke Girl	Friends	Friends
TCM	132	◀**Eijanaika**	Film Festival: Michael Douglas			**Henry Goes Arizona**		(:15) **Drum Beat** ('54, Western) *Alan Ladd*				(:15) **The Deadly Companions** ('62, Western)				**Trail Guide** ★★ ('52)	
TLC	183	Doubling Down-Derricos		Doubling Down-Derricos		Say Yes to the Dress		Say Yes to the Dress		I Love a Mama's Boy		I Love a Mama's Boy		I Love a Mama's Boy		TBA	
TMC-W	329	◀**Make Up**	**Spring Breakers** ('12, Comedy) 'R'			(:05) **American Honey** ★★★½ ('16, Comedy-Drama) *Sasha Lane* 'R'				**Jobs** ('13, Biography) *Ashton Kutcher* 'PG-13'						(:10) **Dreamland** ('19)	
TNT	138	Charmed		Charmed		Charmed *P3 H2O*		Charmed *Ms. Hellfire*		Charmed		Charmed		Supernatural *Moriah*		Supernatural	
TRU	242	Paid Programs							Ad. Ruins	Ad. Ruins	Ad. Ruins	Imp. Jokers	Imp. Jokers	Carbonaro	Carbonaro	Carbonaro	Carbonaro
TRVL	196	Paid Programs								UFO Hunters *Code Red*		Ameri. Mobster		Loch Ness		Vampires: Mys.	
TVLND	106	Roseanne	Roseanne	Goldbergs	Goldbergs	Paid Programs						M*A*S*H	M*A*S*H	M*A*S*H	M*A*S*H	Bonanza	
UP	188	Paid Programs				Heartland		Heartland		Heartland *Outsiders*		Highway to Heaven		Highway to Heaven		Little House on Prairie	
USA	105	Law & Order: SVU		Law & Order: SVU		NCIS: Los Angeles		NCIS *Leap of Faith*		NCIS *Chimera*		Chicago P.D.		Chicago P.D.		Chicago P.D.	
WE	128	Growing Up Hip Hop		Paid Programs										Criminal Minds		Criminal Minds	

NETWORKS

Network broadcast services are subject to change. See your on-screen guide for the most recent schedules.

ABC-E		Morning	Morning	Morning	Morning	Morning	Morning	Good Morning America **(N)**				Local Programs				The View **(N)**	
CBS-E		◀CBS Overnight News **(N)**		News	News	News	News	CBS Mornings **(N)**				Local Programs				The Price Is Right **(N)**	
CW-E		Local Programs				Local Programs											
FOX-E		Local Programs				Local Programs						Local Programs		Local Programs			
NBC-E		Local Programs				Local Programs		Today **(N)**				Today 3rd Hour **(N)**		Today-Hoda		Local Programs	
METV	247*	Peter Gunn	Peter Gunn	Patrol	Dragnet	Dragnet	Three Sons	Toon in With Me		Beaver	Beaver	Perry Mason		Matlock		In the Heat of Night	
ABC-W		Local Programs		ABC World News Now **(N)**				Morning	Morning	Morning	Morning	Morning	Morning	Good Morning America **(N)**			
CBS-W		Local Programs		CBS Overnight News **(N)**						News	News	News	News	CBS Mornings **(N)**			
CW-W		Local Programs										Local Programs					
FOX-W		Local Programs										Local Programs		Local Programs			
NBC-W		Local Programs		Meet the Press		Early Tdy	Local Programs					Local Programs		Today **(N)**			
PBS		◀Great Performances at the Met			History	Xavier	Arthur	Molly	Wild Kratts	Elementary	Almas	Curious	Daniel Tiger		Elinor	Sesame St.	Pinkalicious

(00:00) = Based on Eastern Time. *MeTV channel numbers vary depending on local market.

Monday, June 20

⊛ = LIVE SPORTS | MOVIES | MOVIE PREMIERE

dish

EASTERN	12PM	12:30	1PM	1:30	2PM	2:30	3PM	3:30	4PM	4:30	5PM	5:30	6PM	6:30	7PM	7:30
CENTRAL	11AM	11:30	12PM	12:30	1PM	1:30	2PM	2:30	3PM	3:30	4PM	4:30	5PM	5:30	6PM	6:30
MOUNTAIN	10AM	10:30	11AM	11:30	12PM	12:30	1PM	1:30	2PM	2:30	3PM	3:30	4PM	4:30	5PM	5:30
PACIFIC	9AM	9:30	10AM	10:30	11AM	11:30	12PM	12:30	1PM	1:30	2PM	2:30	3PM	3:30	4PM	4:30

PREMIUM MOVIES

HBO	HBO-E	310	◀**Free Guy** ('21, Action) 'PG-13'		(:20) **What Happens in Vegas** ('08)		**Jurassic Park** ('93, Adventure) 'PG-13'				Last Week	Time Traveler's Wife		(:45) **Death on the Nile** ('22)		
	HBO2	312	Time Traveler's Wife		**Stealing Harvard** ★ ('02) 'PG-13'		**Like Crazy** ('11, Drama) 'PG-13'		(:05) **Genius** ('16, Biography) *Colin Firth* 'PG-13'				(5:50) Gentleman Jack		(:05) Irma Vep	
	HBOS	314	◀**Dances**	(:25) **The Secret Life of Walter Mitty** ('13) 'PG'		(:20) **This Is Where I Leave You** 'R'			(:05) **The Janes** ('22, Documentary) 'NR'				(5:50) **Nobody** ('21, Action) 'R'			**Moonrise**
	HBOF	315	◀**Mr. Magorium**		(:09) **Space Jam: A New Legacy** ('21) 'PG'		(:05) **Hugo** ('11, Adventure) *Ben Kingsley* 'PG'			(:12) **Rango** ★★★ ('11, Children's) 'PG'						**Spark: A Space Tail**
MAX	MAX	307	◀**Things-Lost**		(:14) **Voyagers** ('21, Science Fiction) 'PG-13'		(:04) **Phone Booth** ★★½ ('02) 'R'			(:26) **Days of Thunder** ('90) 'PG-13'			(:15) **Reindeer Games** ('00, Crime Drama) 'R'			
	5MAX	308	◀**Changeling** ('08, Drama) *Angelina Jolie* 'R'			(:03) **Serving Sara** ★ ('02) 'PG-13'		**Cheech & Chong's Up in Smoke**		(:09) **Bend It Like Beckham** ('02) 'PG-13'					**4 Weddings**	
	MMAX	309	◀**The Uninvited** ★★ ('09) 'PG-13'			(:26) **Aftermath** ('17, Suspense) 'R'		**2 Guns** ('13, Action) *Denzel Washington* 'R'			(4:51) **The Day After Tomorrow** ('04) 'PG-13'				(6:55) **Oblivion** ('13)	
SHOWTIME	SHO-E	318	(:15) **Gloria Bell** ('18, Romance-Comedy) 'R'			**Sheryl** ('22, Documentary) 'NR'			(:45) **Ida Red** ('21, Crime Drama) 'R'			(:45) VICE	(:15) **Last Vegas** ★★½ ('13, Comedy) 'PG-13'			
	SHO2	320	◀**Broadcast Signal Intrusion** ('21)		**After Yang** ('21) *Colin Farrell* 'PG'		(:10) **Double Impact** ★★ ('91, Action) 'R'				**Primal Fear** ★★★ ('96, Crime Drama) 'R'				**Lee-Butler**	
	SHOBET	321	◀**Snipes** ★★½ ('01, Suspense) 'R'		(:25) **Event Horizon** ★★½ ('97) 'R'			(:15) **A Thin Line Between Love and Hate** ('96)			(:15) **Beverly Hills Cop** ('84, Comedy) 'R'				I'm Dying Up Here	
	SHOX	322	◀**Unearth** ('20) 'NR'		(:05) **Low Tide** ('19, Drama) 'R'		(:35) **North Hollywood** ('21) 'NR'		(:10) **The Guest** ('14, Action) *Dan Stevens* 'R'				**Mission: Impossible III** ('06, Action) 'PG-13'			
	SHOS	323	**Into the Blue** ★★ ('05, Adventure) 'PG-13'			**Support the Girls** ('18) 'R'		**The Cider House Rules** ('99, Drama) 'PG-13'			(:35) The L Word			The L Word		L Word
	TMC	327	◀**The Lost Boys** ('87) 'R'		**Bill & Ted's Excellent Adventure**		**American Graffiti** ('73, Comedy-Drama) 'PG'			**More American Graffiti** ('79) *Candy Clark* 'PG'			(:20) **Soapdish** ★★½ ('91) 'PG-13'			
	FLIX-E	333	**An Officer and a Gentleman** ('82, Drama) 'R'			(:05) **Internal Affairs** ('90, Crime Drama) 'R'			**Jimmy Hollywood** ('94, Comedy-Drama) 'R'			**Kingpin** ★★½ ('96, Comedy) 'PG-13'				
STARZ	ENCR-E	340	(:11) **The Father** ★★★½ ('20, Drama) 'PG-13'			**Spiral: From the Book of Saw** 'R'		(:28) **End of Days** ★½ ('99, Horror) 'R'				(:34) **I.Q.** ('94) *Tim Robbins* 'PG'			(:13) **Bulletproof Monk**	
	STARZ-E	350	◀**Men in Black: International** ('19)		(:31) Becoming Elizabeth		(:33) **12 Mighty Orphans** ★★½ ('21) 'PG-13'			(:34) **Don't Breathe 2** ★★ ('21, Suspense) 'R'			(:16) **Dawn of the Dead** ('04) 'R'			
	STRZED	352	◀**Snow White**		(12:57) **I Carry You With Me** ('20, Drama) 'R'		(2:51) **Men of Honor** ('00, Biography) 'R'				**The Monuments Men** ★★½ ('14) 'PG-13'				**Friday Night Lights**	
	STRZCI	353	◀**The Climb** ('19) 'R'		(:08) **Inferno** ('16, Suspense) *Tom Hanks* 'PG-13'			(:11) **Where Hands Touch** ('18) 'PG-13'				(:15) **Maurice Hines: Bring Them Back** ('19)			(6:50) **Lady Buds** ('21)	
	STRZCO	354	◀**Drunk**	(:31) **Girl in Progress** ('12) 'PG-13'		(:07) **Funny Farm** ★★½ ('88, Comedy) 'PG'				(3:52) **Knocked Up** ('07, Romance-Comedy) 'R'			(:05) **French Exit** ('20, Comedy-Drama) 'R'			
	STRZIB	355	◀**The Fan** ★½ ('96, Suspense) 'R'		(:22) **The Original Kings of Comedy** ('00) 'R'		(:21) **Senseless** ('98, Comedy) 'R'				(4:57) **The Perfect Score** ★★ ('04)		(:32) **The Brothers** ★★★ ('01) 'R'			
	STRZKF	356	(:05) **Little Manhattan** ('05) 'PG'		(:37) **The Pink Panther 2** ('09) 'PG'		(:11) **Titan A.E.** ('00, Science Fiction) 'PG'				**Max Winslow and the House**		(:28) **Little Manhattan** ('05) 'PG'			
EPIX	EPIX	380	◀**Gallows**	(:40) **American Refugee** ('21)		(:15) **Step Up** ('06, Musical) *Channing Tatum*			**The Virgin Suicides** ('99, Drama)			(:40) **The Lovely Bones** ★★½ ('09, Drama) *Mark Wahlberg*				
	EPIX2	381	◀**Jungle**	(:25) **Spontaneous** ('20, Comedy)		(:10) **Small Soldiers** ('98, Comedy) *Kirsten Dunst*			**Teenage Mutant Ninja Turtles**				(5:55) **Stealth** ★★ ('05, Action) *Josh Lucas*			
	EPIXH	382	◀**Wolf of Wall St**		(:10) **Office Space** ('99, Comedy)		(:40) **The Lost City** ('22, Romance-Comedy)				(:35) **The Haunting** ('99, Horror) *Liam Neeson*		**Paranormal Activity** ('07, Horror)			
	EPIXDR	292	◀**Galaxy Quest** ('99)		(:15) **The Brady Bunch Movie** ('95)		(:45) **Mermaids** ('90, Comedy-Drama) *Cher*				(:40) **In & Out** ('97, Comedy)			(:15) **Untamed Heart** ★★★ ('93, Romance)		

AMERICA'S TOP PROGRAMMING

A&E	118	The First 48		The First 48		The First 48		The First 48		The First 48		The First 48		Intervention		Intervention
AHC	195	America: Facts		How the World Ends		How the World Ends		How the World Ends		Warrior POV		Warrior POV		Warrior POV		Warrior POV
AMC	131	◀**Silence**	**Man on Fire** ★★½ ('04, Crime Drama) *Denzel Washington*					**Zero Dark Thirty** ★★★½ ('12, Drama) *Jessica Chastain, Jason Clarke*								**American Sniper** ('14)
APL	184	Tanked		Pit Bulls and Parolees		Pit Bulls and Parolees		Lone Star Law		Dr. Jeff: RMV		Dr. Jeff: RMV		Dr. Jeff: RMV		Dr. Jeff: RMV
AXSTV	167	◀Def Leppard Hits Vegas: Live At Planet Hollywood					Sensation: The Story of The Who's			Live From Artists Den		Phil Collins: Going Back		John Fogerty *The artist performs.*		
BBCA	135	Star Trek: Next		Star Trek: Next		Star Trek: Next		Star Trek: Next		Star Trek: Next		Law & Order *Prejudice*		Law & Order		Law & Order
BET	124	Live Single	Live Single	Prince	Prince	Prince	Prince	**Harriet** ★★★ ('19, Biography) *Cynthia Erivo, Janelle Monáe*						**The Perfect Guy** ('15, Suspense) *Sanaa Lathan*		
BOUNCE	359	Paternity	Paternity	Hot Bench	Hot Bench	In the Heat of Night		In the Heat of Night		In the Heat of Night		**He Got Game** ★★★ ('98, Drama) *Denzel Washington, Ray Allen*				
BRAVO	129	Real Housewives		Real Housewives		Real Housewives		Real Housewives		Real Housewives		Real Housewives		Real Housewives		Below Deck
BUZZR	245	Match	Match	Concen.	Concen.	Password	Password	Super Pass.	Tattletales	Press Luck	Whew!	Match	Match	Match	Match	Match	Sale of
CIHD	249	Runaway	Runaway	Runaway	Runaway	Runaway Squad		Manhunters	Manhunters	Manhunters	Manhunters	Manhunters	Manhunters	The Big House		The Big House
CMT	166	Mike	Mike	Mike	Mike	King	King	King	King	King	King	Last Man	Last Man	Last Man	Last Man	Last Man	Last Man
CNBC	208	Fast Money Halftime		The Exchange **(L)**		Power Lunch **(L)**		Closing Bell **(L)**		Closing Bell: Overtime **(L)**		Fast Money **(L)**		Mad Money **(N)**		Shepard Smith
CNN	200	Ins. Politics		CNN Newsroom		CNN Newsroom		CNN Newsroom		Jake Tapper		Jake Tapper		Situation Room		Erin Burnett OutFront **(L)**
COM	107	South Park	South Park	South Park	South Park	South Park	South Park	Seinfeld	Seinfeld	Seinfeld	Seinfeld	The Office	The Office	The Office	The Office	The Office	The Office
COMET	289	◀**Ghost Town** ('88)		**Gate II** ★★ ('92, Horror) *Louis Tripp*				The Outer Limits		The Outer Limits		Farscape		Farscape		Buffy, Vampire Slayer
COOK	113	Carn Eats	Carn Eats	Carn Eats	Carn Eats	Carn Eats	Carn Eats	Man, Food	Man, Food	Man, Food	Man, Food	Man, Food	Man, Food	Good Eats	Good Eats	Good Eats	Good Eats
DISC	182	Fast N' Loud		Fast N' Loud		Fast N' Loud		Fast N' Loud		Fast N' Loud		Street Outlaws: America's List				
DFC	179	Pac-Man	Pac-Man	Littlest Pet	Pet Shop	Pet Shop	Pony Life	LittlePony	LittlePony	LittlePony	LittlePony	Too Cute!		America's Cutest		Extreme Makeover
DISN-E	172	Ladybug	Ladybug	Big City	Big City	Jessie	Jessie	Jessie	Jessie	Big City	Big City	Bunk'd	Bunk'd	Jessie	Jessie	**Monsters University**
ENCR-W	341	◀**I.Q.** ('94, Romance-Comedy) 'PG'		**Mr. Deeds** ('02, Comedy) 'PG-13'				(:11) **The Father** ★★★½ ('20, Drama) 'PG-13'				**Spiral: From the Book of Saw** 'R'		(:28) **End of Days** ('99, Horror) 'R'		
EWESTN	342	◀**North to Alaska** ★★★ ('60, Western) 'NR'			The Deputy	Wanted ...		Wagon	(:45) Laramie		Death Vall.	Tales of Wells Fargo		Rifleman	(:21) The Virginian	**Desperado**
EACTN	343	◀**Elysium**	(:20) **Ticking Clock** ('11, Action) 'R'		(:04) **Stop-Loss** ('08, Drama) *Ryan Phillippe* 'R'			(3:59) **Spy Game** ★★½ ('01, Suspense) 'R'						(:08) **Elysium** ★★★ ('13, Science Fiction) 'R'		
ESUSP	344	◀**Before the Devil**		(:11) **Joy Ride** ('01, Suspense) *Steve Zahn* 'R'			(2:52) **Ghost Rider** ★★ ('07, Action) 'PG-13'				(4:46) Ice *Hyenas*			(:06) Ice		(6:58) **Pan's Labyrinth**
EBLACK	345	(:11) **National Security** ('03) 'PG-13'			(:42) **Hero Wanted** ('08, Suspense) 'R'				(:19) **Arena** ('11, Action) 'R'			(4:56) **4.3.2.1.** ★★★ ('10, Crime Drama) 'NR'				**Fifty Shades of Black**
ECLASS	346	◀**Oz the Great**		**Crocodile Dundee in Los Angeles**		(:41) **Grease 2** ★★ ('82, Musical Comedy) 'PG'				(:39) **A Dog's Way Home** ('19, Children's) 'PG'				(:18) **He Said, She Said** ★★ ('91)		
EFAMLY	347	◀**Zeus and Roxanne** ('97) 'PG'			(:26) **Aquamarine** ('06) 'PG'			(:11) **Little Boy** ('15, Historical Drama) 'PG-13'				**Big Bad Fox and Other Tales**			(:23) **Flicka 2** ('10, Children's) 'PG'	
ESPN	140	SportsCenter **(L)**		SportCtr	The Point **(L)**	⊛ **2022 Men's College World Series (L)**						Around	Interruption	SportsCenter **(L)**		**College Series**
ESPN2	143	First Take				This Just In		NBA Today		NFL Live		Jalen	The Point	Daily Wager		**Athletes Un. Softball**
EWTN	261	Daily Mass		Women of	At Home	Called to Communion		Chaplet	Rosary	With Jesus	Image	Bookmark	Jesus	News	Living	Daily Mass
FETV	82	Bewitched	Bewitched	Wagon Train		Rawhide		Rawhide		Perry Mason		Perry Mason		Matlock		Mannix
FMC	387	Movie			Movie			Movie			Movie			Movie		Movie
FNC	205	Outnumbered **(L)**		America Reports With John Roberts				The Story With Martha		Your World W/ Cavuto		The Five **(L)**		Special Report		Jesse Watters **(L)**
FOOD	110	The Kitchen		Food Paradise **(N)**		Food Paradise		Guy's Grocery Games		Guy's Grocery Games		Guy's Grocery Games		Beat Bobby	Beat Bobby	Beat Bobby	Beat Bobby
FREFM	180	The Middle	**The Huntsman: Winter's War** ★★ ('16, Fantasy)					**Cast Away** ★★★ ('00, Drama) *Tom Hanks, Helen Hunt*						**The Amazing Spider-Man 2** ('14, Action)		
FS1	150	The Herd with Colin Cowherd **(L)**						Speak for Yourself **(L)**				Undisputed		NASCAR Race Hub **(L)**		MLB on FS1 Pregame **(L)**

◀ = Program already in progress; **(N)** = New program/episode; LB = Letterbox Format; ★ = Critique.

Monday, June 20

EASTERN	12PM	12:30	1PM	1:30	2PM	2:30	3PM	3:30	4PM	4:30	5PM	5:30	6PM	6:30	7PM	7:30
CENTRAL	11AM	11:30	12PM	12:30	1PM	1:30	2PM	2:30	3PM	3:30	4PM	4:30	5PM	5:30	6PM	6:30
MOUNTAIN	10AM	10:30	11AM	11:30	12PM	12:30	1PM	1:30	2PM	2:30	3PM	3:30	4PM	4:30	5PM	5:30
PACIFIC	9AM	9:30	10AM	10:30	11AM	11:30	12PM	12:30	1PM	1:30	2PM	2:30	3PM	3:30	4PM	4:30

AMERICA'S TOP PROGRAMMING

FX	136	◀**Little Women** ★★★½ ('19, Drama) *Saoirse Ronan*				**Charlie's Angels** ('19, Action) *Kristen Stewart, Naomi Scott*				**Alita: Battle Angel** ('19, Science Fiction) *Rosa Salazar*						**Bad Boys**
FXM	384	◀**Earth Dies Scr.**		**Cocoon** ('85, Fantasy) *Don Ameche* 'PG-13'		**The Dead Don't Die** ★★½ ('19, Comedy) 'R'				(:10) **Don't Let Go** ★★ ('19, Suspense) *David Oyelowo* 'R'						(:20) **Glass**
FXX	125	Cleveland	Cleveland	Cleveland	Cleveland	King of Hill	King of Hill	King of Hill	King of Hill	King of Hill	King of Hill	Simpsons	Simpsons	Simpsons	Simpsons	Simpsons	Simpsons
GETTV	373	The Rockford Files		Walker, Texas Ranger		Walker, Texas Ranger		Walker, Texas Ranger		Walker, Texas Ranger		Walker, Texas Ranger		Kojak *Justice for All*		Kojak *Mouse*	
GMSHW	116	Deal or No Deal		Match	Match	Catch 21	Catch 21	25 Words	25 Words	Common	Common	Chain Rea.	Chain Rea.	Puzzler	Puzzler	Puzzler	America
GOLF	401	Golf Today **(L)**				Golf Today				Golf Central **(L)**		Symetra Tour Highlights		Golf Central		Golf	One Shot
GRIT	217	Death Vall.	Death Vall.	The Deputy	The Deputy	Tombstone	Tombstone	Masterson	Masterson	Wyatt Earp	Wyatt Earp	Wyatt Earp	Wyatt Earp	Fargo	Fargo	Tales of Wells Fargo	
HALL	185	**Love in the Sun** ('19, Romance) *Tom Maden*				**Don't Forget I Love You** ('22, Romance)				**Love on Safari** ('18, Romance) *Lacey Chabert*				**Love in Design** ('18, Romance) *Danica McKellar*			
HALLDR	186	Magnum, P.I.		Magnum, P.I.		Magnum, P.I.		The Waltons		The Waltons *The Pursuit*		The Waltons		Little House on Prairie		Little House on Prairie	
HALLMV	187	Diagnosis Murder		Diagnosis Murder		Diagnosis Murder		Monk		Monk		Monk		Monk		Matchmaker Mysteries	
HDMOV	130	(:05) **88** ('15, Action) *Katharine Isabelle*				(1:50) **Anzio** ★★ ('68, War) *Robert Mitchum*				**Blurred Lines: Inside the Art**			(:40) **The Feels** ('17, Comedy) *Constance Wu*			**Story Luke**	
HERIC	293	Nash Bridges		Nash Bridges		Nash Bridges *Curveball*		Nash Bridges		Nash Bridges		MacGyver		Walker, Texas Ranger		Walker, Texas Ranger	
HGTV	112	100 Day Dream Home		100 Day Dream Home		100 Day Dream Home		100 Day Dream Home		100 Day Dream Home		100 Day Dream Home		Celebrity IOU		Celebrity IOU	
HIST	120	TBA		TBA		TBA		TBA		TBA		TBA		TBA		TBA	
ID	192	Murder in the		Unusual Suspects		Unusual Suspects		Unusual Suspects		Fear Thy Neighbor		Fear Thy Neighbor		Fear Thy Neighbor		Fear Thy Neighbor	
IFC	133	Parks	Parks	Parks	Parks	Parks	Parks	Parks	Parks	Raymond	Raymond	Raymond	Raymond	Raymond	Raymond	Two Men	Two Men
LAFF	237	Nt. Court	Nt. Court	Videos	Videos	Funniest	Funniest	How I Met	How I Met	'70s Show	'70s Show	Jim	Jim	Jim	Jim	Home Imp.	Home Imp.
LIFE	108	The Mentalist		The Mentalist		The Mentalist		TextMeWhen		TextMeWhen		The First 48		The First 48		The First 48	
LMN	109	**Picture Perfect Lies** ('21, Suspense)				**The Baby Stealer** ('20, Suspense) *Sara Mitich*				**A Mother's Fury** ('21, Suspense) *Chelsea Hobbs*				**Dying for Motherhood** ('20, Suspense)			
MAGN	111	Barnwood Builders		Maine Cabin Masters		Maine Cabin Masters		Maine Cabin Masters		Maine Cabin Masters		Maine Cabin Masters		Maine Cabin Masters		Maine Cabin Masters	
MGMHD	385	**Revolt at Fort Laramie** ('57)		(:40) **Inherit the Wind** ★★★½ ('60, Drama) *Spencer Tracy*						**New York, New York** ★★★ ('77, Musical) *Robert De Niro, Liza Minnelli*							
MOTOR	246	Bitchin' Rides		Bitchin' Rides		Bitchin' Rides		Bitchin' Rides		Bitchin' Rides		Bitchin' Rides		Bitchin' Rides		Bitchin' Rides	
MSNBC	209	Andrea Mitchell Reports **(L)**		MTP Daily **(L)**		Katy Tur Reports **(L)**		Hallie Jackson Reports **(L)**		Deadline: White House **(L)**				The Beat With		The ReidOut **(L)**	
NATGEO	197	Something Bit Me!		Life Below Zero		Life Below Zero		Life Below Zero		Life Below Zero		Life Below Zero		Life Below Zero		Life Below Zero	
NGWLD	190	Zoo: Tampa		Zoo: Tampa		Zoo: Tampa		Animal	Animal Kingdom		Animal	Animal Kingdom		The Incredible Dr. Pol		The Incredible Dr. Pol	
OUTD	396	Unfathom	A Fishing	Territories	Lindsey	Hunt	The One	Fishing	Bill Dance	Buck.	Whitetail	Hunting TV	Wardens	Andrews	Zonas	Fishing	WildFed
OWN	189	Dr. Phil		Court	Court	Court	Court	Court	Court	Dr. Phil		Dr. Phil		Dr. Phil		Deadline: Crime	
OXYG	127	Snapped		Snapped		Snapped		Snapped		Snapped		Snapped		Snapped		Snapped	
PARMT	241	Bar Rescue		Bar Rescue		Mom	Mom	Mom	Mom	Two Men	Two Men	Two Men	Two Men	Two Men	Two Men	Two Men	Two Men
POP	117	ER		ER		ER		House		House		House		House		House	
REELZ	299	Cops	Cops	Cops	Cops	Jail: Texas	Jail: Texas	Jail: Texas	Jail: Texas	Jail: Texas	Jail: Texas	Cops	Cops	Cops	Cops	Cops Rel.	Cops Rel.
RFDTV	231	◀Market Day Report **(L)**				Cow Guy	FFA Today	Horses	Toy Trains	Paula	DocTalk	Trains & Locomotives		Rural Health Matters		Experienc.	Rural News
SCI	193	What on Earth?		Mysteries Aband.		Mysteries Aband.		Expedition Unknown		Expedition Unknown		Expedition Unknown		Expedition Unknown		Expedition Unknown	
SMITH	367	Air Disasters		Air Disasters		Air Disasters		Air Disasters		Air Disasters		Air Disasters		Air Disasters *Slam Dunk*		Air Disasters	
SONY	386	◀**Oklahoma Crude** ('73)		(12:49) **The Night of the Generals** ('67, Crime Drama)					(:29) **Good Day for a Hanging**			(:11) The Blue and the Gray *Major battle.* (Part 1 of 3)					
SUND-E	358	Law Order: CI		Law Order: CI		Law Order: CI		Law Order: CI		NCIS		NCIS		NCIS		NCIS	
SYFY	122	**Death Race: Beyond Anarchy** ('18, Action) *Zach McGowan*				**Death Race** ★★ ('08, Action) *Jason Statham*				(:32) **The Transporter** ★★ ('02, Action)					(:35) **Fast Five** ★★½ ('11, Action)		
TBN	260	R. Jeffress	Robert	Joyce M.	Together	Robison	Wommack	The 700 Club		David	S. Furtick	Mother's Day		New Seas	Jewish	The Potter's	Centerpoint
TBS	139	Friends	Friends	Friends	Friends	Friends	Friends	Friends	Friends	Friends	Friends	Sheldon	Sheldon	Sheldon	Sheldon	Big Bang	Big Bang
TCM	132	(:15) **The Rounders** ('65, Western)		(:45) **Girl Crazy** ('32) *Bert Wheeler*				(:15) **The Petrified Forest** ('36)			(:45) **The Dude Goes West** ('48)			(:15) **Escape From Fort Bravo** ('53, Western)			
TLC	183	My 600-Lb. Life *Doug's Story*				My 600-Lb. Life *Benji & David's Story*				TBA				The Family Chantel		The Family Chantel	
TMC-W	329	◀**Dreamland** ('19) 'R'		**The Fits** ('15) 'NR'		(:15) **The Lost Boys** ('87, Horror) *Jason Patric* 'R'				**Bill & Ted's Excellent Adventure**			**American Graffiti** ('73, Comedy-Drama) 'PG'			**More Graf**	
TNT	138	Supernatural		**XXX** ★★½ ('02, Action) *Vin Diesel, Asia Argento*					(:35) **Terminator: Dark Fate** ★★½ ('19, Science Fiction) *Linda Hamilton*					(:20) **Captain Marvel** ('19, Action)			
TRU	242	World's Dumbest ...		World's Dumbest ...		World's Dumbest ...		World's Dumbest ...		Jokes	Jokes	Jokes	Jokes	Jokes	Jokes	Jokes	Jokes
TRVL	196	Mysteries-Museum		Is Amelia Earhart Alive		Dinosaurs: My.		Mysteries-Museum		Mysteries of the Unknown				Mysteries of the Unknown			
TVLND	106	Gunsmoke		Gunsmoke		Gunsmoke		Gunsmoke		Andy G.	Andy G.	Andy G.	Andy G.	Andy G.	Andy G.	Andy G.	Andy G.
UP	188	Little House on Prairie		Little House on Prairie		Gilmore Girls		Gilmore Girls		Gilmore Girls		Gilmore Girls		Reba	Reba	Reba	Reba
USA	105	Chicago P.D.		Chicago P.D. *Disco Bob*		Chicago P.D.		Chicago P.D.		Chicago P.D.		Chicago P.D.		Chicago P.D.		Chicago P.D.	
WE	128	Criminal Minds		Criminal Minds		Criminal Minds		Criminal Minds		Criminal Minds		Criminal Minds		Criminal Minds		Criminal Minds	

NETWORKS

Network broadcast services are subject to change. See your on-screen guide for the most recent schedules.

ABC-E		Local Programs		GMA3-Need to Know		General Hospital **(N)**		Local Programs		Local Programs					News	Local Programs	
CBS-E		Local Prog.	Young & Restless		Bold	The Talk **(N)**		Let's Make a Deal		Local Programs		Local Programs			News	Local Programs	
CW-E		Local Programs				Local Programs		Local Programs		Local Programs		Local Programs					
FOX-E		Local Programs								Local Programs							Local Prog.
NBC-E		Local Programs		Days of our Lives **(N)**		Local Programs								Local Prog.	News	Local Programs	
METV	247*	The Waltons		Gunsmoke		Bonanza		Rifleman	Rifleman	Wagon Train		Adam-12	Adam-12	The A-Team		M*A*S*H	M*A*S*H
ABC-W		Local Programs		The View **(N)**		Local Programs		GMA3-Need to Know		General Hospital **(N)**		Local Programs				News	Local Prog.
CBS-W		Local Programs		The Price Is Right **(N)**		Young & Restless		Local Prog.	Bold	The Talk **(N)**		Let's Make a Deal		Local Programs			
CW-W		Local Programs										Local Programs		Local Programs		Local Programs	
FOX-W		Local Programs								Local Programs							Local Prog.
NBC-W		Today 3rd Hour **(N)**		Today-Hoda		Local Programs				Days of our Lives **(N)**		Local Programs					
PBS		Dinosaur	Clifford	Sesame St.	Donkey	Daniel Tiger		Nature Cat	Wild Kratts	Almas	Xavier	Odd	Arthur	Molly	Ready Jet	PBS NewsHour **(N)**	

(00:00) = Based on Eastern Time. *MeTV channel numbers vary depending on local market.

Monday, June 20

⊗ = LIVE SPORTS | MOVIES | MOVIE PREMIERE

dish

EASTERN	8PM	8:30	9PM	9:30	10PM	10:30	11PM	11:30	12AM	12:30	1AM	1:30	2AM	2:30	3AM	3:30
CENTRAL	7PM	7:30	8PM	8:30	9PM	9:30	10PM	10:30	11PM	11:30	12AM	12:30	1AM	1:30	2AM	2:30
MOUNTAIN	6PM	6:30	7PM	7:30	8PM	8:30	9PM	9:30	10PM	10:30	11PM	11:30	12AM	12:30	1AM	1:30
PACIFIC	5PM	5:30	6PM	6:30	7PM	7:30	8PM	8:30	9PM	9:30	10PM	10:30	11PM	11:30	12AM	12:30

PREMIUM MOVIES

HBO	HBO-E 310	◀Death on the Nile	Irma Vep (N)	TBA	Irma Vep	TBA	Deception ('08, Suspense) *Hugh Jackman* 'R'	(2:50) Donnie Darko 'R'								
HBO	HBO2 312	Coming to America ★★★ ('88, Comedy) 'R'	Duplex ('03, Comedy) 'PG-13'	Blades of Glory ('07) 'PG-13'	(:05) Mortal Kombat ('21, Action) *Lewis Tan* 'R'	(2:55) Nightmare Alley										
HBO	HBOS 314	◀Moonrise Kingdom	Ride Along ('14, Comedy) 'PG-13'	(:40) Delivery Man ★★ ('13, Comedy) 'PG-13'	(:25) The Suicide Squad ('21, Action) 'R'	(:40) The Hours ('02) 'PG-13'										
HBO	HBOF 315	◀Spark	(:32) View From the Top ('03)	The Mummy Returns ('01, Adventure) 'PG-13'	Tyler Perry's I Can Do Bad All By Myself ('09)	(:04) The First Monday in May	Early Man									
MAX	MAX 307	2 Minutes of Fame ('20) 'R'	(:38) The Benchwarmers ★½ ('06)	(:05) The Internship ('13, Comedy) 'PG-13'	(:05) Adult Beginners ('14) 'R'	(:38) War ('07, Action) *Jet Li* 'R'										
MAX	5MAX 308	◀4 Weddings	Fatale ★★ ('20, Suspense) 'R'	(:43) Max Payne ★½ ('08, Action) 'PG-13'	(:23) Bug ★★★ ('06, Drama) 'R'	(:05) Cruising ('80, Crime Drama) *Al Pacino* 'R'										
MAX	MMAX 309	◀Oblivion ('13) 'PG-13'	Something New ('06) 'PG-13'	(:40) Moonstruck ('87, Romance-Comedy) 'PG'	(:22) Never Let Me Go ('10) 'R'	(:06) Sliding Doors ('98) 'PG-13'	(:45) Frida									
SHOWTIME	SHO-E 318	Man Who Fell	The First Lady (N)	Spotlights	I Love	Lady Bird ('17, Comedy-Drama) 'R'	Flatbush	Man Who Fell	(:05) The First Lady	(:05) VICE	Desus					
SHOWTIME	SHO2 320	◀Lee Daniels' The Butler ('13)	Flatbush	Man Who Fell	The First Lady (N)	I Love	Minority Report ('02, Science Fiction) *Tom Cruise* 'PG-13'	Hard Eight ('96) 'R'								
SHOWTIME	SHOBET 321	Flatbush	Cypress Hill: Insane in the Brain	Beneath a Sea of Lights ('20) 'NR'	(:40) Bacurau ('19, Suspense) *Sonia Braga, Udo Kier* 'NR'	The Watermelon Woman ('96)	Clock									
SHOWTIME	SHOX 322	(:05) Narc ('02, Crime Drama) *Ray Liotta* 'R'	Boxing *Jermall Charlo vs. Maciej Sulecki*	American Insurrection ('21, Action) 'R'	Man Who											
SHOWTIME	SHOS 323	◀L Word	(:20) Moon Manor ('21) 'NR'	Queer as Folk	Queer/Folk	(:45) Queer as Folk	(:35) Queer as Folk	Into the Blue 2: The Reef ('09)	The Crossing Guard							
SHOWTIME	TMC 327	Ghost ('90, Fantasy) *Patrick Swayze* 'PG-13'	(:10) A Ghost Story ('17, Drama) 'R'	(:45) Blithe Spirit ('20, Comedy) 'PG-13'	The Overnight ('15, Comedy) 'R'	The Skulls III ('03)										
SHOWTIME	FLIX-E 333	Down to Earth ★½ ('01) 'PG-13'	Get Over It ★★ ('01) 'PG-13'	Material Girls ★ ('06) 'PG'	(:45) Hav Plenty ★★ ('97) 'R'	(:15) A Perfect Man ★★ ('12, Romance) 'R'										
STARZ	ENCR-E 340	◀Bulletproof Monk ('03)	The Father ('20, Drama) 'PG-13'	(:40) Mr. Deeds ★ ('02, Comedy) 'PG-13'	(:21) The Amityville Horror ('79, Horror) 'R'	(:23) Monster Hunter ('20) 'PG-13'										
STARZ	STARZ-E 350	P-Valley	(:04) Becoming Elizabeth	(:06) About Last Night ('14) *Kevin Hart* 'R'	(11:50) P-Valley	Becoming Elizabeth	(1:57) Supercool ('21, Comedy) 'NR'	12 Or								
STARZ	STRZED 352	◀Friday Night Lights	Twelve Monkeys ('95, Mystery) *Bruce Willis* 'R'	(:13) Sicario: Day of the Soldado ★★½ ('18, Suspense) 'R'	(:19) The Family Stone ('05)	(:05) The Misfits ('21)										
STARZ	STRZCI 353	◀Lady Buds	(:29) Workhorse Queen ('21) 'NR'	To Decadence	(:02) Queen of the Capital ('20)	(:24) Better Luck Tomorrow ('02) 'R'	(:06) Here and Now ('18) 'R'	Boys								
STARZ	STRZCO 354	Trading Places ('83, Comedy) *Dan Aykroyd* 'R'	(9:59) John Tucker Must Die ('06)	(:31) Knocked Up ('07, Romance-Comedy) 'R'	(:44) All Joking Aside ('19) 'NR'	(:11) Wanderlust ('12)										
STARZ	STRZIB 355	◀Brothers	(:17) Baby Mama's Club ('10) 'R'	Next Day Air ★½ ('09) 'R'	(:27) The Perfect Score ('04) 'PG-13'	(:04) Two Can Play That Game 'R'	(:38) Motives ('04, Suspense) 'R'									
STARZ	STRZKF 356	Be Somebody ('16, Romance) 'PG'	(:29) Titan A.E. ★★★ ('00) 'PG'	(:05) Flipper ('96, Children's) 'PG'	(:42) Agent F.O.X. ('14) 'G'	(:11) Be Somebody ('16) 'PG'	Cowgirls									
EPIX	EPIX 380	Billy the Kid	(8:50) Laurel Canyon	(:10) Laurel Canyon	The Doors ★★★ ('91, Biography) *Val Kilmer, Meg Ryan*	(1:55) Dead Man Walking ('95, Crime Drama)										
EPIX	EPIX2 381	Virtuosity ('95, Action) *Denzel Washington*	(9:50) Star Trek Into Darkness ('13) *Chris Pine*	(12:05) We Were Soldiers ★★★ ('02, War) *Mel Gibson*	Billy-Kid	(:15) Emperor ('12)										
EPIX	EPIXH 382	Paranormal Activity 3 ('11)	(:25) Paranormal Activity 4 ('12)	Paranorml-Marked	(:20) Carrie ★★½ ('13, Horror)	Rosemary's Baby ('68, Horror) *Mia Farrow*										
EPIX	EPIXDR 292	As Good as It Gets ('97, Comedy-Drama) *Jack Nicholson*	(:20) Sabrina ★★½ ('95, Romance-Comedy)	Forces of Nature ('99, Romance-Comedy)	(:20) Untamed Heart ★★★ ('93)											

AMERICA'S TOP PROGRAMMING

A&E 118	Intervention	Intervention (N)	Digital Addiction (N)	Intervention	Intervention	Intervention	Digital Addiction	Intervention								
AHC 195	WWII: Witness to War	WWII: Witness to War	World War II in Color	World War II in Color	WWII: Witness to War	WWII: Witness to War	World War II in Color	World War II in Color								
AMC 131	◀American Sniper ('14, War) *Bradley Cooper*	1917 ★★★½ ('19, War) *George MacKay*	(:45) RoboCop ('87, Science Fiction) *Peter Weller*	(:45) Fear the Walking Dead												
APL 184	Dr. Jeff: RMV	TBA	Dr. Jeff: RMV	Dr. Jeff: RMV	Dr. Jeff: RMV	TBA	Dr. Jeff: RMV	Dr. Jeff: RMV								
AXSTV 167	Nothing but Trailers (N)	The Legend of Zorro ('05, Adventure) *Antonio Banderas*	(:45) The Legend of Zorro ★★ ('05, Adventure) *Antonio Banderas*	Nothing but Trailers	Legends											
BBCA 135	Law & Order *DR 1-102*	Law & Order *Missing*	Law & Order *Internet.*	Law & Order	UK PD	UK PD	UK PD	UK PD								
BET 124	◀The Perfect Guy ('15)	The Wedding Ringer ★★ ('15, Comedy) *Kevin Hart, Josh Gad*	Martin	Martin	Martin	Martin	Martin	Martin	Husbands	Husbands						
BOUNCE 359	Training Day ('01, Crime Drama) *Denzel Washington*	The Taking of Pelham 123 ('09, Action)	16 Blocks ★★★ ('06, Action) *Bruce Willis*	In the Heat of Night	The Game											
BRAVO 129	Below Deck	Summer House (N)	Watch	Below Deck	Love Match Atlanta	Housewives-Atlanta	Housewives-Atlanta	Kandi & The Gang	Watch							
BUZZR 245	Concentrat	Password	Sweep	Card	Match-Squares	Concentrat	Password	Sweep	Card	Match-Squares	Concen.	Concen.	FamFeud	FamFeud		
CIHD 249	The Big House	The Big House	The Big House	The Big House *Auburn*	The Big House	The Big House	The Big House	The Big House *Auburn*								
CMT 166	Last Man	Last Man	Mike	Mike	Mike	Mike	Mike	Mike	Gold Girls	Gold Girls	Gold Girls	Gold Girls	Gold Girls	Gold Girls	Housewife	Housewife
CNBC 208	Shark Tank	Shark Tank	Shark Tank	Shark Tank	Shepard Smith	American Greed	Dateline	Dateline *Tangled*								
CNN 200	Anderson Cooper 360 (L)	CNN Tonight (L)	Don Lemon Tonight (L)	Don Lemon Tonight (L)	Anderson Cooper 360	CNN Tonight	Don Lemon Tonight	Don Lemon Tonight								
COM 107	◀The Office	The Office	The Office	The Office	The Office	The Office	Daily Show	Seinfeld	Seinfeld	Seinfeld	The Daily Show	South Park	South Park	South Park	South Park	
COMET 289	Buffy, Vampire Slayer	The X-Files (Part 1 of 2)	The X-Files (Part 2 of 2)	The X-Files *3*	The X-Files *One Breath*	Quantum Leap	Quantum Leap	Paid Programs								
COOK 113	Bizarre	Delicious	Zimmern	Zimmern	Delicious	Delicious	Delicious	Delicious	Bizarre	Delicious	Zimmern	Zimmern	Delicious	Delicious	Delicious	Delicious
DISC 182	Street Outlaws: America's List (N)	Street Outlaws	Street Outlaws: America's List	Street Outlaws												
DFC 179	Extreme Makeover	Extreme Makeover	Extreme Makeover	Extreme Makeover	Extreme Makeover	Extreme Makeover	Buddy's Bakery Rescue	Ultimate Cake Off								
DISN-E 172	◀Monsters	Raven	Raven	Big City	Big City	Bunk'd	Bunk'd	Sydney	Raven	Raven	Jessie	Jessie	Liv-Mad.	Liv-Mad.	Austin	Austin
ENCR-W 341	◀End Days	(:34) I.Q. ('94) *Tim Robbins* 'PG'	(:13) Bulletproof Monk ('03, Action) 'PG-13'	The Father ('20, Drama) 'PG-13'	(:40) Mr. Deeds ★ ('02, Comedy) 'PG-13'	Amityville										
EWESTN 342	◀The Desperadoes ('43)	(:05) Western Union ('41) 'NR'	(:41) A Man Called Sledge ('71) 'R'	(12:14) Bullet for a Badman ('64)	(:35) Stagecoach ★★ ('66, Western) 'NR'	Flaming										
EACTN 343	The Mexican ('01, Comedy-Drama) *Brad Pitt* 'R'	SEAL Team Six: Raid	(:38) McHale's Navy ★½ ('97, Comedy) 'PG'	(:31) Alien Nation ★★½ ('88) 'R'	(:03) Ticking Clock ('11)											
ESUSP 344	◀Pan's Labyrinth ('06)	Joy Ride ('01, Suspense) 'R'	(:40) The Beguiled ('71, Historical Drama) 'R'	(:27) The Marine 4: Moving Target	(1:59) Tremors 5: Bloodlines ('15)	The Bay										
EBLACK 345	◀Fifty	(:29) National Security ('03) 'PG-13'	Step Up: High Water	Step Up: High Water	Step Up: High Water	(12:49) Escape Room ('19) 'PG-13'	(:31) Still Here ('20, Mystery) 'NR'									
ECLASS 346	◀He Said	(:17) Hit & Run ('12, Comedy) 'R'	Rescue Me *Devil*	(:12) Damages	(12:06) Thor: The Dark World ('13) 'PG-13'	Fear ★★ ('96, Suspense) 'R'	Big Trble									
EFAMLY 347	Aquamarine ('06, Children's) 'PG'	(:45) Zeus and Roxanne ('97, Children's) 'PG'	(:25) Little Boy ★★ ('15) 'PG-13'	(:13) House Arrest ★½ ('96, Comedy) 'PG'	Big Bad Fox											
ESPN 140	◀⊗ 2022 Men's College World Series (L)	SportsCenter	SportsCenter	SportsCenter (L)	SportsCenter (L)	SportsCenter (L)	SportsCenter									
ESPN2 143	◀Athletes Un. Softball	UFC	⊗ Athletes Unlimited Softball (L)	W. Studios	NFL Live	Around	Interruption	UFC Archival	NFL Live							
EWTN 261	The Journey Home	News	Rosary	World Over Live	Battle	Women of	Daily Mass	The Journey Home (N)	News	Jesus	A Wolf In Sheep					
FETV 82	Perry Mason	Perry Mason	Emergency!	Emergency!	B. Miller	B. Miller	Maude	Maude	Bewitched	Bewitched	Beaver	Beaver				
FMC 387	◀Movie	Movie	Movie	Movie	Movie	Movie										
FNC 205	Tucker Carlson Tonight (L)	Hannity (L)	The Ingraham Angle (L)	Gutfeld! (N)	Fox News at Night	Tucker Carlson Tonight	Hannity	The Ingraham Angle								
FOOD 110	Beat Bobby	Beat Bobby	BBQ Brawl (N)	Beachside Brawl	Beat Bobby	Beat Bobby	BBQ Brawl	Beachside Brawl	Beat Bobby	Beat Bobby	Beat Bobby	Beat Bobby				
FREFM 180	◀Spider-Man 2	Maleficent ★★½ ('14, Fantasy) *Angelina Jolie*	The 700 Club	Simpsons	Simpsons	Simpsons	Simpsons	Paid Programs	The 700 Club							
FS1 150	⊗ MLB Baseball *St. Louis Cardinals at Milwaukee Brewers* (L)	MLB on FS1 Postgame (L)	NHRA Drag Racing *Thunder Valley Nationals, Finals*	MLB Baseball												

◀ = Program already in progress; (N) = New program/episode; LB = Letterbox Format; ★ = Critique.

Monday, June 20

EASTERN	8PM	8:30	9PM	9:30	10PM	10:30	11PM	11:30	12AM	12:30	1AM	1:30	2AM	2:30	3AM	3:30
CENTRAL	7PM	7:30	8PM	8:30	9PM	9:30	10PM	10:30	11PM	11:30	12AM	12:30	1AM	1:30	2AM	2:30
MOUNTAIN	6PM	6:30	7PM	7:30	8PM	8:30	9PM	9:30	10PM	10:30	11PM	11:30	12AM	12:30	1AM	1:30
PACIFIC	5PM	5:30	6PM	6:30	7PM	7:30	8PM	8:30	9PM	9:30	10PM	10:30	11PM	11:30	12AM	12:30
AMERICA'S TOP PROGRAMMING																
FX 136	◀**Bad Boys for Life** ('20, Action) *Will Smith*				Breeders **(N)**	Breeders	Breeders	**Zombieland: Double Tap** ('19, Comedy)				Breeders	Mom	FXM Pres.	Paid Programs	
FXM 384	◀**Glass** ★★ ('19, Suspense) *Bruce Willis* 'PG-13'				**Glass** ★★ ('19, Suspense) *Bruce Willis* 'PG-13'					(:45) **Greta** ('18, Suspense) *Isabelle Huppert* 'R'			FXM Pres.		**French Connec.**	
FXX 125	Family Guy	Family Guy	Family Guy	Family Guy	Family Guy	Family Guy	Family Guy	Family Guy	Futurama	Futurama	Futurama	Futurama	Archer	Archer	Archer	Archer
GETTV 373	The Rockford Files		Charlie's Angels		Charlie's Angels		Hart to Hart		All/Family	All/Family	Sanford	Sanford	Sanford	Sanford	Sanford	Catch 21
GMSHW 116	America	America	FamFeud	FamFeud	FamFeud	FamFeud	FamFeud	FamFeud	FamFeud	FamFeud	America	America	Ma. Minds	Common	Winsanity	Divided
GOLF 401	2022 U.S. Open Golf Championship *Final Round* From The Country Club in Brookline, Mass.										Golf Central		Golf	One Shot	Paid Programs	
GRIT 217	**No Name on the Bullet** ('59, Western)				**Ride a Crooked Trail** ★★½ ('58, Western)				**The Texican** ('66, Western) *Audie Murphy*				**Gunfight at Comanche Creek** ('63, Western)			
HALL 185	**Feeling Butterflies** ('22, Romance-Comedy)				Gold Girls	Gold Girls	Gold Girls	Gold Girls	Gold Girls	Gold Girls	Frasier	Frasier	Frasier	Frasier	Frasier	Frasier
HALLDR 186	Little House on Prairie		Little House on Prairie		Little House on Prairie		The Waltons		The Waltons		The Waltons		The Waltons		The Waltons	
HALLMV 187	◀Matchmaker Mysteries		Matchmaker Mysteries *The Art of the Kill*				Murder, She Wrote		Murder, She Wrote		Murder, She Wrote		Murder, She Wrote		Monk	
HDMOV 130	◀**The Story of Luke**		(:10) **Clapboard Jungle** ('20, Documentary)				(:05) **Keepers of the Magic** ('16)			(:35) **Clapboard Jungle** ('20, Documentary)				**Keepers of the Magic** ('16)		
HERIC 293	Star Trek		Star Trek: Next		Star Trek: Deep Space		Star Trek: Voyager		Star Trek: Enterprise		Baywatch		House		House *Lines in the Sand*	
HGTV 112	Celebrity IOU **(N)**		Great Giveback		Home Town		Home Town		Great Giveback		Home Town		Home Town		Celebrity IOU	
HIST 120	The American		The American		The American		The American		The American		The American		The American		The American	
ID 192	48 Hours on ID **(N)**		People Magazine		Fear Thy Neighbor **(N)**		People Magazine		People Magazine		Fear Thy Neighbor		People Magazine		48 Hours on ID	
IFC 133	Two Men	Two Men	Two Men	Two Men	Two Men	Two Men	Two Men	Two Men	Two Men	Two Men	3rd Rock	3rd Rock	3rd Rock	3rd Rock	3rd Rock	3rd Rock
LAFF 237	Home Imp.	Home Imp.	'70s Show	'70s Show	'70s Show	'70s Show	How I Met	How I Met	Bernie Mac	Bernie Mac	Bernie Mac	Bernie Mac	Hates Chris	Hates Chris	Paid Programs	
LIFE 108	The First 48		TextMeWhen		Sleeping With a Killer **(N)**		TextMeWhen		(12:01) The First 48		TextMeWhen		Sleeping With a Killer		TextMeWhen	
LMN 109	Movie				Movie				(12:01) Movie				Movie			
MAGN 111	Maine Cabin Masters		Inn-Works	Inn-Works	Maine Cabin Masters		Maine Cabin Masters		Inn-Works	Inn-Works	Maine Cabin Masters		Maine Cabin Masters		Maine Cabin Masters	
MGMHD 385	◀**Stanley & Iris** ('90, Romance) *Jane Fonda*				(:10) **Ronin** ★★½ ('98, Action) *Robert De Niro, Jean Reno*						(12:50) **Flawless** ('99, Comedy) *Robert De Niro*				(:10) **Antitrust** ('01)	
MOTOR 246	Inside West Cst		Inside West Cst		Inside West Cst		Inside West Cst		Inside West Cst		Inside West Cst		Inside West Cst		Inside West Cst	
MSNBC 209	All In With Chris Hayes **(L)**		Rachel Maddow Show		The Last Word With		11th Hour		Rachel Maddow Show		The Last Word With		11th Hour		All In With Chris Hayes	
NATGEO 197	Life Below Ze		Life Below Ze		Life Below Ze		Life Below Ze		Drugs, Inc.: The Fix		Drugs, Inc.: The Fix		Drugs, Inc.: The Fix		Drugs, Inc.: The Fix	
NGWLD 190	The Incredible Dr. Pol		The Incredible Dr. Pol		The Incredible Dr. Pol		The Incredible Dr. Pol		The Incredible Dr. Pol		The Incredible Dr. Pol		The Incredible Dr. Pol		Paid Programs	
OUTD 396	Das Boat	Fishmonger	Wicked Tuna		Fishing	WildFed	Das Boat	Fishmonger	Wicked Tuna		Fishing	WildFed	Das Boat	Fishmonger	Wicked Tuna	
OWN 189	Deadline: Crime		Deadline: Crime		Deadline: Crime		Deadline: Crime		Deadline: Crime		Deadline: Crime		Deadline: Crime		Deadline: Crime	
OXYG 127	Snapped		Snapped		Snapped		Snapped		Snapped		Snapped		Snapped		Snapped	
PARMT 241	**Grease** ★★★ ('78, Musical) *John Travolta*					**Footloose** ★★½ ('84, Drama) *Kevin Bacon, Lori Singer*					**Grease** ★★★ ('78, Musical) *John Travolta*					The Office
POP 117	Scorpion		Scorpion		Scorpion		Scorpion		Scorpion		Scorpion		Scorpion		Scorpion	
REELZ 299	Cops Rel.	Cops Rel.	Cops Rel.	Cops Rel.	Cops Rel.	Cops Rel.	Cops Rel.	Cops Rel.	Cops Rel.	Cops Rel.	Cops Rel.	Cops Rel.	Cops Rel.	Cops Rel.	Paid Programs	
RFDTV 231	Rural America Live		Rancher	Red Ste.	Rodeo	Horse-West	Experienc.	Rural News	Rural America Live		Rancher	Red Ste.	Paid Programs			
SCI 193	Underground Railroad		Underground Railroad		Underground Railroad		Underground Railroad		Underground Railroad		Underground Railroad		Underground Railroad		Underground Railroad	
SMITH 367	How Did- Build		How Did- Build		How Did- Build		The Curious Life		How Did- Build		How Did- Build		How Did- Build		Humongous Moves	
SONY 386	◀The Blue and the Gray (Part 2 of 3)		(:40) The Blue and the Gray (Part 3 of 3)						(12:09) **Suspect** ★★½ ('87, Suspense) *Cher, Dennis Quaid*				(:17) **...And Justice for All** ('79)			
SUND-E 358	NCIS		NCIS		NCIS		NCIS		NCIS		Columbo			(:45) Columbo		
SYFY 122	◀**Fast Five** ('11, Action) *Vin Diesel*		**Spider-Man** ★★★ ('02, Action) *Tobey Maguire*						(12:03) **Spider-Man 2** ★★★ ('04, Action) *Tobey Maguire, Kirsten Dunst*						Twi. Zone	Twi. Zone
TBN 260	Robert Morris:		Takeaway-Kirk		Grier	Centerpoint	Robert Morris:		Prince	Takeaway-Kirk		Jordan Rubin		Hannen	Mother's Day Special	
TBS 139	Big Bang	Big Bang	Big Bang	Big Bang	American	American	American	American	ELEAGUE		Wipeout		Wipeout		Wipeout	
TCM 132	**How to Survive a Plague** ('12, Documentary)				**Desert Hearts** ('85, Romance)			(:45) **Tie Me Up! Tie Me Down!** ('90, Suspense)				**The Watermelon Woman** ★★ ('96, Comedy)			**Malan**	
TLC 183	The Family Chantel **(N)**		TBA		Seeking	TBA	I Love a Mama's Boy		The Family Chantel		TBA		Seeking	TBA	I Love a Mama's Boy	
TMC-W 329	◀**More American Graffiti** ('79) 'PG'		(:20) **Soapdish** ★★½ ('91) 'PG-13'				**Ghost** ('90, Fantasy) *Patrick Swayze* 'PG-13'			(:10) **A Ghost Story** ('17, Drama) 'R'			(:45) **Blithe Spirit** ('20) 'PG-13'			
TNT 138	◀**Captain Marvel** ('19)		Rich & Shameless **(N)**		Rich & Shameless		**Angel Has Fallen** ★★ ('19, Action) *Gerard Butler*					**Creed II** ★★★ ('18, Drama) *Michael B. Jordan*				
TRU 242	Jokes	Jokes	Jokes	Jokes	Jokes	Jokes	Jokes	Jokes	Knockout	Knockout	Knockout	Knockout	Carbonaro	Carbonaro	Carbonaro	Carbonaro
TRVL 196	Mysteries of the Unknown **(N)**				Mysteries of the Unknown				Mysteries of the Unknown				Mysteries of the Unknown			
TVLND 106	Raymond	Raymond	Raymond	Raymond	Raymond	Raymond	King	King	King	King	King	King	Raymond	Raymond	Raymond	Raymond
UP 188	Reba	Reba	Reba	Reba	Reba	Reba	Reba	Reba	Gilmore Girls		Gilmore Girls		Gilmore Girls		Paid Programs	
USA 105	**WWE Monday Night RAW (L)**						Miz **(N)**	Chrisley	Chrisley	Chrisley	Chrisley	Chrisley	Law & Order: SVU		Dateline	
WE 128	Criminal Minds		Criminal Minds		Criminal Minds		Criminal Minds		Criminal Minds		Law Order: CI		Law Order: CI		Monk	
LOCAL NETWORKS																
ABC-E	**2022 Stanley Cup Final** *Game 2: Teams TBA* **(L)**						Local Prog.	(:35) Jimmy Kimmel Live!		Nightline **(N)**	Local Programs		ABC World News Now **(N)**			
CBS-E	Neighbor	Bob Heart	NCIS		NCIS: Hawai'i		Local Prog.	Late Show-Colbert		James Corden		Local Prog.	CBS Overnight News **(N)**			
CW-E	Roswell, New Mexico **(N)**		In the Dark **(N)**		Local Programs											
FOX-E	Don't Forget the Lyrics! **(N)**		Beat Shazam **(N)**		Local Programs											
NBC-E	American Ninja Warrior **(N)**				Weakest Link		Local Prog.	Tonight Show-J. Fallon		Late Night-Seth Meyers		News	Top Story With		Early Tdy	Local Prog.
METV 247*	Andy G.	Andy G.	G. Pyle	Green Acre	Heroes	Heroes	C. Burnett	Perry Mason		Twi. Zone	Hitchcock	Hitchcock	(:05) Mannix		(:05) Cannon	
ABC-W	**2022 Stanley Cup Final** *Game 2: Teams TBA* **(L)**						Local Prog.	Local Programs					Local Prog.	(:35) Jimmy Kimmel Live!		Nightline **(N)**
CBS-W	Local Prog.	News	Local Programs				Neighbor	Bob Heart	NCIS		NCIS: Hawai'i		Local Prog.	Late Show-Colbert		Corden
CW-W	Local Programs						Roswell, New Mexico **(N)**		In the Dark **(N)**		Local Programs					
FOX-W	Local Programs						Don't Forget the Lyrics! **(N)**		Beat Shazam **(N)**		Local Programs					
NBC-W	Local Prog.	News	Local Programs				American Ninja Warrior **(N)**				Weakest Link		Local Prog.	Tonight Show-J. Fallon		Meyers
PBS	Antiques Roadshow		Antiques Roadshow		**Who Killed Vincent Chin?** ('88)		Amanpour-Co			Antiques Roadshow		Antiques Roadshow		History	Hotel Portofino	

(00:00) = Based on Eastern Time. *MeTV channel numbers vary depending on local market.

Tuesday, June 21

⊛ = LIVE SPORTS | MOVIES | MOVIE PREMIERE

dish

EASTERN	4AM	4:30	5AM	5:30	6AM	6:30	7AM	7:30	8AM	8:30	9AM	9:30	10AM	10:30	11AM	11:30
CENTRAL	3AM	3:30	4AM	4:30	5AM	5:30	6AM	6:30	7AM	7:30	8AM	8:30	9AM	9:30	10AM	10:30
MOUNTAIN	2AM	2:30	3AM	3:30	4AM	4:30	5AM	5:30	6AM	6:30	7AM	7:30	8AM	8:30	9AM	9:30
PACIFIC	1AM	1:30	2AM	2:30	3AM	3:30	4AM	4:30	5AM	5:30	6AM	6:30	7AM	7:30	8AM	8:30

PREMIUM MOVIES

HBO	HBO-E	310	◀Donnie	(:45) Ondine ('09, Drama) *Colin Farrell* 'PG-13'			Dances With Wolves ('90, Historical Drama) *Kevin Costner* 'PG-13'					(:35) Lottery Ticket ('10) 'PG-13'			The Mighty Quinn 'R'	
	HBO2	312	◀Nightmare Alley ★★★ ('21) 'R'	(:25) Home Fries ★★ ('98) 'PG-13'			Ron's Gone Wrong ('21, Children's) 'PG'				(8:50) Big Game ('14) 'PG-13'			(:20) 12 Rounds ★ ('09) 'PG-13'		
	HBOS	314	◀The Hours	(:35) Point Break ★★ ('15, Action) 'PG-13'			After the Sunset ('04) 'PG-13'			(:10) Rabbit Hole ('10) 'PG-13'		(:45) Dear Evan Hansen ('21, Musical) *Ben Platt* 'PG-13'				
	HBOF	315	◀Early Man ('18) 'PG'	Family	(:45) Rizo	K'garten	Happily	Curious	(:43) The Water Horse: Legend of the Deep			(:35) Miracle on 34th Street ('47)			Free Willy 3	
MAX	MAX	307	◀War ('07)	(:22) War on Everyone ('16) 'R'		Jackie Brown ★★★ ('97, Crime Drama) *Pam Grier* 'R'				(:35) Take Me Home Tonight ('11)			(:13) Half Brothers ★★ ('20, Comedy) 'PG-13'			
	5MAX	308	◀Girl With a Pearl Earring ('03)			Everything You Always			(6:57) Romancing the Stone ('84)			(:43) Charlie St. Cloud ('10, Drama) 'PG-13'		(:23) Nothing but Trouble ('91)		
	MMAX	309	◀Frida ★★★ ('02, Biography) *Salma Hayek* 'R'			The Truth About Cats & Dogs			(:40) Baggage Claim ('13) *Paula Patton* 'PG-13'			Street Fighter: Chun-Li			(10:54) Stargate ('94)	
SHOWTIME	SHO-E	318	(:05) 7 Days in Entebbe ('18, Suspense) 'PG-13'			Blazing Saddles ('74, Comedy) 'R'			(:35) Drinking Buddies ('13) 'R'		Spotlights	The Lovers ('17) *Debra Winger* 'R'			(:15) Vox Lux ('18) 'R'	
	SHO2	320	◀Hard 8	(:45) Swingers ('96, Comedy) *Jon Favreau* 'R'			Vampire Academy ('14) 'PG-13'			(:15) Moon Manor ('21, Comedy-Drama) 'NR'			The Cider House Rules ('99, Drama) 'PG-13'			
	SHOBET	321	◀12 O'Clock Boys ('13)		Morris From America ('16) 'R'			(:35) Moonlight ('16, Drama) *Mahershala Ali* 'R'			(:35) Save the Last Dance 2 ('06)			(:15) It Comes at Night ('17, Horror) 'R'		
	SHOX	322	◀Man Who	Desus	Gunfight at Dry River ('21) 'NR'		Blackout	Beyond the Law ('19, Action) 'NR'			The Naked Gun: Police Squad		Naked Gun 2 1/2: Fear			Texas Rgr
	SHOS	323	◀The Crossing Guard		The Last Tree ('19, Drama) 'NR'			(:40) My Salinger Year ('20, Drama) 'R'			Hello I Must Be Going ('12) 'R'		(:05) Minority Report ('02) *Tom Cruise* 'PG-13'			
	TMC	327	◀Skulls 3	(:45) The Fits ('15, Drama) 'NR'		Clue ★★ ('85, Mystery) 'PG'			(:40) Run This Town ('19, Suspense) 'R'			The Man Who Knew Too Little			Megalodon Rising	
	FLIX-E	333	Misery ★★★ ('90, Horror) *James Caan* 'R'			Hollywood Ending ('02, Comedy) 'PG-13'			(7:55) Heartworn Highways ('76)			(:25) Let the Right One In ('08, Horror) 'R'				Lost Boys
STARZ	ENCR-E	340	(:10) You're Next ('11, Horror) *Sharni Vinson* 'R'			The Mark of Zorro		(:05) Trapped ('02, Suspense) *Charlize Theron* 'R'			(8:53) Envy ('04, Comedy) 'PG-13'			(:36) Eat Pray Love ('10) 'PG-13'		
	STARZ-E	350	◀12 Mighty Orphans ('21) 'PG-13'		(:33) Resident Evil: Welcome to Raccoon City			(:24) About Last Night ('14) 'R'			(:08) The Big Lebowski ('98, Comedy) 'R'				(:09) Captain Phillips	
	STRZED	352	◀Misfits	(:42) The Broken Hearts Gallery ('20) 'PG-13'			(:33) First Daughter ('04, Romance-Comedy) 'PG'			(:19) Show Me the Father ('21)			(9:52) Pompeii ★★ ('14) 'PG-13'			If Only
	STRZCI	353	◀The Boys Are Back ('09) 'PG-13'		(:27) Brick ('05, Mystery) *Joseph Gordon-Levitt* 'R'			(:19) Crooklyn ('94, Drama) 'PG-13'			(:15) Dune ('84, Science Fiction) *Kyle MacLachlan* 'PG-13'					Jod Dune
	STRZCO	354	◀Wanderlust ('12) 'R'	(4:52) Girl in Progress ('12) 'PG-13'			(:27) After the Ball ('15) 'NR'			(:10) Multiplicity ★★½ ('96, Comedy) 'PG-13'			(:08) Stay Cool ('09) 'PG-13'			Work. Girl
	STRZIB	355	(:08) Booty Call ('97, Comedy) 'R'		Blue Collar ('78, Drama) *Richard Pryor* 'R'			(:25) Pride ('07, Drama) *Terrence Howard* 'PG'			(:17) Motives ('04, Suspense) 'R'				Motives 2: Retribution	
	STRZKF	356	◀Cowgirls 'n Angels		Kangaroo Jack: G'Day U.S.A.!			(:31) Flipper ('96, Children's) 'PG'		Charmers	Charmers	(8:58) Dunston Checks In ('96) 'PG'			(:28) Tomorrowland ('15) 'PG'	
EPIX	EPIX	380	Sex Life		Unprotected Sets		The Doors ★★★ ('91, Biography) *Val Kilmer, Meg Ryan*				(:25) Charlotte's Web ★★★ ('06)		(:05) The Weekend ('18, Comedy)			Breaking
	EPIX2	381	◀Emperor ★★ ('12)		(:05) The Panama Papers ('18, Documentary)			(6:50) Vault ('19, Crime Drama)			Hard Night Falling ('19, Drama)		Shaun the Sheep Movie ('15)			Office
	EPIXH	382	◀Rosemary	(:20) McLintock! ('63, Western) *John Wayne*			Once Upon a Time in the West ★★★½ ('69, Western) *Henry Fonda*				(:20) Maggie ★★½ ('15, Horror)				Paranormal Activity	
	EPIXDR	292	(:05) True Grit ('69, Western) *John Wayne*			(:15) Apache Uprising ★★ ('65, Western)				(7:50) Eat Drink Man Woman ('94, Drama)			(9:55) As Good as It Gets ('97, Comedy-Drama)			

AMERICA'S TOP PROGRAMMING

A&E	118	Paid Programs			Prince	Paid Prog.	Joyce M.	Parking	Parking	Parking	Parking	Parking	Parking	Parking	Parking	TBA
AHC	195	Warrior POV		Warrior POV		WWII: Masters of War		WWII: Masters of War		WWII: Masters of War		Weaponology		Weaponology *Rangers*		Weaponology *SAS*
AMC	131	◀Fear the Walking Dead		Fear the Walking Dead		Paid Programs						Sleepless ('17, Action) *Jamie Foxx*		(:45) Enemy of the State ('98)		
APL	184	Dr. Jeff: RMV		Dr. Jeff: RMV		Too Cute!		My Cat From Hell		The Crocodile Hunter		Secret Life-Zoo		The Zoo		Treehouse Masters
AXSTV	167	Paid Programs								Live From Daryl's House		Live From Daryl's House		Live From Daryl's House		The Legend of Zorro
BBCA	135	UK PD		UK PD		Star Trek: Deep Space		Star Trek: Deep Space		Star Trek: Next		Star Trek: Next		Star Trek: Next		Star Trek: Next
BET	124	Husbands	Husbands	Husbands	Husbands	Browns	Browns	Payne	Payne	Martin	Martin	Martin	Martin	black-ish	black-ish	Live Single	Live Single
BOUNCE	359	Scandal *Paris Is Burning*		The Real		Wendy Williams Show		Nick Cannon		Injury Ct.	Injury Ct.	Court	Court	Court	Court	Paternity	Paternity
BRAVO	129	Kelly Clarkson		Paid Programs		Real Housewives		Real Housewives		Real Housewives		Real Housewives		Real Housewives		Real Housewives
BUZZR	245	Match	Match	Match	Match	Paid Programs			J. Prince	Tell Truth	My Line?	Sale of	Sweep	Body Lang.	Blockbust	Match-Squares
CIHD	249	The Big House		The Big House		Paid Programs				American Justice		American Justice		Nightwatch		Nightwatch
CMT	166	CMT Music		CMT Music		CMT Music		CMT Music		CMT Music		Roseanne	Roseanne	Roseanne	Roseanne	Roseanne	Roseanne
CNBC	208	Shepard Smith		Worldwide Exchange (L)		Squawk Box (L)						Squawk on the Street (L)				TechCheck (L)
CNN	200	CNN Newsroom Live (L)		Early Start w/Romans		New Day With		New Day With		New Day With		CNN Newsroom		CNN Newsroom		At This Hour-Kate
COM	107	South Park	South Park	Paid Programs				Cleveland	Cleveland	Cleveland	Cleveland	South Park	South Park	South Park	South Park	South Park	South Park
COMET	289	Paid Programs										The Beast of Hollow Mountain ('56, Horror)				Buried Alive ('90)
COOK	113	Paid Programs						Beach Bites	Beach Bites	Taco Trip	Taco Trip	Food Truck	Food Truck	Unwrap2.0	Unwrap2.0	Unwrap2.0	Unwrap2.0
DISC	182	Street Outlaws: Mega Cash Days				Deadliest Catch		Deadliest Catch		Deadliest Catch		Deadliest Catch		Deadliest Catch		Deadliest Catch
DFC	179	Kit. Crash	Kit. Crash	GI Joe	GI Joe	Monsters	Monsters	Pac-Man	Transform.	Rescue Bots	Transform	Puppies	Pet Shop	LittlePony	LittlePony	Monsters	Monsters
DISN-E	172	Jessie	Jessie	Ladybug	Ladybug	Sofia the First		Bluey	Bluey	Puppy Pals	Puppy Pals	T.O.T.S.	T.O.T.S.	Puppy Pals	Puppy Pals	Bluey	Bluey
ENCR-W	341	◀The Amityville Horror ('79) 'R'		(:23) Monster Hunter ('20) 'PG-13'				(:10) You're Next ('11, Horror) *Sharni Vinson* 'R'				The Mark of Zorro		(:05) Trapped ('02, Suspense) *Charlize Theron* 'R'		
EWESTN	342	◀Flaming Star ('60)		(:03) Santa Fe ('51, Western) 'NR'		(:31) Bad Girls ('94, Western) 'R'			(:12) Ten Wanted Men ('55) 'NR'			(:33) Flaming Star ('60) 'NR'			(:06) Chief Crazy Horse	
EACTN	343	◀Ticking Clock ('11) 'R'		(4:47) The Gunman ('15, Action) 'R'		(:43) Spider-Man: Homecoming ('17, Action) 'PG-13'						Night of the Living Dead ('68)			Sky Captain-World	
ESUSP	344	◀The Bay of Silence		(:14) Tremors ('90, Horror) *Kevin Bacon* 'PG-13'				(6:51) Tremors 2: Aftershocks ('96)			(:32) Tremors 3: Back to Perfection ('01) 'PG'				Tremors 4: The Legend Begins	
EBLACK	345	(:10) The Duke Is Tops ('38) 'NR'		(:25) Hero Wanted ('08) 'R'				(:02) Honey ('03, Drama) 'PG-13'			(:38) Escape Room ★★ ('19, Horror) 'PG-13'			(:20) Rebound ('05, Children's) 'PG'		
ECLASS	346	◀Big Trouble in Little China ('86)		(:20) The Scout ★★ ('94) 'PG-13'				(:04) Sweet Revenge ('98) 'PG-13'			(:36) Gangs of New York ('02, Historical Drama) *Leonardo DiCaprio* 'R'					Undefeat.
EFAMLY	347	◀Big Bad		(:27) Conni and the Cat ('20) 'NR'		(5:48) Balto ('95) 'G'		(:07) Balto II: Wolf Quest ('01) 'G'			(:24) Babe ('95, Children's) 'G'			(9:57) House Arrest ★½ ('96, Comedy) 'PG'		
ESPN	140	2022 Stanley Cup Final *Game 2: Teams TBA*				SportsCenter		SportsCenter (L)		Get Up (L)				First Take (L)		
ESPN2	143	SportsCenter		SportsCenter		Keyshawn, JWill and Max (L)				SportsCenter (L)		SportsCenter (L)		Get Up (N)		
EWTN	261	◀A Wolf In Sheep		The Church	Living	Of Mercy	Church	St. Michael	Rosary	Daily Mass (L)		Holy	Living Right		Mother Angelica Live	Sacraments
FETV	82	Hillbillies	Hillbillies	Prince	Jeremiah	Joyce M.	Robison	Ranger	Ranger	Wagon Train		Hillbillies	Hillbillies	Hazel	Hazel	Beaver	Beaver
FMC	387	◀Movie	Movie			Movie			Movie			Movie			Movie	
FNC	205	FOX & Friends First (L)		FOX & Friends First (L)		FOX and Friends (L)						America's Newsroom (L)				The Faulkner Focus (L)
FOOD	110	Bobby and Giada		Paid Programs						Delicious	Delicious	Delicious	Delicious	Food Paradise		Food Paradise
FREFM	180	Paid Programs						black-ish	black-ish	black-ish	black-ish	The 700 Club		700 Club	Jumanji ★★½ ('95, Children's)	
FS1	150	◀MLB Baseball: *Cardinals at Brewers*				Skip and Shannon: Undisputed			First Things First (L)				Skip and Shannon: Undisputed (L)			

◀ = Program already in progress; (N) = New program/episode; LB = Letterbox Format; ★ = Critique.

EASTERN	4AM	4:30	5AM	5:30	6AM	6:30	7AM	7:30	8AM	8:30	9AM	9:30	10AM	10:30	11AM	11:30
CENTRAL	3AM	3:30	4AM	4:30	5AM	5:30	6AM	6:30	7AM	7:30	8AM	8:30	9AM	9:30	10AM	10:30
MOUNTAIN	2AM	2:30	3AM	3:30	4AM	4:30	5AM	5:30	6AM	6:30	7AM	7:30	8AM	8:30	9AM	9:30
PACIFIC	1AM	1:30	2AM	2:30	3AM	3:30	4AM	4:30	5AM	5:30	6AM	6:30	7AM	7:30	8AM	8:30

AMERICA'S TOP PROGRAMMING

FX	136	Paid Programs						Mom	**Little Women** ★★★½ ('19, Drama) *Saoirse Ronan, Emma Watson*					**Charlie's Angels** ('19, Action)			
FXM	384	◀**FrenchCon**	(:45) **Berlin Correspondent** ('42)			**Max Dugan Returns** ('83) 'PG'			(:40) **Tony Rome** ('67, Crime Drama) 'NR'				(:35) **The Detective** ('68, Crime Drama) 'NR'				**FrenchCon**
FXX	125	Paid Programs						**The Shallows** ('16, Suspense) *Blake Lively*			**Deepwater Horizon** ('16, Suspense) *Mark Wahlberg*						Cleveland
GETTV	373	Catch 21	Catch 21	Tug	Winsanity	Inspiration Ministries		Elevation	J. Prince	Paid Programs			Good Time	Good Time	Good Time	Hart to Hart	
GMSHW	116	Paid Programs						Funny You	Funny You	Catch 21	Catch 21	Ma. Minds	Ma. Minds	Puzzler	Puzzler	America	America
GOLF	401	Paid Programs		Golf Central		Golf Central		Golf Central		Golf Central		LPGA Tour Golf *Meijer LPGA Classic, Final Round*					
GRIT	217	Paid Programs				Laramie		Laramie		**Cry Blood, Apache** ('70, Western) *Jody McCrea*				**Valdez Is Coming** ('71, Western) *Burt Lancaster*			
HALL	185	Cheers	Cheers	Reba	Reba	Reba	Reba *Pilot*	Reba	Reba	Reba	Reba	Gold Girls	Gold Girls	Gold Girls	Gold Girls	Gold Girls	Gold Girls
HALLDR	186	Medicine Woman		Medicine Woman		Little House on Prairie		Little House on Prairie		Little House on Prairie		Matlock		Matlock *The Conspiracy*		Matlock	
HALLMV	187	Monk		Monk		Monk		Murder, She Wrote		Murder, She Wrote		Murder, She Wrote		Murder, She Wrote		Diagnosis Murder	
HDMOV	130	Paid Programs								**Anzio** ★★ ('68, War) *Robert Mitchum*				(:05) **Ride Beyond Vengeance** ('66, Western)			
HERIC	293	The District *The Jackal*		The District		Maverick		Wanted ...	Wanted ...	Have Gun	Have Gun	Rawhide *Gold Fever*		The High Chaparral		Cheyenne *Day's Pay*	
HGTV	112	Celebrity IOU		Celebrity IOU		Everything	Everything	Everything	Everything	Everything	Everything	Everything	Everything	Help-Wrecked		Help-Wrecked	
HIST	120	Paid Programs				Amazing	Jeremiah	TBA		TBA		TBA		TBA		TBA	
ID	192	People Magazine		People Magazine		People Magazine		Evil Lives Here		Evil Lives Here		Evil Lives Here		The Perfect Murder		The Perfect Murder	
IFC	133	3rd Rock	3rd Rock	3rd Rock	3rd Rock	3rd Rock	3rd Rock	3rd Rock	3rd Rock	3rd Rock	3rd Rock	Parks	Parks	Parks	Parks	Parks	Parks
LAFF	237	Paid Programs				Videos	Funniest	How I Met	How I Met	Jim	Jim	Home Imp.	Home Imp.	Home Imp.	Home Imp.	Nt. Court	Nt. Court
LIFE	108	Paid Programs				Creflo	Robison	Joyce M.	TBA	TextMeWhen		TextMeWhen		TextMeWhen		The Mentalist	
LMN	109	Paid Programs				**Cleveland Abduction** ('15, Crime Drama)				**Her Stolen Past** ('18, Romance) *Shanice Banton*				**A Sister's Secret** ('18, Suspense) *Paula Abdul*			
MAGN	111	Building Off the Grid		Building Off the Grid		Old House	Old House	Home Work		Home Work		Home Work		Home Work		Lakefront Bargain Hunt	
MGMHD	385	◀**Antitrust** ★★½ ('01, Suspense)			MGM	**Revolt at Fort Laramie** ('57)			(:45) **American Ninja** ('85, Adventure) *Michael Dudikoff*					(9:55) **American Ninja 2: The Confrontation**			
MOTOR	246	Bitchin' Rides		Bitchin' Rides *Mischief*		Engine	Engine	Garage	Garage	Iron Resurrection		ToyMakerz		ToyMakerz		ToyMakerz	
MSNBC	209	Rachel Maddow Show		Way Too Early		Morning Joe **(L)**						Morning Joe **(L)**		José Díaz-Balart		MSNBC Reports **(L)**	
NATGEO	197	Drugs, Inc.: The Fix		Drugs, Inc.: The Fix		Paid Programs						Port Protection Alaska		Port Protection Alaska		Port Protection Alaska	
NGWLD	190	Paid Programs						The Incredible Dr. Pol		The Incredible Dr. Pol		The Incredible Dr. Pol		The Incredible Dr. Pol		The Incredible Dr. Pol	
OUTD	396	Fishing	WildFed	Das Boat	Fishmonger	BigWater	Seahunter	Hunt Adv	Wardens	Bone Coll.	Hunt	Lake	Zonas	Wild Ride	Whitetail	Live 2 Hunt	Africa
OWN	189	Dr. Phil		Dr. Phil		Dr. Phil		Dr. Phil		Dr. Phil		Dr. Phil		Dr. Phil		Dr. Phil	
OXYG	127	Snapped		Snapped		Exhumed-Killer		Exhumed-Killer		Mark of a Serial Killer		Mark of a Serial Killer		Mark of a Serial Killer		An Unexpected Killer	
PARMT	241	Paid Programs								Bar Rescue		Bar Rescue		Bar Rescue		Bar Rescue	
POP	117	Goldbergs	Goldbergs	Goldbergs	Goldbergs	Ghost Whisperer		Ghost Whisperer		Ghost Whisperer		ER		ER		ER	
REELZ	299	Paid Programs				Arnold & Maria: Differ.		Kris & Bruce Jenner		Khloe & Lamar		CopyCat Killers *Saw VI*		CopyCat Killers		CopyCat Killers	
RFDTV	231	Paid Programs				Coop	Presleys'	Stuart	Jeremiah	Rural News	AgDay	Market Day Report **(L)**					
SCI	193	Expedition Unknown		Expedition Unknown		Universe Works		Universe Works		Unearthed		Unearthed		Strange Evidence		What on Earth?	
SMITH	367	Humongous Moves		Humongous Moves		Aerial America *Ohio*		Aerial America		Aerial America		Inside the Factory		Inside the Factory		Inside the Factory *Shoes*	
SONY	386	◀**And Jstice**	(:22) **Cross** ('11, Action) *Danny Trejo*			(:13) **The Greatest** ★★ ('77, Biography)				(:02) **Street Wars** ('12, Crime Drama)				(9:46) **Impulse** ('08, Suspense)			**Mask Zrro**
SUND-E	358	◀Columbo	Gilligan	Gilligan	Gilligan	Gilligan	Gilligan	Gilligan	Gilligan	Gilligan	Gilligan	Law Order: CI		Law Order: CI		Law Order: CI	
SYFY	122	Paid Programs				**Gulliver's Travels** ('10, Children's) *Jack Black*				(7:55) **Eragon** ★★ ('06, Children's) *Ed Speleers*				**E.T. the Extra-Terrestrial** ('82, Science Fiction)			
TBN	260	Believe Boldly		Jackson	S. Furtick	Joyce M.	Wommack	David	Prince	R. Jeffress	Joyce M.	Creflo	Hagee Min	Joel Osteen	Jackson	S. Furtick	Jentezen
TBS	139	Wipeout *Betting Battle*		Matters	Matters	Matters	George	George	George	George	George	Broke Girl	Broke Girl	Broke Girl	Broke Girl	Friends	Friends
TCM	132	◀**Mala Noche** ('86)		**Born in Flames** ★½ ('83, Fantasy)		**News From Home** ('77, Drama)				**Attack of the 50 Foot Woman** ★			(:45) **Plan 9 From Outer Space** ('59) *Bela Lugosi*				**Future Is**
TLC	183	Doubling Down-Derricos		Say Yes to the Dress		Extreme	Extreme	Extreme	Addiction	Addiction	Addiction	My 600-Lb. Life		My 600-Lb. Life *Melissa M's Story*			
TMC-W	329	◀**Blithe**	**The Overnight** ('15, Comedy) 'R'			**The Skulls III** ★★ ('03) 'PG-13'			(:45) **The Fits** ('15, Drama) 'NR'			**Clue** ★★ ('85, Mystery) 'PG'			(:40) **Run This Town** ('19) 'R'		
TNT	138	Cold Case		Charmed *Awakened*		Charmed		Charmed		Charmed		Charmed *Murphy's Luck*		Supernatural		Supernatural	
TRU	242	Paid Programs							Ad. Ruins	Ad. Ruins	Ad. Ruins	Imp. Jokers	Imp. Jokers	Carbonaro	Carbonaro	Carbonaro	Carbonaro
TRVL	196	Paid Programs								UFO Hunters		Aliens in Alaska		Aliens in Alaska		Aliens in Alaska	
TVLND	106	Raymond	Raymond	Goldbergs	Goldbergs	Paid Programs						M*A*S*H	M*A*S*H	M*A*S*H	M*A*S*H	Bonanza	
UP	188	Paid Programs				Heartland		Heartland *Courage*		Heartland		Highway to Heaven		Highway to Heaven		Little House on Prairie	
USA	105	Dateline (Part 1 of 2)		Dateline (Part 2 of 2)		NCIS: Los Angeles		NCIS *Requiem*		NCIS		Law & Order: SVU		Law & Order: SVU		Law & Order: SVU	
WE	128	Marriage- Reality Stars		Paid Programs										Law & Order		Law & Order	

NETWORKS

Network broadcast services are subject to change. See your on-screen guide for the most recent schedules.

ABC-E		Morning	Morning	Morning	Morning	Morning	Morning	Good Morning America **(N)**				Local Programs				The View **(N)**	
CBS-E		◀CBS Overnight News **(N)**		News	News	News	News	CBS Mornings **(N)**				Local Programs				The Price Is Right **(N)**	
CW-E		Local Programs				Local Programs											
FOX-E		Local Programs				Local Programs						Local Programs		Local Programs			
NBC-E		Local Programs				Local Programs		Today **(N)**				Today 3rd Hour **(N)**		Today-Hoda		Local Programs	
METV	247*	(:05) Barnaby Jones		Patrol	Dragnet	Dragnet	Three Sons	Toon in With Me		Beaver	Beaver	Perry Mason		Matlock		In the Heat of Night	
ABC-W		Local Programs		ABC World News Now **(N)**				Morning	Morning	Morning	Morning	Morning	Morning	Good Morning America **(N)**			
CBS-W		◀Corden	Local Prog.	CBS Overnight News **(N)**						News	News	News	News	CBS Mornings **(N)**			
CW-W		Local Programs										Local Programs					
FOX-W		Local Programs										Local Programs		Local Programs			
NBC-W		◀Meyers	News	Top Story With		Early Tdy	Local Programs					Local Programs		Today **(N)**			
PBS		Endeavour on Masterpiece *Striker*				Xavier	Arthur	Molly	Wild Kratts	Elementary	Almas	Curious	Tiger	Donkey	Elinor	Sesame St.	Pinkalicious

(00:00) = Based on Eastern Time. *MeTV channel numbers vary depending on local market.

Tuesday, June 21

⊛ = LIVE SPORTS | MOVIES | MOVIE PREMIERE

dish

EASTERN	12PM	12:30	1PM	1:30	2PM	2:30	3PM	3:30	4PM	4:30	5PM	5:30	6PM	6:30	7PM	7:30
CENTRAL	11AM	11:30	12PM	12:30	1PM	1:30	2PM	2:30	3PM	3:30	4PM	4:30	5PM	5:30	6PM	6:30
MOUNTAIN	10AM	10:30	11AM	11:30	12PM	12:30	1PM	1:30	2PM	2:30	3PM	3:30	4PM	4:30	5PM	5:30
PACIFIC	9AM	9:30	10AM	10:30	11AM	11:30	12PM	12:30	1PM	1:30	2PM	2:30	3PM	3:30	4PM	4:30

PREMIUM MOVIES

HBO	HBO-E	310	◀The Mighty Quinn 'R'	(12:55) The Quarry ('20) 'R'		(:40) The Incredible Hulk ('08, Action) 'PG-13'				(:35) Nobody ('21, Action) 'R'			Real Time, Bill Maher		(:10) TBA	
HBO	HBO2	312	(:10) The Sapphires ('12) *Chris O'Dowd* 'PG-13'		(1:50) Warm Bodies ('13) 'PG-13'		Barry	TBA			The Invisible Pilot		(5:55) The Invisible Pilot		(6:50) The Invisible Pilot	
HBO	HBOS	314	(:05) The Break-Up ('06) *Vince Vaughn* 'PG-13'		(1:55) Rules of Engagement ('00, Drama) 'R'			(:05) Man of Steel ★★ ('13, Action) *Henry Cavill* 'PG-13'					Sweeney Todd: Barber			
HBO	HBOF	315	◀Free Willy	(:38) Shrek the Third ('07) 'PG'		(:11) The Wild Life ★★ ('16) 'PG'		(:43) Walking With Dinosaurs 3D			(:10) Tyler Perry's Madea's Family Reunion				Sherlock Holmes	
MAX	MAX	307	◀The Way, Way Back ('13) 'PG-13'		(:35) Inside Man ★★★ ('06, Suspense) 'R'			(:45) The Savages ('07, Drama) *Laura Linney* 'R'			(:40) Master and Commander: The Far Side of the World					
MAX	5MAX	308	◀2 Minutes of Fame ('20) 'R'		(:35) Monster's Ball ('01, Drama) *Halle Berry* 'R'			(:40) Happy-Go-Lucky ('08, Comedy) 'R'				(:39) Reservation Road ★★ ('07, Drama) 'R'				Changing
MAX	MMAX	309	◀Stargate ('94) 'PG-13'	(12:56) Race ★★ ('16, Biography) 'PG-13'			(:11) The Wrestler ★★★ ('08, Drama) 'R'				Vanilla Sky ★★ ('01, Suspense) *Tom Cruise* 'R'					Amr Psych
SHOWTIME	SHO-E	318	◀Vox Lux ('18) 'R'	Spotlights	Striptease ★★ ('96, Drama) *Demi Moore* 'R'			The Green Knight ★★★ ('21, Fantasy) *Dev Patel* 'R'					Black Sheep ('96, Comedy) 'PG-13'		I Love	
SHOWTIME	SHO2	320	(:10) Congo ('95, Action) *Dylan Walsh* 'PG-13'			The Lighthouse ★★★ ('19, Suspense) 'R'			(:05) Sheryl ('22, Documentary) 'NR'		(:40) Seabiscuit ('03, Drama) *Tobey Maguire* 'PG-13'					
SHOWTIME	SHOBET	321	Black Famous		Waves ('19, Drama) *Kelvin Harrison Jr.* 'R'		(:15) Mother of George ('13, Drama) 'R'			(:15) Car Wash ★★★ ('76, Comedy) 'PG'					Moonlight ('16) 'R'	
SHOWTIME	SHOX	322	◀Texas Rangers ('01)		Immanence ('22, Horror) 'NR'		(:35) Hide and Seek ('21) 'R'		Midnight Run ★★★ ('88, Comedy) 'R'				(:15) Ida Red ('21, Crime Drama) 'R'			
SHOWTIME	SHOS	323	◀Minority	Primal Fear ★★★ ('96, Crime Drama) 'R'			(:40) Lady Bird ('17, Comedy-Drama) 'R'			(:20) The First Lady (N)	I Love		L Word	(:40) The L Word		L Word
SHOWTIME	TMC	327	◀Megalodn	Mojave ★★ ('15, Suspense) 'R'		(:05) The Captive ★★ ('14, Suspense) 'R'			Burden ('18, Drama) *Garrett Hedlund* 'R'				No Man's Land ('21, Western) 'PG-13'			
SHOWTIME	FLIX-E	333	◀The Lost Boys ('87) 'R'	(:05) Shuttlecock: Director's Cut ('20) 'NR'			(2:55) Byzantium ★★★ ('12, Horror) 'R'				(4:55) Ladybugs ★ ('92) 'PG-13'			(:25) A Case of You ★★ ('13) 'R'		
STARZ	ENCR-E	340	◀Eat Pray Love ('10)	Monster Hunter ★★ ('20, Fantasy) 'PG-13'			(2:47) L.A. Confidential ('97, Crime Drama) 'R'				(:08) Serpico ★★★ ('73, Crime Drama) *Al Pacino* 'R'					You Next
STARZ	STARZ-E	350	◀Captain Phillips ('13) 'PG-13'		(:27) Lakeview Terrace ('08, Suspense) 'PG-13'			(:21) Becoming Elizabeth	Resident Evil: Welcome				(:14) American Reunion ('12, Comedy) 'R'			
STARZ	STRZED	352	◀If Only ('04, Romance) 'PG-13'		(:16) The Broken Hearts Gallery		(:07) The Misfits ('21, Action) 'R'			(:44) A.I.: Artificial Intelligence ('01, Science Fiction) 'PG-13'				(:12) Pompeii ('14)		
STARZ	STRZCI	353	◀Jodorowsky's Dune	(:07) Ashby ('15, Comedy-Drama) *Nat Wolff* 'R'			(2:52) The Boys Are Back ('09)				(:39) Crooklyn ★★ ('94, Drama) 'PG-13'			(:35) Brick ★★★ ('05, Mystery) 'R'		
STARZ	STRZCO	354	◀Working Girl ★★★ ('88) 'R'		(:39) Wanderlust ('12, Comedy) *Paul Rudd* 'R'			(:19) Clockwatchers ('97) 'PG-13'			(4:57) Hanging Up ('00) 'PG-13'			(:34) All Joking Aside ('19) 'NR'		
STARZ	STRZIB	355	◀Motives 2	(:23) Attack the Block ('11) 'R'		(1:54) Meeting Evil ★ ('11) 'R'		(:26) The Big Hit ('98, Action) 'R'			Kingdom Come ★★ ('01) 'PG'			(:37) Two Can Play That Game 'R'		
STARZ	STRZKF	356	◀Tomorrow	(:40) Be Somebody ('16) 'PG'			(:09) Buttons: A Christmas Tale		(:39) Cowgirls 'n Angels ('12) 'PG'		(:13) Dunston Checks In ('96) 'PG'			Kangaroo Jack: G'Day U.S.A.!		
EPIX	EPIX	380	◀Breaking News		(:15) Georgetown ('19, Crime Drama)			(2:55) Gully ('19, Suspense)		(:20) Desperate Hours ★★★ ('90)			Temptation: Confessions o			
EPIX	EPIX2	381	◀Office Space ('99)		Star Trek Into Darkness ('13, Science Fiction)			Hansel & Gretel: Witch Hunters		(:45) The Mod Squad ('99, Drama) *Claire Danes*				(:20) Shaft ★★ ('00, Action)		
EPIX	EPIXH	382	◀Paranorml	Paranormal Activity 3 ('11)			(1:55) Paranormal Activity 4 ('12)		Paranorml-Marked			(4:50) Yours, Mine & Ours ('05)			(:20) Clifford the Big Red Dog ('21)	
EPIX	EPIXDR	292	(:15) Sabrina ★★ ('95, Romance-Comedy) *Harrison Ford*			(:25) Forces of Nature ★★ ('99)			(:15) The Gift ('00, Suspense) *Cate Blanchett*				(:10) Sleepy Hollow ('99, Horror) *Johnny Depp*			

AMERICA'S TOP PROGRAMMING

A&E	118	TBA		TBA		TBA		TBA		TBA		TBA		TBA	Bobby	Bobby
AHC	195	Weaponology *Bomber*		Deadliest Tech *Fighters*		Deadliest Tech *Guns*		Bullet Points		Bullet Points		Bullet Points		Hitler (Part 4 of 6)	Hitler (Part 2 of 6)	
AMC	131	◀Enemy of the State ('98, Suspense)		(:45) Zero Dark Thirty ★★★ ('12, Drama) *Jessica Chastain, Jason Clarke*								(:15) 1917 ★★★ ('19, War) *George MacKay*				
APL	184	Tanked		Pit Bulls and Parolees		Pit Bulls and Parolees		Lone Star Law		North Woods Law		North Woods Law		North Woods Law	North Woods Law	
AXSTV	167	◀The Legend of Zorro ★★ ('05)		AXS TV		Kid Rock Live From the		Ozzy & Jack's		Ozzy & Jack's		Ozzy & Jack's		Top Ten	Top Ten	Top Ten
BBCA	135	Star Trek: Next		Star Trek: Next		Star Trek: Next		Star Trek: Next		Star Trek: Next		Star Trek: Next		The Chronicles of Riddick ('04, Science Fiction)		
BET	124	Live Single	Live Single	Prince	Prince	Prince	Prince	Celebrity Family Feud		Celebrity Family Feud		The Wedding Ringer ★★ ('15, Comedy) *Kevin Hart, Josh Gad*				
BOUNCE	359	The 30th Annual Trumpet Awards				In the Heat of Night		In the Heat of Night		Exposed ★ ('16, Suspense) *Ana de Armas*				Deep Blue Sea ★★ ('99, Science Fiction)		
BRAVO	129	Real Housewives		Real Housewives		Real Housewives		Real Housewives		Real Housewives		Real Housewives		Real Housewives	Housewives of NJ	
BUZZR	245	Match	Match	Concen.	Concen.	Password	Password	Super Pass.	Tattletales	Press Luck	Whew!	Match	Match	Match	Match	Match	Sale of
CIHD	249	Nightwatch		Behind Bars		Behind Bars		Grace vs. Abrams		Marcia Clark Investigates		The First 48		The First 48: Detective	First 48: Missing	
CMT	166	Mike	Mike	Mike	Mike	King	King	King	King	King	King	Last Man	Last Man	Last Man	Last Man	Last Man	Last Man
CNBC	208	Fast Money Halftime		The Exchange (L)		Power Lunch (L)		Closing Bell (L)		Closing Bell: Overtime (L)		Fast Money (L)		Mad Money (N)	Shepard Smith	
CNN	200	Ins. Politics		CNN Newsroom		CNN Newsroom		CNN Newsroom		Jake Tapper		Jake Tapper		Situation Room	Erin Burnett OutFront (L)	
COM	107	South Park	South Park	South Park	South Park	South Park	South Park	Seinfeld	Seinfeld	Seinfeld	Seinfeld	The Office	The Office	The Office	The Office	The Office	The Office
COMET	289	◀Buried Alive ('90)		Retroactive ★★ ('97, Suspense) *James Belushi*				The Outer Limits		The Outer Limits		Farscape *Losing Time*		Farscape *Relativity*	Buffy, Vampire Slayer	
COOK	113	Good Eats	Good Eats	Good Eats	Good Eats	Best Thing	Best Thing	Best Thing	Best Thing	Man Fire	Man Fire	Man Fire	Man Fire	Man, Food	Man, Food	Man, Food	Man, Food
DISC	182	Deadliest Catch		Deadliest Catch		Deadliest Catch		Deadliest Catch		Deadliest Catch		Deadliest Catch		Deadliest Catch	Deadliest Catch	
DFC	179	Pac-Man	Pac-Man	Littlest Pet	Pet Shop	Pet Shop	Pony Life	LittlePony	LittlePony	LittlePony	LittlePony	Too Cute!		America's Cutest	Kids BBQ Championship	
DISN-E	172	Big City	Big City	Big City	Big City	Raven	Raven	Bunk'd	Bunk'd	Big City	Big City	Bunk'd	Bunk'd	Jessie	Jessie	Jessie	Jessie
ENCR-W	341	◀Envy ★ ('04, Comedy) 'PG-13'		(:36) Eat Pray Love ★★ ('10, Drama) *Julia Roberts* 'PG-13'				Monster Hunter ★★ ('20, Fantasy) 'PG-13'				(5:47) L.A. Confidential ('97, Crime Drama) 'R'				
EWESTN	342	◀ChiefCrzy	(:33) The Desperadoes ('43) 'NR'		The Deputy	Wanted ...	(2:55) Wagon Train			Laramie	Death Vall.	Tales of Wells Fargo		Rifleman	(:22) The Virginian	ChiefCrzy
EACTN	343	◀Sky Captn	(:28) Dragon Ball Super: Broly ('18)		(:12) Spider-Man: Homecoming ('17, Action) 'PG-13'					Timeline ('03, Adventure) *Paul Walker* 'PG-13'				(:28) Alien Nation ★★ ('88) 'R'		
ESUSP	344	◀Tremors 5: Bloodlines ('15) 'PG-13'		(:39) Tremors: A Cold Day in Hell ('18) 'PG-13'			(:18) The Vanishing ('18) 'R'				(:08) Ice *The Line*		(:02) Ice		Tremors ('90) 'PG-13'	
EBLACK	345	◀The Adventures of Pluto Nash		(:25) Still Here ('20, Mystery) 'NR'			(:05) Subjects of Desire ('21, Documentary) 'NR'				(4:49) Escape Room ('19) 'PG-13'			(:31) Honey ('03, Drama) 'PG-13'		
ECLASS	346	◀The Undefeated ('69, Western) 'G'		(:26) Fist of Fury ('72, Adventure) 'R'			(:15) Thor: The Dark World ('13, Action) 'PG-13'				(:09) French Connection II ('75, Action) 'R'				Gangs of New York	
EFAMLY	347	◀The Clockwork Girl	Adventures of Tom Thumb			Far From Home: Yellow Dog			(3:51) Babe ('95, Children's) 'G'			(:24) Balto ('95) 'G'		(:43) Balto II: Wolf Quest ('01) 'G'		
ESPN	140	SportsCenter (L)		SportCtr	The Point (L)	⊛ 2022 Men's College World Series (L)						Around	Interruption	SportsCenter (L)	E60	
ESPN2	143	First Take (N)				This Just In		NBA Today		NFL Live		NBA Mock Draft (L)		Daily Wager (L)	College Series	
EWTN	261	Daily Mass		Women of	Pro-Life	Scripture and Tradition		Chaplet	Rosary	Catholic	Catholic	Choices	Jesus	News	Catholic	Daily Mass
FETV	82	Bewitched	Bewitched	Wagon Train		Rawhide		Rawhide		Perry Mason		Perry Mason		Matlock	Mannix	
FMC	387	Movie			Movie			Movie			Movie			Movie		Movie
FNC	205	Outnumbered (L)		America Reports With John Roberts				The Story With Martha		Your World W/ Cavuto		The Five (L)		Special Report	Jesse Watters (L)	
FOOD	110	Food Paradise		Chopped		Chopped		Chopped		Chopped		Chopped		Chopped	Chopped	
FREFM	180	◀Jumanji ★★ ('95)		The Amazing Spider-Man 2 ★★ ('14, Action) *Andrew Garfield*						The Office	The Office	The Office	The Office	The Office	The Office	The Office	The Office
FS1	150	The Herd with Colin Cowherd (L)						Speak for Yourself (L)				Undisputed		NASCAR Race Hub (L)	Pre Show	Dog Show

◀ = Program already in progress; (N) = New program/episode; LB = Letterbox Format; ★ = Critique.

Tuesday, June 21

EASTERN	12PM	12:30	1PM	1:30	2PM	2:30	3PM	3:30	4PM	4:30	5PM	5:30	6PM	6:30	7PM	7:30
CENTRAL	11AM	11:30	12PM	12:30	1PM	1:30	2PM	2:30	3PM	3:30	4PM	4:30	5PM	5:30	6PM	6:30
MOUNTAIN	10AM	10:30	11AM	11:30	12PM	12:30	1PM	1:30	2PM	2:30	3PM	3:30	4PM	4:30	5PM	5:30
PACIFIC	9AM	9:30	10AM	10:30	11AM	11:30	12PM	12:30	1PM	1:30	2PM	2:30	3PM	3:30	4PM	4:30

AMERICA'S TOP PROGRAMMING

FX 136	◀**Charlie's Angels** ('19)		**Alita: Battle Angel** ('19, Science Fiction) *Rosa Salazar*					**Zombieland: Double Tap** ('19, Comedy)				**Bad Boys for Life** ★★½ ('20, Action) *Will Smith*				
FXM 384	◀**French Connec.**		(:15) **Eyewitness** ('81, Suspense) *William Hurt* 'R'				**Don't Let Go** ('19, Suspense) *David Oyelowo* 'R'				(:10) **On the Basis of Sex** ★★½ ('18, Biography) 'PG-13'					**Hidden**
FXX 125	Cleveland	Cleveland	Cleveland	Cleveland	King of Hill	King of Hill	King of Hill	King of Hill	King of Hill	King of Hill	Simpsons	Simpsons	Simpsons	Simpsons	Simpsons	Simpsons
GETTV 373	The Rockford Files		Walker, Texas Ranger		Walker, Texas Ranger		Walker, Texas Ranger		Walker, Texas Ranger		Walker, Texas Ranger		Kojak *Chain of Custody*		Kojak	
GMSHW 116	Deal or No Deal		Match	Match	Catch 21	Catch 21	25 Words	25 Words	Common	Common	Chain Rea.	Chain Rea.	Puzzler	Puzzler	Puzzler	America
GOLF 401	Golf Central *On-Site* **(L)**								Golf Central *On-Site*		PGA TOUR	Golf	Golf Central *On-Site*		Lessons	Golf Acad.
GRIT 217	Death Vall.	Death Vall.	The Deputy	The Deputy	Tombstone	Tombstone	Masterson	Masterson	Wyatt Earp	Wyatt Earp	Wyatt Earp	Wyatt Earp	Fargo	Fargo	Tales of Wells Fargo	
HALL 185	**Eat, Play, Love** ('17, Romance) *Jen Lilley*				**Love on the Menu** ('19, Drama) *Autumn Reeser*				**Roadhouse Romance** ('21, Romance-Comedy)				**Love Strikes Twice** ('21, Romance-Comedy)			
HALLDR 186	Magnum, P.I.		Magnum, P.I.		Magnum, P.I.		The Waltons		The Waltons		The Waltons		Little House on Prairie		Little House on Prairie	
HALLMV 187	Diagnosis Murder		Diagnosis Murder		Diagnosis Murder		Monk		Monk		Monk		Monk		Gourmet Detective	
HDMOV 130	◀**The Eagle Has Landed** ★★½ ('76, War) *Michael Caine*				(:20) **King Rat** ★★★ ('65, War) *George Segal*				(:45) **The Legend of Zorro** ('05, Adventure) *Antonio Banderas*						(:05) **Forever Strong**	
HERIC 293	Monk		Monk		Monk		Monk		Monk		MacGyver *Eagles*		Walker, Texas Ranger		Walker, Texas Ranger	
HGTV 112	Help-Wrecked		Help-Wrecked		Help-Wrecked		Help-Wrecked		Unsellable Houses		Unsellable Houses		Unsellable Houses		Unsellable Houses	
HIST 120	TBA		TBA		TBA		TBA		TBA		TBA		TBA		The Secret of Skin	
ID 192	The Perfect Murder		Murdertown		Murdertown		Murdertown		Homicide City		Homicide City		Homicide City		Homicide City	
IFC 133	Parks	Parks	Parks	Parks	Parks	Parks	Scrubs	Scrubs	Scrubs	Scrubs	Scrubs	Scrubs	Scrubs	Scrubs	Two Men	Two Men
LAFF 237	Nt. Court	Nt. Court	Videos	Videos	Funniest	Funniest	How I Met	How I Met	'70s Show	'70s Show	Jim	Jim	Jim	Jim	Home Imp.	Home Imp.
LIFE 108	The Mentalist		The Mentalist		Castle		Castle		Castle		Castle		Castle		Castle	
LMN 109	**Stolen by My Mother: Kamiyah**				Whitney Houston & Bobbi Kristina: Didn't We				Wendy Williams: What a Mess!				**Salt-N-Pepa** ('21, Docudrama) *G.G. Townson*			
MAGN 111	Lakefront Bargain Hunt		Lakefront Bargain Hunt		Lakefront Bargain Hunt		Lakefront Bargain Hunt		Lakefront Bargain Hunt		Lakefront Bargain Hunt		Restoring Galveston		Restoring Galveston	
MGMHD 385	**Wild Bill** ★½ ('95, Western) *Jeff Bridges*				(:05) **Buffalo Bill and the Indians** ★★ ('76, Western)					(:45) **Convoy** ★★ ('78, Action) *Kris Kristofferson*					(:05) **The Delta Force**	
MOTOR 246	ToyMakerz		ToyMakerz		ToyMakerz *Trike Wars*		ToyMakerz		Garage	Garage	Iron Resurrection		FantomWorks		Texas Metal	
MSNBC 209	Andrea Mitchell Reports **(L)**		MTP Daily **(L)**		Katy Tur Reports **(L)**		Hallie Jackson Reports **(L)**		Deadline: White House **(L)**				The Beat With		The ReidOut **(L)**	
NATGEO 197	Port Protection Alaska		Port Protection Alaska		Life Below Zero		Life Below Zero		Life Below Zero		Life Below Zero		Life Below Zero		Life Below Ze	
NGWLD 190	The Incredible Dr. Pol		The Incredible Dr. Pol		The Incredible Dr. Pol		The Incredible Dr. Pol		The Incredible Dr. Pol		The Incredible Dr. Pol		The Incredible Dr. Pol		The Incredible Dr. Pol	
OUTD 396	Fisherman	Fishing	Outdoors	Addicted	MeatEater	Hunter	Gun Stories	Guns	Am. Archer	Heartland	Drop Zone	Crush	Conchs	Spear Life	Hunting	Lindsey
OWN 189	Dr. Phil		Court	Court	Court	Court	Court	Court	Dr. Phil		Dr. Phil		Dr. Phil		All Rise	
OXYG 127	An Unexpected Killer		An Unexpected Killer		Dateline: Secrets		Dateline: Secrets		Dateline: Secrets		Dateline: Secrets		Dateline: Secrets		Dateline: Secrets	
PARMT 241	Bar Rescue		Bar Rescue		Mom	Mom	Mom	Mom	Two Men	Two Men	Two Men	Two Men	Two Men	Two Men	Two Men	Two Men
POP 117	ER		ER		ER		House		House		House		House		House	
REELZ 299	Cops	Cops	Cops	Cops	Jail: Texas	Jail: Texas	Jail: Texas	Jail: Texas	Jail: Texas	Jail: Texas	Cops	Cops	Cops	Cops	Gangsters: Most Evil	
RFDTV 231	◀Market Day Report **(L)**				Cow Guy	Next Level	Horse-West	Horseman.	Duttons	Heritage	Machinery	Mecum Auction		Pulling	Agriculture	Rural News
SCI 193	What on Earth?		Mysteries Aband.		Mysteries Aband.		Mysteries Aband.		Mysteries Aband.		Mysteries Aband.		Mysteries Aband.		Mysteries Aband.	
SMITH 367	Air Disasters		Air Disasters *Hero Pilots*		Mighty Trains *The Ghan*		Mighty Trains		Mighty Cruise Ships		Mighty Cruise Ships		Air Disasters		Air Disasters	
SONY 386	◀**The Mask of Zorro** ★★★ ('98, Adventure)				(:11) **Already Dead** ('07, Suspense) *Ron Eldard*				(3:59) **First Target** ('00, Suspense) *Daryl Hannah*				(5:48) **Alien Hunter** ('03)			**Ice Sldrs**
SUND-E 358	Law Order: CI		Law Order: CI		Law Order: CI		Law Order: CI		NCIS		NCIS		NCIS		NCIS	
SYFY 122	◀**E.T.**	(:35) **Jaws** ★★★★ ('75, Suspense) *Roy Scheider, Robert Shaw*						**Spider-Man** ★★★ ('02, Action) *Tobey Maguire*					(:05) **Spider-Man 2** ('04, Action) *Tobey Maguire*			
TBN 260	R. Jeffress	Robert	Joyce M.	Together	Robison	Wommack	The 700 Club		David	S. Furtick	Robert Morris:		Harvest	T. Evans	The Potter's	Centerpoint
TBS 139	Friends	Friends	Friends	Friends	Friends	Friends	Friends	Sheldon	Sheldon	Sheldon	Sheldon	Rat in the Kitchen		Leadoff	**MLB Baseball**	
TCM 132	**Born Reckless** ★★ ('59, Drama)		**A Bucket of Blood**		Duck		**The Wild, Wild Planet** ★½ ('67)		(:45) **Catalina Caper** ★½ ('67)				(:15) **Speedway** ('68, Musical) *Elvis Presley*			
TLC 183	Obesity Med		Separation Anxiety		Little People, Big World		Little People, Big World		Little People, Big World		Welcome to Plathville		Welcome to Plathville		Welcome to Plathville	
TMC-W 329	◀**Run Town**	**The Man Who Knew Too Little**			**Megalodon Rising** ('21) 'NR'			**Mojave** ★★ ('15, Suspense) 'R'		(:05) **The Captive** ★★ ('14, Suspense) 'R'					**Burden** ('18) 'R'	
TNT 138	Supernatural		Supernatural		Supernatural *Last Call*		**Gridiron Gang** ★★½ ('06, Crime Drama) *The Rock, Xzibit*				**Angel Has Fallen** ★★ ('19, Action) *Gerard Butler*					
TRU 242	World's Dumbest ...		World's Dumbest ...		World's Dumbest ...		World's Dumbest ...		Jokes	Jokes	Jokes	Jokes	Imp. Jokers	Imp. Jokers	Imp. Jokers	Imp. Jokers
TRVL 196	Aliens in Alaska		Aliens in Alaska		Aliens in Alaska		Aliens in Alaska		Aliens in Alaska		UFO Witness		UFO Witness		UFO Witness	
TVLND 106	Gunsmoke		Gunsmoke		Gunsmoke		Gunsmoke		Andy G.	Andy G.	Andy G.	Andy G.	Andy G.	Andy G.	Andy G.	Andy G.
UP 188	Little House on Prairie		Little House on Prairie		Gilmore Girls		Gilmore Girls		Gilmore Girls		Gilmore Girls		Reba	Reba	Reba	Reba
USA 105	Law & Order: SVU		Law & Order: SVU		Law & Order: SVU		Law & Order: SVU		Law & Order: SVU		Law & Order: SVU		Law & Order: SVU		Law & Order: SVU	
WE 128	Law & Order		Law & Order		Law & Order		Law & Order		Law & Order		Law & Order		Law & Order		Law & Order	

NETWORKS

Network broadcast services are subject to change. See your on-screen guide for the most recent schedules.

ABC-E	Local Programs		GMA3-Need to Know		General Hospital **(N)**		Local Programs		Local Programs					News	Local Programs	
CBS-E	Local Prog.	Young & Restless		Bold	The Talk **(N)**		Let's Make a Deal **(N)**		Local Programs					News	Local Programs	
CW-E	Local Programs				Local Programs		Local Programs		Local Programs		Local Programs					
FOX-E	Local Programs		Local Programs		Local Programs				Local Prog.	Local Programs						
NBC-E	Local Programs		Days of our Lives **(N)**		Local Programs								Local Prog.	News	Local Programs	
METV 247*	The Waltons		Gunsmoke		Bonanza		Rifleman	Rifleman	Wagon Train		Adam-12	Adam-12	The A-Team		M*A*S*H	M*A*S*H
ABC-W	Local Programs		The View **(N)**		Local Programs		GMA3-Need to Know		General Hospital **(N)**		Local Programs		Local Programs		Local Programs	
CBS-W	Local Programs		The Price Is Right **(N)**		Young & Restless		Local Prog.	Bold	The Talk **(N)**		Let's Make a Deal **(N)**		Local Programs			
CW-W	Local Programs										Local Programs		Local Programs		Local Programs	
FOX-W	Local Programs		Local Programs		Local Programs				Local Prog.	Local Programs						
NBC-W	Today 3rd Hour **(N)**		Today-Hoda		Local Programs				Days of our Lives **(N)**		Local Programs					
PBS	Dinosaur	Clifford	Sesame St.	Donkey	Tiger	Go Luna	Nature Cat	Wild Kratts	Almas	Xavier	Odd	Arthur	Molly	Ready Jet	PBS NewsHour **(N)**	

(00:00) = Based on Eastern Time. *MeTV channel numbers vary depending on local market.

Tuesday, June 21

= LIVE SPORTS | MOVIES | MOVIE PREMIERE

dish

EASTERN	8PM	8:30	9PM	9:30	10PM	10:30	11PM	11:30	12AM	12:30	1AM	1:30	2AM	2:30	3AM	3:30
CENTRAL	7PM	7:30	8PM	8:30	9PM	9:30	10PM	10:30	11PM	11:30	12AM	12:30	1AM	1:30	2AM	2:30
MOUNTAIN	6PM	6:30	7PM	7:30	8PM	8:30	9PM	9:30	10PM	10:30	11PM	11:30	12AM	12:30	1AM	1:30
PACIFIC	5PM	5:30	6PM	6:30	7PM	7:30	8PM	8:30	9PM	9:30	10PM	10:30	11PM	11:30	12AM	12:30

PREMIUM MOVIES

HBO	HBO-E	310	(:10) **Non-Stop** ('14, Action) *Liam Neeson* 'PG-13'		REAL Sports		Time Traveler's Wife		Sam Jay	**The Night House** ('20, Horror) *Rebecca Hall* 'R'		(:20) **Magic Mike** ★★★ ('12) 'R'				
HBO	HBO2	312	◀Last Week	**Wonder Woman 1984** ('20, Action) *Gal Gadot* 'PG-13'			REAL Sports		(12:10) Irma Vep **(N)**		Sam Jay	(:40) **The French Dispatch** ★★★ ('21) 'R'			**Old** ('21)	
HBO	HBOS	314	◀**Sweeney**	Sam Jay	**Annabelle** ★★ ('14, Horror) 'R'		(:40) **The Last Duel** ('21, Historical Drama) *Matt Damon* 'R'				(:15) **Blood Ties** ★★ ('13, Crime Drama) *Clive Owen* 'R'				**Wrong**	
HBO	HBOF	315	◀**S. Holmes**	**Tyler Perry's Why Did I Get Married Too?**		**What to Expect When**			(12:13) **Tenet** ('20, Action) *John David Washington* 'PG-13'			(:44) **Company Business** ('91)				
MAX	MAX	307	**10 Years** ('11, Comedy) 'PG-13'		(:41) **Adventureland** ('09, Comedy-Drama) 'R'			**Dirty Rotten Scoundrels** ('88, Comedy) 'PG'		(:22) **Max Payne** ★½ ('08) 'PG-13'			(:03) **Riddick** ('13) 'R'			
MAX	5MAX	308	◀**Changing Lanes** ('02)	**Dragged Across Concrete** ★★½ ('18, Crime Drama) 'R'				(:39) **Deep Impact** ★★ ('98, Drama) 'PG-13'			(:41) **The Butterfly Effect** ('04, Suspense) 'R'				**Dead**	
MAX	MMAX	309	◀**American Psycho** ('00)	**The Raven** ('12, Suspense) *John Cusack* 'R'			(10:51) **Taken 2** ★★ ('12) 'PG-13'			**Transformers** ★★★ ('07, Action) *Shia LaBeouf* 'PG-13'				(2:54) **Robin Hood** ('10)		
SHOWTIME	SHO-E	318	**Striptease** ★★ ('96, Drama) *Demi Moore* 'R'			**Vox Lux** ('18, Drama) *Natalie Portman* 'R'			Flatbush	The First Lady		I Love	Man Who Fell		**Zola** ('20, Comedy) 'R'	
SHOWTIME	SHO2	320	VICE	Man Who Fell		Spotlights	**Stillwater** ★★½ ('21, Drama) *Matt Damon* 'R'				**Stealing Lust** ('21, Adult) 'NR'		**Basic Instinct** ★★★ ('92, Suspense) 'R'			
SHOWTIME	SHOBET	321	◀**Moonlight** ('16) 'R'	The First Lady **(N)**			Flatbush	**Waves** ('19, Drama) *Kelvin Harrison Jr.* 'R'		(:45) VICE	(:15) **A Haunted House** ('13) 'R'		Desus	**Aquarium**		
SHOWTIME	SHOX	322	(:10) **Deadlock** ('21, Action) *Patrick Muldoon* 'R'			Bellator MMA *280: Bader vs. Kongo 2*				**Under the Volcano** ('21) *Sting* 'NR'		X-Rated: Greatest Adult Movies			**Talkin**	
SHOWTIME	SHOS	323	◀L Word	(:35) **The Watermelon Woman**		Queer as Folk		(10:55) Queer as Folk	Queer/Folk	(:35) Queer as Folk		Flatbush	**Midsommar** ('19, Horror) *Florence Pugh* 'R'			
SHOWTIME	TMC	327	**Room** ★★★½ ('15, Drama) *Brie Larson* 'R'			**The Dry** ('20, Crime Drama) *Eric Bana* 'R'			**The Long Shadow** ('20) 'NR'			(:35) **Monday** ('20, Romance) *Sebastian Stan* 'R'			**Ask Dust**	
SHOWTIME	FLIX-E	333	**Let the Right One In** ('08, Horror) 'R'			**The Lost Boys** ('87, Horror) 'R'		(:45) **Byzantium** ★★★ ('12, Horror) 'R'				(:45) **The Look of Love** ('13, Biography) 'NR'			**Gong**	
STARZ	ENCR-E	340	◀**You're Next** ('11) 'R'	**The Craft: Legacy** ('20) 'PG-13'			(:38) **Monster Hunter** ('20, Fantasy) 'PG-13'			(:26) **My Bloody Valentine** ('09) 'R'		(:10) **Elysium** ★★★ ('13, Science Fiction) 'R'				
STARZ	STARZ-E	350	(:11) **Charlie's Angels: Full Throttle** ★★ ('03)		P-Valley			(:04) **Lakeview Terrace** ('08, Suspense) 'PG-13'		(12:59) **Ghostbusters: Afterlife** ('21) 'PG-13'			(:07) **Smokin' Aces** ('07)			
STARZ	STRZED	352	◀**Pompeii** ('14) 'PG-13'	Becoming Elizabeth **(N)**		**The Misfits** ('21, Action) 'R'			(:38) Becoming Elizabeth	(:40) **Lawless** ★★½ ('12, Crime Drama) 'R'			(:40) **A Mouthful of Air** ('21) 'R'			
STARZ	STRZCI	353	◀**Brick** ('05)	(:27) **Jodorowsky's Dune** ('13)		**Dune** ★★ ('84, Science Fiction) *Kyle MacLachlan* 'PG-13'				(:20) **Beautiful Girls** ★★½ ('96, Comedy) 'R'			(:16) **Bad Education** ('04) 'R'			
STARZ	STRZCO	354	**Working Girl** ('88, Romance-Comedy) 'R'			(9:56) **Clockwatchers** ('97) 'PG-13'		(:34) **The Kid Detective** ('20, Comedy) 'R'				**Family That Preys**			(:09) **The Brothers** ('01)	
STARZ	STRZIB	355	(:11) **Booty Call** ('97, Comedy) 'R'		(:33) **Motives** ('04, Suspense) 'R'		**Motives 2: Retribution** ('07) 'R'			(:37) P-Valley **(N)**		(:40) **The Jackal** ★★ ('97, Suspense) *Bruce Willis* 'R'				
STARZ	STRZKF	356	**Tomorrowland** ('15, Science Fiction) 'PG'			(:11) **My Hero Academia: Heroes Rising** ('19)			(11:57) **Agent Cody Banks** ('03)			(:41) **Sheep and Wolves: Pig Deal**			Charmers	Charmers
EPIX	EPIX	380	**Heatwave** ('22, Suspense)			(:45) **Flag Day** ★★ ('21, Drama) *Dylan Penn*			(:35) **Witness** ('85, Crime Drama) *Harrison Ford*			(:35) **Along Came a Spider** ★★ ('01, Mystery)			Billy-Kid	
EPIX	EPIX2	381	Billy the Kid		(8:50) **Pain & Gain** ('13, Action) *Mark Wahlberg*			**The Saint** ★★ ('97, Action) *Val Kilmer*			**Bill & Ted Face the Music** ('20)		(:35) Sex Life		**The Kid**	
EPIX	EPIXH	382	**The Brady Bunch Movie** ('95)		**Mermaids** ★★★ ('90, Comedy-Drama) *Cher*			(:25) **The Preacher's Wife** ('96, Fantasy)				**Finding Your Feet** ('17, Comedy-Drama)			**Beatriz**	
EPIX	EPIXDR	292	**Jacob's Ladder** ('90, Horror) *Tim Robbins*			(9:55) **Dead Again** ('91, Mystery)			(:45) **Case 39** ('09, Horror) *Renée Zellweger*			(:35) **Sleepy Hollow** ('99, Horror) *Johnny Depp*			**Prophecy**	

AMERICA'S TOP PROGRAMMING

A&E	118	Bobby	Bobby	Bobby	Bobby	Origins of Hip Hop *Eve* **(N)**		Bobby	Bobby	Bobby	Bobby	Bobby	Bobby	Origins of Hip Hop *Eve*	Bobby	Bobby
AHC	195	Hitler (Part 3 of 6)		Hitler (Part 1 of 6)		Hitler (Part 5 of 6)		Hitler (Part 6 of 6)		Hitler (Part 3 of 6)		Hitler (Part 1 of 6)		Hitler (Part 5 of 6)	Hitler (Part 6 of 6)	
AMC	131	**Man on Fire** ★★½ ('04, Crime Drama) *Denzel Washington*						**O Brother, Where Art Thou?** ('00, Comedy-Drama)					Fear the Walking Dead	Fear the Walking Dead	Walking	
APL	184	North Woods Law: Uncuffed **(N)**				Louisiana Law		Louisiana Law		North Woods Law: Uncuffed				Louisiana Law	Louisiana Law	
AXSTV	167	Top Ten	Music	Music	Music	Top Ten	Top Ten	Top Ten	Music	Music	Music	Ellie		The Lumineers:	The Wallflowers	
BBCA	135	◀**Chronicles**	**Contact** ★★★ ('97, Science Fiction) *Jodie Foster, Matthew McConaughey*							**District 9** ★★★½ ('09, Science Fiction) *Sharlto Copley*				**Contact** ('97, Science Fiction)		
BET	124	Celebrity Family Feud		Movie				Martin	Martin	Martin	Martin	Martin	Martin	Martin	Martin	Prince	Prince
BOUNCE	359	**Marked for Death** ('90, Action) *Steven Seagal*				**Half Past Dead** ★ ('02, Action) *Steven Seagal*				**Déjà Vu** ★★★ ('06, Suspense) *Denzel Washington*					In the Heat of Night	The Game
BRAVO	129	Housewives of NJ		Real Housewives		Watch	Housewives of NJ		Real Housewives	Summer House		Below Deck		Below Deck		Watch
BUZZR	245	Concentrat	Password	Sweep	Card	Match-Squares		Concentrat	Password	Sweep	Card	Match-Squares		Concen.	Concen.	FamFeud	FamFeud
CIHD	249	The First 48: Detective		First 48: Missing		Marcia Clark Investigates		The First 48		The First 48: Detective		First 48: Missing		Marcia Clark Investigates	The First 48	
CMT	166	Last Man	Last Man	Mom	Mom	Mom	Mom	Mom	Mom	Gold Girls	Gold Girls	Gold Girls	Gold Girls	Gold Girls	Gold Girls	Housewife	Housewife
CNBC	208	Shark Tank		Shark Tank		Shark Tank		Shark Tank		Shepard Smith		American Greed		Dateline *The Client*		Dateline	
CNN	200	Anderson Cooper 360 **(L)**		CNN Tonight **(L)**		Don Lemon Tonight **(L)**		Don Lemon Tonight **(L)**		Anderson Cooper 360		CNN Tonight		Don Lemon Tonight		Don Lemon Tonight	
COM	107	The Office	The Office	The Office	The Office	The Office	The Office	Daily Show	Seinfeld	Seinfeld	Seinfeld	The Daily Show		South Park	South Park	South Park	South Park
COMET	289	Buffy, Vampire Slayer		The X-Files *Firewalker*		The X-Files *Red Museum*		The X-Files *Excelsius Dei*		The X-Files *Aubrey*		Quantum Leap		Quantum Leap		Paid Programs	
COOK	113	Man, Food	Man, Food	Man, Food	Man, Food	No Reservation		No Reservation		Man, Food	Man, Food	Man, Food	Man, Food	No Reservation		No Reservation	
DISC	182	Deadliest Catch **(N)**				Deadliest Catch		Deadliest Catch		Deadliest Catch				Deadliest Catch		Deadliest Catch	
DFC	179	Kids BBQ Championship		Kids BBQ Championship		Kids BBQ Championship		Kids BBQ Championship		Kids BBQ Championship		Kids BBQ Championship		Buddy's Bakery Rescue		Ultimate Cake Off	
DISN-E	172	Big City	Big City	Big City	Big City	Big City	Bunk'd	Bunk'd	Sydney	Raven	Raven	Jessie	Jessie	Liv-Mad.	Liv-Mad.	Austin	Austin
ENCR-W	341	(:08) **Serpico** ★★★½ ('73, Crime Drama) *Al Pacino* 'R'					(:22) **You're Next** ('11, Horror) 'R'			**The Craft: Legacy** ('20) 'PG-13'			(:38) **Monster Hunter** ('20, Fantasy) 'PG-13'			**Bloody**
EWESTN	342	◀**Chief Crazy Horse**		(:07) **Flaming Star** ('60) 'NR'			(:40) **Ten Wanted Men** ('55) 'NR'			(12:01) **Banjo Hackett** ('76) 'NR'			(:39) **Chief Crazy Horse** ('55) 'NR'			**Romance of the West**
EACTN	343	**Sky Captain and the World of Tomorrow**				(9:49) **Spider-Man: Homecoming** ('17) 'PG-13'				(12:07) **Venom** ('18, Action) *Tom Hardy* 'PG-13'				(:02) **Machete Kills** ('13, Action) *Danny Trejo* 'R'		
ESUSP	344	◀**Tremors**	(:38) **Tremors 2: Aftershocks** ('96) 'PG-13'			(:20) **Tremors 3: Back to Perfection**				(12:07) **Thunderheart** ★★★ ('92, Mystery) 'R'				(:08) **School's Out Forever** ('21, Suspense) 'NR'		
EBLACK	345	(:07) **Honey 2** ★½ ('11, Drama) 'PG-13'				Step Up: High Water		Step Up	Step Up: High Water		Step Up: High Water		(:31) **Summertime** ('20) 'R'			**Domino: Battle**
ECLASS	346	◀**Gangs of New York** ('02, Historical Drama) 'R'				Rescue Me *Discovery*		(:12) Damages				(12:08) **Fist of Fury** ★★★ ('72, Adventure) 'R'			(1:58) **Only the Lonely** ('91) 'PG-13'	**Good**
EFAMLY	347	**House Arrest** ★½ ('96, Comedy) 'PG'				(9:50) **The Last Unicorn** ('82) 'G'			(:24) **Babe** ('95, Children's) 'G'				(12:58) **Flicka 2** ('10) 'PG'		(:35) **Combat Wombat** ('20) 'NR'	
ESPN	140	37 Words *Part 1*		37 Words *Part 2*		2022 NBA Mock Draft		SportsCenter		SportsCenter **(L)**		SportsCenter **(L)**		SportsCenter **(L)**		SportsCenter	
ESPN2	143	◀**2022 Men's College World Series**				37 Words *Part 1*		37 Words *Part 2*		NFL Live		Around	Interruption	UFC Archival		UFC Archival	
EWTN	261	Mother Angelica Live		News	Rosary	Scripture and Tradition		Long Ride	Women of	Daily Mass		Mother Angelica Live		News	Jesus	(:15) Papal Audience	
FETV	82	Perry Mason		Perry Mason		Emergency!		Emergency!		B. Miller	B. Miller	Maude	Maude	Bewitched	Bewitched	Beaver	Beaver
FMC	387	◀Movie		Movie			Movie			Movie			Movie			Movie	
FNC	205	Tucker Carlson Tonight **(L)**		Hannity **(L)**		The Ingraham Angle **(L)**		Gutfeld! **(N)**		Fox News at Night		Tucker Carlson Tonight		Hannity		The Ingraham Angle	
FOOD	110	Chopped		Chopped **(N)**		Supermarket Stakeout **(N)**		Supermarket Stakeout **(N)**		Chopped		Supermarket Stakeout		Supermarket Stakeout		Chopped	
FREFM	180	The Office	The Office	The Office	The Office	Motherland: Fort Salem **(N)**		The 700 Club		Simpsons	Simpsons	Simpsons	Simpsons	Paid Programs		The 700 Club	
FS1	150	◀146th Westminster Kennel Club Dog Show *Day 1* **(L)**						USFL Football *Teams TBA*						TMZ **(N)**	Westminster Kennel Club Dog Show	

◀ = Program already in progress; **(N)** = New program/episode; LB = Letterbox Format; ★ = Critique.

Tuesday, June 21

EASTERN	8PM	8:30	9PM	9:30	10PM	10:30	11PM	11:30	12AM	12:30	1AM	1:30	2AM	2:30	3AM	3:30
CENTRAL	7PM	7:30	8PM	8:30	9PM	9:30	10PM	10:30	11PM	11:30	12AM	12:30	1AM	1:30	2AM	2:30
MOUNTAIN	6PM	6:30	7PM	7:30	8PM	8:30	9PM	9:30	10PM	10:30	11PM	11:30	12AM	12:30	1AM	1:30
PACIFIC	5PM	5:30	6PM	6:30	7PM	7:30	8PM	8:30	9PM	9:30	10PM	10:30	11PM	11:30	12AM	12:30

AMERICA'S TOP PROGRAMMING

FX 136	**Kingsman: The Golden Circle** ★★½ ('17, Action) *Colin Firth*						**Kingsman: The Golden Circle** ★★½ ('17, Action) *Colin Firth*						Mom	Mom	Paid Programs	
FXM 384	◀**Hidden Figures** ('16, Historical Drama) 'PG'				(:10) **Hidden Figures** ('16, Historical Drama) *Taraji P. Henson* 'PG'						(12:50) **Murder on the Orient Express** ('17)				(:10) **Eyewitness** ('81)	
FXX 125	Family Guy	Family Guy	Family Guy	Family Guy	Family Guy	Family Guy	Family Guy	Family Guy	Futurama	Futurama	Futurama	Futurama	Archer	Archer	Archer	Archer
GETTV 373	The Rockford Files		Charlie's Angels		Charlie's Angels		Hart to Hart		All/Family	All/Family	Sanford	Sanford	Sanford	Sanford	Sanford	Catch 21
GMSHW 116	America	America	FamFeud	FamFeud	FamFeud	FamFeud	FamFeud	FamFeud	FamFeud	FamFeud	America	America	Ma. Minds	Common	Winsanity	Divided
GOLF 401	U.S. Open	U.S. Open	U.S. Open	U.S. Open	PGA TOUR	U.S. Open	Golf Central *On-Site*		Golf	U.S. Open	U.S. Open	U.S. Open	PGA TOUR	Lessons	Paid Programs	
GRIT 217	**The Indian Fighter** ('55, Western) *Kirk Douglas*				**Last Train From Gun Hill** ('59, Western)				**Chino** ★★½ ('73, Western) *Charles Bronson, Jill Ireland*				**Blue Steel** ★★ ('34, Western)			
HALL 185	**The 27-Hour Day** ('21, Romance)				Gold Girls	Gold Girls	Gold Girls	Gold Girls	Gold Girls	Gold Girls	Frasier	Frasier	Frasier	Frasier	Frasier	Frasier
HALLDR 186	Little House on Prairie		Little House on Prairie		Little House on Prairie		The Waltons *The Pearls*		The Waltons *The Victims*		The Waltons		The Waltons		The Waltons	
HALLMV 187	◀Gourmet Detective		Gourmet Detective Mysteries *Death al Dente*				Murder, She Wrote		Murder, She Wrote		Murder, She Wrote		Murder, She Wrote		Monk	
HDMOV 130	◀**Forever Strong** ('08)		(:10) **Ike: Countdown to D-Day** ★★½ ('04)				(10:50) **The Cold Light of Day** ('12)				(:35) **Ike: Countdown to D-Day**				(:15) **The Cold Light of Day** ★½ ('12, Action)	
HERIC 293	Star Trek		Star Trek: Next		Star Trek: Deep Space		Star Trek: Voyager		Star Trek: Enterprise		Baywatch *Short-Sighted*		House *Fools for Love*		House *Que Sera Sera*	
HGTV 112	Unsellable Houses **(N)**		Unsellable Houses **(N)**		Hunters	Hunt Intl	Hunters	Hunt Intl	Unsellable Houses		Hunters	Hunt Intl	Hunters	Hunt Intl	Unsellable Houses	
HIST 120	The Secret of Skin		The Secret of Skin		The Proof Is Out There		The Secret of Skin		The Secret of Skin		The Secret of Skin		The Proof Is Out There		The Secret of Skin	
ID 192	Body Cam *The Sting*		Body Cam *Get Out* **(N)**		Body Cam		Body Cam *Red Alert*		Body Cam *Get Out*		Body Cam		Body Cam *Red Alert*		Body Cam *The Sting*	
IFC 133	Two Men	Two Men	Two Men	Two Men	Two Men	Two Men	Two Men	Two Men	Two Men	Two Men	Scrubs	Scrubs	Scrubs	Scrubs	Scrubs	Scrubs
LAFF 237	Home Imp.	Home Imp.	'70s Show	'70s Show	'70s Show	'70s Show	How I Met	How I Met	Bernie Mac	Bernie Mac	Bernie Mac	Bernie Mac	Hates Chris	Hates Chris	Paid Programs	
LIFE 108	Castle		Castle		(:03) Castle		(:03) Castle		(12:01) Castle		Castle		(:04) Castle		(:04) Castle	
LMN 109	Movie				Movie				(12:01) Movie				Movie			
MAGN 111	Restoring Galveston		Restoring Galveston **(N)**		Restoring Galveston		Restoring Galveston		Restoring Galveston		Restoring Galveston		Restoring Galveston		Restoring Galveston	
MGMHD 385	◀**The Delta Force** ('86, Action) *Chuck Norris*				(9:50) **Firewalker** ('86, Adventure) *Chuck Norris*				(12:05) **Breaker! Breaker!** ★ ('77, Action)				(1:55) **52 Pick-Up** ★★★ ('86, Crime Drama)			
MOTOR 246	Roadkill		Roadkill **(N)**		Faster With Finnegan **(N)**		Full Custom Garage		Roadkill		Faster With Finnegan		Full Custom Garage		Roadkill	
MSNBC 209	All In With Chris Hayes **(L)**		MSNBC Prime **(L)**		The Last Word With		11th Hour		MSNBC Prime		The Last Word With		11th Hour		All In With Chris Hayes	
NATGEO 197	Life Below Ze		Life Below		Life Below Ze		Life Below Ze		Life Below		Narco Wars		Narco Wars		Narco Wars	
NGWLD 190	The Incredible Dr. Pol		The Incredible Dr. Pol		The Incredible Dr. Pol		The Incredible Dr. Pol		The Incredible Dr. Pol		The Incredible Dr. Pol		The Incredible Dr. Pol		Paid Programs	
OUTD 396	Hunt	Nugent	McMillan	Driven	Fowl Life	GunDogT	Viral	Jim Shock	Archer's	Hunter	Hunting	Lindsey	Hunt	Nugent	McMillan	Driven
OWN 189	All Rise **(N)**		All Rise		All Rise		All Rise		All Rise *Yeet*		All Rise		All Rise		All Rise	
OXYG 127	Dateline: Unforgettable **(N)**				Snapped		Snapped		Snapped		Snapped		Snapped		Dateline	
PARMT 241	Movie					Movie					Movie					The Office
POP 117	NCIS: New Orleans		NCIS: New Orleans		NCIS: New Orleans		NCIS: New Orleans		NCIS: New Orleans		NCIS: New Orleans		FBI		FBI	
REELZ 299	Gangsters: Most Evil		Gangsters: Most Evil		Gangsters: Most Evil		Gangsters: Most Evil		Gangsters: Most Evil		Gangsters: Most Evil		Gangsters: Most Evil		Paid Programs	
RFDTV 231	Ag PhD	Cattlemen to Cattlemen		SharkFar.	Horseman.	Saddle Up	Best Amer	Rural News	Ag PhD	Cattlemen to Cattlemen		SharkFar.	Paid Programs			
SCI 193	Mysteries Aband.		Mysteries Aband.		Mysteries Aband.		Mysteries Aband.		Mysteries Aband.		Mysteries Aband.		Mysteries Aband.		Mysteries Aband.	
SMITH 367	Carriers at War		Mighty Ships *Norrona*		Disasters at Sea		Aerial America		Air Disasters		Air Disasters		Air Disasters		Air Disasters	
SONY 386	◀**Ice Soldiers** ('13, Action)			**Roger Corman's Operation Rogue**			(:04) **Ice Soldiers** ('13, Action)			(:44) **Roger Corman's Operation Rogue** ('14)				(:19) **The Lodger** ('09, Crime Drama)		
SUND-E 358	NCIS		NCIS		NCIS		NCIS		NCIS		Columbo			(:45) Columbo		
SYFY 122	◀**Spider-Man 2** ('04)		**Captain America: Civil War** ★★★ ('16, Action) *Chris Evans*						(12:15) **Transformers: Revenge of the Fallen** ★★ ('09, Action) *Shia LaBeouf*							**E.T.**
TBN 260	Christian History		Joyce M.	Livg Proof	Together	Centerpoint	Christian History		Prince	Youseff	Sekulow	Christine	Jewish	Greenberg	Max Lucado: 3:16 The	
TBS 139	**MLB Baseball** *San Francisco Giants at Atlanta Braves* **(L)**					MLB Close	Sheldon	Sheldon	Sheldon	Sheldon	George	George	George	George	Wipeout (Part 1 of 2)	
TCM 132	**Ivanhoe** ('52, Adventure) *Robert Taylor*				**Giant** ★★★★ ('56, Drama) *Elizabeth Taylor, Rock Hudson*							**The Last Time I Saw Paris** ('54, Drama)				**Beau Brm**
TLC 183	Little People, Big **(N)**		Little People, Big **(N)**		Welcome to Plathville **(N)**		Seeking Sister Wife		Little People, Big World		Little People, Big World		Welcome to Plathville		Seeking Sister Wife	
TMC-W 329	◀**Burden** ('18) 'R'		**No Man's Land** ('21, Western) 'PG-13'				**Room** ★★★½ ('15, Drama) *Brie Larson* 'R'				**The Dry** ('20, Crime Drama) *Eric Bana* 'R'				**The Long Shadow**	
TNT 138	**Creed II** ★★★ ('18, Drama) *Michael B. Jordan*					**Creed** ★★★½ ('15, Drama) *Michael B. Jordan*					Cold Case *Revolution*		Cold Case *Wishing*		Cold Case *Revenge*	
TRU 242	Imp. Jokers	Imp. Jokers	Imp. Jokers	Imp. Jokers	Imp. Jokers	Imp. Jokers	Imp. Jokers	Imp. Jokers	Imp. Jokers	Imp. Jokers	Imp. Jokers	Imp. Jokers	World's Dumbest ...		World's Dumbest ...	
TRVL 196	UFOs: The Lost Evidence *Alien Impact* **(N)**				UFO Witness **(N)**		Alien Encounters		UFOs: The Lost Evidence *Alien Impact*				UFO Witness		Alien Encounters	
TVLND 106	Raymond	Raymond	Raymond	Raymond	Raymond	Raymond	King	King	King	King	King	King	Raymond	Raymond	Raymond	Raymond
UP 188	Reba	Reba	Reba	Reba	Reba	Reba	Reba	Reba	Gilmore Girls		Gilmore Girls		Gilmore Girls		Paid Programs	
USA 105	**WWE NXT (L)**				(:08) **The Hitman's Bodyguard** ('17, Action) *Ryan Reynolds*					Miz & Mrs	Law & Order: SVU		Law & Order: SVU		Law & Order: SVU	
WE 128	Law & Order		Law & Order		Law & Order		Law & Order		Law & Order		Law & Order		Law & Order		Monk	

LOCAL NETWORKS

ABC-E	Holey Moley		The Chase		Who Do You Believe?		Local Prog.	(:35) Jimmy Kimmel Live!		Nightline **(N)**	Local Programs		ABC World News Now **(N)**			
CBS-E	FBI		FBI: International		FBI: Most Wanted		Local Prog.	Late Show-Colbert		James Corden		Local Prog.	CBS Overnight News **(N)**			
CW-E	Superman & Lois **(N)**		Tom Swift **(N)**		Local Programs											
FOX-E	Crime Scene Kitchen		I Can See Your Voice		Local Programs			Local Programs								
NBC-E	America's Got Talent **(N)**				Dancing With Myself **(N)**		Local Prog.	Tonight Show-J. Fallon		Late Night-Seth Meyers		News	Top Story With		Early Tdy	Local Prog.
METV 247*	Andy G.	Andy G.	G. Pyle	Green Acre	Heroes	Heroes	C. Burnett	Perry Mason		Twi. Zone	Hitchcock	Hitchcock	(:05) Mannix		(:05) Cannon	
ABC-W	Local Programs				Local Programs		Holey Moley		The Chase		Who Do You Believe?		Local Prog.	(:35) Jimmy Kimmel Live!		Nightline **(N)**
CBS-W	Local Programs			News	Local Programs		FBI		FBI: International		FBI: Most Wanted		Local Prog.	Late Show-Colbert		Corden
CW-W	Local Programs						Superman & Lois **(N)**		Tom Swift **(N)**		Local Programs					
FOX-W	Local Programs						Crime Scene Kitchen		I Can See Your Voice		Local Programs			Local Programs		
NBC-W	Local Prog.	News	Local Programs				America's Got Talent **(N)**				Dancing With Myself **(N)**		Local Prog.	Tonight Show-J. Fallon		Meyers
PBS	Finding Your Roots		Jon Stewart: The Mark Twain Prize **(N)**			Antiques	Amanpour-Co		Finding Your Roots		Jon Stewart: The Mark Twain Prize			Antiques	**Who Killed**	

(00:00) = Based on Eastern Time. *MeTV channel numbers vary depending on local market.

Wednesday, June 22

⊛ = LIVE SPORTS | MOVIES | MOVIE PREMIERE

dish

EASTERN	4AM	4:30	5AM	5:30	6AM	6:30	7AM	7:30	8AM	8:30	9AM	9:30	10AM	10:30	11AM	11:30
CENTRAL	3AM	3:30	4AM	4:30	5AM	5:30	6AM	6:30	7AM	7:30	8AM	8:30	9AM	9:30	10AM	10:30
MOUNTAIN	2AM	2:30	3AM	3:30	4AM	4:30	5AM	5:30	6AM	6:30	7AM	7:30	8AM	8:30	9AM	9:30
PACIFIC	1AM	1:30	2AM	2:30	3AM	3:30	4AM	4:30	5AM	5:30	6AM	6:30	7AM	7:30	8AM	8:30

PREMIUM MOVIES

HBO	HBO-E	310	(:15) **William Shakespeare's Romeo & Juliet** ('96) 'PG-13'		(:20) **Chicago** ('02, Musical) 'PG-13'				Tammy	**Good Deeds** ('12, Drama) *Tyler Perry* 'PG-13'			(:20) **Reminiscence** ('21) 'PG-13'			
HBO	HBO2	312	◀**Old** ★★ ('21, Horror) 'PG-13'		(:20) **Spare Parts** ('15) 'PG-13'		(:15) **Killers** ('10, Action) *Ashton Kutcher* 'PG-13'			**Tyler Perry's Daddy's Little Girls**			(:45) **Dracula Untold** ('14) 'PG-13'			
HBO	HBOS	314	◀**Wrong Turn at Tahoe**	**Return to Me** ★★★ ('00, Romance) 'PG'			**Ondine** ('09, Drama) 'PG-13'			(:45) **The Haunting in Connecticut** ('09, Horror)			**Fatal Attraction** ('87, Suspense) 'R'			
HBO	HBOF	315	◀**Company**	**Free Willy 2: Home**		K'garten	Happily	Curious	Crashbox	(7:46) **Rango** ('11, Children's) 'PG'		(:34) **Alvin and the Chipmunks**			**Space Jam: Leg**	
MAX	MAX	307	◀**Riddick** ('13) 'R'	**Gun Shy** ★★ ('00, Comedy) 'R'			(:34) **Darkness Falls** ('03) 'PG-13'		**Navy SEALS** ('90, Action) *Charlie Sheen* 'R'		(9:55) **Repentance** ★★ ('13) 'R'				**The Firm**	
MAX	5MAX	308	◀**The Dead Zone** ('83, Suspense) 'R'		(:19) **Black Nativity** ★★ ('13) 'PG'		**Johnny English Strikes Again**			(:39) **The X-Files** ('98, Science Fiction) 'PG-13'		(:41) **Si** 'NR'	(10:51) **Jumper** ('08)			
MAX	MMAX	309	◀**Robin Hood** ('10)		(4:51) **Joe Versus the Volcano** ('90)		(:34) **God's Not Dead** ★★ ('14, Drama) 'PG'			(:28) **Back to School** ('86) 'PG-13'		(:05) **Welcome to Mooseport** ★★ ('04) 'PG-13'				
SHOWTIME	SHO-E	318	◀**Zola** ('20)	(:25) **Violet** ('21, Drama) 'R'		**C'mon C'mon** ('21, Drama) *Joaquin Phoenix* 'R'			(:10) **Up in the Air** ('09, Comedy-Drama) 'R'			**Billionaire Boys Club** ★½ ('18, Suspense) 'R'				
SHOWTIME	SHO2	320	(:10) **Mirror Mirror** ★★½ ('12, Children's) 'PG'			**Drinking Buddies** ★★★ ('13) 'R'		(:40) **Shakespeare in Love** ★★★½ ('98) 'R'			(:45) **My Salinger Year** ('20, Drama) 'R'				**Jimmy H.**	
SHOWTIME	SHOBET	321	◀**Aquarium**	(:35) **The Fits** ('15, Drama) 'NR'		**Hero** ('19, Drama) *Kofi Adjorlolo* 'NR'			Perfect in '76		**Pariah: The Lives an**			**Mandela: Long Walk to Freedom**		
SHOWTIME	SHOX	322	◀**Talkin' Dirty**		(:10) **The Love Guru** ('08) 'PG-13'		(:40) **Barely Lethal** ('15, Action) 'PG-13'			**Snipes** ★★½ ('01, Suspense) *Sam Jones III* 'R'			**Into the Blue** ★★ ('05) 'PG-13'			
SHOWTIME	SHOS	323	◀**Midsom**	**The Florida Project** ★★★½ ('17, Drama) 'R'			**A Fish Called Wanda** ('88, Comedy) 'R'			(:20) **Still Alice** ('14, Drama) 'PG-13'		(:05) **Sheryl** ('22, Documentary) 'NR'			**Knight**	
SHOWTIME	TMC	327	◀**Ask the Dust** ('06, Romance) 'R'		Separated	(:15) **Amy** ★★★½ ('15, Documentary) *Tony Bennett* 'R'				(:25) **Cut Bank** ('14, Suspense) 'R'		**Valkyrie** ★★½ ('08, Historical Drama) 'PG-13'				
SHOWTIME	FLIX-E	333	◀**Gong Show**		**Ladybugs** ('92, Comedy) 'PG-13'		**Reefer Madness** ('36)	(:40) **Daddy Day Camp** ('07) 'PG'		(:10) **Letters to Juliet** ★★ ('10, Drama) 'PG'				**Match Point** ('05) 'R'		
STARZ	ENCR-E	340	**French Exit** ★★½ ('20, Comedy-Drama) 'R'			(5:55) **Meet the Parents** ('00, Comedy) 'PG-13'			(7:46) **Meet the Fockers** ('04)			(:45) **Little Fockers** ★½ ('10, Comedy) 'PG-13'			**That**	
STARZ	STARZ-E	350	◀**Smokin' Aces** ('07) 'R'	**Smokin' Aces 2: Assassins' Ball**			(:28) **Captain Phillips** ('13, Docudrama) *Tom Hanks* 'PG-13'				(8:46) **Here Today** ('21, Comedy-Drama) 'PG-13'				**American Reunion** 'R'	
STARZ	STRZED	352	◀**Mouthful** (:29) **This Is the End** ★★★ ('13, Comedy) 'R'				(:19) **The Human Factor** ('19)			(:09) **Hope Floats** ★½ ('98, Romance) 'PG-13'		(:07) **The Unholy** ★½ ('21, Horror) 'PG-13'				
STARZ	STRZCI	353	(:05) **6 Days** ('17, Action) 'R'			(:43) **Yellow Rose** ★★★ ('19, Drama) 'PG-13'		(:21) **Pan's Labyrinth** ('06, Fantasy) 'R'				(:23) **Destroyer** ★★½ ('18, Crime Drama) 'R'			**Bad Edu**	
STARZ	STRZCO	354	◀**The Brothers** ('01) 'R'		(4:55) **Scary Movie 3** ('03) 'PG-13'		(:23) **This Is the Year** ('20) 'NR'			(:05) **Tyler Perry's the Family That Preys** ('08)		(9:58) **Scary Movie 2** ★½ ('01) 'R'			**Scary 3**	
STARZ	STRZIB	355	◀**Clockers** ★★½ ('95, Drama) *Harvey Keitel* 'R'			(5:58) **Never Back Down** ('08, Action) 'PG-13'			(7:54) **Legion** ★½ ('10, Horror) 'R'			(:37) **Solo** ('96, Action) 'PG-13'			(:13) **The Jackal** ('97)	
STARZ	STRZKF	356	◀**Strike** ('19, Adventure) 'NR'			(:31) **Buttons: A Christmas Tale**		**Sidekicks** ★★½ ('93, Action) 'PG'		Charmers	Charmers	(:34) **The Reef 2: High Tide** ('12)			**Cowgirls 'N Angels 2**	
EPIX	EPIX	380	◀Billy-Kid	(:40) Billy the Kid		**Stonewall** ('15, Historical Drama) *Jeremy Irvine*		(:40) **The Turkey Bowl** ('19, Comedy)				**Invasion of the Body Snatchers**		(:05) **Hondo** ('53)		
EPIX	EPIX2	381	◀**The Kid** ('19, Western)		(:15) **General Commander** ('19)		(:45) **Peeples** ★★ ('13, Romance-Comedy)			(:20) **Black Sunday** ('77, Suspense) *Robert Shaw*			(:45) **My Little Pony** ('86, Children's)			
EPIX	EPIXH	382	◀**Beatriz at Dinner** ('17)	Sets		(:35) **Hope Gap** ('19, Drama) *Annette Bening*		(:20) **Clifford the Big Red Dog** ('21)			**Sabrina** ('95, Romance-Comedy) *Harrison Ford*			**Brady Bunch**		
EPIX	EPIXDR	292	◀**Prophecy** ★½ ('79)		(:10) **The War of the Worlds** ('53)		(:40) **The Indian in the Cupboard** ('95, Fantasy)			(:20) **Alive** ('93, Docudrama) *Ethan Hawke*				**Jacob's Ladder** ('90, Horror)		

AMERICA'S TOP PROGRAMMING

A&E	118	Paid Programs			Prince	Paid Programs		Parking	Parking	Parking	Parking	Parking	Parking	Court Cam	Court Cam	Court Cam	Court Cam
AHC	195	Hitler (Part 2 of 6)		Hitler (Part 4 of 6)		What History Forgot		What History Forgot		What History Forgot		Apocalypse: WWI *Fury*		Apocalypse: WWI *Fear*		Apocalypse: WWI *Hell*	
AMC	131	◀Walking	(:42) Fear the Walking Dead			Paid Programs						**Enemy of the State** ★★★ ('98, Suspense) *Will Smith*				**Space Cb**	
APL	184	North Woods Law		North Woods Law		Too Cute!		My Cat From Hell		The Crocodile Hunter		Secret Life-Zoo		The Zoo		Treehouse Masters	
AXSTV	167	Paid Programs								Final 24 *Tupac Shakur*		Final 24		Final 24 *Jim Morrison*		Dierks Bentley Live	
BBCA	135	◀**Contact** ('97, Science Fiction) *Jodie Foster*				Star Trek: Deep Space		Star Trek: Deep Space		**District 9** ★★★½ ('09, Science Fiction) *Sharlto Copley*				**The Chronicles of Riddick** ('04)		
BET	124	Browns	Browns	Browns	Browns	Browns	Browns	Payne	Payne	Martin	Martin	Martin	Martin	black-ish	black-ish	Live Single	Live Single
BOUNCE	359	Scandal		The Real *Lori Harvey*		Wendy Williams Show		Nick Cannon		Injury Ct.	Injury Ct.	Court	Court	Court	Court	Paternity	Paternity
BRAVO	129	Kelly Clarkson		Paid Programs		Real Housewives		Real Housewives		Real Housewives		Real Housewives		Real Housewives		Real Housewives	
BUZZR	245	Match	Match	Match	Match	Paid Programs			J. Prince	Tell Truth	My Line?	Sale of	Sweep	Body Lang.	Blockbust	Match-Squares	
CIHD	249	The First 48: Detective		First 48: Missing		Paid Programs				American Justice		American Justice		Nightwatch		Nightwatch	
CMT	166	CMT Music		CMT Music		CMT Music		CMT Music		CMT Music		Roseanne	Roseanne	Roseanne	Roseanne	Roseanne	Roseanne
CNBC	208	Shepard Smith		Worldwide Exchange **(L)**		Squawk Box **(L)**						Squawk on the Street **(L)**				TechCheck **(L)**	
CNN	200	CNN Newsroom Live **(L)**		Early Start w/Romans		New Day With		New Day With		New Day With		CNN Newsroom		CNN Newsroom		At This Hour-Kate	
COM	107	South Park	South Park	Paid Programs				Cleveland	Cleveland	Cleveland	Cleveland	South Park	South Park	South Park	South Park	(:15) South Park	
COMET	289	Paid Programs										**Tentacles** ★★ ('77, Horror) *John Huston*				**Hercules** ★ ('83)	
COOK	113	Paid Programs						Cheat Day	Cheat Day	Cheap Eats	Cheap Eats	Cheap Eats	Cheap Eats	Carn Eats	Carn Eats	Carn Eats	Carn Eats
DISC	182	Deadliest Catch		Deadliest Catch		Lost Relics of		Lost Relics of		Lost Relics of		Lost Relics of		Lost Relics of		Expedition X	
DFC	179	Kit. Crash	Kit. Crash	GI Joe	GI Joe	Monsters	Monsters	Pac-Man	Transform.	Rescue Bots	Transform	Puppies	Pet Shop	LittlePony	LittlePony	Monsters	Monsters
DISN-E	172	Jessie	Jessie	Ladybug	Ladybug	Mickey	Bluey	Bluey	Mira, Royal Detective					Ladybug	Ladybug	Ladybug	Ladybug
ENCR-W	341	◀**My Bloody Valentine**	(:10) **Elysium** ★★★ ('13, Science Fiction) 'R'					**French Exit** ★★½ ('20, Comedy-Drama) 'R'				(8:55) **Meet the Parents** ('00, Comedy) 'PG-13'				**Meet the Fockers** ('04)	
EWESTN	342	(:07) **Ten Wanted Men** ('55) 'NR'			(:29) **Cat Ballou** ('65, Western) 'NR'			(:07) **Showdown** ★★ ('73, Western) 'PG'				**The Sheriff of Fractured Jaw** ('58)			(:33) **Banjo Hackett** ('76) 'NR'		
EACTN	343	◀**Arena** ('11, Action) *Kellan Lutz* 'R'			(:28) **The Last Castle** ★★½ ('01, Suspense) 'R'			(:42) **No Good Deed** ★★ ('02, Suspense) 'R'				(:22) **Venom** ('18, Action) *Tom Hardy* 'PG-13'				**Postman**	
ESUSP	344	◀**The Pink Panther** ('63, Comedy) 'NR'				(5:51) **A Shot in the Dark** ('64) 'PG'			(:35) **The Return of the Pink Panther** ('75) 'G'			**The Pink Panther Strikes Again**			(:14) **White Noise** ('05)	
EBLACK	345	◀**Domino: Battle**		(4:56) **Bustin' Loose** ('81) 'R'			(:31) **After Earth** ★½ ('13) 'PG-13'			(:13) **White People Money** ('20)			(:34) Ice *Game of Stones*		(:26) Ice		(:20) Ice
ECLASS	346	◀**The Good, the Bad and the Ugly** ('67, Western) *Clint Eastwood* 'R'						(6:47) **French Connection II** ('75, Action) 'R'				(8:49) **Fist of Fury** ★★★ ('72) 'R'			(:38) **Waterworld** ('95) 'PG-13'		
EFAMLY	347	**Thomas and the Magic Railroad**		**Harry and the Hendersons** ★★★ ('87) 'PG'				(:22) **The Clockwork Girl** ('14) 'NR'				(8:47) **Nim's Island** ('08) 'PG'			(:25) **Capture the Flag** ('15) 'PG'		
ESPN	140	SportsCenter		SportsCenter		SportsCenter		SportsCenter **(L)**		Get Up **(L)**				First Take **(L)**			
ESPN2	143	UFC Archival		NFL Live		Keyshawn, JWill and Max **(L)**				SportsCenter **(L)**		SportsCenter **(L)**		Get Up **(N)**			
EWTN	261	Reflections	Real	Dominican	Catholic	Of Mercy	The Miracle	St. Michael	Rosary	Daily Mass **(L)**		Holy	Scripture and Tradition		Mother Angelica Live		Eucharist
FETV	82	Hillbillies	Hillbillies	Prince	Jeremiah	Joyce M.	Robison	Ranger	Ranger	Wagon Train		Hillbillies	Hillbillies	Hazel	Hazel	Beaver	Beaver
FMC	387	◀Movie	Movie			Movie			Movie			Movie			Movie		
FNC	205	FOX & Friends First **(L)**		FOX & Friends First **(L)**		FOX and Friends **(L)**						America's Newsroom **(L)**				The Faulkner Focus **(L)**	
FOOD	110	Restaurant: Impossible		Paid Programs						Girl-Farm	Girl-Farm	Valerie's	Valerie's	Pioneer	Pioneer	Pioneer	Pioneer
FREFM	180	Paid Programs						black-ish	black-ish	black-ish	black-ish	The 700 Club		700 Club	The Middle	**Ice Age: Melt**	
FS1	150	◀146th Westminster Kennel Club Dog Show *Day 1*				Skip and Shannon: Undisputed			First Things First **(L)**				Skip and Shannon: Undisputed **(L)**				

◀ = Program already in progress; **(N)** = New program/episode; LB = Letterbox Format; ★ = Critique.

Wednesday, June 22

EASTERN	4AM	4:30	5AM	5:30	6AM	6:30	7AM	7:30	8AM	8:30	9AM	9:30	10AM	10:30	11AM	11:30
CENTRAL	3AM	3:30	4AM	4:30	5AM	5:30	6AM	6:30	7AM	7:30	8AM	8:30	9AM	9:30	10AM	10:30
MOUNTAIN	2AM	2:30	3AM	3:30	4AM	4:30	5AM	5:30	6AM	6:30	7AM	7:30	8AM	8:30	9AM	9:30
PACIFIC	1AM	1:30	2AM	2:30	3AM	3:30	4AM	4:30	5AM	5:30	6AM	6:30	7AM	7:30	8AM	8:30

AMERICA'S TOP PROGRAMMING

FX 136	Paid Programs						Mom	Mom	**Wild Card** ★★ ('15, Action) *Jason Statham*				**Once Upon a Time... In Hollywood** ('19)			
FXM 384	◀**Eyewitness** ('81) 'R'		**Earth Dies Scr.**		**A Nice Little Bank**			**The Seven Year Itch** ('55) 'NR'			(:15) **Carmen Jones** ★★★ ('54, Musical) 'NR'				(:05) **Nine to Five** ('80)	
FXX 125	Paid Programs						**Deepwater Horizon** ('16, Suspense) *Mark Wahlberg*					**The Darkest Minds** ★★ ('18, Science Fiction)				Futurama
GETTV 373	Catch 21	Catch 21	Tug	Winsanity	Inspiration Ministries		Elevation	J. Prince	Paid Prog.	Jewish Jes	Good Time	Good Time	Good Time	Good Time	Hart to Hart	
GMSHW 116	Paid Programs						Funny You	Funny You	Catch 21	Catch 21	Ma. Minds	Ma. Minds	Puzzler	Puzzler	America	America
GOLF 401	Paid Programs		Golf Central *On-Site*		Golf Central *On-Site*		Ladies Golf				Ladies Golf				One Shot	PGA TOUR
GRIT 217	Paid Programs				Laramie *Beyond Justice*		Laramie *Edge of Evil*		**Five Guns West** ★★ ('55, Western) *John Lund*				**They Rode West** ('54, Western) *Robert Francis*			
HALL 185	Cheers	Cheers	Reba	Reba	Reba	Reba	Reba	Reba	Reba	Reba	Gold Girls	Gold Girls	Gold Girls	Gold Girls	Gold Girls	Gold Girls
HALLDR 186	Medicine Woman		Medicine Woman		Little House on Prairie		Little House on Prairie		Little House on Prairie		Matlock *The Defendant*		Matlock (Part 1 of 2)		Matlock (Part 2 of 2)	
HALLMV 187	Monk		Monk		Monk		Murder, She Wrote		Murder, She Wrote		Murder, She Wrote		Murder, She Wrote		Diagnosis Murder	
HDMOV 130	Paid Programs								**Beachhead** ('54, War) *Tony Curtis*		(:40) **King Rat** ★★★ ('65, War) *George Segal*					
HERIC 293	The District		The District		Maverick		Wanted ...	Wanted ...	Have Gun	Have Gun	Rawhide		The High Chaparral		Cheyenne *Retaliation*	
HGTV 112	Unsellable Houses		Unsellable Houses		Home Inspector Joe		Home Inspector Joe		Home Inspector Joe		Home Inspector Joe		Home Inspector Joe		Home Inspector Joe	
HIST 120	Paid Programs				Amazing	Jeremiah	TBA		TBA		TBA		TBA		TBA	
ID 192	Unusual Suspects		Unusual Suspects		Unusual Suspects		20/20 on ID		20/20 on ID		20/20 on ID		Married With Secrets		Married With Secrets	
IFC 133	Scrubs	Scrubs	Scrubs	Scrubs	Scrubs	Scrubs	Scrubs	Scrubs	Scrubs	Scrubs	3's Comp.	3's Comp.	3's Comp.	3's Comp.	3's Comp.	3's Comp.
LAFF 237	Paid Programs				Videos	Funniest	How I Met	How I Met	Jim	Jim	Home Imp.	Home Imp.	Home Imp.	Home Imp.	Nt. Court	Nt. Court
LIFE 108	Paid Programs				Creflo	Robison	Joyce M.	TBA	Grey's Anatomy		Grey's Anatomy		Grey's Anatomy		The Mentalist	
LMN 109	Paid Programs				**Abducted: The Mary Stauffer Story** ('19)				**Believe Me: The Abduction of Lisa McVey**				**Escaping the NXIVM Cult: Mother Fight**			
MAGN 111	Building Off the Grid		Building Off the Grid		Old House	Old House	Bargain	Bargain	Bargain	Bargain	Bargain Mansions		Bargain Mansions		Fixer Upper	
MGMHD 385	(:15) **The Dungeonmaster** ('84, Science Fiction)				Studio	Studio	**The Devil's Brigade** ★★½ ('68, War) *William Holden, Cliff Robertson*						(9:55) **Run Silent, Run Deep** ('58, War)			
MOTOR 246	Texas Metal		FantomWorks		Engine	Engine	Garage	Garage	Iron Resurrection		Auto/Biography		Auto/Biography		Auto/Biography	
MSNBC 209	MSNBC Prime		Way Too Early		Morning Joe **(L)**						Morning Joe **(L)**		José Díaz-Balart		MSNBC Reports **(L)**	
NATGEO 197	Narco Wars		Narco Wars		Paid Programs						Drugs, Inc.: The Fix		Drugs, Inc.: The Fix		Drugs, Inc.: The Fix	
NGWLD 190	Paid Programs						The Incredible Dr. Pol		The Incredible Dr. Pol		The Incredible Dr. Pol		The Incredible Dr. Pol		The Incredible Dr. Pol	
OUTD 396	Fowl Life	GunDogT	Viral	Jim Shock	Andrews	Unfathom	Buck.	The One	Whitetail	Archer's	Angling	A Fishing	Hunting TV	Outdoors	Am. Archer	Crush
OWN 189	Dr. Phil		Dr. Phil		Dr. Phil		Dr. Phil		Dr. Phil		Dr. Phil		Dr. Phil		Dr. Phil	
OXYG 127	Dateline		Dateline		Exhumed-Killer		Exhumed-Killer		Accident, Suicide		Accident, Suicide		Accident, Suicide		Accident, Suicide	
PARMT 241	Paid Programs								Bar Rescue		Bar Rescue		(9:58) Bar Rescue		(10:56) Bar Rescue	
POP 117	FBI		Goldbergs	Goldbergs	Ghost Whisperer		Ghost Whisperer		Ghost Whisperer		ER		ER		ER	
REELZ 299	Paid Programs				George Clooney: Kitty		Drew Barrymore		Julia Roberts: Kitty		Mary-K Latourneau		Heidi Fleiss: What		Jessica Hahn: What	
RFDTV 231	Paid Programs				C. Burnett	Midwest Country		Jeremiah	Rural News	AgDay	Market Day Report **(L)**					
SCI 193	Killers of the Cosmos		Killers of the Cosmos		Universe Works		Universe Works		Unearthed		Unearthed		Strange Evidence		What on Earth?	
SMITH 367	Disasters at Sea		Disasters at Sea		Aerial America		Aerial America		Aerial America *Texas*		Mighty Cruise Ships		Mighty Cruise Ships		Mighty Cruise Ships	
SONY 386	**Cowboy Up** ★★ ('00, Drama) *Marcus Thomas*				(:06) **Rage and Honor** ('92, Action)			(:44) **Rage and Honor II: Hostile Takeover** ('93)			(:35) **The Big Town** ('87, Drama) *Matt Dillon*					**Bat 21**
SUND-E 358	◀Columbo	Andy G.	Andy G.	Andy G.	Andy G.	Andy G.	Andy G.	Andy G.	Andy G.	Andy G.	Andy G.	Andy G.	Andy G.	Andy G.	Andy G.	Andy G.
SYFY 122	◀**E.T. the Extra-Terrestrial** ('82, Science Fiction)				Twi. Zone	Xena: Warrior Princess		Xena: Warrior Princess		Xena: Warrior Princess		Xena: Warrior Princess		Xena: Warrior Princess		Xena: War.
TBN 260	Christine	Max	Jordan	S. Furtick	Joyce M.	Wommack	David	Prince	R. Jeffress	Joyce M.	Creflo	Hagee Min	Joel Osteen	Jackson	S. Furtick	Jentezen
TBS 139	Wipeout (Part 2 of 2)		Matters	Matters	Matters	George	George	George	George	George	Broke Girl	Broke Girl	Broke Girl	Broke Girl	Friends	Friends
TCM 132	◀**Beau Brummell** ★★★ ('54, Historical Drama)				**The Family Secret** ('51) *John Derek*		**Why Be Good?** ('29, Comedy)				**Truth-Youth**		(:15) **Going Wild** ('30, Comedy)			**Too Many**
TLC 183	Say Yes to the Dress		Say Yes to the Dress		Extreme	Extreme	Extreme	Extreme	Call in the Cheapskates		Dr. Pimple Popper		Dr. Pimple Popper		Dr. Pimple Popper	
TMC-W 329	◀**Long**	(:35) **Monday** ('20, Romance) *Sebastian Stan* 'R'			(:35) **Ask the Dust** ★★½ ('06, Romance) 'R'					Separated	(:15) **Amy** ★★★½ ('15, Documentary) *Tony Bennett* 'R'					**Cut Bank**
TNT 138	Cold Case		Charmed		Charmed *Chick Flick*		Charmed *Ex Libris*		Charmed		Charmed		Supernatural		Supernatural *The Trap*	
TRU 242	Paid Programs							Ad. Ruins	Ad. Ruins	Ad. Ruins	Imp. Jokers	Imp. Jokers	Carbonaro	Carbonaro	Carbonaro	Carbonaro
TRVL 196	Paid Programs								UFO Hunters		Haunted Hospitals		Haunted Hospitals		Haunted Hospitals	
TVLND 106	Raymond	Raymond	Goldbergs	Goldbergs	Paid Programs						M*A*S*H	M*A*S*H	M*A*S*H	M*A*S*H	Bonanza	
UP 188	Paid Programs				Heartland		Heartland		Heartland		Highway to Heaven		Highway to Heaven		Little House on Prairie	
USA 105	Law & Order: SVU		Law & Order: SVU		NCIS: Los Angeles		NCIS *Lost & Found*		NCIS		Law & Order: SVU		Law & Order: SVU		Law & Order: SVU	
WE 128	Love After Lockup		Paid Programs										NCIS		NCIS	

NETWORKS

Network broadcast services are subject to change. See your on-screen guide for the most recent schedules.

ABC-E	Morning	Morning	Morning	Morning	Morning	Morning	Good Morning America **(N)**				Local Programs				The View **(N)**	
CBS-E	◀CBS Overnight News **(N)**		News	News	News	News	CBS Mornings **(N)**				Local Programs				The Price Is Right **(N)**	
CW-E	Local Programs				Local Programs											
FOX-E	Local Programs				Local Programs						Local Programs		Local Programs			
NBC-E	Local Programs				Local Programs		Today **(N)**				Today 3rd Hour **(N)**		Today-Hoda		Local Programs	
METV 247*	(:05) Barnaby Jones		Patrol	Dragnet	Dragnet	Three Sons	Toon in With Me		Beaver	Beaver	Perry Mason		Matlock		In the Heat of Night	
ABC-W	Local Programs		ABC World News Now **(N)**				Morning	Morning	Morning	Morning	Morning	Morning	Good Morning America **(N)**			
CBS-W	◀Corden	Local Prog.	CBS Overnight News **(N)**						News	News	News	News	CBS Mornings **(N)**			
CW-W	Local Programs										Local Programs					
FOX-W	Local Programs										Local Programs		Local Programs			
NBC-W	◀Meyers	News	Top Story With		Early Tdy	Local Programs					Local Programs		Today **(N)**			
PBS	◀**WhoKilled**	History	Antiques Roadshow		Xavier	Arthur	Molly	Wild Kratts	Elementary	Almas	Daniel Tiger		Donkey	Elinor	Sesame St.	Pinkalicious

(00:00) = Based on Eastern Time. *MeTV channel numbers vary depending on local market.

Wednesday, June 22

⊛ = LIVE SPORTS | MOVIES | MOVIE PREMIERE

dish

EASTERN	12PM	12:30	1PM	1:30	2PM	2:30	3PM	3:30	4PM	4:30	5PM	5:30	6PM	6:30	7PM	7:30
CENTRAL	11AM	11:30	12PM	12:30	1PM	1:30	2PM	2:30	3PM	3:30	4PM	4:30	5PM	5:30	6PM	6:30
MOUNTAIN	10AM	10:30	11AM	11:30	12PM	12:30	1PM	1:30	2PM	2:30	3PM	3:30	4PM	4:30	5PM	5:30
PACIFIC	9AM	9:30	10AM	10:30	11AM	11:30	12PM	12:30	1PM	1:30	2PM	2:30	3PM	3:30	4PM	4:30

PREMIUM MOVIES

HBO	HBO-E	310	◀Reminisce	Time Traveler's Wife	**The Hitman's Wife's Bodyguard**		**The Matrix Resurrections** ★★½ ('21, Science Fiction) 'R'					Sam Jay	REAL Sports		(:05) **The Card Counter**	
HBO	HBO2	312	◀**Dracula**	(:20) **The Scorpion King** ★★ ('02)	(1:55) **The Next Three Days** ('10) 'PG-13'			(:15) **The Bourne Identity** ('02, Action) 'PG-13'					Time Traveler's Wife		Time Traveler's Wife	
HBO	HBOS	314	◀**Fatal Att.**	**The King's Man** ('21, Action) *Ralph Fiennes* 'R'		(:45) **Remember Me** ('10, Romance) 'PG-13'				Time Traveler's Wife		Last Week	(:15) **Halloween Kills** ★★ ('21, Horror) 'R'			
HBO	HBOF	315	◀**Space Jam: Leg**		**Nanny McPhee** ★★½ ('05) 'PG'		**Mr. Magorium's Wonder**		(:14) **All Dogs Go to Heaven** ('89)			(:39) **The Master of Disguise** ('02)			**Stealing Harvard** ('02)	
MAX	MAX	307	◀**The Firm** ★★★ ('93, Drama) *Tom Cruise* 'R'			(:05) **The Untouchables** ('87, Crime Drama) 'R'			(:07) **The River Wild** ('94, Action) 'PG-13'				**Collateral** ('04, Suspense) *Tom Cruise* 'R'			
MAX	5MAX	308	◀**Jumper**	(:20) **Red Dragon** ★★★ ('86, Suspense) 'R'		(:25) **The Prince** ('14, Action) 'R'			(3:56) **The Internship** ('13, Comedy) 'PG-13'				(5:56) **The Truman Show** ('98) 'PG'			**Phone Bth**
MAX	MMAX	309	◀**The Personal History of David Copperfield**		(1:56) **The Mustang** ('19) 'R'			(:33) **Identity Thief** ★½ ('13, Comedy) 'R'				(:25) **Chasing Amy** ('97, Romance-Comedy) 'R'				**Seeking**
SHOWTIME	SHO-E	318	**Side Effects** ★★★ ('13, Drama) *Jude Law* 'R'			**Vampire Academy** ('14) 'PG-13'		Spotlights	**Beverly Hills Cop II** ('87) 'R'			(:45) **The Hunt for Red October** ('90, Suspense) 'PG'				
SHOWTIME	SHO2	320	◀**Jimmy Hollywood** ★★ ('94) 'R'		**13 Fanboy** ('21, Horror) 'NR'			(:15) **The Djinn** ('21, Horror) 'R'			(:40) **A Thin Line Between Love and Hate** ('96)			**Black Sheep** ('96, Comedy) 'PG-13'		
SHOWTIME	SHOBET	321	◀**Mandela: Long Walk**		**Beneath a Sea of Lights** ('20) 'NR'		(:35) **Step Up Revolution** ('12)			(:15) **12 O'Clock Boys** ('13) 'NR'		(:40) **Support the Girls** ('18) 'R'			Spotlights	**Mandela**
SHOWTIME	SHOX	322	◀**Into Blue**	**Run Lola Run** ('98, Suspense) 'R'		**The Challenger** ('15) 'PG-13'			(:35) **Disgraced** ('17, Documentary) 'NR'			**7 Days in Entebbe** ('18, Suspense) 'PG-13'				**Seabiscuit**
SHOWTIME	SHOS	323	◀**The Green Knight** ('21, Fantasy) *Dev Patel* 'R'			**Stillwater** ★★½ ('21, Drama) *Matt Damon* 'R'				I Love	The First Lady **(N)**		The L Word		L Word	L Word
SHOWTIME	TMC	327	**Forgiven** ('16, Drama) 'NR'			**The Skulls II** ('02, Suspense) 'R'		(:10) **Ex Machina** ('14, Science Fiction) 'R'			**Queen of the Morning Calm** ('19)		**Pieces of April** ('03) 'PG-13'			
SHOWTIME	FLIX-E	333	◀**Match Point** ('05) 'R'	(:05) **Yanks** ★★★ ('79, Romance) *Richard Gere* 'R'				(:25) **Sophie's Choice** ('82, Drama) *Meryl Streep* 'R'					**A Room With a View** ('86, Drama) 'NR'			
STARZ	ENCR-E	340	◀**That Thing You Do!** ('96) 'PG'		(:17) **French Exit** ★★½ ('20) 'R'			(:13) **Driven** ('18, Suspense) *Jason Sudeikis* 'R'			(:10) **Meet the Parents** ('00, Comedy) 'PG-13'				**Meet the Fockers** ('04)	
STARZ	STARZ-E	350	◀**American**	(:42) **Ghostbusters: Afterlife** ★★½ ('21, Comedy) 'PG-13'				**Charlie's Angels: Full Throttle**			(:38) **American Hustle** ('13, Crime Drama) *Christian Bale* 'R'				**Here Today** ('21)	
STARZ	STRZED	352	◀**Escape Room: Tournament**			(:22) **A Mouthful of Air** ('21) 'R'			(:11) Becoming Elizabeth	(:13) **The Unholy** ★½ ('21, Horror) 'PG-13'			(5:56) **Liar Liar** ★★½ ('97) 'PG-13'			**The Trust**
STARZ	STRZCI	353	◀**Bad Education** ('04)		(:14) **Yellow Rose** ★★★ ('19, Drama) 'PG-13'			(2:51) **The Walk** ★★★ ('15, Biography) 'PG'			(4:57) **Beautiful Girls** ★★½ ('96, Comedy) 'R'					(6:52) **Man Up** ('15) 'R'
STARZ	STRZCO	354	◀**Scary Movie 3** ('03)		(12:50) **Julie & Julia** ('09) *Meryl Streep* 'PG-13'			(2:56) **Paul** ('11, Comedy) 'R'				(:44) **Tyler Perry's the Family That Preys** ('08)			(:36) **A Night at the Roxbury** ('98)	
STARZ	STRZIB	355	◀**The Jackal** ('97, Suspense) 'R'		(:19) **Redemption Day** ('21) 'R'			**Basic** ★★ ('03, Suspense) 'R'			(:42) **Clockers** ★★½ ('95, Drama) *Harvey Keitel* 'R'					(6:53) **The Jackal** ('97)
STARZ	STRZKF	356	◀**Cowgirls 2**	**Dr. Seuss' Horton Hears a Who!**		(1:57) **The Beverly Hillbillies** ('93)			(:33) **Sheep and Wolves: Pig Deal**			(4:50) **Strike** ('19, Adventure) 'NR'			**Dr. Seuss' Horton Hears a Who!**	
EPIX	EPIX	380	◀**Hondo**	**Heatwave** ('22, Suspense)			(:15) **Maggie** ★★½ ('15, Horror)				(3:50) **The Ring Two** ('05, Horror)		(:40) **A House on the Bayou** ('21)			(:10) Billy the Kid
EPIX	EPIX2	381	◀**My-Pony**	(:25) **Pain & Gain** ('13, Action) *Mark Wahlberg*				(:35) **Heartburn** ('86, Drama) *Meryl Streep*				(:25) **Dear White People** ('14)		(:15) **Election** ('99, Comedy) *Matthew Broderick*		
EPIX	EPIXH	382	◀**BradyBnch**	(:40) **Mermaids** ('90, Comedy-Drama) *Cher*				(:35) **The Preacher's Wife** ('96, Fantasy)				(:40) **Blue Chips** ('94, Drama) *Nick Nolte*			**Jungleland** ('19, Drama)	
EPIX	EPIXDR	292	◀**Jacob's L.**	(:25) **Dead Again** ('91, Mystery)			(:15) **Case 39** ('09, Horror) *Renée Zellweger*				(:05) **The Fortune Cookie** ('66, Comedy-Drama)		(:15) **Heaven Can Wait** ('78, Comedy)			

AMERICA'S TOP PROGRAMMING

A&E	118	Court Cam	Court Cam	Court Cam	Court Cam	Court Cam	Court Cam	Court Cam	Court Cam	Panic 9-1-1		The First 48		The First 48		The First 48
AHC	195	Apocalypse: WWI *Rage*		Apocalypse: WWI		Weaponology *Artillery*		Deadliest Tech		Deadliest Tech		Weaponology		Project Nazi		Project Nazi
AMC	131	◀**Space Cowboys** ★★★ ('00, Adventure) *Clint Eastwood*				**O Brother, Where Art Thou?** ('00, Comedy-Drama)					**Man on Fire** ★★½ ('04, Crime Drama) *Denzel Washington*					
APL	184	Tanked		Pit Bulls and Parolees		Pit Bulls and Parolees		Lone Star Law		Animal Uprising		Myst. Creature		Myst. Creature		Myst. Creature
AXSTV	167	Live From Artists Den		Travis Tritt		Trace Adkins		Music	Music	Music	Music	Top Ten	Top Ten	Top Ten	Top Ten	Top Ten	Top Ten
BBCA	135	◀**Chronicles-Ridd**		Star Trek: Next		Star Trek: Next		Star Trek: Next		Star Trek: Next		Star Trek: Next		**Smokey and the Bandit** ('77, Comedy)		
BET	124	Live Single	Live Single	Prince	Prince	Prince	Prince	**What Men Want** ★★ ('19, Romance-Comedy) *Taraji P. Henson*						**Tyler Perry's Meet the Browns** ★★ ('08)		
BOUNCE	359	Paternity	Paternity	Hot Bench	Hot Bench	In the Heat of Night		In the Heat of Night		In the Heat of Night		Bernie Mac	**Big Mommas: Like Father, Like Son** ★½ ('11, Comedy)			
BRAVO	129	Real Housewives		Real Housewives		Real Housewives		Real Housewives		Real Housewives		Real Housewives		Real Housewives		Real Housewives
BUZZR	245	Match	Match	Concen.	Concen.	Password	Password	Super Pass.	Tattletales	Press Luck	Whew!	Match	Match	Match	Match	Match	Sale of
CIHD	249	Casanova Killers		Casanova Killers		Casanova Killers		Female Forces		Female Forces		Female Forces		Female Forces *Irish Luck*		Female Forces
CMT	166	Mike	Mike	Mike	Mike	King	King	King	King	King	King	Last Man	Last Man	Last Man	Last Man	Last Man	Last Man
CNBC	208	Fast Money Halftime		The Exchange **(L)**		Power Lunch **(L)**		Closing Bell **(L)**		Closing Bell: Overtime **(L)**		Fast Money **(L)**		Mad Money **(N)**		Shepard Smith
CNN	200	Ins. Politics		CNN Newsroom		CNN Newsroom		CNN Newsroom		Jake Tapper		Jake Tapper		Situation Room		Erin Burnett OutFront **(L)**
COM	107	South Park	South Park	South Park	South Park	South Park	South Park	South Park	South Park	South Park	South Park	South Park	South Park	South Park	South Park	South Park	South Park
COMET	289	◀**Hercules** ★ ('83)		**The Adventures of Hercules** ('85, Adventure)				The Outer Limits		The Outer Limits		Farscape *Incubator*		Farscape *Meltdown*		Buffy, Vampire Slayer
COOK	113	Carn Eats	Carn Eats	Bizarre	Bizarre	Delicious	Delicious	Delicious	Delicious	Delicious	Delicious	No Reservation		Man's Greatest Food		Man's Greatest Food
DISC	182	Expedition X		Expedition X		Expedition Unknown		Expedition Unknown		Expedition Unknown		Expedition Unknown		Expedition Unknown		Expedition Unknown
DFC	179	Pac-Man	Pac-Man	Littlest Pet	Pet Shop	Pet Shop	Pony Life	LittlePony	LittlePony	LittlePony	LittlePony	Too Cute!		America's Cutest		Chopped
DISN-E	172	Big City	Big City	Big City	Big City	Raven	Raven	Bunk'd	Bunk'd	Bunk'd	Jessie	Jessie	Jessie	Raven	Raven	Jessie	Jessie
ENCR-W	341	◀**Meet**	(:45) **Little Fockers** ★½ ('10, Comedy) 'PG-13'			(:26) **That Thing You Do!** ★★★ ('96) 'PG'				(:17) **French Exit** ★★½ ('20) 'R'			(:13) **Driven** ('18, Suspense) *Jason Sudeikis* 'R'			
EWESTN	342	(:11) **The Comancheros** ('61, Western) 'NR'			The Deputy	Wanted ...		(2:55) Wagon Train		Laramie	Death Vall.	Tales of Wells Fargo		Rifleman	(:23) The Virginian	**ProudOne**
EACTN	343	◀**The Postman** ★½ ('97, Drama) *Kevin Costner* 'R'				(:17) **The Last Castle** ★★½ ('01, Suspense) 'R'				(:31) **Enemy Mine** ('85, Science Fiction) 'PG-13'				**Ghost Rider: Spirit of Vengeance**		
ESUSP	344	◀**White Noise** ('05)		(12:54) **White Noise 2: The Light**			(:35) **Child's Play** ('88, Horror) 'R'		(:05) **Curve** ('15, Horror) 'R'				(:33) Ice		(:23) Ice	**School's Out Forever**
EBLACK	345	(:12) Ice *Blood Brothers*		(:09) Ice			(:05) Ice *Strange Friends*		(2:58) Ice *Two Ounces*	(3:52) Ice		(:45) Ice *Clouds*		(:31) Ice	(:22) **Kings** ★½ ('17, Drama) 'R'	
ECLASS	346	◀**Waterworld** ('95)		(12:56) **Simply Irresistible** ('99)			(:35) **The Good, the Bad and the Ugly** ('67, Western) *Clint Eastwood* 'R'						(:36) **Revenge** ('90, Suspense) *Kevin Costner* 'R'			**Waterwrld**
EFAMLY	347	**Harry and the Hendersons** ★★★ ('87) 'PG'				(1:53) **Flicka 2** ('10, Children's) 'PG'			**Thomas and the Magic Railroad**			(4:57) **Combat Wombat** ('20) 'NR'			(:24) **Capture the Flag** ('15) 'PG'	
ESPN	140	SportsCenter **(L)**		SportCtr	The Point **(L)**	⊛ **2022 Men's College World Series (L)**						Around	Interruption	SportsCenter **(L)**		**College Series**
ESPN2	143	First Take **(N)**				This Just In		NBA Today		NFL Live		Daily Wager **(L)**		NBA Draft Preview **(L)**		**WNBA Basketball**
EWTN	261	Daily Mass		Women of	At Home	Fr. Spitzer's Universe		Chaplet	Rosary	Behold	Truth	Religious	Jesus	News	Living	Daily Mass
FETV	82	Bewitched	Bewitched	Wagon Train		Rawhide		Rawhide		Perry Mason		Perry Mason		Matlock		Mannix
FMC	387	Movie			Movie			Movie			Movie			Movie		Movie
FNC	205	Outnumbered **(L)**		America Reports With John Roberts				The Story With Martha		Your World W/ Cavuto		The Five **(L)**		Special Report		Jesse Watters **(L)**
FOOD	110	Pioneer	Pioneer	Guy's Grocery Games		Guy's Grocery Games		Guy's Grocery Games		Guy's Grocery Games		Guy's Grocery Games		Guy's Grocery Games		Guy's Grocery Games
FREFM	180	◀**Ice Age: Melt**		**Hotel Transylvania** ★★½ ('12, Children's)				The Office	The Office	The Office	The Office	The Office	The Office	The Office	The Office	The Office	The Office
FS1	150	The Herd with Colin Cowherd **(L)**						Speak for Yourself **(L)**				Undisputed		NASCAR Race Hub **(L)**		Pre Show	Dog Show

◀ = Program already in progress; **(N)** = New program/episode; LB = Letterbox Format; ★ = Critique.

Wednesday, June 22

EASTERN	12PM	12:30	1PM	1:30	2PM	2:30	3PM	3:30	4PM	4:30	5PM	5:30	6PM	6:30	7PM	7:30
CENTRAL	11AM	11:30	12PM	12:30	1PM	1:30	2PM	2:30	3PM	3:30	4PM	4:30	5PM	5:30	6PM	6:30
MOUNTAIN	10AM	10:30	11AM	11:30	12PM	12:30	1PM	1:30	2PM	2:30	3PM	3:30	4PM	4:30	5PM	5:30
PACIFIC	9AM	9:30	10AM	10:30	11AM	11:30	12PM	12:30	1PM	1:30	2PM	2:30	3PM	3:30	4PM	4:30

AMERICA'S TOP PROGRAMMING

FX 136	◀**Once Upon a Time**			**Only the Brave** ★★★ ('17, Drama) *Josh Brolin, Miles Teller*						**Ford v Ferrari** ★★½ ('19, Historical Drama) *Matt Damon, Christian Bale*						
FXM 384	◀**Nine to Five** ('80) 'PG'		(12:55) **Battle of the Sexes** ('17) 'PG-13'				**On the Basis of Sex** ('18, Biography) *Felicity Jones* 'PG-13'				(:20) **Murder on the Orient Express** ('17)					**Bohemian**
FXX 125	Cleveland	Cleveland	Cleveland	Cleveland	King of Hill	King of Hill	King of Hill	King of Hill	King of Hill	King of Hill	Simpsons	Simpsons	Simpsons	Simpsons	Simpsons	Simpsons
GETTV 373	The Rockford Files		Walker, Texas Ranger		Walker, Texas Ranger		Walker, Texas Ranger		Walker, Texas Ranger		Walker, Texas Ranger		Kojak *No License to Kill*		Kojak	
GMSHW 116	Deal or No Deal		Match	Match	Catch 21	Catch 21	25 Words	25 Words	Common	Common	Chain Rea.	Chain Rea.	Puzzler	Puzzler	Puzzler	America
GOLF 401	Golf Central *On-Site* **(L)**								Golf Central *On-Site*		Golf	Lessons	Golf Central *On-Site*		PGA TOUR	U.S. Open
GRIT 217	Death Vall.	Death Vall.	The Deputy	The Deputy	Tombstone	Tombstone	Masterson	Masterson	Wyatt Earp	Wyatt Earp	Wyatt Earp	Wyatt Earp	Fargo	Fargo	Tales of Wells Fargo	
HALL 185	**Love at First Glance** ('17, Drama) *Amy Smart*				**Anything for Love** ('16, Romance-Comedy)				**Love, Fall & Order** ('19, Romance-Comedy)				**Don't Go Breaking My Heart** ('21, Romance)			
HALLDR 186	Magnum, P.I.		Magnum, P.I.		Magnum, P.I.		The Waltons *The Pearls*		The Waltons *The Victims*		The Waltons		Little House on Prairie		Little House on Prairie	
HALLMV 187	Diagnosis Murder		Diagnosis Murder		Diagnosis Murder		Monk		Monk		Monk		Monk		**The Beach House** ('18)	
HDMOV 130	(:05) **The Legend of Zorro** ('05, Adventure) *Antonio Banderas*					**Gosnell: Trial of Biggest Serial Killer**				(:20) **Assassin's Bullet** ('12, Action)			(:05) **Last Man Standing** ★★ ('96, Action)			
HERIC 293	JAG *Need to Know*		JAG *Ready or Not*		JAG		JAG *The Killer*		JAG *All Ye Faithful*		MacGyver *Silent World*		Walker, Texas Ranger		Walker, Texas Ranger	
HGTV 112	Holmes Family Rescue		Holmes Family Rescue		Holmes Family Rescue		Holmes Family Rescue		Holmes Family Rescue		Holmes Family Rescue		Bargain Block		Bargain Block	
HIST 120	◀TBA		TBA		TBA		TBA		Forged in Fire		Forged in Fire		Forged in Fire		Forged in Fire	
ID 192	Married With Secrets		Murder Comes Home		Murder Comes Home		Murder Comes Home		Diabolical		Diabolical		Diabolical		Diabolical	
IFC 133	3's Comp.	3's Comp.	3's Comp.	3's Comp.	3's Comp.	3's Comp.	Raymond	Raymond	Raymond	Raymond	Raymond	Raymond	Raymond	Raymond	Raymond	Raymond
LAFF 237	Nt. Court	Nt. Court	Videos	Videos	Funniest	Funniest	How I Met	How I Met	'70s Show	'70s Show	Jim	Jim	Jim	Jim	Home Imp.	Home Imp.
LIFE 108	The Mentalist		The Mentalist		Castle		Castle		Castle		Castle		Castle		Castle	
LMN 109	**You Can't Take My Daughter** ('20, Suspense)				**Abduction Runs in the Family** ('21, Suspense)				**Dying to Belong** ('97, Drama) *Hilary Swank*				**Saving My Daughter** ('21, Suspense)			
MAGN 111	Fixer Upper		Fixer Upper		Fixer Upper		Fixer Upper		Fixer Upper		Fixer Upper		Fixer Upper		Fixer Upper	
MGMHD 385	**Vera Cruz** ★★★ ('54, Western) *Gary Cooper*				(:05) **Man of the West** ★★★ ('58, Western)				(:15) **The Russians Are Coming! The Russians Are Coming!** ('66)						**La cage aux folles**	
MOTOR 246	Auto/Biography		Auto/Biography		Auto/Biography		Auto/Biography		Garage	Garage	Iron Resurrection		FantomWorks		Texas Metal	
MSNBC 209	Andrea Mitchell Reports **(L)**		MTP Daily **(L)**		Katy Tur Reports **(L)**		Hallie Jackson Reports **(L)**		Deadline: White House **(L)**				The Beat With		The ReidOut **(L)**	
NATGEO 197	Drugs, Inc.: The Fix		Drugs, Inc.: The Fix		Drugs, Inc.: The Fix		Drugs, Inc.: The Fix		To Catch A Smuggler		To Catch A Smuggler		To Catch A Smuggler		To Catch A Smuggler	
NGWLD 190	Dr. Oakley, Yukon Vet		Dr. Oakley, Yukon Vet		Dr. Oakley, Yukon Vet		Dr. Oakley, Yukon Vet		Wicked Tuna		Wicked Tuna		Wicked Tuna		Wild Fish **(N)**	
OUTD 396	Outdr.	Bill Dance	Whitetail	Driven	Hunting	Africa	Lake	Zonas	Territories	Lindsey	Outdoors	Hunt	BigWater	Seahunter	Shoot Gllry	Gun Stories
OWN 189	Dr. Phil		Court	Court	Court	Court	Court	Court	Fatal Vows *Black Pearl*		Fatal Vows		Fatal Vows		Fatal Vows *Crazy Love*	
OXYG 127	Dateline: Secrets		Dateline: Secrets		Dateline: Secrets		Dateline: Secrets		Dateline: Secrets		Dateline: Secrets		Dateline: Secrets		Dateline: Secrets	
PARMT 241	◀Bar Rescue		(12:52) Bar Rescue		(1:49) Mom	(:45) Mom	(:15) Mom	(:44) Mom	Two Men	Two Men	Two Men	Two Men	Two Men	Two Men	Two Men	Two Men
POP 117	ER		ER		ER		House		House		House		House		House	
REELZ 299	Cops	Cops	Cops	Cops	Jail: Texas	Jail: Texas	Jail: Texas	Jail	Jail	Jail	Cops	Cops	Cops	Cops	Casey Anthony	
RFDTV 231	◀Market Day Report **(L)**				Cow Guy	Wild	Equestrian	Best Amer	Southern	Bucket List	Rodeo	Heartland	Big Deal	Mollie B	Polka Party	Rural News
SCI 193	What on Earth?		Mysteries Aband.		Mysteries Aband.		What on Earth?		What on Earth?		What on Earth?		What on Earth?		What on Earth?	
SMITH 367	Air Disasters		Air Disasters		Battle of Little Bighorn		Battle of Midway: The		Battle of Normandy		Battle of Okinawa		Air Disasters		Air Disasters	
SONY 386	◀**Bat 21** ('88, Action) *Gene Hackman*			Planet	(:06) **Breakout** ('13, Suspense) *Brendan Fraser*				(3:48) **Jagged Edge** ★★½ ('85, Crime Drama)				72 Hours	**The Art of War III: Retribution**		
SUND-E 358	Andy G.	Andy G.	Criminal Minds		Criminal Minds		Criminal Minds		Criminal Minds		Criminal Minds		Criminal Minds		Criminal Minds	
SYFY 122	◀Xena: War.	**Transformers: Revenge of the Fallen** ★★ ('09, Action) *Shia LaBeouf*					(:45) **xXx: Return of Xander Cage** ('17, Action)				(:45) **Captain America: Civil War** ('16, Action) *Chris Evans*					
TBN 260	R. Jeffress	Robert	Joyce M.	Together	Robison	Wommack	The 700 Club		David	S. Furtick	Praise		Graham	Scudder	The Potter's	Centerpoint
TBS 139	Friends	Friends	Friends	Friends	Friends	Friends	Friends	Friends	Friends	Friends	Sheldon	Sheldon	Big Bang	Big Bang	Big Bang	Big Bang
TCM 132	◀**Too Many Cooks** ('31)		**Is My Face Red?** ('32)		(:15) **Way Back Home** ('32, Drama)		(:45) **Professional Sweetheart** ('33)				**Chance at Heaven**		(:15) **Roberta** ('35, Musical Comedy) *Irene Dunne*			
TLC 183	My 600-Lb. Life *Erica*				The Family Chantel		The Family Chantel		The Family Chantel		My Feet Are Killing Me		My Feet Are Killing Me		My Feet Are Killing Me	
TMC-W 329	◀**Cut Bank** ('14) 'R'		**Valkyrie** ★★½ ('08, Historical Drama) 'PG-13'				**Forgiven** ('16, Drama) 'NR'			**The Skulls II** ('02, Suspense) 'R'			(:10) **Ex Machina** ('14, Science Fiction) 'R'			
TNT 138	Supernatural		Supernatural		Supernatural		Supernatural		Lucifer *Love Handles*		Lucifer		Lucifer		Lucifer	
TRU 242	World's Dumbest ...		World's Dumbest ...		World's Dumbest ...		World's Dumbest ...		Jokes	Jokes	Jokes	Jokes	Jokes	Jokes	Jokes	Jokes
TRVL 196	Haunted Hospitals		Haunted Hospitals		Haunted Hospitals		Haunted Hospitals		Haunted Hospitals		Haunted Hospitals		Unexplained		Unexplained	
TVLND 106	Gunsmoke		Gunsmoke		Gunsmoke		Gunsmoke		Andy G.	Andy G.	Andy G.	Andy G.	Andy G.	Andy G.	Andy G.	Andy G.
UP 188	Little House on Prairie		Little House on Prairie		Gilmore Girls		Gilmore Girls		Gilmore Girls		Gilmore Girls		Reba	Reba	Reba	Reba
USA 105	Law & Order: SVU		Law & Order: SVU		Law & Order: SVU		Law & Order: SVU		Law & Order: SVU		Law & Order: SVU		Law & Order: SVU		Law & Order: SVU	
WE 128	NCIS		NCIS		NCIS		NCIS		NCIS		NCIS		NCIS		NCIS	

NETWORKS

Network broadcast services are subject to change. See your on-screen guide for the most recent schedules.

ABC-E	Local Programs		GMA3-Need to Know		General Hospital **(N)**		Local Programs		Local Programs					News	Local Programs	
CBS-E	Local Prog.	Young & Restless		Bold	The Talk **(N)**		Let's Make a Deal **(N)**		Local Programs					News	Local Programs	
CW-E	Local Programs				Local Programs		Local Programs		Local Programs		Local Programs					
FOX-E	Local Programs		Local Programs		Local Programs				Local Programs							
NBC-E	Local Programs		Days of our Lives **(N)**		Local Programs						Local Programs		Local Prog.	News	Local Programs	
METV 247*	The Waltons		Gunsmoke		Bonanza		Rifleman	Rifleman	Wagon Train		Adam-12	Adam-12	The A-Team		M*A*S*H	M*A*S*H
ABC-W	Local Programs		The View **(N)**		Local Programs		GMA3-Need to Know		General Hospital **(N)**		Local Programs		Local Programs		News	Local Prog.
CBS-W	Local Programs		The Price Is Right **(N)**		Young & Restless		Local Prog.	Bold	The Talk **(N)**		Let's Make a Deal **(N)**		Local Programs			
CW-W	Local Programs										Local Programs		Local Programs		Local Programs	
FOX-W	Local Programs		Local Programs		Local Programs				Local Programs							
NBC-W	Today 3rd Hour **(N)**		Today-Hoda		Local Programs				Days of our Lives **(N)**		Local Programs					
PBS	Dinosaur	Clifford	Sesame St.	Donkey	Daniel Tiger		Nature Cat	Wild Kratts	Almas	Xavier	Odd	Arthur	Molly	Ready Jet	PBS NewsHour **(N)**	

(00:00) = Based on Eastern Time. *MeTV channel numbers vary depending on local market.

Wednesday, June 22

⊗ = LIVE SPORTS | MOVIES | MOVIE PREMIERE

dish

EASTERN	8PM	8:30	9PM	9:30	10PM	10:30	11PM	11:30	12AM	12:30	1AM	1:30	2AM	2:30	3AM	3:30
CENTRAL	7PM	7:30	8PM	8:30	9PM	9:30	10PM	10:30	11PM	11:30	12AM	12:30	1AM	1:30	2AM	2:30
MOUNTAIN	6PM	6:30	7PM	7:30	8PM	8:30	9PM	9:30	10PM	10:30	11PM	11:30	12AM	12:30	1AM	1:30
PACIFIC	5PM	5:30	6PM	6:30	7PM	7:30	8PM	8:30	9PM	9:30	10PM	10:30	11PM	11:30	12AM	12:30

PREMIUM MOVIES

HBO	HBO-E	310	◀**The Card Counter** 'R'	TBA			Time Traveler's Wife	(:35) **We're the Millers** ★★ ('13, Comedy) 'R'			(:25) **Chef** ('14, Comedy-Drama) *Jon Favreau* 'R'					**Ride Alng**
	HBO2	312	The Gilded Age *Never the New*		Gilded	(:07) The Gilded Age	(:03) The Gilded Age	The Gilded Age		Gilded	(:43) The Gilded Age		The Gilded Age			Gilded
	HBOS	314	(:05) TBA		**The Conjuring: The Devil Made Me Do It** 'R'		(10:55) **Capote** ★★★½ ('05, Biography) 'R'			Sam Jay	(:20) **Profile** ('18, Suspense) 'R'				(:10) **The Spirit** ('08)	
	HBOF	315	◀**Stealing**	(:26) **The Mummy** ('99, Adventure) 'PG-13'			(:31) **Admission** ('13, Comedy-Drama) 'PG-13'		(:18) **Big Game** ('14)		(:44) **Dune** ('21, Science Fiction) *Timothée Chalamet* 'PG-13'					
MAX	MAX	307	**Extract** ★★½ ('09, Comedy) 'R'		(:32) **Serving Sara** ★ ('02) 'PG-13'		(:13) **R.I.P.D.** ('13, Action) *Jeff Bridges* 'PG-13'			(12:49) **Blue Ruin** ★★★ ('13) 'R'			(:20) **The Devil's Double** ('11) 'R'			
	5MAX	308	◀**Phone Booth** ('02) 'R'	**Street Kings** ★★ ('08, Crime Drama) 'R'			(10:49) **Biker Boyz** ('03) 'PG-13'		(:40) **Escape Plan 2: Hades** ('18) 'R'			(:14) **Dead Ringers** ('88, Horror) *Jeremy Irons* 'R'				
	MMAX	309	◀**Seeking a Friend**	**Double Jeopardy** ★★★ ('99, Suspense) 'R'			(10:46) **Escape Plan** ('13, Action) 'R'		(:42) **Set Up** ('11, Suspense) 'R'			(:07) **Dragon Blade** ('15, Action) *Jackie Chan* 'R'				
SHOWTIME	SHO-E	318	**Shooter** ('07, Action) *Mark Wahlberg* 'R'			(:05) **Crank** ★★½ ('06, Action) 'R'		(:35) **Pulp Fiction** ('94, Crime Drama) *John Travolta* 'R'				Desus	(:45) **Beverly Hills Cop II** ('87) 'R'			
	SHO2	320	**Last Vegas** ('13, Comedy) 'PG-13'		(:45) **The Disaster Artist** ('17) *James Franco* 'R'			**13 Minutes** ('21, Suspense) *Amy Smart* 'PG-13'			Cypress Hill: Insane in the Brain			Desus		**It Comes**
	SHOBET	321	◀**Mandela: Long Walk to Freedom** ('13) 'PG-13'			Man Who Fell	VICE	Flatbush	**Hands Up** ('21, Crime Drama) 'NR'			**Hero** ('19, Drama) *Kofi Adjorlolo* 'NR'				**Slice** ('18)
	SHOX	322	◀**Seabiscuit** ('03, Drama) *Tobey Maguire* 'PG-13'			Bellator MMA *281: MVP vs. Storley*				VICE	**Swipe Right for Sex** ('21) 'NR'			(:35) **Team America: World Police**		
	SHOS	323	◀L Word	**Ellie and Abbie (Dead Aunt)**		Queer as Folk	Queer/Folk	(:45) Queer as Folk		(:40) Queer as Folk		Flatbush	Spotlights	(:35) UFO *101*		UFO *102*
	TMC	327	**Bull Durham** ('88, Romance-Comedy) 'R'			(9:50) **Failure to Launch** ★★ ('06)		**Almost Famous** ('00, Comedy-Drama) 'R'			(:35) **The Adderall Diaries** ('15) 'R'			(:05) **Ema** ('19) 'R'		
	FLIX-E	333	**Letters to Juliet** ★★ ('10, Drama) 'PG'			**Mirror Mirror** ('12, Children's) *Julia Roberts* 'PG'		**Event Horizon** ★★½ ('97) 'R'			(:45) **Barb Wire** ★½ ('96, Action) 'R'					**Man**
STARZ	ENCR-E	340	◀**Meet the Fockers** ('04)		**Little Fockers** ★½ ('10) 'PG-13'		(:41) **French Exit** ('20, Comedy-Drama) 'R'			(:37) **Working Girl** ('88, Romance-Comedy) 'R'			(:34) **Envy** ('04, Comedy) 'PG-13'			
	STARZ-E	350	◀**Here Today** ('21)		**Ghostbusters: Afterlife** ('21, Comedy) 'PG-13'		(:07) Becoming Elizabeth		(12:10) **American Pie 2** ('01, Comedy) 'R'			Becoming Elizabeth			**The Kid Detective** 'R'	
	STRZED	352	◀**The Trust** ('16) 'R'		**Escape Room: Tournament**		(:31) **The Unholy** ★½ ('21) 'PG-13'		The Cult of the Family		The Cult of the Family		The Cult of the Family		(:09) **An Ordinary Man**	
	STRZCI	353	◀**Man Up**	(:23) **6 Days** ('17, Action) 'R'		**Bad Education** ('04, Drama) *Fele Martínez* 'R'			(11:47) **The Walk** ★★★ ('15, Biography) 'PG'			(1:54) **The Leisure Seeker** ('17) *Helen Mirren* 'R'				
	STRZCO	354	**Scary Movie 2** ('01, Comedy) 'R'		(:25) **Scary Movie 3** ('03) 'PG-13'		(10:52) **Paul** ('11, Comedy) 'R'			(:40) **The Broken Hearts Gallery** ('20) 'PG-13'			(:31) **Knocked Up** ★★★ ('07) 'R'			
	STRZIB	355	◀**The Jackal** ('97) 'R'	P-Valley		(:03) **You Got Served** ('04) 'PG-13'		(:40) P-Valley		(:44) **Girl 6** ('96, Drama) *Theresa Randle* 'R'				**Martin Lawrence Live: Runteldat**		
	STRZKF	356	**Sidekicks** ★★½ ('93, Action) 'PG'		(:42) **The Beverly Hillbillies** ('93, Children's) 'PG'			(:17) **Camp Arrowhead**		(:40) **Daisy's Dream** ('21) 'NR'		Charmers	Charmers	Charmers		**Pit Pony**
EPIX	EPIX	380	**A Quiet Place Part II** ('21, Horror)		(:40) **Candyman** ('21, Horror)			**Paranorml-Marked**			(:45) **Stephen King's Thinner** ('96, Horror)			(:20) **Saint Maud** ('19, Horror)		
	EPIX2	381	**The Wolf of Wall Street** ★★★½ ('13, Biography) *Leonardo DiCaprio*					**She's Out of My League** ('10)			(:45) **Head of State** ('03, Comedy) *Chris Rock*			Billy-Kid		**Words and Pictures**
	EPIXH	382	**Stronger** ('17, Biography) *Jake Gyllenhaal*			**Hardball** ★½ ('01, Drama) *Keanu Reeves*			(11:50) **The Doors** ('91, Biography) *Val Kilmer*			(:15) **Jungleland** ('19, Drama)				**Gimme Sh**
	EPIXDR	292	**The Golden Child** ('86, Comedy)		(:35) **Snatch** ★★★ ('00, Comedy-Drama)				(:20) **2 Days in the Valley** ('96)			(:05) **Heaven Can Wait** ('78, Comedy)			**The Longest Yard**	

AMERICA'S TOP PROGRAMMING

A&E	118	The First 48		The First 48		The First 48		The First 48		The First 48		The First 48		The First 48		
AHC	195	Ultimate Weapons		Ultimate Weapons		Ultimate Weapons		Ultimate Weapons		Ultimate Weapons		Ultimate Weapons		Ultimate Weapons		
AMC	131	**Back to the Future** ★★★½ ('85, Comedy) *Michael J. Fox*				**Back to the Future Part II** ('89, Comedy) *Michael J. Fox*				Fear the Walking Dead		(:14) Fear the Walking Dead				Walking
APL	184	The Zoo: San Diego		The Zoo: San Diego		The Zoo: San Diego		The Zoo: San Diego		The Zoo: San Diego		The Zoo: San Diego		The Zoo: San Diego		
AXSTV	167	Music's	Music's	**Streetlight Harmonies** ('20, Documentary)				**Streetlight Harmonies** ('20, Documentary)				Tina Turner: Live in Barcelona				Legends
BBCA	135	(:15) **Smokey and the Bandit II** ('80, Comedy) *Burt Reynolds*					(:45) **Smokey and the Bandit** ('77, Comedy) *Burt Reynolds*				**Smokey and the Bandit II** ('80, Comedy) *Burt Reynolds*					Star Trek
BET	124	◀**Meet the Browns**		Tyler Perry's Sistas **(N)**		All the Queen's Men **(N)**		Tyler Perry's Sistas		All the Queen's Men		Martin	Martin	Martin	Martin	Prince	Prince
BOUNCE	359	**Tooth Fairy** ('10, Children's) *Dwayne Johnson*				**The Rundown** ('03, Adventure) *The Rock*				**The Fifth Element** ★★★ ('97, Science Fiction) *Bruce Willis*				In the Heat of Night		The Game
BRAVO	129	Real Housewives		Housewives of Dubai		Watch	Housewives-Atlanta		Kandi & The Gang		Love Match Atlanta		Real Housewives		Housewives of NJ	Watch
BUZZR	245	Concentrat	Password	Sweep	Card	Match-Squares		Concentrat	Password	Sweep	Card	Match-Squares		Concen.	Concen.	FamFeud	FamFeud
CIHD	249	Paranormal	Paranormal	Paranormal	Paranormal	Female Forces		Female Forces *Bulls-Eye*		Paranormal	Paranormal	Paranormal	Paranormal	Female Forces		Female Forces *Bulls-Eye*
CMT	166	Last Man	Last Man	Mom	Mom	Mom	Mom	Mom	Mom	Gold Girls	Gold Girls	Gold Girls	Gold Girls	Gold Girls	Gold Girls	Housewife	Housewife
CNBC	208	Shark Tank		Shark Tank		Shark Tank		Shark Tank		Shepard Smith		American Greed		Dateline		Dateline	
CNN	200	Anderson Cooper 360 **(L)**		CNN Tonight **(L)**		Don Lemon Tonight **(L)**		Don Lemon Tonight **(L)**		Anderson Cooper 360		CNN Tonight		Don Lemon Tonight		Don Lemon Tonight	
COM	107	South Park	South Park	South Park	South Park	South Park	South Park	Daily Show	South Park	South Park	South Park	The Daily Show		South Park	South Park	South Park	South Park
COMET	289	Buffy, Vampire Slayer		The X-Files *Irresistible*		The X-Files		The X-Files *Fresh Bones*		The X-Files (Part 1 of 2)		Quantum Leap		Quantum Leap		Paid Programs	
COOK	113	Burgers	Burgers	Burgers	Burgers	Food Paradise		Food Paradise		Burgers	Burgers	Burgers	Burgers	Food Paradise		Food Paradise	
DISC	182	Expedition Unknown **(N)**						Expedition Unknown		Expedition Unknown						Expedition Unknown	
DFC	179	Chopped *Say Cheese!*		Chopped		Chopped *T.G.I. Fry-Day*		Chopped		Chopped *Say Cheese!*		Chopped		Buddy's Bakery Rescue		Ultimate Cake Off	
DISN-E	172	Big City	Big City	Big City	Big City	Owl Hse.	Amphibia	Big City	Big City	Jessie	Jessie	Bunk'd	Raven	Raven	Cali Style	Cali Style	Austin
ENCR-W	341	(:10) **Meet the Parents** ('00, Comedy) 'PG-13'				**Meet the Fockers** ('04, Comedy) 'PG-13'				**Little Fockers** ★½ ('10) 'PG-13'		(:41) **French Exit** ('20, Comedy-Drama) 'R'				**Work. Girl**
EWESTN	342	◀**The Proud Ones** ('56) 'NR'		(:16) **Cat Ballou** ('65, Western) 'NR'				**The Sheriff of Fractured Jaw** ('58)			**Romance of the West**	**Fighting**			(:42) **Take a Hard Ride** ('75) 'PG'	
EACTN	343	**Venom** ★★ ('18, Action) *Tom Hardy* 'PG-13'				(9:55) **The Ghost and the Darkness** ('96) 'R'				(11:47) **The Last Castle** ('01, Suspense) 'R'				(:02) **The Evil That Men Do** ('84)		**Phoenix**
ESUSP	344	◀**School's Out Forever**		**White Noise** ★½ ('05) 'PG-13'			(:40) **White Noise 2: The Light** ('07) 'PG-13'				(:23) **Motives** ('04, Suspense) 'R'			(1:52) **Séptimo** ('13, Suspense) 'R'		**Serpico** 'R'
EBLACK	345	◀**The Legend of Bagger Vance** ('00) 'PG-13'				Step Up: High Water		Step Up	Step Up: High Water		(:28) **Trois 2: Pandora's Box** ('02)			(:14) **How Stella Got Her Groove Back** ('98) 'R'		
ECLASS	346	◀**Waterworld** ('95, Science Fiction) 'PG-13'				Rescue Me *Torture*		(:13) Damages			(12:03) **Wanderlust** ★★½ ('12) 'R'		(:43) **Funny Farm** ★★½ ('88, Comedy) 'PG'			**Bye Bye**
EFAMLY	347	**Harry and the Hendersons** ★★★ ('87) 'PG'				(9:52) **Nim's Island** ('08) 'PG'			**Thomas and the Magic Railroad**		(12:57) **Oz the Great and Powerful** ('13) 'PG'				Pit Pony	Pit Pony
ESPN	140	◀⊗ **2022 Men's College World Series (L)**				SportsCenter		SportsCenter **(L)**		SportsCenter **(L)**		SportsCenter **(L)**		SportsCenter **(L)**		SportsCenter
ESPN2	143	◀**WNBA Basketball**		37 Words *Part 1*		37 Words *Part 2*		W. Studios	W. Studios	NFL Live		Around	Interruption	NFL Live		NBA Draft Preview
EWTN	261	EWTN Live **(N)**		News	Rosary	Fr. Spitzer's Universe		Crossing	Women of	Daily Mass		EWTN Live		News	Jesus	Life/Rock	At Home
FETV	82	Perry Mason		Perry Mason		Emergency!		Emergency!		B. Miller	B. Miller	Maude	Maude	Bewitched	Bewitched	Beaver	Beaver
FMC	387	◀Movie		Movie			Movie			Movie			Movie			Movie	
FNC	205	Tucker Carlson Tonight **(L)**		Hannity **(L)**		The Ingraham Angle **(L)**		Gutfeld! **(N)**		Fox News at Night		Tucker Carlson Tonight		Hannity		The Ingraham Angle	
FOOD	110	Guy's Grocery Games		Guy's Grocery Games		Guy's Grocery Games		Guy's Grocery Games		Guy's Grocery Games		Guy's Grocery Games		Guy's Grocery Games		Guy's Grocery Games	
FREFM	180	The Office	The Office	The Office	The Office	The Office	The Office	The 700 Club		Simpsons	Simpsons	Simpsons	Simpsons	Paid Programs		The 700 Club	
FS1	150	◀146th Westminster Kennel Club Dog Show *Day 2* **(L)**						USFL Football *Teams TBA*						TMZ **(N)**		Westminster Kennel Club Dog Show	

◀ = Program already in progress; **(N)** = New program/episode; LB = Letterbox Format; ★ = Critique.

Wednesday, June 22

EASTERN	8PM	8:30	9PM	9:30	10PM	10:30	11PM	11:30	12AM	12:30	1AM	1:30	2AM	2:30	3AM	3:30
CENTRAL	7PM	7:30	8PM	8:30	9PM	9:30	10PM	10:30	11PM	11:30	12AM	12:30	1AM	1:30	2AM	2:30
MOUNTAIN	6PM	6:30	7PM	7:30	8PM	8:30	9PM	9:30	10PM	10:30	11PM	11:30	12AM	12:30	1AM	1:30
PACIFIC	5PM	5:30	6PM	6:30	7PM	7:30	8PM	8:30	9PM	9:30	10PM	10:30	11PM	11:30	12AM	12:30

AMERICA'S TOP PROGRAMMING

FX 136	**X-Men: Days of Future Past** ★★★ ('14, Action) *Hugh Jackman*						The Old Man			The Old Man			American Horror Story		American Horror Story	
FXM 384	◂**Bohemian Rhapsody** ('18, Biography) *Rami Malek* 'PG-13'				(:25) **Bohemian Rhapsody** ('18, Biography) 'PG-13'						(:10) **Happy Death Day** ('17, Horror) 'PG-13'				**Young Frankenstein**	
FXX 125	Family Guy	Family Guy	Family Guy	Family Guy	Family Guy	Family Guy	Burgers	Burgers	Burgers	Burgers	Futurama	Futurama	Archer	Archer	Archer	Archer
GETTV 373	The Rockford Files		Charlie's Angels		Charlie's Angels		Hart to Hart		All/Family	All/Family	Sanford	Sanford	Sanford	Sanford	Sanford	Catch 21
GMSHW 116	America	America	FamFeud	FamFeud	FamFeud	FamFeud	FamFeud	FamFeud	FamFeud	FamFeud	America	America	Ma. Minds	Common	Winsanity	Divided
GOLF 401	Golf's Greatest Rounds *2000 Open Championship*						Golf Central *On-Site*		Golf's Greatest Rounds *2000 Open Championship*						Paid Programs	
GRIT 217	**Man Without a Star** ★★★ ('55, Western)				**McLintock!** ★★★ ('63, Western) *John Wayne, Maureen O'Hara*						**Belle Starr** ★★½ ('41, Western) *Gene Tierney*				Paid Programs	
HALL 185	**Paris, Wine & Romance** ('19, Romance)				Gold Girls	Gold Girls	Gold Girls	Gold Girls	Gold Girls	Gold Girls	Frasier	Frasier	Frasier	Frasier	Frasier	Frasier
HALLDR 186	Little House on Prairie		Little House on Prairie		Little House on Prairie		The Waltons		The Waltons		The Waltons *The Revel*		The Waltons		The Waltons	
HALLMV 187	◂**The Beach House** ('18)		**At Home in Mitford** ('17, Drama)				Murder, She Wrote		Murder, She Wrote		Murder, She Wrote		Murder, She Wrote		Monk	
HDMOV 130	**Memphis Belle** ('90, War) *Matthew Modine*				**The Three Burials of Melquiades Estrada**				**Memphis Belle** ('90, War) *Matthew Modine*				**The Three Burials of Melquiades Estrada**			
HERIC 293	Star Trek *Mirror, Mirror*		Star Trek: Next		Star Trek: Deep Space		Star Trek: Voyager		Star Trek: Enterprise		Baywatch		House		House *Whac-A-Mole*	
HGTV 112	Bargain Block		Bargain Block **(N)**		Buy It or Build It		Bargain Block **(N)**		Bargain Block		Buy It or Build It		Bargain Block		Bargain Block	
HIST 120	Forged in Fire		Forged in Fire **(N)**		(:03) Forged in Fire		(:03) Forged in Fire		(12:03) Forged in Fire		(:03) Forged in Fire		(:04) Forged in Fire		(:03) Forged in Fire	
ID 192	See No Evil *Final Offer*		See No Evil **(N)**		I Went Undercover **(N)**		People Magazine		See No Evil		I Went Undercover		People Magazine		See No Evil	
IFC 133	Raymond	Raymond	Raymond	Raymond	Raymond	Raymond	Raymond	Raymond	Raymond	Raymond	3's Comp.	3's Comp.	3's Comp.	3's Comp.	3's Comp.	3's Comp.
LAFF 237	Home Imp.	Home Imp.	'70s Show	'70s Show	'70s Show	'70s Show	How I Met	How I Met	Bernie Mac	Bernie Mac	Bernie Mac	Bernie Mac	Hates Chris	Hates Chris	Paid Programs	
LIFE 108	Married at First Sight *Special* **(N)**				(:03) Married at First Sight **(N)**				(12:01) Married at First Sight *Special*				(:04) Married at First Sight			
LMN 109	Movie				Movie				(12:01) Movie				Movie			
MAGN 111	The Established Home **(N)**		Fixer Upper: Welcome		Fixer Upper		Fixer Upper		Fixer Upper: Welcome		Fixer Upper		Fixer Upper		The Established Home	
MGMHD 385	◂**La cage aux folles**		(:10) **Heartbreakers** ★★½ ('01, Comedy) *Sigourney Weaver*						(11:50) **Real Men** ('87, Comedy) *James Belushi*				(1:50) **Without You I'm Nothing** ('90, Comedy)			
MOTOR 246	Texas Metal		Texas Metal **(N)**		Graveyard Carz **(N)**		Graveyard Carz		Texas Metal		Graveyard Carz		Graveyard Carz		Texas Metal	
MSNBC 209	All In With Chris Hayes **(L)**		MSNBC Prime **(L)**		The Last Word With		11th Hour		MSNBC Prime		The Last Word With		11th Hour		All In With Chris Hayes	
NATGEO 197	To Catch A Smuggler		To Catch a Smuggler		To Catch A Smuggler		To Catch A Smuggler		To Catch a Smuggler		Smuggler	Smuggler	To Catch A Smuggler		Drugs, Inc.: The Fix	
NGWLD 190	Wild Fish		Wild Fish **(N)**		Wild Fish **(N)**		Wild Fish *Off the Hook* **(N)**		Dr. Oakley, Yukon Vet		Dr. Oakley, Yukon Vet		Dr. Oakley, Yukon Vet		Paid Programs	
OUTD 396	Guns	American Rifleman TV			Shoot Gllry	Gun Stories	Guns	American Rifleman TV			Shoot Gllry	Gun Stories	Guns	American Rifleman TV		
OWN 189	Love It or List It		Love It or List It		Love It or List It		Love It or List It		Love It or List It		Love It or List It		Love It or List It		Love It or List It	
OXYG 127	Dateline: Secrets		Snapped		Snapped		Snapped		Snapped		Snapped		Snapped		Dateline	
PARMT 241	Movie					Movie					Movie					
POP 117	NCIS: New Orleans		NCIS: New Orleans		NCIS: New Orleans		NCIS: New Orleans		NCIS: New Orleans		NCIS: New Orleans		FBI		FBI	
REELZ 299	◂Casey Anthony		The Suicide Texts: The Friends Speak				The Tiger King Disappearance: The Friends				Casey Anthony: Her Friends Speak				Paid Programs	
RFDTV 231	Hayden	Saddle Up	Where	Cowboy	Horse-West	Equestrian	Roping	Rural News	Hayden	Saddle Up	Big Deal	Cowboy	Paid Programs			
SCI 193	What on Earth?		What on Earth? **(N)**		What on Earth?		What on Earth?		What on Earth?		What on Earth?		What on Earth?		What on Earth?	
SMITH 367	New Zealand		Iceland's Fire and Ice		Islands of Fire		Private Liv		New Zealand		Mighty Cruise Ships		Air Disasters		Air Disasters	
SONY 386	**Ride in the Whirlwind** ('65)			(:38) **The Great Sioux Massacre** ('65, Western)				(:36) **Ride in the Whirlwind** ('65)				(:08) **The Great Sioux Massacre** ('65, Western)			(2:59) **Silent Rage** ('82)	
SUND-E 358	Criminal Minds		Criminal Minds		Criminal Minds		Criminal Minds		Criminal Minds		Perry Mason		Perry Mason		Perry Mason	
SYFY 122	◂**Captain America**		**Armageddon** ★★½ ('98, Science Fiction) *Bruce Willis*						(12:04) **Dante's Peak** ★★½ ('97, Action) *Pierce Brosnan*				Twi. Zone		Twi. Zone	Twi. Zone
TBN 260	David	Gaither	Praise		Gospel	Centerpoint	S. Furtick	Business	Prince	Max	Harvest	Worship	Jordan	Elevation	2nd Chance	
TBS 139	**All Elite Wrestling: Dynamite** From Milwaukee. **(L)**				Rat in the Kitchen		Sheldon	Sheldon	Sheldon	Sheldon	George	George	George	George	Wipeout *Family Matters*	
TCM 132	**The Bounty** ★★★ ('84, Adventure) *Mel Gibson*					**Mad Max** ('79, Action) *Mel Gibson*			(12:15) **Ransom** ★★★ ('56, Drama) *Glenn Ford*					**Mrs. Soffel** ★★½ ('84, Drama)		
TLC 183	Dr. Pimple Popper **(N)**		My Feet Are Killing Me **(N)**		My Feet Are Killing Me **(N)**		Hoarding: Buried Alive		Dr. Pimple Popper		My Feet Are Killing Me		My Feet Are Killing Me		Hoarding: Buried Alive	
TMC-W 329	**Queen of the Morning Calm** ('19)		**Pieces of April** ('03) 'PG-13'				**Bull Durham** ('88, Romance-Comedy) 'R'				(12:50) **Failure to Launch** ('06)			**Almost Famous** ('00) 'R'		
TNT 138	**Birds of Prey (Fantabulous Emancipation of Harley)**					(:25) **Suicide Squad** ★★ ('16, Action) *Will Smith*					Rich & Shameless		NCIS: New Orleans		NCIS: New Orleans	
TRU 242	Jokes	Jokes	Jokes	Jokes	Movie				Movie					Knockout	Knockout	Knockout
TRVL 196	Unexplained		Unexplained		Unexplained		Unexplained		Unexplained		Unexplained		Unexplained		Unexplained	
TVLND 106	Raymond	Raymond	Raymond	Raymond	Raymond	Raymond	King	King	King	King	King	King	Raymond	Raymond	Raymond	Raymond
UP 188	Reba	Reba	Reba	Reba	Reba	Reba	Reba	Reba	Gilmore Girls		Gilmore Girls		Gilmore Girls		Paid Programs	
USA 105	Law & Order: SVU		Law & Order: SVU		Law & Order: SVU		Law & Order: SVU		Law & Order: SVU		Law & Order: SVU		Law & Order: SVU		Law & Order: SVU	
WE 128	NCIS		NCIS		NCIS		NCIS		NCIS		Law Order: CI		Law Order: CI		Monk	

LOCAL NETWORKS

ABC-E	**2022 Stanley Cup Final** *Game 3: Teams TBA* **(L)**						Local Prog.	(:35) Jimmy Kimmel Live!		Nightline **(N)**	Local Programs		ABC World News Now **(N)**			
CBS-E	TBA		TBA		Good Sam		Local Prog.	Late Show-Colbert		James Corden		Local Prog.	CBS Overnight News **(N)**			
CW-E	The Flash **(N)**		Wellington	Wellington	Local Programs											
FOX-E	MasterChef **(N)**		So You Think		Local Programs											
NBC-E	Chicago Med		Chicago Fire		Chicago P.D.		Local Prog.	Tonight Show-J. Fallon		Late Night-Seth Meyers		News	Top Story With		Early Tdy	Local Prog.
METV 247*	Andy G.	Andy G.	G. Pyle	Green Acre	Heroes	Heroes	C. Burnett	Perry Mason		Twi. Zone	Hitchcock	Hitchcock	(:05) Mannix		(:05) Cannon	
ABC-W	**2022 Stanley Cup Final** *Game 3: Teams TBA* **(L)**						Local Prog.	Local Programs					Local Prog.	(:35) Jimmy Kimmel Live!		Nightline **(N)**
CBS-W	Local Programs			News	Local Programs		TBA		TBA		Good Sam		Local Prog.	Late Show-Colbert		Corden
CW-W	Local Programs						The Flash **(N)**		Wellington	Wellington	Local Programs					
FOX-W	Local Programs						MasterChef **(N)**		So You Think		Local Programs					
NBC-W	Local Prog.	News	Local Programs				Chicago Med		Chicago Fire		Chicago P.D.		Local Prog.	Tonight Show-J. Fallon		Meyers
PBS	Nature		NOVA		Planet California **(N)**		Amanpour-Co		Nature		NOVA		Planet California		Jon Stewart-Mark Twain	

(00:00) = Based on Eastern Time. *MeTV channel numbers vary depending on local market.

Thursday, June 23

⊛ = LIVE SPORTS | MOVIES | MOVIE PREMIERE

dish

EASTERN	4AM	4:30	5AM	5:30	6AM	6:30	7AM	7:30	8AM	8:30	9AM	9:30	10AM	10:30	11AM	11:30
CENTRAL	3AM	3:30	4AM	4:30	5AM	5:30	6AM	6:30	7AM	7:30	8AM	8:30	9AM	9:30	10AM	10:30
MOUNTAIN	2AM	2:30	3AM	3:30	4AM	4:30	5AM	5:30	6AM	6:30	7AM	7:30	8AM	8:30	9AM	9:30
PACIFIC	1AM	1:30	2AM	2:30	3AM	3:30	4AM	4:30	5AM	5:30	6AM	6:30	7AM	7:30	8AM	8:30

PREMIUM MOVIES

HBO	HBO-E	310	◀Ride Along ★★ ('14)	Golden Arm ('20, Comedy) 'NR'		(:35) Dear Evan Hansen ('21, Musical) *Ben Platt* 'PG-13'					Percy Jackson: Sea of Monsters		(:40) Hugo ('11, Adventure) 'PG'			
	HBO2	312	◀Gilded	(:25) Domino ★★ ('05, Action) 'R'		(5:55) Free Guy ★★★ ('21, Action) 'PG-13'			(7:50) The Wolverine ('13, Action) 'PG-13'				Music Box *Jagged*			Music Box
	HBOS	314	◀The Spirit ('08) 'PG-13'	(4:55) Limitless ('11) 'PG-13'			(:45) Stuck on You ('03, Comedy) 'PG-13'			(:45) Delivery Man ★★ ('13, Comedy) 'PG-13'			Sleeping With the Enemy ('91) 'R'			
	HBOF	315	◀Dune ('21)	(:20) Leap Year ★ ('10) 'PG'		K'garten	Happily	Curious	A Family Is a Family		(:28) Chitty Chitty Bang Bang ('68, Children's) 'G'				(10:51) Racing Stripes	
MAX	MAX	307	(:10) Promised Land ★★ ('12, Drama) 'R'			(5:58) Chasing Papi ('03) 'PG'			(:19) Girl With a Pearl Earring ('03)		2 Minutes of Fame ('20) 'R'			(:38) The Benchwarmers ★ ('06)		
	5MAX	308	(:10) The Crying Game ('92, Suspense) 'R'			(:02) Hoosiers ('86, Drama) *Gene Hackman* 'PG'			Rodeo	(:17) Collateral ('04, Suspense) *Tom Cruise* 'R'			(:17) Joe ★★★ ('13, Drama) 'R'			
	MMAX	309	◀Extremely Loud & Incredibly Close ('11)			The Uninvited ★★ ('09) 'PG-13'			(:29) Shutter ('08, Horror) 'PG-13'		(8:55) Matchstick Men ('03, Comedy) 'PG-13'				(10:51) Prime ('05)	
SHOWTIME	SHO-E	318	◀Beverly II	Beverly Hills Cop III ★★ ('94) 'R'		(:15) Surge ('20, Suspense) *Ben Whishaw* 'NR'			The Disaster Artist ('17) 'R'			(:45) Moon Manor ('21, Comedy-Drama) 'NR'				Spotlight
	SHO2	320	◀It Comes at Night 'R'	Pete Lee: Tall, Dark		Queen Bees ('21, Comedy) 'PG-13'		(:45) Still Alice ★★★ ('14, Drama) 'PG-13'				Violet ('21, Drama) *Olivia Munn* 'R'			(:05) Out of Africa ('85)	
	SHOBET	321	◀Slice ('18, Horror) 'R'	Marley ★★★ ('12, Documentary) *Bob Marley* 'PG-13'				Hav Plenty ★★ ('97) 'R'			Whitney: Can I Be Me ('17) 'NR'		(:45) Miles Ahead ★★ ('16) 'R'			
	SHOX	322	(:15) Macho: The Hector Camacho Story			North Hollywood ('21) 'NR'			(:35) Hands Up ('21) 'NR'		The Match ('21, Historical Drama) 'NR'				Blazing Saddles ('74)	
	SHOS	323	◀UFO *102*	UFO *104*		(:45) Before I Fall ★★ ('17, Drama) 'PG-13'			Columbus ('17, Drama) 'NR'		(:15) The Hummingbird Project ('18, Drama) 'R'				Spotlights	Florence
	TMC	327	◀Ema ('19, Drama) 'R'	(4:55) Forgiven ('16)		(:15) Another Kind of Wedding			(:45) Antiquities ('18, Comedy) 'NR'			(:20) Glengarry Glen Ross ('92) 'R'			(:05) Locke ('13) 'R'	
	FLIX-E	333	◀Man Who Knew-Little	(:05) Murder on the Orient Express ('74) 'PG'			(:15) Drop Zone ('94, Action) *Wesley Snipes* 'R'				Jimmy Hollywood ('94, Comedy-Drama) 'R'				Red Dawn ('84)	
STARZ	ENCR-E	340	◀Envy ('04)	(:17) Bogus ('96, Children's) 'PG'		(:13) The Father ★★★ ('20, Drama) 'PG-13'				(7:53) So Undercover ('12) 'PG-13'		(:31) Jumping the Broom ('11, Comedy) 'PG-13'				Kings Spc
	STARZ-E	350	◀Kid Detect	(:43) Vice ★ ('15, Action) *Bruce Willis* 'R'			(:23) The Replacement Killers ('98)			(7:55) The Last Vermeer ('19, Drama) 'R'				(9:57) A Journal for Jordan ★★ ('21) 'PG-13'		
	STRZED	352	◀Ordinary	(:41) The Truffle Hunters ('20)			(:07) Season of the Witch ('11)			(:44) Heaven Is for Real ('14, Drama) 'PG'			(:25) Grown Ups 2 ★ ('13) 'PG-13'			Legends of the Fall
	STRZCI	353	◀The Lost Leonardo ('21) 'PG-13'	(:32) Caged ('21, Suspense) 'NR'			(6:55) Silent Hill ('06, Horror) *Radha Mitchell* 'R'				(:03) The Big Lebowski ('98, Comedy) 'R'				(:04) Hamlet ('00) 'R'	
	STRZCO	354	◀Knocked	M. Lawr	(:14) Tremors: A Cold Day in Hell ('18) 'PG-13'			(6:55) Julie & Julia ('09) *Meryl Streep* 'PG-13'			The Broken Hearts Gallery ('20) 'PG-13'				For Love or Money	
	STRZIB	355	◀Martin L	(:21) Attack the Block ('11) 'R'			(5:51) Bobby Z ('07, Suspense) 'R'		(:28) Trading Places ★★★ ('83, Comedy) 'R'			(:27) A Man Apart ★ ('03, Crime Drama) 'R'				100 Street
	STRZKF	356	◀Pit Pony ('97) 'NR'	Hero Mode ('21, Comedy) 'PG'			(:31) The Beverly Hillbillies ('93)			Charmers	Charmers	(8:56) The Pink Panther ('06) 'PG'			(:31) Daisy's Dream ('21) 'NR'	
EPIX	EPIX	380	◀Billy-Kid	(:40) Sex Life		(:45) Win a Date With Tad Hamilton! ('04)			(:25) Kiss the Girls ★★ ('97, Mystery)				(:25) The Gift ('00, Suspense) *Cate Blanchett*			Quiet II
	EPIX2	381	◀Words and Pictures	(:15) Addicted ★ ('14, Drama) *Sharon Leal*			(:05) In Search of Greatness ('18)			(:25) Norm of the North ★ ('16)			Switchback ★ ('97, Suspense) *Dennis Quaid*			
	EPIXH	382	◀Gimme Shelter ★★ ('14, Drama)		The Shootist ('76, Western)			(:15) The Doors ★★★ ('91, Biography) *Val Kilmer*					(:40) Stronger ('17, Biography) *Jake Gyllenhaal*			Hardball
	EPIXDR	292	◀The Longest Yard		(4:55) Turbulence ('97, Suspense)		(:40) Invasion U.S.A. ('85, Action) *Chuck Norris*				Nick of Time ★★ ('95, Suspense)			The Hunter ('80, Crime Drama)		Golden

AMERICA'S TOP PROGRAMMING

A&E	118	Paid Programs			Prince	Paid Prog.	Joyce M.	Parking	Parking	Parking	Parking	Parking	Parking	TBA		TBA
AHC	195	Project Nazi		Project Nazi		Hitler (Part 1 of 6)		Hitler (Part 3 of 6)		Hitler (Part 2 of 6)		Chasing Conspiracies		Codes and Conspiracies		Codes and Conspiracies
AMC	131	◀Walking	Fear the Walking Dead		Stooges	Paid Programs						Stooges	Space Cowboys ★★★ ('00, Adventure) *Clint Eastwood*			
APL	184	Animal Uprising		Myst. Creature		Too Cute!		My Cat From Hell		The Crocodile Hunter		Secret Life-Zoo		The Zoo		Treehouse Masters
AXSTV	167	Paid Programs								The Big Interview		The Big Interview		The Big Interview		Fall Out Boy
BBCA	135	◀Star Trek	Star Trek: Next		M. Python	Star Trek: Deep Space		Star Trek: Deep Space		Star Trek: Next		Star Trek: Next		Star Trek: Next		Star Trek: Next
BET	124	Browns	Browns	Browns	Browns	Browns	Browns	Payne	Payne	Martin	Martin	Martin	Martin	black-ish	black-ish	Live Single	Live Single
BOUNCE	359	Scandal		The Real *Yaya DaCosta*		Wendy Williams Show		Nick Cannon		Injury Ct.	Injury Ct.	Court	Court	Court	Court	Paternity	Paternity
BRAVO	129	Kelly Clarkson		Paid Programs		Real Housewives		Real Housewives		Real Housewives		Real Housewives		Real Housewives		Real Housewives
BUZZR	245	Match	Match	Match	Match	Paid Programs			J. Prince	Tell Truth	My Line?	Sale of	Sweep	Body Lang.	Blockbust	Match-Squares
CIHD	249	Paranormal	Paranormal	Paranormal	Paranormal	Paid Programs				American Justice		American Justice		Nightwatch		Nightwatch
CMT	166	CMT Music		CMT Music		CMT Music		CMT Music		CMT Music		Roseanne	Roseanne	Roseanne	Roseanne	Roseanne	Roseanne
CNBC	208	Shepard Smith		Worldwide Exchange **(L)**		Squawk Box **(L)**						Squawk on the Street **(L)**				TechCheck **(L)**
CNN	200	CNN Newsroom Live **(L)**		Early Start w/Romans		New Day With		New Day With		New Day With		CNN Newsroom		CNN Newsroom		At This Hour-Kate
COM	107	South Park	South Park	Paid Programs				Cleveland	Cleveland	Cleveland	Cleveland	South Park	South Park	South Park	South Park	South Park	South Park
COMET	289	Paid Programs										Puppet Master ★★ ('89, Horror) *Paul Le Mat*				Puppet Master II ('90)
COOK	113	Paid Programs						Beach Bites	Beach Bites	Yum-Yum	Yum-Yum	Food Paradise		Food Paradise		Food Paradise
DISC	182	Diesel Brothers		Diesel Brothers		Mysteries Aband.		Mysteries Aband.		Mysteries Aband.		Mysteries Aband.		Mysteries Aband.		Mysteries Aband.
DFC	179	Kit. Crash	Kit. Crash	GI Joe	GI Joe	Monsters	Monsters	Pac-Man	Transform.	Rescue Bots	Transform	Puppies	Pet Shop	LittlePony	LittlePony	Monsters	Monsters
DISN-E	172	Austin	Bunk'd	Bunk'd	Big City Greens									Ladybug	Ladybug	Ladybug	Ladybug
ENCR-W	341	◀Working Girl ★★★ ('88) 'R'			(:34) Envy ('04, Comedy) *Ben Stiller* 'PG-13'				(:17) Bogus ('96, Children's) 'PG'			(:13) The Father ★★★ ('20, Drama) 'PG-13'				(10:53) So Undercover
EWESTN	342	◀Take-Hard	(:26) The Tall T ('57)		(:45) The Comancheros ('61, Western) 'NR'				(:34) The Undefeated ('69, Western) 'G'				(:34) Desolation Canyon ('06) 'NR'			(10:57) The Tall T ('57)
EACTN	343	◀Phoenix ('98, Crime Drama) 'R'			(:31) The Big Hit ('98, Action) 'R'			(:05) Mr. & Mrs. Smith ('05, Action) 'PG-13'				(:07) The Abyss ('89, Science Fiction) *Ed Harris* 'PG-13'				Arlington
ESUSP	344	◀Serpico ('73, Crime Drama) 'R'			(:34) Revenge of the Pink Panther			(:15) Trail of the Pink Panther ★ ('82) 'PG'				(8:53) The Craft: Legacy ★★ ('20)			(:29) A Dark Truth ★ ('12) 'R'	
EBLACK	345	◀How Stell	(:22) The United States of Leland			(:09) Charming the Hearts of Men ('21) 'NR'				American Son ('08, Drama) 'R'			(:29) The Gospel ('05, Drama) 'PG'		(:15) Urban Justice 'R'	
ECLASS	346	◀Bye Bye, Love ★ ('95) 'PG-13'			(:16) Captain Fantastic ('16, Comedy-Drama) 'R'				(:18) Wanderlust ('12, Comedy) 'R'			(8:59) Mr. Deeds ★ ('02) 'PG-13'			(:38) Spanglish ('04) 'PG-13'	
EFAMLY	347	◀All Creatures Big and Small ('15)			(:19) A Dog's Way Home ('19) 'PG'			Brightheart: Firefly Action			Brightheart: Let Your Light Shine			(9:51) Oz the Great and Powerful ('13) 'PG'		
ESPN	140	2022 Stanley Cup Final *Game 3: Teams TBA*				SportsCenter		SportsCenter **(L)**		Get Up **(L)**				First Take **(L)**		
ESPN2	143	SportsCenter		SportsCenter		Keyshawn, JWill and Max **(L)**				SportsCenter **(L)**		SportsCenter **(L)**		Get Up **(N)**		
EWTN	261	Bob	Matthew's	Living Right		Aquinas	Saints	St. Michael	Rosary	Daily Mass **(N)**		Holy	(:45) Crux	EWTN Live		The Church	Daily Mass
FETV	82	Hillbillies	Hillbillies	Prince	Jeremiah	Joyce M.	Robison	Ranger	Ranger	Wagon Train		Hillbillies	Hillbillies	Hazel	Hazel	Beaver	Beaver
FMC	387	◀Movie	Movie			Movie			Movie			Movie			Movie	
FNC	205	FOX & Friends First **(L)**		FOX & Friends First **(L)**		FOX and Friends **(L)**						America's Newsroom **(L)**				The Faulkner Focus **(L)**
FOOD	110	Ben & Jerry's Clash		Paid Programs						Restaurant: Impossible		Chopped		Chopped		Supermarket Stakeout
FREFM	180	Paid Programs						black-ish	black-ish	black-ish	black-ish	The 700 Club		700 Club	The Middle	The Middle	The Middle
FS1	150	◀146th Westminster Kennel Club Dog Show *Day 2*				Skip and Shannon: Undisputed			First Things First **(L)**				Skip and Shannon: Undisputed **(L)**			

◀ = Program already in progress; **(N)** = New program/episode; LB = Letterbox Format; ★ = Critique.

Thursday, June 23

EASTERN	4AM	4:30	5AM	5:30	6AM	6:30	7AM	7:30	8AM	8:30	9AM	9:30	10AM	10:30	11AM	11:30
CENTRAL	3AM	3:30	4AM	4:30	5AM	5:30	6AM	6:30	7AM	7:30	8AM	8:30	9AM	9:30	10AM	10:30
MOUNTAIN	2AM	2:30	3AM	3:30	4AM	4:30	5AM	5:30	6AM	6:30	7AM	7:30	8AM	8:30	9AM	9:30
PACIFIC	1AM	1:30	2AM	2:30	3AM	3:30	4AM	4:30	5AM	5:30	6AM	6:30	7AM	7:30	8AM	8:30

AMERICA'S TOP PROGRAMMING

FX	136	◀Horror	FXM Pres.	Paid Programs				**Once Upon a Time...**		**In Hollywood** ('19, Comedy-Drama) *Leonardo DiCaprio*				**Stuber** ('19, Comedy) *Dave Bautista*			
FXM	384	◀**Young Frankenstein**		**House of the Damned**		**Carmen Jones** ★★★ ('54, Musical) 'NR'			(7:50) **Nine to Five** ('80) 'PG'			(:40) **The Gods Must Be Crazy** ('81) 'PG'				**Bad Med**	
FXX	125	Paid Programs						**The Darkest Minds** ★★ ('18, Science Fiction)			**The House With a Clock in Its Walls** ('18)				Futurama	Futurama	
GETTV	373	Catch 21	Catch 21	Tug	Winsanity	Inspiration Ministries		Elevation	J. Prince	Paid Programs		Good Time	Good Time	Good Time	Good Time	Hart to Hart	
GMSHW	116	Paid Programs						Funny You	Funny You	Catch 21	Catch 21	Ma. Minds	Ma. Minds	Puzzler	Puzzler	America	America
GOLF	401	Paid Programs		U.S. Open	Golf	Golf Central *On-Site*		♀ **DP World Tour Golf** *BMW International Open, First Round* **(L)**						Golf Central Pregame **(L)**		**Wom. PGA**	
GRIT	217	Paid Programs				Laramie *Double Eagles*		Laramie		**Ride Beyond Vengeance** ('66, Western) *Chuck Connors*				**Wagons West** ★★ ('52, Western)			
HALL	185	Cheers	Cheers	Reba	Reba	Reba	Reba	Reba	Reba	Reba	Reba	Gold Girls	Gold Girls	Gold Girls	Gold Girls	Gold Girls	Gold Girls
HALLDR	186	Medicine Woman		Medicine Woman		Little House on Prairie		Little House on Prairie		Little House on Prairie		Matlock *The Temptation*		Matlock *The Crook*		Matlock	
HALLMV	187	Monk		Monk		Monk		Murder, She Wrote		Murder, She Wrote		Murder, She Wrote		Murder, She Wrote		Diagnosis Murder	
HDMOV	130	Paid Programs								**Attack!** ★★★ ('56, War) *Jack Palance*				**Blurred Lines: Inside the Art**			**Last Man**
HERIC	293	The District *Old Ghosts*		The District *Vigilante*		Maverick		Wanted ...	Wanted ...	Have Gun	Have Gun	Rawhide *Abilene*		The High Chaparral		Cheyenne *Storm Center*	
HGTV	112	Bargain Block		Bargain Block		Vacation House Rules		Vacation House Rules		Vacation House Rules		Vacation House Rules		Vacation House Rules		Love It or List It	
HIST	120	Paid Programs				Amazing	Jeremiah	TBA		TBA		TBA		TBA		TBA	
ID	192	Murdertown		Murdertown		Murdertown		48 Hours on ID		48 Hours on ID		48 Hours on ID		Blood Relatives		Blood Relatives	
IFC	133	3's Comp.	3's Comp.	3's Comp.	3's Comp.	3's Comp.	3's Comp.	3's Comp.	3's Comp.	3's Comp.	3's Comp.	3rd Rock	3rd Rock	3rd Rock	3rd Rock	3rd Rock	3rd Rock
LAFF	237	Paid Programs				Videos	Funniest	How I Met	How I Met	Jim	Jim	Home Imp.	Home Imp.	Home Imp.	Home Imp.	Nt. Court	Nt. Court
LIFE	108	Paid Programs				Creflo	Robison	Joyce M.	TBA	Grey's Anatomy		Grey's Anatomy		Grey's Anatomy		The Mentalist	
LMN	109	Paid Programs				**Abducted: The Carlina White Story** ('12)				**Poisoned Love: The Stacey Castor Story** ('20)				**Chris Watts: Confessions of a Killer** ('20)			
MAGN	111	Building Off the Grid		Building Off the Grid		Old House	Old House	Restored		Restored		Time Fixer	Time Fixer	Time Fixer	Time Fixer	Bargain Mansions	
MGMHD	385	◀**Crime and Punishment in Suburbia** ('00)				MGM HD Showcase		Studio	**The Organization** ('71, Action) *Sidney Poitier*			(:45) **Hidden Agenda** ('90, Suspense) *Frances McDormand*					
MOTOR	246	Texas Metal		FantomWorks		Engine	Engine	Garage	Garage	Iron Resurrection		Roadkill		Roadkill		Roadkill	Roadkill
MSNBC	209	MSNBC Prime		Way Too Early		Morning Joe **(L)**						Morning Joe **(L)**		José Díaz-Balart		MSNBC Reports **(L)**	
NATGEO	197	Drugs, Inc.: The Fix		Drugs, Inc.: The Fix		Paid Programs						Life Below Ze		Life Below Ze		Life Below Ze	
NGWLD	190	Paid Programs						The Incredible Dr. Pol		The Incredible Dr. Pol		The Incredible Dr. Pol		The Incredible Dr. Pol		The Incredible Dr. Pol	
OUTD	396	Shoot Gllry	Gun Stories	Guns	Rifleman	Fishing	Fishing	Outdoors	GunDogT	Am. Archer	Whitetail	Andrews	Unfathom	Nugent	Hunt	MeatEater	Lindsey
OWN	189	Dr. Phil		Dr. Phil		Dr. Phil		Dr. Phil		Dr. Phil		Dr. Phil		Dr. Phil		Dr. Phil	
OXYG	127	Dateline		Dateline		Snapped		Snapped		Snapped		Snapped		Snapped		Snapped	
PARMT	241	Paid Programs								Bar Rescue		Bar Rescue		Bar Rescue		Bar Rescue	
POP	117	FBI		Goldbergs	Goldbergs	Ghost Whisperer		Ghost Whisperer		Ghost Whisperer		ER		ER		ER	
REELZ	299	Paid Programs				US Weekly		US Weekly		US Weekly		Murder in the Family		Murder in the Family		Murder in the Family	
RFDTV	231	Paid Programs				Daniel O'Donnell Show		Merlin Ge.	Jeremiah	Rural News	AgDay	Market Day Report **(L)**					
SCI	193	What on Earth?		What on Earth?		Universe Works		Universe Works		Unearthed		Unearthed		Strange Evidence		What on Earth?	
SMITH	367	Air Disasters		Air Disasters		Aerial America *Idaho*		Aerial America		Aerial America *Utah*		America's Hidden		America's Hidden		America's Hidden	
SONY	386	◀**Silnt Rage**	(:45) **Simon Sez** ★ ('99, Action)			(:15) **Oklahoma Crude** ('73, Comedy-Drama)				(:15) **Men of Respect** ('90, Crime Drama) *John Turturro*					(:18) **Conquest of Cochise** ('53)		
SUND-E	358	Perry Mason		Perry Mason		Andy G.	Andy G.	Andy G.	Andy G.	Andy G.	Andy G.	Andy G.	Andy G.	Andy G.	Andy G.	Andy G.	Andy G.
SYFY	122	Paid Programs				Twi. Zone	Battlestar Galactica		Battlestar Galactica (Part 2 of 2)			Battlestar Galactica		Battlestar Galactica		Battlestar Galactica	
TBN	260	Israel	Jordan Rubin		S. Furtick	Joyce M.	Wommack	David	Prince	R. Jeffress	Joyce M.	Creflo	Hagee Min	Joel Osteen	Jackson	S. Furtick	Jentezen
TBS	139	Wipeout		Matters	Matters	Matters	George	George	George	George	George	Broke Girl	Broke Girl	Broke Girl	Broke Girl	Friends	Friends
TCM	132	◀**Mrs. Soffel**	**The Year of Living Dangerously** ★★★ ('82)			(:45) **Night Watch** ★★★ ('73, Mystery)					(:45) **Elevator to the Gallows** ('58, Suspense)			**Dial M for Murder** ★★★½ ('54)			
TLC	183	Say Yes to the Dress		Say Yes to the Dress		Cellblock 6		Cellblock 6		Cellblock 6		Too Large		Too Large		Too Large	
TMC-W	329	◀**Almost**	(:35) **The Adderall Diaries** ('15) 'R'			(:05) **Ema** ('19, Drama) *Mariana Di Girólamo* 'R'				(7:55) **Forgiven** ('16)		(:15) **Another Kind of Wedding**			(:45) **Antiquities** ('18, Comedy) 'NR'		
TNT	138	NCIS: New Orleans		NCIS: New Orleans		Charmed		Charmed		Charmed *Magic Hour*		Charmed		Supernatural		Supernatural	
TRU	242	Paid Programs							Ad. Ruins	Ad. Ruins	Ad. Ruins	Imp. Jokers	Imp. Jokers	Carbonaro	Carbonaro	Carbonaro	Carbonaro
TRVL	196	Paid Programs								UFO Hunters		My Haunted House		My Haunted House		My Haunted House	
TVLND	106	Raymond	Raymond	Goldbergs	Goldbergs	Paid Programs						M*A*S*H	M*A*S*H	M*A*S*H	M*A*S*H	Bonanza	
UP	188	Paid Programs				Heartland		Heartland		Heartland		Highway to Heaven		Highway to Heaven		Little House on Prairie	
USA	105	Law & Order: SVU		Law & Order: SVU		NCIS: Los Angeles		NCIS *Tribes*		NCIS *Stakeout*		Law & Order: SVU		Law & Order: SVU		Law & Order: SVU	
WE	128	Mama June- Not to Hot		Paid Programs										Marriage- Reality Stars		Law Order: CI	

NETWORKS

Network broadcast services are subject to change. See your on-screen guide for the most recent schedules.

ABC-E		Morning	Morning	Morning	Morning	Morning	Morning	Good Morning America **(N)**				Local Programs				The View **(N)**	
CBS-E		◀CBS Overnight News **(N)**		News	News	News	News	CBS Mornings **(N)**				Local Programs				The Price Is Right **(N)**	
CW-E		Local Programs				Local Programs											
FOX-E		Local Programs				Local Programs						Local Programs		Local Programs			
NBC-E		Local Programs				Local Programs		Today **(N)**				Today 3rd Hour **(N)**		Today-Hoda		Local Programs	
METV	247*	(:05) Barnaby Jones		Patrol	Dragnet	Dragnet	Three Sons	Toon in With Me		Beaver	Beaver	Perry Mason		Matlock		In the Heat of Night	
ABC-W		Local Programs		ABC World News Now **(N)**				Morning	Morning	Morning	Morning	Morning	Morning	Good Morning America **(N)**			
CBS-W		◀Corden	Local Prog.	CBS Overnight News **(N)**						News	News	News	News	CBS Mornings **(N)**			
CW-W		Local Programs										Local Programs					
FOX-W		Local Programs										Local Programs		Local Programs			
NBC-W		◀Meyers	News	Top Story With		Early Tdy	Local Programs					Local Programs		Today **(N)**			
PBS		◀Stewart	History	Finding Your Roots		Xavier	Arthur	Molly	Wild Kratts	Elementary	Almas	Curious	Tiger	Donkey	Elinor	Sesame St.	Pinkalicious

(00:00) = Based on Eastern Time. *MeTV channel numbers vary depending on local market.

Thursday, June 23

⊛ = LIVE SPORTS | MOVIES | MOVIE PREMIERE

dish

EASTERN	12PM	12:30	1PM	1:30	2PM	2:30	3PM	3:30	4PM	4:30	5PM	5:30	6PM	6:30	7PM	7:30
CENTRAL	11AM	11:30	12PM	12:30	1PM	1:30	2PM	2:30	3PM	3:30	4PM	4:30	5PM	5:30	6PM	6:30
MOUNTAIN	10AM	10:30	11AM	11:30	12PM	12:30	1PM	1:30	2PM	2:30	3PM	3:30	4PM	4:30	5PM	5:30
PACIFIC	9AM	9:30	10AM	10:30	11AM	11:30	12PM	12:30	1PM	1:30	2PM	2:30	3PM	3:30	4PM	4:30

PREMIUM MOVIES

HBO	HBO-E	310	◀**Hugo** ('11) 'PG'	(12:50) **Across the Universe** ('07) 'PG-13'			(:05) **Only Lovers Left Alive** ('13, Drama) 'R'				Time Traveler's Wife		(:10) **Old** ★★ ('21, Horror) 'PG-13'			
HBO	HBO2	312	◀Music Box	(:05) Music Box *Listening to Kenny G*			(:45) Music Box *Mr. Saturday Night*		(:10) Music Box *Juice WRLD: Into the Abyss*				(:05) Music Box			
HBO	HBOS	314	(:10) **Kin** ★★ ('18, Science Fiction) 'PG-13'			(1:55) **The Little Things** ★★ ('21, Suspense) 'R'			(:05) Irma Vep **(N)**		(:05) **Red 2** ('13, Action) *Bruce Willis* 'PG-13'				(:05) TBA	
HBO	HBOF	315	◀**Racing**	(:33) **Wiener Dog Internationals**		(:06) **Early Man** ★★★ ('18) 'PG'		(:35) **The Water Horse: Legend of the Deep**			(:27) **Shrek the Third** ('07) 'PG'				**Much Ado Abt**	
MAX	MAX	307	(:05) **Cymbeline** ('14, Drama) 'R'		(:45) **Jackie Brown** ★★★ ('97, Crime Drama) *Pam Grier* 'R'					(:20) **Win Win** ★★★ ('11) 'R'			(:07) **Monster's Ball** ('01, Drama) *Halle Berry* 'R'			
MAX	5MAX	308	(:15) **Adventureland** ('09, Comedy-Drama) 'R'			(:02) **The Savages** ('07, Drama) *Laura Linney* 'R'			(3:57) **Larry Crowne** ('11) 'PG-13'			(:35) **Endings, Beginnings** ('19, Drama) 'NR'				**Enough**
MAX	MMAX	309	◀**Prime** ('05)	(:37) **The Great Gatsby** ★★½ ('13, Drama) 'PG-13'				**You, Me and Dupree** ('06, Comedy) 'PG-13'			(4:50) **Thelma & Louise** ★★★ ('91) 'R'				**The Snowman** ('17)	
SHOWTIME	SHO-E	318	◀**Spotlight** ('15, Drama) *Mark Ruffalo* 'R'			**Minari** ('20, Drama) *Steven Yeun* 'PG-13'			**Congo** ★★ ('95, Action) *Dylan Walsh* 'PG-13'			**13 Minutes** ('21, Suspense) *Amy Smart* 'PG-13'				
SHOWTIME	SHO2	320	◀**Out of Africa** ('85, Romance) 'PG'		Spotlights	**The Survivalist** ('21, Action) 'R'		**Double Impact** ★★ ('91, Action) 'R'				(:20) **Event Horizon** ★★½ ('97) 'R'		(:15) **Primal Fear** ('96)		
SHOWTIME	SHOBET	321	◀**Miles**	One & Done: Ben Simmons		Spotlights	(:20) **Coming From Insanity** ('19)		**Snipes** ★★½ ('01, Suspense) *Sam Jones III* 'R'			Cypress Hill: Insane in the Brain				**Talkin**
SHOWTIME	SHOX	322	◀**Blazing**	(:35) **The Skulls II** ('02, Suspense) 'R'		(:15) **The Crossing Guard** ('95, Drama) 'R'			(:10) **American Insurrection** ('21, Action) 'R'			(:05) **Before the Fire** ('20) 'NR'				**Minority**
SHOWTIME	SHOS	323	◀**Florence Foster Jenkins** ('16)		**Swingers** ('96, Comedy) 'R'		Spotlights	(:20) **Ain't Them Bodies Saints** 'R'		VICE	(:40) The L Word		The L Word		L Word	
SHOWTIME	TMC	327	◀**Locke** ('13)	**Ape vs. Monster** ('21) 'NR'		**Mississippi Grind** ★★★ ('15, Drama) 'R'			**A Most Violent Year** ('14, Crime Drama) 'R'			(:05) **The Skulls** ★½ ('00, Suspense) 'PG-13'				
SHOWTIME	FLIX-E	333	◀**Red Dawn** ('84)		**Fear of a Black Hat** ('93) 'R'		**Midnight Run** ★★★½ ('88, Comedy) 'R'			(:45) **Labyrinth** ('86, Fantasy) *David Bowie* 'PG'				**April Fool's Day** ('86, Suspense) 'R'		
STARZ	ENCR-E	340	◀**The King's Speech** ('10) 'R'		(:29) **One Fine Day** ('96, Romance-Comedy) 'PG'			(:21) **Working Girl** ('88, Romance-Comedy) 'R'			(:18) **The Father** ('20) 'PG-13'				**The King's Speech** 'R'	
STARZ	STARZ-E	350	(:12) Becoming Elizabeth		(:14) **Thor: The Dark World** ('13, Action) 'PG-13'			(:09) **American Pie 2** ★★½ ('01, Comedy) 'R'			(4:57) **The Kid Detective** ('20) 'R'			(:40) **A Journal for Jordan** ('21)		
STARZ	STRZED	352	◀**Legends of the Fall** ('94) 'R'			(:23) **Inferno** ('16, Suspense) *Tom Hanks* 'PG-13'			**Resident Evil: Welcome**			(:15) **Grown Ups 2** ★ ('13, Comedy) 'PG-13'				**A Haunted House 2**
STARZ	STRZCI	353	◀**Hamlet** ('00) 'R'		(12:59) **Walkaway Joe** ('20) 'NR'			(:31) **East Side Sushi** ('14, Comedy-Drama) 'PG'			(:20) **The Lost Leonardo** ('21)			(:03) Becoming Elizabeth **(N)**	(:04) **Hamlet** ('00) 'R'	
STARZ	STRZCO	354	◀**For Love**	(:31) **Knocked Up** ('07, Romance-Comedy) 'R'			(:43) **The Climb** ('19, Comedy-Drama) 'R'				(:24) **The Broken Hearts Gallery** ('20) 'PG-13'			(:16) **Baby Mama's Club** ('10) 'R'		
STARZ	STRZIB	355	◀**100 Streets** ('16) 'NR'		(12:55) **Another Day of Life** ('18)			(:23) **Tales From the Hood** ('95) 'R'			(:03) **Friday Night Lights** ('04, Drama) 'PG-13'			(:03) **City of Lies** ★★ ('18, Crime Drama) 'R'		
STARZ	STRZKF	356	**Johnny English Reborn** ('11) 'PG'			(:44) **Hero Mode** ('21, Comedy) 'PG'			(:14) **Big Miracle** ★★★ ('12, Adventure) 'PG'			(:02) **Daisy's Dream** ('21) 'NR'			(:32) **Arctic Tale** ★★½ ('07) 'G'	
EPIX	EPIX	380	◀**A Quiet Place Part II** ('21, Horror)		(:40) **Candyman** ('21)			(:35) **The Presidio** ('88, Action)			(:15) **The Courier** ('19, Action) *Gary Oldman*			(5:55) **Sahara** ★★½ ('05, Adventure)		
EPIX	EPIX2	381	◀**Switchbck**	(:20) **The Wolf of Wall Street** ★★★½ ('13, Biography)				**In & Out** ('97, Comedy) *Kevin Kline*		(:35) **Mermaids** ('90, Comedy-Drama) *Cher*				**Yours, Mine & Ours** ★★ ('05)		
EPIX	EPIXH	382	◀**Hardball** ★½ ('01, Drama)			**The Doors** ★★★ ('91, Biography) *Val Kilmer, Meg Ryan*				(3:55) **Nebraska** ('13, Drama) *Bruce Dern*			(5:50) **The Terminal** ('04, Comedy-Drama)			
EPIX	EPIXDR	292	◀**The Golden Child**		(:15) **Snatch** ★★★ ('00, Comedy-Drama)			**2 Days in the Valley** ★★ ('96)			(:45) **Desperate Hours** ('90, Crime Drama)				**Domestic Disturbance** ★½ ('01)	

AMERICA'S TOP PROGRAMMING

A&E	118	TBA		First Blood		The First 48		The First 48		The First 48		The First 48		The First 48		The First 48
AHC	195	Ancient Assassins		Ancient Assassins		Ancient Assassins		Ancient Assassins		Project Nazi		Project Nazi		America's Civil War		America's Civil War
AMC	131	◀**Space Cb**	**Lethal Weapon 3** ★★★ ('92, Action) *Mel Gibson*					**Back to the Future** ★★★½ ('85, Comedy) *Michael J. Fox*				**Back to the Future Part II** ('89, Comedy) *Michael J. Fox*				
APL	184	Tanked		Pit Bulls and Parolees		Pit Bulls and Parolees		Lone Star Law		Deadliest Catch		Deadliest Catch		Deadliest Catch		Deadliest Catch
AXSTV	167	The Fray		Train		Sonic Youth		IMPACT Wrestling **(N)**								IMPACT in 60 **(N)**
BBCA	135	Star Trek: Next		Star Trek: Next		Star Trek: Next		Star Trek: Next		Star Trek: Next		Star Trek: Next		**Rambo** ★★ ('08, Action) *Sylvester Stallone*		
BET	124	Live Single	Live Single	Prince	Prince	Prince	Prince	**Tyler Perry's Meet the Browns** ★★ ('08, Comedy-Drama) *Tyler Perry*				**Tyler Perry's Boo 2! A Madea Halloween**				
BOUNCE	359	Paternity	Paternity	Hot Bench	Hot Bench	In the Heat of Night		In the Heat of Night		In the Heat of Night		Bernie Mac	**Tyler Perry's Meet the Browns** ★★ ('08, Comedy-Drama)			
BRAVO	129	Real Housewives		Real Housewives		Real Housewives		Real Housewives		Real Housewives		Real Housewives		Real Housewives		Top Chef
BUZZR	245	Match	Match	Concen.	Concen.	Password	Password	Super Pass.	Tattletales	Press Luck	Whew!	Match	Match	Match	Match	Match	Sale of
CIHD	249	Bordertown	Bordertown	Bordertown	Bordertown	Bordertown	Bordertown	Crime 360		Crime 360 *Bad Blood*		Crime 360 *Full House*		City Confidential		City Confidential
CMT	166	Mike	Mike	Mike	Mike	King	King	King	King	King	King	Last Man	Last Man	Last Man	Last Man	Last Man	Last Man
CNBC	208	Fast Money Halftime		The Exchange **(L)**		Power Lunch **(L)**		Closing Bell **(L)**		Closing Bell: Overtime **(L)**		Fast Money **(L)**		Mad Money **(N)**		Shepard Smith
CNN	200	Ins. Politics		CNN Newsroom		CNN Newsroom		CNN Newsroom		Jake Tapper		Jake Tapper		Situation Room		Erin Burnett OutFront **(L)**
COM	107	South Park	South Park	South Park	South Park	South Park	South Park	Seinfeld	Seinfeld	Seinfeld	Seinfeld	The Office	The Office	The Office	The Office	The Office	The Office
COMET	289	◀**Puppet Master II** ('90)		**Puppet Master III** ('91, Horror) *Guy Rolfe*				The Outer Limits		The Outer Limits		Farscape		Farscape (Part 1 of 2)		Buffy, Vampire Slayer
COOK	113	Food Paradise		Man's Greatest Food		Man's Greatest Food		Man's Greatest Food		Man Fire	Man Fire	Man Fire	Man Fire	Man Fire	Man Fire	Fire Masters
DISC	182	Mysteries Aband.		Mysteries Aband.		Mysteries Aband.		Mysteries Aband.		Mysteries Aband.		Mysteries Aband.		Mysteries Aband.		Mysteries Aband.
DFC	179	Pac-Man	Pac-Man	Littlest Pet	Pet Shop	Pet Shop	Pony Life	LittlePony	LittlePony	LittlePony	LittlePony	Too Cute!		America's Cutest		Say Yes	Say Yes
DISN-E	172	Big City	Big City	Big City	Big City	Raven	Raven	Bunk'd	Bunk'd	Bunk'd	Jessie	Jessie	Jessie	Raven	Raven	Holly H.	Holly H.
ENCR-W	341	◀**So Undrcv**	(:31) **Jumping the Broom** ('11, Comedy) 'PG-13'			(:27) **The King's Speech** ('10) *Colin Firth* 'R'				(:29) **One Fine Day** ('96, Romance-Comedy) 'PG'				(:21) **Working Girl** ★★★ ('88) 'R'		
EWESTN	342	◀**The Tall T**	(:16) **Take a Hard Ride** ('75) 'PG'			The Deputy	Wanted ...	(2:54) Wagon Train		Laramie	Death Vall.	Tales of Wells Fargo		Rifleman	(:22) The Virginian	**Ride Lone.**
EACTN	343	◀**Arlington Road** ('99, Suspense) 'R'		**Iron Man 3** ★★★ ('13, Action) 'PG-13'				(:43) **The Family** ★★ ('13, Comedy) 'R'				(:37) **The Abyss** ('89, Science Fiction) *Ed Harris* 'PG-13'				
ESUSP	344	◀**Dark**	(:17) **Serpico** ('73, Crime Drama) *Al Pacino* 'R'			**Slither** ★★★ ('06, Horror) 'R'			(:08) **You're Next** ('11, Horror) 'R'			(:45) Ice *Clarity*			(:39) Ice *Side Trip*	**Venom** 'R'
EBLACK	345	◀**Urban Justice** ('07) 'R'		(12:54) **How Stella Got Her Groove Back** ('98)				**American Son** ('08, Drama) 'R'			(:29) **Best of the Best** ('89) 'PG-13'			(:09) **Ticking Clock** ('11, Action) 'R'		
ECLASS	346	◀**Spanglish** ('04) 'PG-13'		**The Man From Snowy River** ('82)			(:39) **Wanderlust** ('12, Comedy) *Paul Rudd* 'R'				(:19) **Bye Bye, Love** ('95) 'PG-13'			(:07) **Spanglish** ('04, Comedy-Drama) 'PG-13'		
EFAMLY	347	(:03) **A Dog's Way Home** ('19) 'PG'			**Brightheart: Firefly Action**				(:08) **Little Boy** ('15, Historical Drama) 'PG-13'			(4:56) **On the Line** ★½ ('01) 'PG'			(:23) **A Dog's Way Home** ('19) 'PG'	
ESPN	140	SportsCenter **(L)**		SportCtr	The Point **(L)**	⊛ **2022 Men's College World Series (L)**						NBA Draft Show **(L)**		SportsCenter **(L)**		SportCtr	NBA Draft
ESPN2	143	First Take **(N)**				This Just In		NBA Today		NFL Live **(N)**		NFL Live		Daily Wager		**College Series**
EWTN	261	◀Daily Mass	(:45) Kenosis	Women of	At Home	The Journey Home		Chaplet	Rosary	Catholic	Cat Chat	Heresies	Jesus	News	Daily Mass	(:45) Kenosis
FETV	82	Bewitched	Bewitched	Wagon Train		Rawhide		Rawhide		Perry Mason		Perry Mason		Matlock		Mannix
FMC	387	Movie			Movie			Movie			Movie			Movie		Movie
FNC	205	Outnumbered **(L)**		America Reports With John Roberts				The Story With Martha		Your World W/ Cavuto		The Five **(L)**		Special Report		Jesse Watters **(L)**
FOOD	110	BBQ Brawl		Beat Bobby	Beat Bobby	Beat Bobby	Beat Bobby	Beat Bobby	Beat Bobby	Beat Bobby	Beat Bobby	Beat Bobby	Beat Bobby	Beat Bobby	Beat Bobby	Beat Bobby	Beat Bobby
FREFM	180	**Hotel Transylvania** ★★½ ('12, Children's)				**Hotel Transylvania 2** ★★½ ('15, Children's)				The Office	The Office	The Office	The Office	The Office	The Office	The Office	The Office
FS1	150	The Herd with Colin Cowherd **(L)**						Speak for Yourself **(L)**				USFL	USFL	NASCAR Race Hub **(L)**		Fri. Night SmackDown

◀ = Program already in progress; **(N)** = New program/episode; LB = Letterbox Format; ★ = Critique.

EASTERN	12PM	12:30	1PM	1:30	2PM	2:30	3PM	3:30	4PM	4:30	5PM	5:30	6PM	6:30	7PM	7:30
CENTRAL	11AM	11:30	12PM	12:30	1PM	1:30	2PM	2:30	3PM	3:30	4PM	4:30	5PM	5:30	6PM	6:30
MOUNTAIN	10AM	10:30	11AM	11:30	12PM	12:30	1PM	1:30	2PM	2:30	3PM	3:30	4PM	4:30	5PM	5:30
PACIFIC	9AM	9:30	10AM	10:30	11AM	11:30	12PM	12:30	1PM	1:30	2PM	2:30	3PM	3:30	4PM	4:30

AMERICA'S TOP PROGRAMMING

FX 136	◀Stuber	Ford v Ferrari ★★★½ ('19, Historical Drama) *Matt Damon, Christian Bale*							X-Men: Days of Future Past ★★★ ('14, Action) *Hugh Jackman*						Capt. America	
FXM 384	◀Bad Medicine ('85)		(:10) Young Frankenstein ('74, Comedy) 'PG'				Happy Death Day ('17, Horror) 'PG-13'				(4:55) Happy Death Day 2U ('19) 'PG-13'				(6:50) Ready or Not 'R'	
FXX 125	Cleveland	Cleveland	Cleveland	Cleveland	King of Hill	King of Hill	King of Hill	King of Hill	King of Hill	King of Hill	Simpsons	Simpsons	Simpsons	Simpsons	Simpsons	Simpsons
GETTV 373	The Rockford Files		Walker, Texas Ranger		Walker, Texas Ranger		Walker, Texas Ranger		Walker, Texas Ranger		Walker, Texas Ranger		Kojak		Kojak	
GMSHW 116	Deal or No Deal		Match	Match	Catch 21	Catch 21	25 Words	25 Words	Common	Common	Chain Rea.	Chain Rea.	Puzzler	Puzzler	Puzzler	America
GOLF 401	◀🎙 2022 KPMG Women's PGA Championship *First Round* (L)						🎙 PGA Tour Golf *Travelers Championship, First Round* (L)						Golf Central *On-Site* (L)		Golf C'tral	PGA Golf
GRIT 217	Death Vall.	Death Vall.	The Deputy	The Deputy	Tombstone	Tombstone	Masterson	Masterson	Wyatt Earp	Wyatt Earp	Wyatt Earp	Wyatt Earp	Fargo	Fargo	Tales of Wells Fargo	
HALL 185	Butlers in Love ('22, Romance-Comedy)				Falling for You ('18, Drama) *Taylor Cole*				Perfect Match ('15, Romance-Comedy)				One Winter Proposal ('19, Romance-Comedy)			
HALLDR 186	Magnum, P.I.		Magnum, P.I.		Magnum, P.I.		The Waltons		The Waltons		The Waltons *The Revel*		Little House on Prairie		Little House on Prairie	
HALLMV 187	Diagnosis Murder		Diagnosis Murder		Diagnosis Murder		Monk		Monk		Monk		Monk		Christmas Rem	
HDMOV 130	◀Last Man Standing ('96, Action)				(:25) The Endless Season ('20)		(:10) Cowboy ★★★ ('58, Western) *Glenn Ford*				(4:55) Battle of Britain ★★★ ('69, War) *Laurence Olivier*					Striking
HERIC 293	MacGyver		MacGyver		MacGyver		MacGyver *Soft Touch*		MacGyver *Birth Day*		MacGyver *Pirates*		Walker, Texas Ranger		Walker, Texas Ranger	
HGTV 112	Love It or List It		Love It or List It		Love It or List It		Love It or List It		No Demo Reno		No Demo Reno		No Demo Reno		No Demo Reno	
HIST 120	◀TBA		TBA		TBA		TBA		TBA		TBA		TBA		Alone	
ID 192	Blood Relatives		Stranger Among Us		Stranger Among Us		Stranger Among Us		Your Worst Nightmare		Your Worst Nightmare		Your Worst Nightmare		Your Worst Nightmare	
IFC 133	3rd Rock	3rd Rock	3rd Rock	3rd Rock	3rd Rock	3rd Rock	Scrubs	Scrubs	Scrubs	Scrubs	Scrubs	Scrubs	Scrubs	Scrubs	Two Men	Two Men
LAFF 237	Nt. Court	Nt. Court	Videos	Videos	Funniest	Funniest	How I Met	How I Met	'70s Show	'70s Show	Jim	Jim	Jim	Jim	Home Imp.	Home Imp.
LIFE 108	The Mentalist		The Mentalist		The Mentalist		The Mentalist		The Mentalist		The Mentalist		The Mentalist		The Mentalist	
LMN 109	Left for Dead: The Ashley Reeves Story ('21)				Doomsday Mom: The Lori Vallow Story ('21)				Secrets of a Gold Digger Killer ('21) *Eli Gabay*				Soccer Mom Madam ('21, Docudrama)			
MAGN 111	Bargain Mansions		Bargain Mansions		Bargain Mansions		Bargain Mansions		Barnwood Builders		Barnwood Builders		Barnwood Builders		Barnwood Builders	
MGMHD 385	The Hallelujah Trail ★★★½ ('65, Western) *Burt Lancaster*						(:10) Night Drive ('76, Suspense)			(:45) My Beautiful Laundrette ('85, Comedy-Drama)					Adventures of Priscilla	
MOTOR 246	Roadkill	Roadkill	Roadkill		Roadkill		Wide World of Speed		Mundial	Mundial	Iron Resurrection		FantomWorks		Texas Metal *Re-Dually*	
MSNBC 209	Andrea Mitchell Reports (L)		MTP Daily (L)		Katy Tur Reports (L)		Hallie Jackson Reports (L)		Deadline: White House (L)				The Beat With		The ReidOut (L)	
NATGEO 197	Life Below Ze		Life Below Zero		Life Below Zero		Life Below Zero		Life Below Zero		Life Below Zero		Life Below Zero		Life Below Zero	
NGWLD 190	America's		America's		America's		America's		Secrets-Zoo		Secrets-Zoo		Secrets-Zoo		Secrets-Zoo	
OUTD 396	BigWater	Seahunter	Live 2 Hunt	Hunts	Hunt Adv	Jim Shockey's Shock Therapy			Wild Ride	Addicted	Archer's	Driven	Lake	Gowdy	Drop Zone	Outdoors
OWN 189	Dr. Phil		Court	Court	Court	Court	Court	Court	20/20 on OWN		20/20 on OWN		20/20 on OWN		20/20 on OWN	
OXYG 127	Snapped		Snapped		Snapped		Snapped		Snapped		Snapped		Snapped		Snapped	
PARMT 241	Bar Rescue		Bar Rescue		Mom	Mom	Mom	Mom	Two Men	Two Men	Two Men	Two Men	Two Men	Two Men	Two Men	Two Men
POP 117	ER		ER		ER		House		House		House		House		House	
REELZ 299	Cops	Cops	Cops	Cops	Jail	Jail	Jail	Jail	Jail	Jail	Cops	Cops	Cops	Cops	Autopsy-Last	
RFDTV 231	◀Market Day Report (L)				Cow Guy	Wild	Coop	Grown	Reporter	Agriculture	Corn War.	Farmweek	Farm Mon.	Gaither Gospel Hour		Rural News
SCI 193	What on Earth?		Mysteries Aband.		Mysteries Aband.		Forbidden History		Forbidden History		Forbidden History		Forbidden History		Forbidden History	
SMITH 367	Air Disasters		Air Disasters		How Did- Build		How Did- Build		How Did- Build		How Did- Build		Air Disasters		Air Disasters	
SONY 386	◀Band of the Hand ★½ ('86, Crime Drama)				(1:55) Unthinkable ('10, Drama)			(:43) The Three Burials of Melquiades Estrada ('05)					(5:55) Two Rode Together ('61, Western)			
SUND-E 358	Andy G.	Andy G.	Law & Order		Law & Order		Law & Order		Law & Order		Law & Order		Law & Order		Law & Order	
SYFY 122	Battlestar Galactica		Dredd ★★½ ('12, Action) *Karl Urban*				(:05) Tombstone ★★★ ('93, Western) *Kurt Russell, Val Kilmer*						Armageddon ('98, Science Fiction) *Bruce Willis*			
TBN 260	R. Jeffress	Robert	Joyce M.	Together	Robison	Wommack	The 700 Club		David	S. Furtick	Graham	Graham	Joel Osteen	Harvest	The Potter's	Centerpoint
TBS 139	Friends	Friends	Friends	Friends	Friends	Friends	Friends	Friends	Friends	Friends	Sheldon	Sheldon	Sheldon	Sheldon	Big Bang	Big Bang
TCM 132	◀Dial M	Conflict ★★★ ('45, Mystery)			The Postman Always Rings Twice ('46)				Suspicion ★★★½ ('41, Suspense)		(:45) Monsieur Verdoux ★★★ ('47, Comedy-Drama)					
TLC 183	Hoarding: Buried Alive		Hoarding: Buried Alive		Hoarding: Buried Alive		Little People, Big World		Little People, Big World		Seeking Sister Wife		Seeking Sister Wife		Seeking Sister Wife	
TMC-W 329	◀Antiqui	(:20) Glengarry Glen Ross ('92) 'R'			(:05) Locke ★★★ ('13, Drama) 'R'		Ape vs. Monster ('21) 'NR'				Mississippi Grind ★★★ ('15, Drama) 'R'				A Most Violent Year	
TNT 138	Supernatural		Supernatural *Unity*		Rogue One: A Star Wars Story ('16, Science Fiction) *Felicity Jones*						Birds of Prey (Fantabulous Emancipation of Harley)				Suicide	
TRU 242	World's Dumbest ...		World's Dumbest ...		World's Dumbest ...		World's Dumbest ...		Jokes	Jokes	Jokes	Jokes	Imp. Jokers	Imp. Jokers	Imp. Jokers	Imp. Jokers
TRVL 196	My Haunted House		My Haunted House		My Haunted House		Paranormal Ca.		Paranormal Ca.		Paranormal Ca.		Paranormal Ca.		Paranormal Ca.	
TVLND 106	Gunsmoke		Gunsmoke		Gunsmoke		Gunsmoke		Andy G.	Andy G.	Andy G.	Andy G.	Andy G.	Andy G.	Andy G.	Andy G.
UP 188	Little House on Prairie		Little House on Prairie		Gilmore Girls		Gilmore Girls		Gilmore Girls		Gilmore Girls		Reba	Reba	Reba	Reba
USA 105	Law & Order: SVU		Law & Order: SVU		Law & Order: SVU		Law & Order: SVU		Law & Order: SVU		Law & Order: Special Victims Unit			Law-SVU	Law & Order: SVU	
WE 128	Law Order: CI		Law Order: CI		Law Order: CI		Criminal Minds		Criminal Minds		Criminal Minds		Criminal Minds		Criminal Minds	

NETWORKS

Network broadcast services are subject to change. See your on-screen guide for the most recent schedules.

ABC-E	Local Programs		GMA3-Need to Know		General Hospital (N)		Local Programs		Local Programs					News	Local Programs	
CBS-E	Local Prog.	Young & Restless		Bold	The Talk (N)		Let's Make a Deal (N)		Local Programs					News	Local Programs	
CW-E	Local Programs				Local Programs		Local Programs		Local Programs		Local Programs					
FOX-E	Local Programs		Local Programs		Local Programs				Local Programs							
NBC-E	Local Programs		Days of our Lives (N)		Local Programs						Local Programs		Local Prog.	News	Local Programs	
METV 247*	The Waltons		Gunsmoke		Bonanza		Rifleman	Rifleman	Wagon Train		Adam-12	Adam-12	The A-Team		M*A*S*H	M*A*S*H
ABC-W	Local Programs		The View (N)		Local Programs		GMA3-Need to Know		General Hospital (N)		Local Programs		Local Programs		News	Local Prog.
CBS-W	Local Programs		The Price Is Right (N)		Young & Restless		Local Prog.	Bold	The Talk (N)		Let's Make a Deal (N)		Local Programs			
CW-W	Local Programs										Local Programs		Local Programs		Local Programs	
FOX-W	Local Programs		Local Programs		Local Programs				Local Programs							
NBC-W	Today 3rd Hour (N)		Today-Hoda		Local Programs				Days of our Lives (N)		Local Programs					
PBS	Dinosaur	Clifford	Sesame St.	Donkey	Tiger	Go Luna	Nature Cat	Wild Kratts	Almas	Xavier	Odd	Arthur	Molly	Ready Jet	PBS NewsHour (N)	

(00:00) = Based on Eastern Time. *MeTV channel numbers vary depending on local market.

Thursday, June 23

⊗ = LIVE SPORTS | MOVIES | MOVIE PREMIERE

dish

EASTERN	8PM	8:30	9PM	9:30	10PM	10:30	11PM	11:30	12AM	12:30	1AM	1:30	2AM	2:30	3AM	3:30
CENTRAL	7PM	7:30	8PM	8:30	9PM	9:30	10PM	10:30	11PM	11:30	12AM	12:30	1AM	1:30	2AM	2:30
MOUNTAIN	6PM	6:30	7PM	7:30	8PM	8:30	9PM	9:30	10PM	10:30	11PM	11:30	12AM	12:30	1AM	1:30
PACIFIC	5PM	5:30	6PM	6:30	7PM	7:30	8PM	8:30	9PM	9:30	10PM	10:30	11PM	11:30	12AM	12:30

PREMIUM MOVIES

HBO	HBO-E 310	**The Survivor** ('22, Drama) *Ben Foster* 'NR'			(:10) Irma Vep		(:10) TBA		Sam Jay	(:40) **Nightmare Alley** ('21, Suspense) *Bradley Cooper* 'R'					(:15) **Annabelle** ('14)	
HBO	HBO2 312	TBA		Time Traveler's Wife		REAL Sports		Sam Jay	(12:05) Irma Vep		(:05) TBA		**Kick-Ass** ('10, Action) *Aaron Johnson* 'R'			
HBO	HBOS 314	TBA				(:25) **The Book Thief** ('13) *Geoffrey Rush* 'PG-13'			(:40) **The Janes** ('22, Documentary) 'NR'					(:25) **Deception** ('08, Suspense) 'R'		
HBO	HBOF 315	◀**Much Ado Abt**	(8:51) **Pacific Rim** ('13, Science Fiction) 'PG-13'				(:03) **King Richard** ('21, Biography) *Will Smith* 'PG-13'				(:28) **Evolution** ★★ ('01) 'PG-13'				**Gospel According**	
MAX	MAX 307	**Blood Father** ('16, Action) 'R'		**Waist Deep** ★½ ('06, Action) 'R'			(:07) **The Butterfly Effect** ('04, Suspense) 'R'			(:02) **The Butterfly Effect 2** ('06)					(:35) **Escape Plan 2: Hades** ('18) 'R'	
MAX	5MAX 308	◀**Enough Said** ('13)		**The Forgotten** ★★ ('04) 'PG-13'		(:31) **Riddick** ('13, Science Fiction) *Vin Diesel* 'R'				**Reindeer Games** ★★ ('00) 'R'			(:15) **Adult Beginners** ('14, Comedy-Drama) 'R'			
MAX	MMAX 309	◀**The Snowman** ('17)		**Disturbia** ('07, Suspense) 'PG-13'		(:45) **Never Let Me Go** ★★★ ('10, Drama) 'R'				(:29) **Something Borrowed** ★½ ('11) 'PG-13'				(:22) **My Big Fat Greek Wedding**		
SHOWTIME	SHO-E 318	**Ida Red** ('21, Crime Drama) *Josh Hartnett* 'R'			Man Who Fell		Desus	Flatbush	VICE	Desus	**A Haunted House** ★½ ('13) 'R'			**Cape Fear** ('91, Suspense) 'R'		
SHOWTIME	SHO2 320	◀**Primal Fear** ('96, Crime Drama) 'R'		**Norman: Moderate Rise and Tragic Fall**			Desus	Flatbush	Spotlights	**High Life** ('18, Science Fiction) 'R'				**Hard Eight** ('96) 'R'		
SHOWTIME	SHOBET 321	◀**Talkin' Dirty**		Bellator MMA		(:05) The Kings		(:05) **Snipes** ('01, Suspense) *Sam Jones III* 'R'		Desus	(:35) **Zola** ★★★ ('20, Comedy) 'R'			**Richard Pryor**		
SHOWTIME	SHOX 322	◀**Minority Report** ('02, Science Fiction) 'PG-13'			Bellator MMA *275: Mousasi vs. Vanderford*					**Hereditary** ('18, Horror) *Toni Collette* 'R'				(:40) **A Prayer Before Dawn** ('17)		
SHOWTIME	SHOS 323	◀L Word	L Word Mississippi: Hate the Sin		Queer as Folk		(10:50) Queer as Folk		Queer/Folk	(:45) Queer as Folk		Man Who Fell		(:45) **Crank** ★★½ ('06, Action) 'R'		
SHOWTIME	TMC 327	**Crisis** ('21, Suspense) *Gary Oldman* 'R'			**The Children Act** ('17, Drama) 'R'		(:45) **Waves** ('19, Drama) *Kelvin Harrison Jr.* 'R'						(:05) **American Honey** ('16, Comedy-Drama) 'R'			
SHOWTIME	FLIX-E 333	**Red Dawn** ('84, Action) *Patrick Swayze* 'PG-13'			**Drop Zone** ★★½ ('94, Action) 'R'		(:45) **Hood Rat** ('01, Horror) 'R'			(:15) **Shaolin Soccer** ('01) 'PG-13'				(:45) **Anything Else** ★★½ ('03) 'R'		
STARZ	ENCR-E 340	◀**The King's Speech** 'R'		**Game of Death** ('78) *Bruce Le* 'PG'			(:44) **Repo Men** ★½ ('10, Science Fiction) 'R'			(:39) **Haywire** ('11, Action) 'R'			(:15) **Spiral: From the Book of Saw** ('21) 'R'			
STARZ	STARZ-E 350	◀**A Journal for Jordan**		(8:55) **Thor: The Dark World** ('13) 'PG-13'			(10:50) **Men in Black: International** ★★ ('19)			(12:48) **The Unholy** ('21) 'PG-13'				(:31) **The Last Vermeer** ('19) 'R'		
STARZ	STRZED 352	◀**Haunted**	(:27) P-Valley **(N)**		**Death of a Telemarketer** ('20) 'R'		P-Valley			**Resident Evil: Welcome to Raccoon City** ('21)			(1:55) **A Haunted House 2** ('14) 'R'		**Here**	
STARZ	STRZCI 353	◀**Hamlet** ('00) 'R'		(8:58) **Jane Eyre** ★★★ ('11, Drama) 'PG-13'			Becoming Elizabeth			(12:02) **My Hero Academia: Heroes Rising** ('19)			(1:49) **Long Weekend** ('21) 'R'		Becoming	
STARZ	STRZCO 354	**Knocked Up** ('07, Romance-Comedy) 'R'			**Deuce Bigalow: European Gigolo**			(:40) **Orgazmo** ('97, Comedy-Drama) 'NC-17'			**Strange Wilderness**		(:44) **The Climb** ★★★½ ('19) 'R'			
STARZ	STRZIB 355	◀**Shot Caller** ('17, Crime Drama) *Lake Bell* 'R'			**Venom: Let There Be Carnage**			(:40) **Friday Night Lights** ('04, Drama) 'PG-13'			(:40) P-Valley		(:43) **The Air I Breathe** ('07) 'R'			
STARZ	STRZKF 356	**Johnny English Reborn** ('11) 'PG'		(:43) **Big Miracle** ★★★ ('12, Adventure) 'PG'			(:31) **The Pink Panther** ('06) 'PG'				**Max Winslow and the House**			(:44) **Heart of Champions** ('21)		
EPIX	EPIX 380	**Young Sherlock Holmes** ★★½ ('85, Mystery)			(9:50) **Sleepy Hollow** ('99, Horror)			(:40) **Snake Eyes** ('98, Suspense) *Nicolas Cage*				(:20) **Three Days of the Condor** ('75, Suspense)			Billy-Kid	
EPIX	EPIX2 381	Billy the Kid		(8:50) **As Good as It Gets** ('97, Comedy-Drama)			(:10) **Sabrina** ★★½ ('95, Romance-Comedy) *Harrison Ford*				(:20) **Morning Glory** ★★½ ('10)			(:10) Sex Life		
EPIX	EPIXH 382	**Sideways** ('04, Comedy-Drama) *Paul Giamatti*			(:10) **Black Bear** ('20, Drama) *Aubrey Plaza*				**Election** ★★★ ('99, Comedy)			(:45) **The Terminal** ('04, Comedy-Drama) *Tom Hanks*				
EPIX	EPIXDR 292	**California** ★★½ ('93, Suspense) *Brad Pitt*			**Witness** ('85, Crime Drama) *Harrison Ford*				(11:55) **Dead Man Walking** ('95, Crime Drama)				**Domestic Disturbance** ★½ ('01)		**The Saint**	

AMERICA'S TOP PROGRAMMING

A&E 118	The First 48 **(N)**		Accused: Guilty		Interrogation Raw **(N)**		The First 48		The First 48		Accused: Guilty		Interrogation Raw		The First 48	
AHC 195	America's Civil War		America's Civil War		America's Civil War		America's Civil War		America's Civil War		America's Civil War		America's Civil War		America's Civil War	
AMC 131	**Back to the Future Part III** ('90, Comedy) *Michael J. Fox*				**Willy Wonka and the Chocolate Factory** ('71, Children's)						Fear the Walking Dead		Fear the Walking Dead		Fear the Walking Dead	
APL 184	Deadliest Catch		Deadliest Catch		Deadliest Catch		Born Mucky		Deadliest Catch		Deadliest Catch		Deadliest Catch		Deadliest Catch	
AXSTV 167	IMPACT Wrestling **(N)**				Japan Pro Wrestling		IMPACT Wrestling				Japan Pro Wrestling		IMPACT in 60		IMPACT in 60	
BBCA 135	**Enemy of the State** ★★★ ('98, Suspense) *Will Smith, Gene Hackman*						**Rambo** ★★ ('08, Action) *Sylvester Stallone*				**Enemy of the State** ★★★ ('98, Suspense) *Will Smith, Gene Hackman*					
BET 124	◀**Boo 2! Madea**		Movie						Martin	Martin	Martin	Martin	Martin	Martin	Prince	Prince
BOUNCE 359	The 30th Annual Trumpet Awards				**Hitch** ★★★ ('05, Romance-Comedy) *Will Smith*					**Wild Hogs** ★½ ('07, Comedy) *Tim Allen*				In the Heat of Night		The Game
BRAVO 129	Top Chef **(N)**		Top Chef Family Style **(N)**		Watch	(:45) Movie				(:45) Movie				(:45) Top Chef		
BUZZR 245	Concentrat	Password	Sweep	Card	Match-Squares		Concentrat	Password	Sweep	Card	Match-Squares		Concen.	Concen.	FamFeud	FamFeud
CIHD 249	City Confidential		City Confidential		Crime 360		Crime 360		City Confidential		City Confidential		Crime 360		Crime 360	
CMT 166	Last Man	Last Man	Mom	Mom	Mom	Mom	Mom	Mom	Gold Girls	Gold Girls	Gold Girls	Gold Girls	Gold Girls	Gold Girls	Housewife	Housewife
CNBC 208	Shark Tank		Shark Tank		Shark Tank		Shark Tank		Shepard Smith		American Greed		Dateline (Part 1 of 2)		Dateline (Part 2 of 2)	
CNN 200	Anderson Cooper 360 **(L)**		CNN Tonight **(L)**		Don Lemon Tonight **(L)**		Don Lemon Tonight **(L)**		Anderson Cooper 360		CNN Tonight		Don Lemon Tonight		Don Lemon Tonight	
COM 107	The Office	The Office	The Office	The Office	The Office	The Office	Daily Show	South Park	South Park	South Park	The Daily Show		South Park	South Park	South Park	South Park
COMET 289	Buffy, Vampire Slayer		The X-Files (Part 2 of 2)		The X-Files		The X-Files *Dod Kalm*		The X-Files *Humbug*		Quantum Leap		Quantum Leap		Paid Programs	
COOK 113	Fire Masters		Fire Masters *Hot Pursuit*		Bizarre	Bizarre	Delicious	Delicious	Fire Masters		Fire Masters *Hot Pursuit*		Bizarre	Bizarre	Delicious	Delicious
DISC 182	Mysteries Aband.		Mysteries Aband.		Mysteries Aband.		Mysteries Aband.		Mysteries Aband.		Mysteries Aband.		Mysteries Aband.		Mysteries Aband.	
DFC 179	Say Yes	Say Yes	Say Yes	Say Yes	Say Yes	Say Yes	Say Yes	Say Yes	Say Yes	Say Yes	Say Yes	Say Yes	Buddy's Bakery Rescue		Ultimate Cake Off	
DISN-E 172	Jessie	Jessie	Jessie	Bunk'd	Bunk'd	Bunk'd	Sydney	Sydney	Jessie	Jessie	Bunk'd	Raven	Raven	Cali Style	Cali Style	Austin
ENCR-W 341	◀**Work. Girl**	(:18) **The Father** ('20) 'PG-13'			(9:58) **The King's Speech** ('10) *Colin Firth* 'R'				**Game of Death** ('78) *Bruce Le* 'PG'		(:44) **Repo Men** ★½ ('10, Science Fiction) 'R'				**Haywire**	
EWESTN 342	◀**Ride Lonesome** ('59)		(8:53) **Desolation Canyon** ('06) 'NR'			(:16) **Coroner Creek** ('48) 'NR'			(11:47) **Smoky** ('66, Western) 'NR'			(:32) **Santa Fe** ('51, Western) 'NR'			**By Dawn's Early Light**	
EACTN 343	**Mr. & Mrs. Smith** ★★½ ('05, Action) 'PG-13'				(:02) **Iron Man 3** ★★★ ('13, Action) 'PG-13'				(12:15) **Night of the Living Dead** ('68) 'NR'				(1:54) **Revenge** ('90, Suspense) *Kevin Costner* 'R'			
ESUSP 344	◀**Venom** ★½ ('05) 'R'		**Slither** ★★★ ('06, Horror) 'R'			(:38) **Serpico** ★★★½ ('73, Crime Drama) *Al Pacino* 'R'					(12:51) **Twelve Monkeys** ('95, Mystery) 'R'				(:02) **L.A. Confidential**	
EBLACK 345	◀**How Stella Got Her Groove Back** ('98) 'R'				**Dance Flick** ('09, Comedy) 'PG-13'			(:26) **The United States of Leland**				(:13) **5 Flights Up** ('14, Comedy-Drama) 'PG-13'			**Family That Preys**	
ECLASS 346	◀**Spanglish**	(:21) **Mr. Deeds** ★ ('02) 'PG-13'			Rescue Me *Sparks*		(:09) Damages			(12:03) **Dawn of the Dead** ('04, Horror) 'R'				(1:46) **Captain Fantastic** ★★★ ('16) 'R'		
EFAMLY 347	**Oz the Great and Powerful** ★★½ ('13) 'PG'				(:12) **Beethoven** ★★ ('92) 'PG'			(:40) **Beethoven's 2nd** ('93) 'PG'				(:10) **Clockstoppers** ★★ ('02) 'PG'		(:45) **On the Line** ★½ ('01) 'PG'		
ESPN 140	◀2022 NBA Draft **(L)**									SportsCenter		SportsCenter		SportsCenter		SportsC.
ESPN2 143	◀**2022 Men's College World Series**				SportsCenter		SportsCenter		SportCtr	37 Words *Part 1*		37 Words *Part 2*		NFL Live		UFC
EWTN 261	The World Over *News* **(N)**		News	Rosary	Pro-Life	Defend Life	Real	Women of	Daily Mass		(:15) Kenosis	World Over Live		News	Jesus	At Home
FETV 82	Perry Mason		Perry Mason		Emergency!		Emergency!		B. Miller	B. Miller	Maude	Maude	Bewitched	Bewitched	Beaver	Beaver
FMC 387	◀Movie		Movie			Movie			Movie			Movie			Movie	
FNC 205	Tucker Carlson Tonight **(L)**		Hannity **(L)**		The Ingraham Angle **(L)**		Gutfeld! **(N)**		Fox News at Night		Tucker Carlson Tonight		Hannity		The Ingraham Angle	
FOOD 110	Restaurant: Impossible **(N)**		Beat Bobby	Beat Bobby	BBQ Brawl		Beat Bobby	Beat Bobby	Beat Bobby	Beat Bobby	BBQ Brawl		Beat Bobby	Beat Bobby	Restaurant: Impossible	
FREFM 180	The Office	The Office	The Office	The Office	The Office	The Office	The 700 Club		Simpsons	Simpsons	Simpsons	Simpsons	Paid Programs		The 700 Club	
FS1 150	◀Fri. Night SmackDown		USFL Football *Teams TBA*						USFL	WWE Friday Night SmackDown				USFL	USFL	TMZ **(N)**

◀ = Program already in progress; **(N)** = New program/episode; LB = Letterbox Format; ★ = Critique.

Thursday, June 23

EASTERN	8PM	8:30	9PM	9:30	10PM	10:30	11PM	11:30	12AM	12:30	1AM	1:30	2AM	2:30	3AM	3:30
CENTRAL	7PM	7:30	8PM	8:30	9PM	9:30	10PM	10:30	11PM	11:30	12AM	12:30	1AM	1:30	2AM	2:30
MOUNTAIN	6PM	6:30	7PM	7:30	8PM	8:30	9PM	9:30	10PM	10:30	11PM	11:30	12AM	12:30	1AM	1:30
PACIFIC	5PM	5:30	6PM	6:30	7PM	7:30	8PM	8:30	9PM	9:30	10PM	10:30	11PM	11:30	12AM	12:30

AMERICA'S TOP PROGRAMMING

FX 136	◀**Captain America: The Winter Soldier** ('14)				The Old Man **(N)**		The Old Man		The Old Man		The Old Man		FXM Presents		Paid Programs	
FXM 384	◀**Ready**	(:45) **Ready or Not** ★★★ ('19, Horror) 'R'				(:40) **Fantasy Island** ('20, Horror) *Michael Peña* 'PG-13'					(12:55) **Fantasy Island** ('20, Horror) 'PG-13'				(:10) **State Fair** ('45)	
FXX 125	Family Guy	Family Guy	Family Guy	Family Guy	Family Guy	Family Guy	Family Guy	Family Guy	Futurama	Futurama	Futurama	Futurama	Archer	Archer	Archer	Archer
GETTV 373	The Rockford Files		Charlie's Angels		Charlie's Angels		Hart to Hart		All/Family	All/Family	Sanford	Sanford	Sanford	Sanford	Sanford	Catch 21
GMSHW 116	America	America	FamFeud	FamFeud	FamFeud	FamFeud	FamFeud	FamFeud	FamFeud	FamFeud	America	America	Ma. Minds	Common	Winsanity	Divided
GOLF 401	◀PGA Tour Golf *Travelers Championship, First Round*					U.S. Senior Open Champ.				PGA Tour Golf *Travelers Championship, First Round*						Wom. PGA
GRIT 217	**Ride Out for Revenge** ★★½ ('57, Western)				**The Yellow Tomahawk** ★★ ('54, Western)				**One-Eyed Jacks** ★★½ ('61, Western) *Marlon Brando, Karl Malden*							Paid Prog.
HALL 185	**Moriah's Lighthouse** ('22, Romance)				Gold Girls	Gold Girls	Gold Girls	Gold Girls	Gold Girls	Gold Girls	Frasier	Frasier	Frasier	Frasier	Frasier	Frasier
HALLDR 186	Little House on Prairie		Little House on Prairie		Little House on Prairie		The Waltons *The Calf*		The Waltons *The Hunt*		The Waltons		The Waltons *The Star*		The Waltons *The Sinner*	
HALLMV 187	◀**Christmas Rem**		**Color My World With Love** ('22, Drama)				Murder, She Wrote		Murder, She Wrote		Murder, She Wrote		Murder, She Wrote		Monk	
HDMOV 130	◀**Striking Distance** ('93)		(:15) **Escape From New York** ('81, Action)				**Stephen King's Graveyard Shift**			(:40) **Escape From New York** ('81, Action)				**Stephen King's Graveyard Shift**		
HERIC 293	Star Trek *The Apple*		Star Trek: Next		Star Trek: Deep Space		Star Trek: Voyager		Star Trek: Enterprise		Baywatch		House *Finding Judas*		House	
HGTV 112	No Demo Reno **(N)**		No Demo Reno **(N)**		Hunters	Hunt Intl	Hunters	Hunt Intl	No Demo Reno		Hunters	Hunt Intl	Hunters	Hunt Intl	No Demo Reno	
HIST 120	Alone		Alone *The Land Giveth...* **(N)**			(:35) Kings of Pain **(N)**		(:35) TBA	(12:03) Alone		(:03) Alone			(:33) Kings of Pain		(:32) TBA
ID 192	Body Cam *Shots Fired*		Crimes	Crimes	Devil in the Web **(N)**		Web of Lies		Crimes	Crimes	Devil in the Web		Web of Lies		Body Cam *Shots Fired*	
IFC 133	Two Men	Two Men	Two Men	Two Men	Two Men	Two Men	Two Men	Two Men	Two Men	Two Men	Scrubs	Scrubs	Scrubs	Scrubs	Scrubs	Scrubs
LAFF 237	Home Imp.	Home Imp.	'70s Show	'70s Show	'70s Show	'70s Show	How I Met	How I Met	Bernie Mac	Bernie Mac	Bernie Mac	Bernie Mac	Hates Chris	Hates Chris	Paid Programs	
LIFE 108	The Mentalist		The Mentalist		(:03) The Mentalist		(:03) The Mentalist		(12:01) The Mentalist		The Mentalist		(:04) The Mentalist		(:04) The Mentalist	
LMN 109	**Your Boyfriend Is Mine** ('22, Suspense)				**I Won't Let You Go** ('22, Drama) *Paniz Zade*				(12:01) **Your Boyfriend Is Mine** ('22, Suspense)				**I Won't Let You Go** ('22, Drama) *Paniz Zade*			
MAGN 111	Barnwood Builders		Barnwood Builders **(N)**		Barnwood Builders		Barnwood Builders		Barnwood Builders		Barnwood Builders		Barnwood Builders		Barnwood Builders	
MGMHD 385	◀**Adventures of Priscilla**		**The Miracle Worker** ('62, Biography) *Anne Bancroft*					(:20) **Leaving Las Vegas** ★★★½ ('95, Drama)			(:45) **Wild at Heart** ★★★ ('90, Drama) *Nicolas Cage*					
MOTOR 246	Texas Metal		Texas Metal		Iron Resurrection		Iron Resurrection		Texas Metal		Iron Resurrection		Iron Resurrection		Texas Metal	
MSNBC 209	All In With Chris Hayes **(L)**		MSNBC Prime **(L)**		The Last Word With		11th Hour		MSNBC Prime		The Last Word With		11th Hour		All In With Chris Hayes	
NATGEO 197	Life Below Ze		Life Below Ze		Life Below Ze		Life Below Ze		Life Below	Life Below Zero		Life Below Zero		Life Below Zero		Life Below
NGWLD 190	Secrets-Zoo		Secrets-Zoo		Secrets of the Zoo **(N)**		Secrets of the Zoo		Secrets of the Zoo		Secrets of the Zoo		Secrets of the Zoo		Paid Programs	
OUTD 396	Whitetail	Hunter	Territories	Heartland	Africa	The One	Hunting TV	Whitetail	Hunt	Bone Coll.	Drop Zone	Outdoors	Whitetail	Hunter	Territories	Heartland
OWN 189	48 Hours: Hard Evid.		20/20 on OWN		20/20 on OWN		20/20 on OWN		20/20 on OWN		20/20 on OWN		20/20 on OWN		48 Hours: Hard Evid.	
OXYG 127	Snapped		Snapped		Snapped		Snapped		Snapped		Snapped		Snapped		Dateline	
PARMT 241	Movie					**Twister** ★★★ ('96, Action) *Helen Hunt, Bill Paxton*					**Top Gun** ★★★ ('86, Action) *Tom Cruise, Kelly McGillis*					The Office
POP 117	NCIS: New Orleans		NCIS: New Orleans		NCIS: New Orleans		NCIS: New Orleans		NCIS: New Orleans		NCIS: New Orleans		FBI		FBI	
REELZ 299	Van Halen: Story of Their Songs				Whitesnake: Story of Their Songs				Autopsy-Last		Van Halen: Story of Their Songs				Paid Programs	
RFDTV 231	Larry's Country Diner		Next Level	Where	Rural America Live		Adventures	Rural News	Grown	Farm Mon.	Next Level	Where	Paid Programs			
SCI 193	Forbidden History		Forbidden History		Forbidden History		Forbidden History		Forbidden History		Forbidden History		Forbidden History		Forbidden History	
SMITH 367	Mighty Cruise Ships		Mighty Cruise Ships		Mighty Cruise Ships		Private Liv		Mighty Trains		Mighty Trains		Mighty Trains		Combat Trains *WWI*	
SONY 386	**The Night of the Generals** ★★½ ('67, Crime Drama)					(:40) **Okinawa** ★★ ('52, War)			(12:03) **The Night of the Generals** ('67, Crime Drama)					(:35) **Okinawa** ★★ ('52, War)		
SUND-E 358	Law & Order		Law & Order		Law & Order		Law & Order		Law & Order		Law & Order		Perry Mason		Perry Mason	
SYFY 122	◀**Armageddon** ('98)		**2012** ★★½ ('09, Action) *John Cusack, Chiwetel Ejiofor*							(:33) **Signs** ★★★ ('02, Suspense) *Mel Gibson*						(2:53) **Tombstone** ('93)
TBN 260	Mother's Day Special		History	Insights	Watchman	Centerpoint	Mother's Day Special		Prince	Joel Osteen	Amazing	Jordan Rubin		Main Stage	This Dangerous Book	
TBS 139	Big Bang	Big Bang	Big Bang	Big Bang	Full Frontal	Full Frontal	Sheldon	Sheldon	Sheldon	Sheldon	Wipeout		Wipeout		Wipeout	
TCM 132	**Johnny Guitar** ('54, Western) *Joan Crawford*				**Westward the Women** ★★★ ('51, Western)				(12:15) **Buck and the Preacher** ('72, Western)					(:15) **Thomasine & Bushrod** ('74, Crime Drama)		
TLC 183	Dr. Pimple Popper		My Feet Are Killing Me **(N)**		Addiction	Addiction	Addiction	Addiction	Dr. Pimple Popper		My Feet Are Killing Me		Addiction	Addiction	Addiction	Addiction
TMC-W 329	◀**A Most Violent Year**		(:05) **The Skulls** ★½ ('00, Suspense) 'PG-13'				**Crisis** ('21, Suspense) *Gary Oldman* 'R'				**The Children Act** ('17, Drama) 'R'		(:45) **Waves** ('19, Drama) 'R'			
TNT 138	◀**Suicide Squad** ★★ ('16, Action) *Will Smith*				H. Quinn	H. Quinn	**Ready Player One** ★★★ ('18, Science Fiction) *Tye Sheridan*						NCIS: New Orleans		NCIS: New Orleans	
TRU 242	Imp. Jokers	Imp. Jokers	Imp. Jokers	Jokes	Imp. Jokers	Tacoma FD	Imp. Jokers	Jokes	Jokes	Jokes	Imp. Jokers	Videos	Jokes	Jokes	Jokes	Jokes
TRVL 196	Paranormal Ca.		Paranormal Ca.		Paranormal Ca.		Paranormal Ca.		Paranormal Ca.		Paranormal Ca.		Paranormal Ca.		Paranormal Ca.	
TVLND 106	Raymond	Raymond	Raymond	Raymond	Raymond	Raymond	King	King	King	King	King	King	Raymond	Raymond	Raymond	Raymond
UP 188	Heartland **(N)**		Mystic **(N)**	The Wedding Planners		Heartland		Mystic	Gilmore Girls		Gilmore Girls		Gilmore Girls		Paid Programs	
USA 105	Chrisley	Chrisley	Chrisley	Fast Lane	Chrisley	Chrisley	Chrisley	Chrisley	Chrisley	Fast Lane	Miz & Mrs	Chrisley	Chrisley	Chrisley	Law & Order: SVU	
WE 128	Marriage- Reality Stars		Brat Loves Judy **(N)**		Commit or Quit **(N)**		For the Love of Jason **(N)**		Brat Loves Judy		Commit or Quit		For the Love of Jason		Brat Loves Judy	

LOCAL NETWORKS

ABC-E	2022 NBA Draft **(L)**						Local Prog.	(:35) Jimmy Kimmel Live!		Nightline **(N)**	Local Programs		ABC World News Now **(N)**			
CBS-E	Sheldon	United-Al	Ghosts	We Roll	Bull		Local Prog.	Late Show-Colbert		James Corden		Local Prog.	CBS Overnight News **(N)**			
CW-E	Walker **(N)**		Superman & Lois		Local Programs											
FOX-E	MasterChef **(N)**		I Can See Your Voice **(N)**		Local Programs			Local Programs								
NBC-E	Law & Order		Law & Order: SVU		Law & Order		Local Prog.	Tonight Show-J. Fallon		Late Night-Seth Meyers		News	Top Story With		Early Tdy	Local Prog.
METV 247*	Andy G.	Andy G.	G. Pyle	Green Acre	Heroes	Heroes	C. Burnett	Perry Mason		Twi. Zone	Hitchcock	Hitchcock	(:05) Mannix		(:05) Cannon	
ABC-W	2022 NBA Draft **(L)**						Local Prog.	Local Programs					Local Prog.	(:35) Jimmy Kimmel Live!		Nightline **(N)**
CBS-W	Local Programs			News	Local Programs		Sheldon	United-Al	Ghosts	We Roll	Bull		Local Prog.	Late Show-Colbert		Corden
CW-W	Local Programs						Walker **(N)**		Superman & Lois		Local Programs					
FOX-W	Local Programs						MasterChef **(N)**		I Can See Your Voice **(N)**		Local Programs			Local Programs		
NBC-W	Local Prog.	News	Local Programs				Law & Order		Law & Order: SVU		Law & Order		Local Prog.	Tonight Show-J. Fallon		Meyers
PBS	Old House	Old House	Broadchurch		Hotel Portofino		Amanpour-Co		Old House	Old House	Broadchurch		Finding Your Roots		Planet California	

(00:00) = Based on Eastern Time. *MeTV channel numbers vary depending on local market.

Friday, June 24

⊛ = LIVE SPORTS | MOVIES | MOVIE PREMIERE

dish

EASTERN	4AM	4:30	5AM	5:30	6AM	6:30	7AM	7:30	8AM	8:30	9AM	9:30	10AM	10:30	11AM	11:30
CENTRAL	3AM	3:30	4AM	4:30	5AM	5:30	6AM	6:30	7AM	7:30	8AM	8:30	9AM	9:30	10AM	10:30
MOUNTAIN	2AM	2:30	3AM	3:30	4AM	4:30	5AM	5:30	6AM	6:30	7AM	7:30	8AM	8:30	9AM	9:30
PACIFIC	1AM	1:30	2AM	2:30	3AM	3:30	4AM	4:30	5AM	5:30	6AM	6:30	7AM	7:30	8AM	8:30

PREMIUM MOVIES

HBO	HBO-E	310	◀**Annabelle** ('14) 'R'	(4:55) **Australia** ('08, Adventure) *Nicole Kidman* 'PG-13'				REAL Sports		(:45) **Golden Arm** ('20, Comedy) 'NR'				(:20) **What Happens in Vegas** ('08)		
	HBO2	312	**Kick-Ass 2** ★★ ('13, Action) 'R'		(:45) **What to Expect When You're Expecting**			(:40) **The Last Five Years** ('14)			(:15) **The Normal Heart** ('14, Drama) *Mark Ruffalo* 'NR'					**View Top**
	HBOS	314	(:15) **The Loft** ('14, Suspense) *Karl Urban* 'R'			**Say Anything...** ('89) 'PG-13'		(:45) **She's All That** ★★ ('99) 'PG-13'				(:25) **I Used to Go Here** ('20) 'NR'			(10:55) **The Order** ('03)	
	HBOF	315	◀**Gospel**	**Space Chimps 2**		K'garten	Happily	Curious	(:41) **Walking With Dinosaurs 3D**		(:09) **Nanny McPhee** ('05, Children's) 'PG'				**Free Willy 2: Home**	
MAX	MAX	307	(:10) **The Crying Game** ('92, Suspense) 'R'			(:02) **Changeling** ★★★ ('08, Drama) *Angelina Jolie* 'R'				(:25) **10 Years** ★★½ ('11) 'PG-13'			**Borat: Cultural Learnings**			**New**
	5MAX	308	◀**Mindhunters** ('04, Suspense) 'R'		(:35) **Bananas** ('71) 'PG-13'			(6:57) **Murder in the First** ('95, Drama) 'R'			**True Crime** ★★★ ('99, Crime Drama) 'R'				**Laws of Attraction**	
	MMAX	309	◀**Notorious** ('09, Biography) *Angela Bassett* 'R'			**Sliding Doors** ★★ ('98) 'PG-13'			(:39) **The Aviator** ★★★½ ('04, Biography) *Leonardo DiCaprio* 'PG-13'					**Ghost Town** ('08, Comedy) 'PG-13'		
SHOWTIME	SHO-E	318	◀**Cape Fear**	(:45) **Congo** ('95, Action) *Dylan Walsh* 'PG-13'		(:35) **Soapdish** ★★½ ('91) 'PG-13'			(:15) **Love Is Strange** ★★★ ('14, Drama) 'R'				**Out of Africa** ('85, Romance) *Meryl Streep* 'PG'			
	SHO2	320	◀**Hard 8**	(:45) **John and the Hole** ('21, Suspense) 'R'		**Last Call** ('21, Comedy) 'R'			(:15) **Minority Report** ★★★½ ('02, Science Fiction) 'PG-13'				(:45) **Beverly Hills Cop** ('84) 'R'			
	SHOBET	321	◀**Pryor**	**Talkin' Dirty After Dark** ('91) 'R'		**Car Wash** ('76, Comedy) 'PG'		(:40) **Fast and Fierce: Death Race**			(:05) **Under the Volcano** ('21) 'NR'			**The One and Only Dick Gregory**		
	SHOX	322	◀**Prayer**	(:40) **Hide and Seek** ('21) 'R'		(:05) **Seabiscuit** ('03, Drama) *Tobey Maguire* 'PG-13'				**Billionaire Boys Club** ★½ ('18, Suspense) 'R'			**Low Tide** ('19, Drama) 'R'			
	SHOS	323	(:15) **Demonic** ★½ ('21, Science Fiction) 'R'			**Midnight Run** ★★★½ ('88, Comedy) 'R'			(:10) **First Cow** ★★★½ ('19, Western) 'PG-13'				(:15) **Lamb** ('21, Horror) *Noomi Rapace* 'R'			
	TMC	327	◀**American Honey** ('16)	(4:50) **Antiquities** ('18) 'NR'			(:25) **Obvious Child** ('14) 'R'			(7:50) **Terms of Endearment** ('83) 'PG'			**August: Osage County** ('13) *Meryl Streep* 'R'			
	FLIX-E	333	◀**Anything**	(:35) **Flashdance** ('83, Drama) 'R'		(:15) **Mother** ★★★ ('96, Comedy) 'PG-13'				**Troop Beverly Hills** ★★ ('89, Comedy) 'PG'			(9:50) **Texas Rangers** ('01) 'PG-13'		(:25) **Congo**	
STARZ	ENCR-E	340	◀**Game of Death** ('78) *Bruce Le* 'PG'		(:36) **The Equalizer 2** ★★ ('18, Action) 'R'			(:40) **End of Days** ('99, Horror) *Arnold Schwarzenegger* 'R'					(9:46) **Dear Frankie** ('04) 'PG-13'		(:34) **Fear**	
	STARZ-E	350	◀**Vermeer**	(:32) **Enemy at the Gates** ('01, War) *Joseph Fiennes* 'R'			(6:46) **The Surrogate** ('20) 'NR'			(:22) **Men in Black: International** ('19) 'PG-13'				(:20) **Fighting** ('09, Drama) 'PG-13'		
	STRZED	352	◀**Here Today** ★★ ('21) 'PG-13'		(:23) **I Carry You With Me** ('20, Drama) 'R'			(:17) **Stomp the Yard** ('07) 'PG-13'			(:14) **French Exit** ('20, Comedy-Drama) 'R'				(:09) **Charlie's Angels**	
	STRZCI	353	◀Becoming	**Queen of the Capital**	(:45) **A.I.: Artificial Intelligence** ('01, Science Fiction) 'PG-13'				(:13) **The Squid and the Whale** 'R'			(:38) **The Leisure Seeker** ('17) *Helen Mirren* 'R'				**My Hero**
	STRZCO	354	◀**The Climb**	(:24) **Easy Virtue** ('08) 'PG-13'		(:03) **He Said, She Said** ★★ ('91) 'PG-13'				**Deuce Bigalow: European Gigolo**		(:27) **Meet the Fockers** ('04, Comedy) 'PG-13'				**The Climb**
	STRZIB	355	◀**Air I Brea**	(:21) **The Last Shift** ★★½ ('20) 'R'		(5:54) **Saint Frances** ('19) 'NR'			**Escape Room: Tournament**			(:08) **Men of Honor** ('00, Biography) *Robert De Niro* 'R'				**Lila & Eve**
	STRZKF	356	◀**Heart**	(:45) **Johnny English Reborn** ('11, Comedy) 'PG'			**The Snow Queen: Mirrorlands**		**Sheep and Wolves**		Charmers	Charmers	(:03) **Firehouse Dog** ★★ ('07, Children's) 'PG'			
EPIX	EPIX	380	(:15) Billy the Kid		Sets	(:35) **Case 39** ('09, Horror) *Renée Zellweger*			(:25) **Primal** ('19, Action)			(:05) **My Little Pony** ('86, Children's)			(:45) **Shaun the Sheep Movie** ('15)	
	EPIX2	381	(:10) **Bitter Harvest** ★★ ('17, Historical Drama)			Elvis Goes	(:45) **The Wedding Plan** ('16, Romance-Comedy)			(:40) **Hardball** ★½ ('01, Drama) *Keanu Reeves*				**The Indian in the Cupboard** ('95)		
	EPIXH	382	◀**Ordinary People** ★★★★ ('80, Drama)			**Blair Witch** ★★ ('16, Horror)			**Jackass Presents: Bad Grandpa**		(:05) **Elizabethtown** ('05, Comedy-Drama)				(:10) **Sideways** ('04)	
	EPIXDR	292	◀**The Saint** ('97, Action) *Val Kilmer*		**Cheech & Chong-Brothers**			(:05) **The Dictator** ('12, Comedy)			**Boxcar Bertha** ('72, Crime Drama)		**California** ★★½ ('93, Suspense) *Brad Pitt*			

AMERICA'S TOP PROGRAMMING

A&E	118	Paid Programs			Prince	Paid Prog.	Joyce M.	Parking	Parking	Parking	Parking	Parking	Parking	TBA		TBA
AHC	195	America's Civil War		America's Civil War		Secrets of the Arsenal		Secrets of the Arsenal		Secrets of the Arsenal		What History Forgot		What History Forgot		What History Forgot
AMC	131	◀Walking	Fear the Walking Dead		Stooges	Paid Programs						Stooges	**Lethal Weapon 3** ★★★ ('92, Action) *Mel Gibson*			
APL	184	Deadliest Catch		Deadliest Catch		Too Cute!		My Cat From Hell		The Crocodile Hunter		Secret Life-Zoo		The Zoo		Treehouse Masters
AXSTV	167	Paid Programs								Rock	Rock	Rock	Rock	Rock	Rock	Toby Keith: 35
BBCA	135	Moon Landing				Star Trek: Deep Space		Star Trek: Deep Space		Star Trek: Next		Star Trek: Next		Star Trek: Next		Star Trek: Next
BET	124	Browns	Browns	Browns	Browns	Browns	Browns	Payne	Payne	Martin	Martin	Martin	Martin	black-ish	black-ish	Live Single	Live Single
BOUNCE	359	Scandal		The Real *Rocsi Diaz*		Wendy Williams Show		Nick Cannon		Injury Ct.	Injury Ct.	Court	Court	Court	Court	Paternity	Paternity
BRAVO	129	Kelly Clarkson		Paid Programs		Summer House		Housewives of NJ		Housewives of NJ		Real Housewives		Movie		
BUZZR	245	Match	Match	Match	Match	Paid Programs			J. Prince	Tell Truth	My Line?	Sale of	Sweep	Body Lang.	Blockbust	Match-Squares
CIHD	249	City Confidential		City Confidential		Paid Programs				American Justice		American Justice		Nightwatch		Nightwatch
CMT	166	CMT Music		CMT Music		CMT Music		CMT Music		CMT Music		Roseanne	Roseanne	Roseanne	Roseanne	Roseanne	Roseanne
CNBC	208	Shepard Smith		Worldwide Exchange **(L)**		Squawk Box **(L)**						Squawk on the Street **(L)**				TechCheck **(L)**
CNN	200	CNN Newsroom Live **(L)**		Early Start w/Romans		New Day With		New Day With		New Day With		CNN Newsroom		CNN Newsroom		At This Hour-Kate
COM	107	Creek	Creek	Paid Programs				Cleveland	Cleveland	Cleveland	Cleveland	South Park	South Park	South Park	South Park	(:15) South Park
COMET	289	Paid Programs										**Creature** ★★ ('85, Science Fiction) *Stan Ivar*				**Contamination .7**
COOK	113	Paid Programs						Brunch at	Brunch at	Brunch at	Brunch at	Food	Food	Best Thing	Best Thing	Best Thing	Best Thing
DISC	182	Hunting Atlantis		Hunting Atlantis		Dual Survival		Dual Survival		Dual Survival		Dual Survival		Dual Survival		Dual Survival
DFC	179	Kit. Crash	Kit. Crash	GI Joe	GI Joe	Monsters	Monsters	Pac-Man	Transform.	Rescue Bots	Transform	Puppies	Pet Shop	LittlePony	LittlePony	Monsters	Monsters
DISN-E	172	Austin	Bunk'd	Bunk'd	Big City	Mickey	Ladybug	DuckTales	Amphibia	Big City	Big City	Big City	Big City	Ladybug	Ladybug	Ladybug	Ladybug
ENCR-W	341	◀**Haywire** ('11) 'R'		(:15) **Spiral: From the Book of Saw** ('21) 'R'		(6:52) **Game of Death** ('78) 'PG'				(:36) **The Equalizer 2** ★★ ('18, Action) 'R'				(:40) **End of Days** ('99, Horror) 'R'		
EWESTN	342	◀**By Dawn's Early Light**		(4:51) **Coroner Creek** ('48) 'NR'			(:23) **My Darling Clementine** ('46)			(:02) **Santa Fe** ('51, Western) 'NR'		(:31) Streets of Laredo (Part 1 of 3)				Streets of Laredo
EACTN	343	**Arlington Road** ('99, Suspense) *Jeff Bridges* 'R'				**Measure for Measure** ('19, Drama) 'NR'				(7:49) **Fist of Fury** ★★★ ('72) 'R'		(:38) **Big Trouble in Little China** ('86) 'PG-13'				**Balls**
ESUSP	344	◀**L.A. Confidential** ('97) 'R'			(:21) **The Amityville Horror** ('79, Horror) 'R'				(:21) **My Bloody Valentine** ('81) 'R'			(8:53) **A Time to Kill** ('96, Drama) *Sandra Bullock* 'R'				**Vanishing**
EBLACK	345	◀**Family**	(:40) **Black or White** ★★ ('14, Drama) 'PG-13'				(:43) **Dance Flick** ('09) 'PG-13'			(:08) **Kingdom Come** ('01) 'PG'			(:45) **10 Items or Less** ('06) 'R'			**Family That Preys**
ECLASS	346	◀**The Score** ('01, Suspense) *Robert De Niro* 'R'				(5:54) **The Fan** ★½ ('96, Suspense) 'R'				(7:53) **Machete Kills** ('13, Action) 'R'			(:43) **The Mortal Instruments: City of Bones** ('13) 'PG-13'			
EFAMLY	347	(:12) **Little Boy** ('15, Historical Drama) 'PG-13'				**Aquamarine** ('06, Children's) 'PG'			(:45) **Beethoven** ★★ ('92) 'PG'			(:13) **Beethoven's 2nd** ('93) 'PG'			(:43) **The Clockwork Girl** ('14) 'NR'	
ESPN	140	◀SportsC.	SportsC.	SportsCenter		SportsCenter		SportsCenter **(L)**		Get Up **(L)**				First Take **(L)**		
ESPN2	143	UFC Archival		UFC Archival		Keyshawn, JWill and Max **(L)**				SportsCenter **(L)**		SportsCenter **(L)**		Get Up **(N)**		
EWTN	261	Web/Faith	Metanoia	The Journey Home		Aquinas	Choices	Rosary	Rosary	Daily Mass **(N)**		Rosary	(:45) Crux	World Over Live		At Home	Daily Mass
FETV	82	Hillbillies	Hillbillies	Prince	Jeremiah	Joyce M.	Robison	Ranger	Ranger	Wagon Train		Hillbillies	Hillbillies	Hazel	Hazel	Beaver	Beaver
FMC	387	◀Movie	Movie			Movie			Movie			Movie			Movie	
FNC	205	FOX & Friends First **(L)**		FOX & Friends First **(L)**		FOX and Friends **(L)**						America's Newsroom **(L)**				The Faulkner Focus **(L)**
FOOD	110	Restaurant: Impossible		Paid Programs						Food Paradise		Food Truck Face Off		Food Truck Race		Beachside Brawl
FREFM	180	Paid Programs						black-ish	black-ish	black-ish	black-ish	The 700 Club		700 Club	The Middle	**Hotel Transylvania 2**
FS1	150	NHRA	NHRA	Drag Racing		Skip and Shannon: Undisputed			First Things First **(L)**				Skip and Shannon: Undisputed **(L)**			

◀ = Program already in progress; **(N)** = New program/episode; LB = Letterbox Format; ★ = Critique.

Friday, June 24

EASTERN	4AM	4:30	5AM	5:30	6AM	6:30	7AM	7:30	8AM	8:30	9AM	9:30	10AM	10:30	11AM	11:30
CENTRAL	3AM	3:30	4AM	4:30	5AM	5:30	6AM	6:30	7AM	7:30	8AM	8:30	9AM	9:30	10AM	10:30
MOUNTAIN	2AM	2:30	3AM	3:30	4AM	4:30	5AM	5:30	6AM	6:30	7AM	7:30	8AM	8:30	9AM	9:30
PACIFIC	1AM	1:30	2AM	2:30	3AM	3:30	4AM	4:30	5AM	5:30	6AM	6:30	7AM	7:30	8AM	8:30

AMERICA'S TOP PROGRAMMING

FX	136	Paid Programs						Mom	Mom	**Stuber** ★★ ('19, Comedy) *Dave Bautista*				**Action Point** ('18, Comedy) *Johnny Knoxville*			
FXM	384	◀**State Fair** ('45) 'NR'		(4:55) **Squad Car** ('60)		**The Rocket Man** ★★ ('54) 'NR'		(:20) **The Black Swan** ('42) 'NR'			(8:50) **State Fair** ('45, Musical) 'NR'		(:35) **Carousel** ('56, Musical) 'NR'				
FXX	125	Paid Programs						**The House With a Clock in Its Walls** ('18)			**Wendy** ★★½ ('20, Adventure) *Devin France, Yashua Mack*						Futurama
GETTV	373	Catch 21	Catch 21	Tug	Winsanity	Inspiration Ministries		Elevation	J. Prince	Paid Programs			Good Time	Good Time	Good Time	Hart to Hart	
GMSHW	116	Paid Programs						Funny You	Funny You	Catch 21	Catch 21	Ma. Minds	Ma. Minds	Puzzler	Puzzler	America	America
GOLF	401	◀Women's PGA Championship				Women's PGA Champ.		💡 **DP World Tour Golf** *BMW International Open, Second Round* **(L)**						Golf Central Pregame **(L)**		**Wom. PGA**	
GRIT	217	Paid Programs				Laramie *War Hero*		Laramie *Gun Duel*		**Cast a Long Shadow** ★ ('59, Western)				**Rocky Mountain** ('50, Western) *Errol Flynn*			
HALL	185	Cheers	Cheers	Reba	Reba	Reba	Reba	Reba	Reba	Reba	Reba	Gold Girls	Gold Girls	Gold Girls	Gold Girls	Gold Girls	Gold Girls
HALLDR	186	Medicine Woman		Medicine Woman		Little House on Prairie		Little House on Prairie		Little House on Prairie		Matlock *Brennan*		Matlock *P.I.*		Matlock *The Godfather*	
HALLMV	187	Monk		Monk		**Looks Like Christmas** ('16, Drama) *Anne Heche*				**Swept Up by Christmas** ('20, Drama)				**Christmas at Graceland** ('18, Romance)			
HDMOV	130	Paid Programs								**Battle of Britain** ★★★ ('69, War) *Laurence Olivier*					**Forever Strong** ★★ ('08, Drama)		
HERIC	293	The District		The District		Maverick		Wanted ...	Wanted ...	Have Gun	Have Gun	Rawhide		The High Chaparral		Cheyenne	
HGTV	112	No Demo Reno		No Demo Reno		Hunters	Hunters	Hunters	Hunters	Hunters	Hunters	Ugliest	Ugliest	Ugliest	Ugliest	Ugliest House	
HIST	120	Paid Programs				Amazing	Jeremiah	TBA		TBA		TBA		TBA		TBA	
ID	192	Murder Comes Home		Murder Comes Home		Murder Comes Home		Fatal Vows		Fatal Vows		Fatal Vows		Twisted Sisters		Twisted Sisters	
IFC	133	Scrubs	Scrubs	Scrubs	Scrubs	(:15) **Airplane II: The Sequel** ('82, Comedy)				(:15) **Airplane!** ('80, Comedy) *Robert Hays*				(:15) **Smokey and the Bandit II** ('80, Comedy)			
LAFF	237	Paid Programs				Videos	Funniest	How I Met	How I Met	Jim	Jim	Home Imp.	Home Imp.	Home Imp.	Home Imp.	Nt. Court	Nt. Court
LIFE	108	Paid Programs				Creflo	Robison	Joyce M.	TBA	Grey's Anatomy		Grey's Anatomy		Grey's Anatomy		The Mentalist	
LMN	109	Paid Programs				**Lethal Admirer** ('18, Suspense) *Drew Seeley*				**One Nightmare Stand** ('18, Suspense)				**Love You to Death** ('19, Drama) *Emily Skeggs*			
MAGN	111	French	(:40) The French Chef		French	Old House	Old House	Fixer Upper		Fixer Upper		Fixer Upper		Fixer Upper		Fixer Upper	
MGMHD	385	◀**WildHeart**	Studio	Studio	MGM	Studio	**The White Bus** ('67)		(:35) **Foxfire Light** ('82, Drama) *Leslie Nielsen*				(:40) **Things You Can Tell Just by Looking at Her** ('00)				
MOTOR	246	Texas Metal *Re-Dually*		FantomWorks		Engine	Engine	Garage	Garage	Iron Resurrection		Roadkill	Roadkill	Roadkill Garage		Faster With Finnegan	
MSNBC	209	MSNBC Prime		Way Too Early		Morning Joe **(L)**						Morning Joe **(L)**		José Díaz-Balart		MSNBC Reports **(L)**	
NATGEO	197	◀Life Below	Life Below Zero		When	Paid Programs						Lost-Albert Lin		Lost-Albert Lin		Lost-Albert Lin	
NGWLD	190	Paid Programs						The Incredible Dr. Pol		The Incredible Dr. Pol		The Incredible Dr. Pol		The Incredible Dr. Pol		The Incredible Dr. Pol	
OUTD	396	Africa	The One	Hunting TV	Whitetail	Conchs	Spear Life	Seahunter	BigWater	Bill Dance	Angling	Major League Fishing Cups				Fishing	Bass
OWN	189	Dr. Phil		Dr. Phil		Dr. Phil		Dr. Phil		Dr. Phil		Dr. Phil		Dr. Phil		Dr. Phil	
OXYG	127	Dateline		Dateline		Snapped		Snapped		Snapped		Snapped		Snapped		Snapped	
PARMT	241	Paid Programs								Bar Rescue		Bar Rescue		Bar Rescue		Bar Rescue	
POP	117	FBI		Goldbergs	Goldbergs	Ghost Whisperer		Ghost Whisperer		Ghost Whisperer		ER		ER		ER	
REELZ	299	Paid Programs				Under the Influence		Under the Influence		Under the Influence		American Sniper		Bigfoot: I Saw It!			
RFDTV	231	Paid Programs				DocTalk	Corn War.	Agriculture	Jeremiah	Rural News	AgDay	Market Day Report **(L)**					
SCI	193	Einstein and Hawking: Unlocking the Universe				Universe Works		Universe Works		Unearthed		Unearthed		Strange Evidence		What on Earth?	
SMITH	367	Combat Trains		Combat Trains		Aerial America		Aerial America		Aerial America		Mighty Ships		Mighty Ships		Mighty Ships	
SONY	386	◀**Against All Odds** ★★★ ('84, Crime Drama)				The Blue and the Gray *Major battle.* (Part 1 of 3)					(:31) The Blue and the Gray (Part 2 of 3)				(:23) The Blue and the Gray		
SUND-E	358	Perry Mason		Perry Mason		Andy G.	Andy G.	Andy G.	Andy G.	Andy G.	Andy G.	Andy G.	Andy G.	Andy G.	Andy G.	Andy G.	Andy G.
SYFY	122	◀**Tombstone** ★★★ ('93, Western)			Magical	Quantum Leap		(:05) Quantum Leap		(:10) Quantum Leap			(:18) Quantum Leap		(:25) Quantum Leap		Quantum
TBN	260	Impact of	Business	Hannen	S. Furtick	Joyce M.	Wommack	David	Prince	R. Jeffress	Joyce M.	Creflo	Hagee Min	Joel Osteen	Jackson	S. Furtick	Jentezen
TBS	139	Wipeout		Matters	Matters	Matters	George	George	George	George	George	Broke Girl	Broke Girl	Broke Girl	Broke Girl	Friends	Friends
TCM	132	**Going Attractions: The Definitive**				**Unashamed** ★½ ('32, Drama)			**Bad Guy** ('37, Drama)		(:45) **Alias the Doctor** ('32, Drama)			**City for Conquest** ('40, Drama) *James Cagney*			
TLC	183	Say Yes to the Dress		Say Yes to the Dress		Long Lost Family		Long Lost Family		Long Lost Family		Little People, Big World		Little People, Big World		Little People, Big World	
TMC-W	329	◀**Waves** ('19, Drama) 'R'		(:05) **American Honey** ★★★½ ('16, Comedy-Drama) *Sasha Lane* 'R'						(7:50) **Antiquities** ('18) 'NR'			(:25) **Obvious Child** ('14) 'R'			**Terms of Endearment**	
TNT	138	NCIS: New Orleans		NCIS: New Orleans		Charmed		Charmed *Sight Unseen*		Charmed		Charmed		NCIS: New Orleans		NCIS: New Orleans	
TRU	242	Paid Programs							Ad. Ruins	Ad. Ruins	Ad. Ruins	Imp. Jokers	Imp. Jokers	Carbonaro	Carbonaro	Carbonaro	Carbonaro
TRVL	196	Paid Programs								UFO Hunters		The Ghost Town Terror		The Ghost Town Terror		The Ghost Town Terror	
TVLND	106	Raymond	Raymond	Goldbergs	Goldbergs	Paid Programs						M*A*S*H	M*A*S*H	M*A*S*H	M*A*S*H	Bonanza	
UP	188	Paid Programs				Heartland		Heartland		Heartland		Highway to Heaven		Highway to Heaven		Little House on Prairie	
USA	105	Law & Order: SVU		Law & Order: SVU		Fast Lane	NCIS: Los Angeles		NCIS *Dog Tags*		Chicago Fire		Chicago Fire		Chicago Fire *Badlands*		Chi. Fire
WE	128	Mama June- Not to Hot		Paid Programs										Law Order: CI		Law Order: CI	

NETWORKS

Network broadcast services are subject to change. See your on-screen guide for the most recent schedules.

ABC-E		Morning	Morning	Morning	Morning	Morning	Morning	Good Morning America **(N)**				Local Programs				The View **(N)**	
CBS-E		◀CBS Overnight News **(N)**		News	News	News	News	CBS Mornings **(N)**				Local Programs				The Price Is Right **(N)**	
CW-E		Local Programs				Local Programs											
FOX-E		Local Programs				Local Programs		Local Programs									
NBC-E		Local Programs				Local Programs		Today **(N)**				Today 3rd Hour **(N)**		Today-Hoda		Local Programs	
METV	247*	(:05) Barnaby Jones		Patrol	Dragnet	Dragnet	Three Sons	Toon in With Me		Beaver	Beaver	Perry Mason		Matlock		In the Heat of Night	
ABC-W		Local Programs		ABC World News Now **(N)**				Morning	Morning	Morning	Morning	Morning	Morning	Good Morning America **(N)**			
CBS-W		◀Corden	Local Prog.	CBS Overnight News **(N)**						News	News	News	News	CBS Mornings **(N)**			
CW-W		Local Programs										Local Programs					
FOX-W		Local Programs										Local Programs					
NBC-W		◀Meyers	News	Top Story With		Early Tdy	Local Programs					Local Programs		Today **(N)**			
PBS		Nature		NOVA		Xavier	Arthur	Molly	Wild Kratts	Elementary	Almas	Curious	Daniel Tiger		Elinor	Sesame St.	Pinkalicious

(00:00) = Based on Eastern Time. *MeTV channel numbers vary depending on local market.

Friday, June 24

⊛ = LIVE SPORTS | MOVIES | MOVIE PREMIERE

dish

EASTERN	12PM	12:30	1PM	1:30	2PM	2:30	3PM	3:30	4PM	4:30	5PM	5:30	6PM	6:30	7PM	7:30
CENTRAL	11AM	11:30	12PM	12:30	1PM	1:30	2PM	2:30	3PM	3:30	4PM	4:30	5PM	5:30	6PM	6:30
MOUNTAIN	10AM	10:30	11AM	11:30	12PM	12:30	1PM	1:30	2PM	2:30	3PM	3:30	4PM	4:30	5PM	5:30
PACIFIC	9AM	9:30	10AM	10:30	11AM	11:30	12PM	12:30	1PM	1:30	2PM	2:30	3PM	3:30	4PM	4:30

PREMIUM MOVIES

HBO	HBO-E	310	Elvis Presley: The Searcher *Part 1* (Part 1 of 2)		(1:49) Elvis Presley: The Searcher			**Casa de mi padre** ★★ ('12) 'R'		(4:55) **The Suicide Squad** ('21, Action) 'R'					(:10) Irma Vep	
HBO	HBO2	312	◀**View From the Top**	**Superstar** ('99, Comedy) 'PG-13'		(:25) **Warm Bodies** ('13) 'PG-13'			REAL Sports		(:05) **Shiva Baby** ('20, Comedy) 'NR'			(:25) **Nobody** ('21, Action) 'R'		
HBO	HBOS	314	◀**The Order**	(:40) **Old** ★★ ('21, Horror) 'PG-13'			**Moonrise Kingdom** ('12) 'PG-13'		Sam Jay	Time Traveler's Wife		(:35) TBA			(:10) **We're the Millers**	
HBO	HBOF	315	◀**Free Wil 2**	**Mr. Magorium's Wonder**		**Free Willy 3: The Rescue** ('97)		(:26) **Leap Year** ★½ ('10) 'PG'			(:07) **Tyler Perry's I Can Do Bad All By Myself**				**Jungle Master** ('13)	
MAX	MAX	307	◀**New in Town** ('09)	(:11) **Reservation Road** ★★ ('07, Drama) 'R'			(2:53) **The Way, Way Back** ('13)			(:38) **The Incredible Burt Wonderstone** ('13)			(:20) **Changing Lanes** ('02) 'R'			
MAX	5MAX	308	◀**Laws**	(:39) **Win Win** ★★★ ('11, Comedy-Drama) 'R'		(:26) **28 Weeks Later** ('07) 'R'			(:07) **Just Married** ★ ('03) 'PG-13'		(:42) **Igby Goes Down** ('02, Comedy) 'R'					**Max P**
MAX	MMAX	309	(:13) **Universal Soldier** ('92, Science Fiction) 'R'			(1:57) **Cold Pursuit** ('19, Action) *Liam Neeson* 'R'			(3:56) **Never Die Alone** ('04) 'R'			**Jay and Silent Bob Strike Back**			(:10) **The World's End**	
SHOWTIME	SHO-E	318	◀**Out Africa**	(:40) **An Officer and a Gentleman** ('82) 'R'			(:45) **Deadlock** ('21, Action) *Patrick Muldoon* 'R'			**Black Sheep** ('96, Comedy) 'PG-13'		Flatbush		(:40) **Stillwater** ('21, Drama) 'R'		
SHOWTIME	SHO2	320	◀**Beverly**	**Beverly Hills Cop II** ('87) 'R'		(:15) **Beverly Hills Cop III** ('94, Comedy) 'R'			**Spotlight** ('15, Drama) *Mark Ruffalo* 'R'			(:15) **Vox Lux** ('18, Drama) *Natalie Portman* 'R'				
SHOWTIME	SHOBET	321	◀**One Only**	(:45) **Car Wash** ★★★ ('76, Comedy) 'PG'			**The Last Black Man in San Francisco** ('19) 'R'			(:45) **Lee Daniels' The Butler** ('13, Historical Drama) 'PG-13'				Man Who Fell		
SHOWTIME	SHOX	322	**Aquarium of the Dead** ('21) 'NR'		**13 Fanboy** ('21, Horror) 'NR'			(:15) **The Guest** ('14, Action) *Dan Stevens* 'R'			**Behind Enemy Lines** ('97) 'R'			**Double Impact** ('91, Action) 'R'		
SHOWTIME	SHOS	323	(:05) **Flashdance** ('83, Drama) 'R'		(:40) **Ida Red** ('21, Crime Drama) 'R'				Patrick Melrose *At Last*	(:35) The L Word		The L Word		(:25) The L Word		L Word
SHOWTIME	TMC	327	**20th Century Women** ('16, Comedy-Drama) 'R'			**The Go-Go's** ('20) 'NR'			(:40) **The Mauritanian** ★★½ ('21, Drama) *Jodie Foster* 'R'			(5:50) **Ghost** ★★★½ ('90, Fantasy) 'PG-13'				
SHOWTIME	FLIX-E	333	◀**Congo** ('95) 'PG-13'	(:15) **Clue** ('85, Mystery) *Eileen Brennan* 'PG'				**Kinky Boots** ('05, Comedy-Drama) 'PG-13'			**The Love Guru** ★½ ('08) 'PG-13'			**Big Top Pee-wee** ★★ ('88) 'PG'		
STARZ	ENCR-E	340	◀**Fear** ('96, Suspense) 'R'	(:14) **The Equalizer 2** ('18, Action) *Denzel Washington* 'R'				(:18) **National Security** ('03) 'PG-13'			(4:49) **S.W.A.T.** ★★½ ('03, Action) 'PG-13'				(6:50) **Spy Game** ('01)	
STARZ	STARZ-E	350	(:08) **The Unholy** ★½ ('21, Horror) 'PG-13'			Becoming Elizabeth		**The Possession of Hannah Grace**		(:21) **Next Day Air** ★½ ('09) 'R'			(5:49) **Snow White and the Huntsman** ('12)			
STARZ	STRZED	352	◀**Charlie's Angels** ('00)	**Charlie's Angels: Full Throttle**				(:39) **Here Today** ('21, Comedy-Drama) 'PG-13'			Seduced: Inside NXIVM	Seduced: Inside NXIVM	Seduced: Inside NXIVM		NXIVM	
STARZ	STRZCI	353	◀**My Hero Academia**			(:19) **Kill Your Darlings** ('13) 'R'		(:04) **Long Weekend** ('21) 'R'		(:38) **The Squid and the Whale** 'R'			(:03) **Puzzle** ('18, Drama) *Kelly Macdonald* 'R'			
STARZ	STRZCO	354	◀**The Climb** ('19) 'R'		(:05) **Strange Wilderness** ('08) 'R'		(:32) **Meet the Parents** ('00, Comedy) 'PG-13'			(:22) **Meet the Fockers** ('04, Comedy) 'PG-13'			(:20) **Little Fockers** ('10) 'PG-13'			
STARZ	STRZIB	355	◀**Lila & Eve** ('15) 'R'		(12:55) **Dysfunktional Family** ('03)		(:21) **The Brothers** ★★★ ('01) 'R'			**Escape Room: Tournament**		(:38) **Behind the Curtain: Todrick Hall** ('17)				P-Valley
STARZ	STRZKF	356	◀**October Sky** ('99, Docudrama) 'PG'		(:43) **Sheep and Wolves: Pig Deal**			**The Snow Queen: Mirrorlands**		(:28) **Firehouse Dog** ★★ ('07, Children's) 'PG'			**Max Winslow and the House**			
EPIX	EPIX	380	(:10) **Rumble** ★★ ('21, Children's)		(:45) **Heaven Can Wait** ('78, Comedy)				**Clifford the Big Red Dog** ('21)		(:10) **The Addams Family 2** ('21)			(:45) **Sonic the Hedgehog** ('20)		
EPIX	EPIX2	381	(:10) **Heatwave** ('22, Suspense) *Kat Graham*			**Red Dawn** ★½ ('12, Action)			(:35) **We Were Soldiers** ★★★ ('02, War) *Mel Gibson*				(5:55) **The Sum of All Fears** ('02, Suspense)			
EPIX	EPIXH	382	◀**Sideways** ('04, Comedy-Drama)		(:20) **Black Bear** ('20, Drama)			(:10) **Election** ('99, Comedy) *Matthew Broderick*			(4:55) **Carrie** ★★½ ('13, Horror)			(:35) **The Wolf of Snow Hollow**		
EPIX	EPIXDR	292	**Witness** ('85, Crime Drama) *Harrison Ford*			(1:55) **Dead Man Walking** ('95, Crime Drama)				**To Catch a Thief** ('55, Romance-Comedy)			(5:50) **Marathon Man** ★★★½ ('76, Suspense)			

AMERICA'S TOP PROGRAMMING

A&E	118	TBA		TBA		First Blood		The First 48		The First 48		The First 48		The First 48		The First 48
AHC	195	Hitler's Empire		Apocalypse: Hitler		Apocalypse: Hitler		America: Facts		America: Facts		America: Facts		America: Facts		Almost, Away
AMC	131	**Lethal Weapon 4** ★★ ('98, Action) *Mel Gibson, Danny Glover*						**Willy Wonka and the Chocolate Factory** ('71, Children's)				**Back to the Future Part III** ('90, Comedy) *Michael J. Fox*				
APL	184	Tanked		Pit Bulls and Parolees		Pit Bulls and Parolees		Lone Star Law		Animal Cribs		Animal Cribs		Animal Cribs		Animal Cribs
AXSTV	167	◀Toby	Alan Jackson: Keepin' It Country - Live At Red Rocks					**Streetlight Harmonies** ('20, Documentary)				Music's	Music's	Music's	Music's	Wahlburgr	Wahlburgr
BBCA	135	Star Trek: Next		Star Trek: Next		Star Trek: Next		Planet Earth: Blue		Planet Earth: Blue		Planet Earth: Blue		Planet Earth: Blue		Planet Earth: Blue
BET	124	Live Single	Live Single	Prince	Prince	**Tyler Perry's Boo 2! A Madea Halloween** ('17, Comedy) *Tyler Perry*						The Bobby Brown Story *Part 1*				The Bobby Brown Story
BOUNCE	359	Paternity	Paternity	Hot Bench	Hot Bench	In the Heat of Night		In the Heat of Night		**The Nutty Professor** ★★★ ('96, Comedy)				**Nutty Professor II: The Klumps** ('00, Comedy)		
BRAVO	129	◀Movie		Movie						Movie						Movie
BUZZR	245	Match	Match	Concen.	Concen.	Password	Password	Super Pass.	Tattletales	Press Luck	Whew!	Match	Match	Match	Match	Match	Sale of
CIHD	249	Cajun	Cajun	Cajun	Cajun	Cajun	Cajun	The Squad	The Squad	The Squad	Why I Ran	Why I Ran	Why I Ran	Twisted Fate		Twisted Fate	
CMT	166	Mike	Mike	Mike	Mike	King	King	King	King	King	King	Last Man	Last Man	Last Man	Last Man	Last Man	Last Man
CNBC	208	Fast Money Halftime		The Exchange **(L)**		Power Lunch **(L)**		Closing Bell **(L)**		Closing Bell: Overtime **(L)**		Money **(L)**	Options	Mad Money **(N)**		Shepard Smith	
CNN	200	Ins. Politics		CNN Newsroom		CNN Newsroom		CNN Newsroom		Jake Tapper		Jake Tapper		Situation Room		Erin Burnett OutFront **(L)**	
COM	107	South Park	South Park	South Park	South Park	South Park	South Park	Seinfeld	Seinfeld	Seinfeld	Seinfeld	Seinfeld	Seinfeld	The Office	The Office	The Office	The Office
COMET	289	◀**Contamination .7**		**The Barbarians** ('87, Adventure) *Peter Paul*				The Outer Limits		The Outer Limits		Farscape (Part 2 of 2)		Farscape		Buffy, Vampire Slayer	
COOK	113	Best Thing	Best Thing	Carn Eats	Carn Eats	Carn Eats	Carn Eats	Food Paradise		Food Paradise		Chopped Sweets		Chopped Sweets		Chopped Sweets	
DISC	182	Dual Survival		Gold Rush		Gold Rush		Gold Rush		Gold Rush		Gold Rush		Gold Rush		Gold Rush: Pay Dirt	
DFC	179	Pac-Man	Pac-Man	Littlest Pet	Pet Shop	Pet Shop	Pony Life	LittlePony	LittlePony	LittlePony	LittlePony	Too Cute!		America's Cutest		Kids Baking	
DISN-E	172	Big City	Big City	Big City	Big City	Raven	Raven	Bunk'd	Bunk'd	Bunk'd	Jessie	Jessie	Jessie	Raven	Raven	Jessie	Jessie
ENCR-W	341	◀**End of Days** ('99) 'R'		(12:46) **Dear Frankie** ('04) 'PG-13'				(:34) **Fear** ★★ ('96, Suspense) 'R'				(:14) **The Equalizer 2** ('18, Action) *Denzel Washington* 'R'				(:18) **National Security** ('03) 'PG-13'	
EWESTN	342	◀Streets of	(:29) Streets of Laredo (Part 3 of 3)			The Deputy	Wanted ...	Wagon	(:45) Laramie *Trail Drive*		Death Vall.	Tales of Wells Fargo		Rifleman	(:21) The Virginian		**Stgecoach**
EACTN	343	◀**Balls of Fury** ('07)		(12:53) **Revenge** ★★½ ('90, Suspense) 'R'				(2:59) **Fist of Fury** ('72, Adventure) *Bruce Lee* 'R'				**The House: Meet the Blacks 2**			(:27) **Balls of Fury** ('07) 'PG-13'		
ESUSP	344	◀**The Vanishing** ('18)		(:14) **My Bloody Valentine** ('09, Horror) 'R'				(2:57) **L.A. Confidential** ('97, Crime Drama) *Kevin Spacey* 'R'				(:17) Ice		(:11) Ice *Stand Off*		**The Amityville Horror**	
EBLACK	345	◀**Family That Preys**		**5 Flights Up** ★★½ ('14) 'PG-13'				(:34) **Black or White** ★★ ('14, Drama) 'PG-13'				(:38) **Kingdom Come** ('01) 'PG'			(:15) **Tyler Perry's the Family That Preys** ('08)		
ECLASS	346	◀**Regarding Henry** ★★ ('91, Drama) 'PG-13'				(1:46) **Urban Cowboy** ('80, Drama) 'PG'				(:04) **The Fan** ('96, Suspense) *Robert De Niro* 'R'				(:03) **The Score** ★★★ ('01, Suspense) 'R'		
EFAMLY	347	(:08) **The Last Unicorn** ('82) 'G'			(:42) **Beethoven** ★★ ('92) 'PG'			(:10) **Beethoven's 2nd** ('93) 'PG'			(:40) **Clockstoppers** ★★ ('02) 'PG'				(:15) **Aquamarine** ★★½ ('06, Children's) 'PG'		
ESPN	140	SportsCenter **(L)**		SportCtr	The Point **(L)**	This Just In **(L)**		NBA Today **(L)**		NFL Live **(L)**		Around	Interruption	SportsCenter **(L)**		SportsCenter **(L)**	
ESPN2	143	First Take **(N)**				SportsCenter **(L)**		This Just In		Jalen	This Just In	Max	UFC Live	Daily Wager **(L)**		ESPN Films	
EWTN	261	◀Daily Mass		Women of Grace		Life/Rock	Stations	Chaplet	Rosary	Cross	With Jesus	Saints	Jesus	News	(:45) Daily Mass		
FETV	82	Bewitched	Bewitched	Wagon Train		Rawhide		Rawhide		Perry Mason		Perry Mason		Matlock		Mannix	
FMC	387	Movie			Movie			Movie			Movie			Movie			Movie
FNC	205	Outnumbered **(L)**		America Reports With John Roberts				The Story With Martha		Your World W/ Cavuto		The Five **(L)**		Special Report		Jesse Watters **(L)**	
FOOD	110	Diners, Drive		Diners, Drive		Diners	Diners	Diners	Diners	Diners	Diners	Diners	Diners	Diners	Diners	Diners	Diners
FREFM	180	◀**Hotel Transylvania 2**	Family Guy	Family Guy	Family Guy	Family Guy		Family Guy	Family Guy	Family Guy	Family Guy	Family Guy	Family Guy	Family Guy	Family Guy	Family Guy	Family Guy
FS1	150	The Herd with Colin Cowherd **(L)**						Speak for Yourself **(L)**			**NASCAR Truck Series**			NASCAR Race Hub **(L)**		NASCAR RaceDay	

◀ = Program already in progress; **(N)** = New program/episode; LB = Letterbox Format; ★ = Critique.

EASTERN	12PM	12:30	1PM	1:30	2PM	2:30	3PM	3:30	4PM	4:30	5PM	5:30	6PM	6:30	7PM	7:30
CENTRAL	11AM	11:30	12PM	12:30	1PM	1:30	2PM	2:30	3PM	3:30	4PM	4:30	5PM	5:30	6PM	6:30
MOUNTAIN	10AM	10:30	11AM	11:30	12PM	12:30	1PM	1:30	2PM	2:30	3PM	3:30	4PM	4:30	5PM	5:30
PACIFIC	9AM	9:30	10AM	10:30	11AM	11:30	12PM	12:30	1PM	1:30	2PM	2:30	3PM	3:30	4PM	4:30

AMERICA'S TOP PROGRAMMING

FX 136	**Good Boys** ('19, Comedy) *Jacob Tremblay*				**Only the Brave** ★★★ ('17, Drama) *Josh Brolin, Miles Teller*						**Captain America: The Winter Soldier** ★★★ ('14, Action) *Chris Evans*					
FXM 384	◀**Carousel** (:45) **The King and I** ('56, Musical) *Deborah Kerr* 'G'						**A Beautiful Day in the Neighborhood** ('19)				FXM Pres.	**Spies in Disguise** ★★★ ('19, Children's) 'PG'			**Hotel 3**	
FXX 125	Futurama	Futurama	Futurama	Futurama	King of Hill	King of Hill	King of Hill	King of Hill	King of Hill	King of Hill	Simpsons	Simpsons	Simpsons	Simpsons	Simpsons	Simpsons
GETTV 373	The Rockford Files		Walker, Texas Ranger		Walker, Texas Ranger		Walker, Texas Ranger		Walker, Texas Ranger		Walker, Texas Ranger		Kojak		Kojak *In Full Command*	
GMSHW 116	Deal or No Deal		Match	Match	Catch 21	Catch 21	25 Words	25 Words	Common	Common	Chain Rea.	Chain Rea.	Puzzler	Puzzler	Puzzler	America
GOLF 401	◀ **2022 KPMG Women's PGA Championship** *Second Round* **(L)**						● **PGA Tour Golf** *Travelers Championship, Second Round* **(L)**						Golf Central *On-Site* **(L)**		Golf C'tral	PGA Golf
GRIT 217	Death Vall.	Death Vall.	The Deputy	The Deputy	Tombstone	Tombstone	Masterson	Masterson	Wyatt Earp	Wyatt Earp	Wyatt Earp	Wyatt Earp	Fargo	Fargo	Tales of Wells Fargo	
HALL 185	**Summer Love** ('16, Romance) *Lucas Bryant*				**Chasing Waterfalls** ('21, Romance) *Cindy Busby*				**Appetite for Love** ('16, Romance-Comedy)				**Love, Romance & Chocolate** ('19, Romance)			
HALLDR 186	Magnum, P.I.		Magnum, P.I.		Magnum, P.I.		The Waltons *The Calf*		The Waltons *The Hunt*		The Waltons		Little House on Prairie		Little House on Prairie	
HALLMV 187	**A Godwink Christmas: Second Chance, First**				**Time for You to Come Home for Christmas**				**The Perfect Christmas Present** ('17, Romance)				**Christmas Tree Lane** ('20, Romance) *Alicia Witt*			
HDMOV 130	◀**Forever**	(:45) **Escape From New York** ('81, Action)				(:45) **Striking Distance** ★★ ('93, Suspense)				(:45) **The Bridge at Remagen** ('69, War) *George Segal*					**Hour of the Gun** ('67)	
HERIC 293	Hawaii Five-0		Hawaii Five-0		Hawaii Five-0		Hawaii Five-0		Hawaii Five-0		MacGyver		Walker, Texas Ranger		Walker, Texas Ranger	
HGTV 112	Fix My Flip		Fix My Flip		Fix My Flip		Fix My Flip		Fix My Flip		Dream	Dream	Dream	Dream	Dream	Dream
HIST 120	◀TBA		TBA		TBA		TBA		TBA		TBA		TBA		The UnXplained	
ID 192	Twisted Sisters		A Time to Kill		A Time to Kill		A Time to Kill		Deadly Women		Deadly Women		Deadly Women		Deadly Women	
IFC 133	◀**Smokey II** (:45) **Smokey and the Bandit** ('77, Comedy) *Burt Reynolds*						**Kicking & Screaming** ★★½ ('05, Comedy)				(:15) **Zoolander** ('01, Comedy) *Ben Stiller*				**Ex-Girlfriend**	
LAFF 237	Nt. Court	Nt. Court	Videos	Videos	Funniest	Funniest	How I Met	How I Met	'70s Show	'70s Show	Jim	Jim	Jim	Jim	Home Imp.	Home Imp.
LIFE 108	The Mentalist		The Mentalist		Castle		Castle		Castle		Castle		Castle		Castle	
LMN 109	**Dating a Sociopath** ('18, Drama) *Jon Cor*				**The Wrong Prince Charming** ('21, Suspense)				**The Wrong Wedding Planner** ('20, Suspense)				**Secrets in the Mansion** ('21, Suspense)			
MAGN 111	Beachfront Renovation		Beachfront Renovation		Beachfront Renovation		Beachfront Renovation		Beachfront Renovation		Beachfront Renovation		Fixer Upper		Fixer Upper	
MGMHD 385	**The Long Riders** ★★★ ('80, Western)				(:15) **Gunfighters of Abilene** ('60, Western)				(3:50) **Autumn in New York** ('01, Romance)				(:05) **Valmont** ★★★ ('89, Drama) *Colin Firth*			
MOTOR 246	Dirt-Day	Dirt-Day	Roadkill	Roadkill	Roadkill	Roadkill	Faster With Finnegan		Garage	Garage	Iron Resurrection		FantomWorks		Texas Metal	
MSNBC 209	Andrea Mitchell Reports **(L)**		MTP Daily **(L)**		Katy Tur Reports **(L)**		Hallie Jackson Reports **(L)**		Deadline: White House **(L)**				The Beat With		The ReidOut **(L)**	
NATGEO 197	Vikings: The Rise		Vikings: The Rise		Vikings: The Rise		Vikings: The Rise		Vikings: The Rise		Vikings: The Rise		Treasures of Rome **(N)**		Treasures of Rome **(N)**	
NGWLD 190	The Incredible Dr. Pol		The Incredible Dr. Pol		The Incredible Dr. Pol		The Incredible Dr. Pol		The Incredible Dr. Pol		Critter Fixers		Critter Fixers		Critter Fixers	
OUTD 396	Andrews	Zonas	Bone Coll.	Drop Zone	Heartland	Crush	Fisherman	A Fishing	Whitetail	Hunter	Fowl Life	GunDogT	Wicked Tuna		Longmire	
OWN 189	Dr. Phil		Court	Court	Court	Court	Court	Court	Dr. Phil		Dr. Phil		Dr. Phil		Put a Ring on It	
OXYG 127	Snapped		Snapped		Snapped		Snapped		Snapped		Snapped		Snapped		Snapped	
PARMT 241	Bar Rescue		Bar Rescue		Mom	Mom	Mom	Mom	Two Men	Two Men	Two Men	Two Men	Two Men	Two Men	Two Men	Two Men
POP 117	ER		ER		ER		House		House		House		House		House	
REELZ 299	Cops	Cops	Cops	Cops	Jail	Jail	Jail	Jail	Jail	Jail	Cops	Cops	Cops	Cops	Cops	Cops
RFDTV 231	◀Market Day Report **(L)**				Cow Guy	Perley's	TruCountry	Penny G	Porter	Country	Big Joe Polka Show		Woodsongs		Jimmy	Duttons
SCI 193	What on Earth?		Mysteries Aband.		Mysteries Aband.		How/Made	How/Made	How/Made	How/Made	How/Made	How/Made	How/Made	How/Made	How/Made	How/Made
SMITH 367	Air Disasters		Air Disasters		Air Disasters		Air Disasters		Air Disasters		Air Disasters		Air Disasters		Air Disasters	
SONY 386	◀The Blue and the Gray		**Bite the Bullet** ★★★ ('75, Western) *Gene Hackman*					(:27) **Untraceable** ('08, Suspense) *Diane Lane*			(:35) **Hudson Hawk** ('91, Comedy) *Bruce Willis*				**Thrwa**	
SUND-E 358	Andy G.	Andy G.	Law & Order		Law & Order		Law & Order		Law & Order		Law & Order		Law & Order		Law & Order	
SYFY 122	◀Quantum	(:35) Quantum Leap		(:40) Quantum Leap		(:45) Quantum Leap			(3:50) Quantum Leap		(4:55) Quantum Leap		Quantum Leap		(:05) Quantum Leap	
TBN 260	R. Jeffress	Robert	Joyce M.	Together	Robison	Wommack	The 700 Club		David	S. Furtick	Mother's Day Special		Metaxas	Watchman	The Potter's	Centerpoint
TBS 139	Friends	Friends	Friends	Friends	Friends	Friends	Friends	Friends	Friends	Friends	Friends	Friends	American	American	(:02) **Blade** ('98, Horror)	
TCM 132	**Dance, Fools, Dance** ★★ ('31)			**Mr. Skeffington** ★★★ ('44, Drama) *Bette Davis*					**Gay Purr-ee** ('62, Children's)			**Till the Clouds Roll By** ('46, Biography) *Robert Walker*				
TLC 183	Untold Stories of the ER		Untold Stories of the ER		Untold Stories of the ER		Welcome to Plathville		Welcome to Plathville		Welcome to Plathville		TBA			
TMC-W 329	◀**Terms of Endearment**		**August: Osage County** ('13) *Meryl Streep* 'R'				**20th Century Women** ('16, Comedy-Drama) 'R'				**The Go-Go's** ('20) 'NR'			(:40) **The Mauritanian** ('21) 'R'		
TNT 138	NCIS: New Orleans		NCIS: New Orleans		NCIS: New Orleans		NCIS: New Orleans		**Ready Player One** ★★★ ('18, Science Fiction) *Tye Sheridan*						**Avengers: Age**	
TRU 242	World's Dumbest ...		World's Dumbest ...		World's Dumbest ...		World's Dumbest ...		Jokes	Jokes	Jokes	Jokes	Jokes	Videos	Jokes	Jokes
TRVL 196	The Ghost Town Terror		The Ghost Town Terror		The Ghost Town Terror		Ghost Adventures		Ghost Adventures		Ghost Adventures		Ghost Adventures		Ghost Adventures	
TVLND 106	Gunsmoke		Gunsmoke		Gunsmoke		Gunsmoke		Andy G.	Andy G.	Andy G.	Andy G.	Andy G.	Andy G.	Andy G.	Andy G.
UP 188	Little House on Prairie		Little House on Prairie		Gilmore Girls		Gilmore Girls		Gilmore Girls		Gilmore Girls		Gilmore Girls		Gilmore Girls	
USA 105	◀Chi. Fire	Chicago Fire *Buckle Up*		Chicago Fire		Chicago Fire		Chicago Fire		Chicago Fire		NASCAR Xfinity		NASCAR Cup Series	Fast Lane	
WE 128	Law Order: CI		Law Order: CI		Law Order: CI		Criminal Minds		Criminal Minds		Criminal Minds		Criminal Minds		Mama June- Not to Hot	

NETWORKS

Network broadcast services are subject to change. See your on-screen guide for the most recent schedules.

ABC-E	Local Programs		GMA3-Need to Know		General Hospital **(N)**		Local Programs		Local Programs					News	Local Programs	
CBS-E	Local Prog.	Young & Restless		Bold	The Talk **(N)**		Let's Make a Deal		Local Programs					News	Local Programs	
CW-E	Local Programs				Local Programs		Local Programs		Local Programs		Local Programs					
FOX-E	Local Programs				Local Programs											
NBC-E	Local Programs		Days of our Lives **(N)**		Local Programs		Local Programs				Local Programs			News	Local Programs	
METV 247*	The Waltons		Gunsmoke		Bonanza		Rifleman	Rifleman	Wagon Train		Adam-12	Adam-12	The A-Team		M*A*S*H	M*A*S*H
ABC-W	Local Programs		The View **(N)**		Local Programs		GMA3-Need to Know		General Hospital **(N)**		Local Programs					News
CBS-W	Local Programs		The Price Is Right **(N)**		Young & Restless		Local Prog.	Bold	The Talk **(N)**		Let's Make a Deal		Local Programs		Local Programs	
CW-W	Local Programs										Local Programs		Local Programs		Local Programs	
FOX-W	Local Programs				Local Programs											
NBC-W	Today 3rd Hour **(N)**		Today-Hoda		Local Programs				Days of our Lives **(N)**		Local Programs					
PBS	Dinosaur	Clifford	Sesame St.	Donkey	Daniel Tiger		Nature Cat	Wild Kratts	Almas	Xavier	Odd	Arthur	Molly	Ready Jet	PBS NewsHour **(N)**	

(00:00) = Based on Eastern Time. *MeTV channel numbers vary depending on local market.

Friday, June 24

= LIVE SPORTS | MOVIES | MOVIE PREMIERE

dish

EASTERN	8PM	8:30	9PM	9:30	10PM	10:30	11PM	11:30	12AM	12:30	1AM	1:30	2AM	2:30	3AM	3:30
CENTRAL	7PM	7:30	8PM	8:30	9PM	9:30	10PM	10:30	11PM	11:30	12AM	12:30	1AM	1:30	2AM	2:30
MOUNTAIN	6PM	6:30	7PM	7:30	8PM	8:30	9PM	9:30	10PM	10:30	11PM	11:30	12AM	12:30	1AM	1:30
PACIFIC	5PM	5:30	6PM	6:30	7PM	7:30	8PM	8:30	9PM	9:30	10PM	10:30	11PM	11:30	12AM	12:30

PREMIUM MOVIES

HBO	HBO-E	310	(:15) **Ride Along** ★★ ('14, Comedy) 'PG-13'		Real Time, Bill Maher		Sam Jay	Real Time, Bill Maher		Sam Jay	TBA		**The French Dispatch** ('21, Comedy-Drama) 'R'			
HBO	HBO2	312	The Baby	The Baby	The Baby	The Baby	The Baby	The Baby	The Baby	The Baby	(11:50) **The Card Counter** ('21) 'R'		Real Time, Bill Maher	(:45) **Tenet** ('20, Action) 'PG-13'		
HBO	HBOS	314	◀**We're the Millers** ('13)		**Magic Mike** ★★★ ('12, Comedy-Drama) 'R'		(10:55) **Magic Mike XXL** ★★½ ('15) 'R'				(12:55) **My Days of Mercy** ('17) 'R'		(:45) **Six Degrees of Separation** 'R'			
HBO	HBOF	315	◀**Jungle**	**Tyler Perry's Why Did I Get Married Too?**			(:24) **Mona Lisa Smile** ('03, Drama) 'PG-13'			**Tyler Perry's Diary of a Mad Black Woman**			(:21) **The Sapphires** ('12) 'PG-13'			
MAX	MAX	307	**Red Eye** ('05, Suspense) 'PG-13'		(:26) **Inside Man** ★★★ ('06, Suspense) 'R'			(:35) **Deep Impact** ★★ ('98, Drama) 'PG-13'			(:38) **Darkness Falls** ('03) 'PG-13'		**I Am Number Four**			
MAX	5MAX	308	◀**Max Payne** ★½ ('08)		**Four Weddings and a Funeral** ('94) 'R'			(10:58) **Driving Miss Daisy** ('89)			(:37) **Bend It Like Beckham** ('02) 'PG-13'			**The Flight of the Phoenix** ('65)		
MAX	MMAX	309	◀**The World's End** ('13)		**High Fidelity** ('00, Romance-Comedy) 'R'			(10:54) **College** ('08, Comedy) 'NR'			(:29) **Race** ★★½ ('16, Biography) 'PG-13'			(:44) **A Guy Thing** ★ ('03) 'PG-13'		
SHOWTIME	SHO-E	318	◀**Stillwater** ('21) 'R'		Bellator MMA *282: Mousasi vs. Eblen* **(N)**				Flatbush	The First Lady		**Stillwater** ★★½ ('21, Drama) *Matt Damon* 'R'				
SHOWTIME	SHO2	320	(:15) **Lady Bird** ('17, Comedy-Drama) 'R'		The First Lady		I Love	Man Who Fell		Desus	Flatbush	**Love, Sex and Lawyers** ('21) 'NR'		**The Green Knight** 'R'		
SHOWTIME	SHOBET	321	**Event Horizon** ★★½ ('97) 'R'		(:40) **Da Sweet Blood of Jesus** ★★ ('14) 'NR'			(:45) **Ganja & Hess** ★★½ ('73, Horror) 'R'				(:40) **Fear of a Black Hat** ('93) 'R'		(:15) **Blue Caprice** ('13)		
SHOWTIME	SHOX	322	◀**Double I. Crank** ★★½ ('06, Action) 'R'				**Embattled** ('20, Drama) *Stephen Dorff* 'R'		Desus	All Access	Bellator MMA *282: Mousasi vs. Eblen*					
SHOWTIME	SHOS	323	Spotlights	(:25) **XY Chelsea** ('19) 'NR'			Queer as Folk	(10:50) Queer as Folk	Queer/Folk	(:40) **Into the Blue 2: The Reef**			(:15) **Wrong Turn** ('21, Horror) 'R'			
SHOWTIME	TMC	327	**August: Osage County** ('13) *Meryl Streep* 'R'				**Falling** ('20, Drama) *Viggo Mortensen* 'R'		**Holler** ('20, Drama) 'R'			**Mainstream** ('20) *Maya Hawke* 'R'		(:05) **Ask the Dust** ('06)		
SHOWTIME	FLIX-E	333	**Troop Beverly Hills** ★★ ('89, Comedy) 'PG'				**Bill & Ted's Excellent Adventure**	**The Lost Boys** ('87, Horror) 'R'			(:15) **Internal Affairs** ('90, Crime Drama) 'R'			**Inconvenient Truth**		
STARZ	ENCR-E	340	◀**Spy Game** ('01) 'R'		**The Equalizer 2** ★★ ('18, Action) 'R'			(:04) **Slap Shot** ('77, Comedy-Drama) 'R'			(:11) **Ghost Rider** ★★ ('07, Action) 'PG-13'			**Ghost Rider: Spirit**		
STARZ	STARZ-E	350	Becoming Elizabeth		P-Valley *Pussyland*		(:06) P-Valley	(:13) P-Valley *The Dirty Dozen*		(:17) **Next Day Air** ('09)		(:45) P-Valley *The Dirty Dozen*			(2:50) **Captain Phillips**	
STARZ	STRZED	352	◀Seduced: Inside NXIVM		**Charlie's Angels** ('00) 'PG-13'			(:41) **Charlie's Angels: Full Throttle** ★★ ('03)			(:31) **American Hustle** ('13, Crime Drama) *Christian Bale* 'R'			(2:53) Little Birds		
STARZ	STRZCI	353	◀**Testament of Youth** ('14, Biography) 'PG-13'				**Assassins** ('20, Documentary) 'NR'		**Squid-Whale**		(:12) Becoming Elizabeth		(:13) **The Duchess** ('08) *Keira Knightley* 'PG-13'			
STARZ	STRZCO	354	**Ghostbusters: Afterlife** ('21, Comedy) 'PG-13'				(:06) **Meet the Parents** ('00, Comedy) 'PG-13'			(11:56) **Meet the Fockers** ('04, Comedy) 'PG-13'			(1:54) **Little Fockers** ('10) 'PG-13'		M. Lawr	
STARZ	STRZIB	355	◀P-Valley	(:24) **Naked Singularity** ('21) 'R'			P-Valley	(:03) **The Brothers** ('01, Comedy-Drama) 'R'			(12:49) **This Is the End** ('13) 'R'			(:38) **Lakeview Terrace** ('08)		
STARZ	STRZKF	356	**October Sky** ★★★½ ('99, Docudrama) 'PG'				(9:49) **Dragon Ball Super: Broly**		(:32) **Firehouse Dog** ★★ ('07, Children's) 'PG'			(:25) **The Red Stallion**		(:44) **Heaven Is for Real** ('14) 'PG'		
EPIX	EPIX	380	◀**Sonic**	**Sonic the Hedgehog 2** ★★½ ('22, Comedy)			(:35) **Galaxy Quest** ('99, Comedy) *Tim Allen*			(:35) Sex Life **(N)**		Billy-Kid	(:05) **How It Ends** ('21)			**Spell** ('20)
EPIX	EPIX2	381	**World War Z** ★★★ ('13, Horror) *Brad Pitt*				**Wrath of Man** ('21, Action) *Jason Statham*			**Allied** ★★½ ('16, Historical Drama) *Brad Pitt*			(:05) **Georgetown** ('19, Crime Drama)			
EPIX	EPIXH	382	**A Quiet Place Part II** ('21, Horror)		(:40) **A House on the Bayou** ('21)			(:10) **Gretel & Hansel** ('20, Horror)			(:40) **Sleepy Hollow** ('99, Horror) *Johnny Depp*			**The Wolf of Snow Hollow** ('20)		
EPIX	EPIXDR	292	**The Conversation** ★★★★ ('74, Suspense)				(9:55) **Three Days of the Condor** ('75, Suspense)			(11:55) **Black Sunday** ★★★ ('77, Suspense) *Robert Shaw*				(:20) **Marathon Man** ('76, Suspense)		

AMERICA'S TOP PROGRAMMING

A&E	118	The First 48		The First 48		The First 48		The First 48		The First 48		The First 48		The First 48		
AHC	195	Almost, Away		Almost, Away		Almost, Away		Almost, Away		Almost, Away		Almost, Away		Almost, Away		
AMC	131	**Bridesmaids** ★★★ ('11, Comedy) *Kristen Wiig*				**Pitch Perfect** ★★★ ('12, Musical Comedy) *Anna Kendrick*				**Pitch Perfect** ★★★ ('12, Musical Comedy) *Anna Kendrick*				**Get Hard**		
APL	184	Animal Cribs		Treehouse Masters: Branched Out **(N)**			Insane Pools		Insane Pools		Treehouse Masters: Branched Out			Insane Pools		
AXSTV	167	Wahlburgr	Wahlburgr	Wahlburgr	Wahlburgr	**Streetlight Harmonies** ('20, Documentary)			B.B. King		A Tribute to Les Paul			Michael McDonald		Legends
BBCA	135	Planet Earth: Blue		Planet Earth: Dynasties			Planet Earth: Blue		Planet Earth: Blue		Planet Earth: Blue		(:25) Planet Earth: Dynasties		Planet Earth: Blue	
BET	124	◀The Bobby Brown Story		New York Undercover		New York Undercover		The Encore *Cherish*		The Encore		The Encore *Stack That*		The Encore *The Encore*	Prince	Prince
BOUNCE	359	**Annie** ★½ ('14, Children's) *Jamie Foxx, Quvenzhané Wallis*				**Be Cool** ★★ ('05, Comedy) *John Travolta, Uma Thurman*				**Training Day** ('01, Crime Drama) *Denzel Washington*						The Game
BRAVO	129	◀Movie				Movie					Movie					
BUZZR	245	Concentrat	Password	Sweep	Card	Match-Squares		Concentrat	Password	Sweep	Card	Match-Squares		Concen.	Concen.	FamFeud	FamFeud
CIHD	249	Twisted Fate		Twisted Fate		Twisted Fate		Twisted Fate		Twisted Fate		Twisted Fate		Twisted Fate		Twisted Fate
CMT	166	Last Man	Last Man	**Miss Congeniality** ★★ ('00, Comedy) *Sandra Bullock*					**My Best Friend's Wedding** ('97, Romance-Comedy)				Housewife	Housewife	Housewife	Housewife
CNBC	208	Undercover Boss		Undercover Boss		Track and Field **(L)**				Shepard Smith		Undercover Boss		Dateline (Part 1 of 2)		Dateline (Part 2 of 2)
CNN	200	Anderson Cooper 360 **(L)**		CNN Tonight **(L)**		Don Lemon Tonight **(L)**		Don Lemon Tonight **(L)**		Anderson Cooper 360		CNN Tonight		Don Lemon Tonight		Don Lemon Tonight
COM	107	Friends	Friends	Friends	Friends	The Office	The Office	The Office	The Office	South Park	South Park	South Park	South Park	South Park	South Park	South Park	Creek
COMET	289	Buffy, Vampire Slayer		The X-Files *The Calusari*		The X-Files		The X-Files *Soft Light*		The X-Files *Our Town*		Quantum Leap		Quantum Leap		Paid Programs
COOK	113	Chopped *Gotta Grill!*		Chopped Sweets		Baker's Dozen		Baker's Dozen		Chopped *Gotta Grill!*		Chopped Sweets		Baker's Dozen		Baker's Dozen
DISC	182	Gold Rush **(N)**				Gold Rush		Gold Rush		Gold Rush				Gold Rush		Gold Rush
DFC	179	Kids Baking		Kids Baking		Kids Baking		Kids Baking		Kids Baking		Kids Baking		Buddy's Bakery Rescue		Ultimate Cake Off
DISN-E	172	The Villains	Ultra Violet	Raven	Bunk'd **(N)**	Disney's	Raven	Raven	Roll With It	Fam Jam	Jessie	Bunk'd	Raven	Raven	Cali Style	Cali Style	Austin
ENCR-W	341	◀**S.W.A.T.** ★★½ ('03, Action) 'PG-13'				(9:50) **Spy Game** ★★½ ('01, Suspense) 'R'				**The Equalizer 2** ★★ ('18, Action) 'R'				(:04) **Slap Shot** ('77, Comedy-Drama) 'R'		
EWESTN	342	◀**Stagecoach** ('66, Western) 'NR'				(:34) **Santa Fe** ('51, Western) 'NR'		(:03) **My Darling Clementine** ('46)			(:42) **Showdown** ★★ ('73, Western) 'PG'				(:23) **Paint Your Wagon** ('69)	
EACTN	343	**Waterworld** ('95, Science Fiction) *Kevin Costner* 'PG-13'					(:19) **Fist of Fury** ('72, Adventure) 'R'			(12:08) **French Connection II** ('75, Action) 'R'				(:09) **The Abyss** ('89, Science Fiction) 'PG-13'		
ESUSP	344	◀**The Amityville Horror**		**My Bloody Valentine** ('81) 'R'			(:33) **My Bloody Valentine** ('09, Horror) 'R'				(:17) **3 Days to Kill** ★★ ('14, Action) 'PG-13'			(:17) **The Craft** ('96, Horror) 'R'		
EBLACK	345	(:06) **Roll Bounce** ('05, Comedy-Drama) 'PG-13'				**Black or White** ★★ ('14, Drama) 'PG-13'				**Last Man Standing: Suge Knight**				(1:54) **White House Down** ('13, Action) 'PG-13'		
ECLASS	346	(:10) **Regarding Henry** ('91, Drama) 'PG-13'				Rescue Me *Chlamydia*		(:11) Damages				(12:13) **The Mortal Instruments: City of Bones** ('13) 'PG-13'			(:27) **The Mexican** ('01) *Brad Pitt* 'R'	
EFAMLY	347	**Zeus and Roxanne** ('97) 'PG'				(:40) **Sky Captain and the World of Tomorrow**				(:28) **Clockstoppers** ★★ ('02) 'PG'				(:03) **Harry and the Hendersons** ('87) 'PG'		(2:55) **House Arrest**
ESPN	140	Series Preview		**Pro Fighters League**		TBA		SportsCenter		SportsCenter **(L)**		SportsCenter **(L)**		SportsCenter **(L)**		SportsCenter
ESPN2	143	◀ESPN Films		**CFL Football** *Hamilton Tiger-Cats at Winnipeg Blue Bombers* **(L)**				UFC Live		UFC Archival		Around	Interruption	NFL Live		UFC Archival
EWTN	261	EWTN News In-Depth **(N)**		News	Rosary	Life/Rock	Icons	Women of Grace		Daily Mass		(:15) Crux		EWTN News In-Depth	News	Jesus	At Home
FETV	82	Perry Mason		Perry Mason		Emergency!		Emergency!		B. Miller	B. Miller	Mannix		Mannix		McCoys	McCoys
FMC	387	◀Movie		Movie			Movie			Movie			Movie			Movie
FNC	205	Tucker Carlson Tonight **(L)**		Hannity **(L)**		The Ingraham Angle **(L)**		Gutfeld! **(N)**		Fox News at Night		Tucker Carlson Tonight		Hannity		The Ingraham Angle
FOOD	110	Diners	Diners	Guy's Trip	Diners	Diners	Diners	Diners	Diners	Guy's Trip	Diners	Diners	Diners	Diners	Diners	Diners	Diners
FREFM	180	Family Guy	Family Guy	Family Guy	Family Guy	Family Guy	Family Guy	The 700 Club		Simpsons	Simpsons	Simpsons	Simpsons	Paid Programs		The 700 Club
FS1	150	**NASCAR Camping World Truck Series** *Rackley Roofing 200* **(L)**							NASCAR Truck Series				USFL Football *Teams TBA*			

◀ = Program already in progress; **(N)** = New program/episode; LB = Letterbox Format; ★ = Critique.

Friday, June 24

EASTERN	8PM	8:30	9PM	9:30	10PM	10:30	11PM	11:30	12AM	12:30	1AM	1:30	2AM	2:30	3AM	3:30
CENTRAL	7PM	7:30	8PM	8:30	9PM	9:30	10PM	10:30	11PM	11:30	12AM	12:30	1AM	1:30	2AM	2:30
MOUNTAIN	6PM	6:30	7PM	7:30	8PM	8:30	9PM	9:30	10PM	10:30	11PM	11:30	12AM	12:30	1AM	1:30
PACIFIC	5PM	5:30	6PM	6:30	7PM	7:30	8PM	8:30	9PM	9:30	10PM	10:30	11PM	11:30	12AM	12:30

AMERICA'S TOP PROGRAMMING

FX 136	**Spider-Man: Far From Home** ★★★½ ('19, Action) *Tom Holland*						**Spider-Man: Far From Home** ★★★½ ('19, Action) *Tom Holland*						**Only the Brave** ('17, Drama) *Josh Brolin*			
FXM 384	◀**Hotel Transylvania 3: Vacation**		(:20) **The Emoji Movie** ('17) 'PG'				(:05) **The Emoji Movie** ('17, Children's) 'PG'				(12:50) **Nine Lives** ★½ ('16) 'PG'			FXM Pres.	**Batman** ('66) 'PG'	
FXX 125	Burgers	Burgers	Burgers	Burgers	Burgers	Burgers	Burgers	Burgers	Sunny	Sunny	Sunny	Sunny	Sunny	Sunny	Sunny	FXM Pres.
GETTV 373	The Rockford Files		Charlie's Angels		Charlie's Angels		Hart to Hart		All/Family	All/Family	Sanford	Sanford	Sanford	Sanford	Sanford	Catch 21
GMSHW 116	America	America	FamFeud	FamFeud	FamFeud	FamFeud	FamFeud	FamFeud	FamFeud	FamFeud	America	America	Ma. Minds	Common	Winsanity	Divided
GOLF 401	◀PGA Tour Golf *Travelers Championship, Second Round*					U.S. Senior Open Champ.				PGA Tour Golf *Travelers Championship, Second Round*						Wom. PGA
GRIT 217	**Open Range** ★★★ ('03, Western) *Robert Duvall, Kevin Costner*						**Four Guns to the Border** ('54, Western)				**The Desperados** ('69, Western) *Vince Edwards*				Paid Programs	
HALL 185	**A Timeless Christmas** ('20, Romance)				Gold Girls	Gold Girls	Gold Girls	Gold Girls	Gold Girls	Gold Girls	Frasier	Frasier	Frasier	Frasier	Frasier	Frasier
HALLDR 186	Little House on Prairie		Little House on Prairie		Little House on Prairie		The Waltons		The Waltons		The Waltons		The Waltons		The Waltons	
HALLMV 187	**A Glenbrooke Christmas** ('20, Drama)				**Small Town Christmas** ('18, Drama)				**Deliver by Christmas** ('20, Romance)				**Unlocking Christmas** ('20, Mystery) *Taylor Cole*			
HDMOV 130	◀**Hour of the Gun** ('67)		(8:50) **Sunset** ('88, Comedy-Drama)			(:45) **Hour of the Gun** ★★★ ('67, Western)				(:35) **Sunset** ('88, Comedy-Drama) *Bruce Willis*				**Hangman's Knot** ('52, Western)		
HERIC 293	Star Trek		Star Trek: Next		Star Trek: Deep Space		Star Trek: Voyager		Star Trek: Enterprise		Baywatch *Red Wind*		House		House	
HGTV 112	Dream	Dream	Vacation House Rules **(N)**		Dream	Dream	Dream	Dream	Vacation House Rules		Dream	Dream	Dream	Dream	Dream	Dream
HIST 120	The UnXplained		The UnXplained **(N)**		(:03) The UnXplained		(:03) The UnXplained		(12:03) The UnXplained		(:06) The UnXplained		(:06) The UnXplained		(:04) The UnXplained	
ID 192	People Magazine		People Magazine		People Magazine		48 Hours on ID		People Magazine		People Magazine		48 Hours on ID		People Magazine	
IFC 133	◀**My Super Ex-Girlfriend** ★★ ('06)		**21 Jump Street** ★★★ ('12, Comedy) *Jonah Hill*						**Varsity Blues** ('99, Comedy-Drama) *James Van Der Beek*					**Zoolander** ('01, Comedy) *Ben Stiller*		
LAFF 237	**Overboard** ★★½ ('87, Comedy) *Goldie Hawn, Kurt Russell*					**Sixteen Candles** ('84, Comedy) *Molly Ringwald*			**Mother's Day** ★½ ('16, Comedy-Drama) *Jennifer Aniston*						Paid Programs	
LIFE 108	Castle		Castle		(:03) Castle		(:03) Castle		(12:01) Castle		Castle		(:04) Castle		(:04) Castle	
LMN 109	**Trapped With My Husband** ('22, Suspense)				**Stalked by My Husband's Ex** ('20, Suspense)				(12:01) **Trapped With My Husband** ('22)				**Stalked by My Husband's Ex** ('20, Suspense)			
MAGN 111	Making	Making	Beachfront Renovation		Beachfront Renovation		Beachfront Renovation		Beachfront Renovation		Beachfront Renovation		Beachfront Renovation		Making	Making
MGMHD 385	◀**Valmont** ('89, Drama)		**From Beyond** ('86, Horror) *Jeffrey Combs*				**The Resurrected** ★★ ('92, Horror) *John Terry*					(:20) **Flesh & Blood** ★★½ ('85, Adventure) *Rutger Hauer*				
MOTOR 246	Engine	Engine	Hot Rod	Roadkill	Engine Masters		Full Custom Garage		Hot Rod	Roadkill	Engine Masters		Full Custom Garage		Engine	Engine
MSNBC 209	All In With Chris Hayes **(L)**		MSNBC Prime **(L)**		The Last Word With		11th Hour		MSNBC Prime		The Last Word With		11th Hour		Dateline	
NATGEO 197	Treasures of Rome **(N)**		Treasures of Rome **(N)**		Treasures of Rome **(N)**		Treasures of Rome **(N)**		Locked Up Abroad		Locked Up Abroad		Locked Up Abroad		Locked Up Abroad	
NGWLD 190	Critter Fixers		Critter Fixers		Heartland Docs, DVM		Critter Fixers		Critter Fixers		Heartland Docs, DVM		Heartland Docs, DVM		Paid Programs	
OUTD 396	◀Longmire	Wardens	The Trail	The Trail	Longmire			Wardens	The Trail	The Trail	Viral	Hunts	Das Boat	Angling	Gowdy	Bass
OWN 189	Hunters	Hunters	Hunters	Hunters	Hunters	Hunters	Hunters	Hunters	Hunters	Hunters	Hunters	Hunters	Hunters	Hunters	Hunters	Hunters
OXYG 127	Snapped		Snapped		Snapped		Snapped		Snapped		Snapped		Snapped		Snapped	
PARMT 241	**Twister** ★★★ ('96, Action) *Helen Hunt, Bill Paxton*					**Top Gun** ★★★ ('86, Action) *Tom Cruise, Kelly McGillis*					**Ferris Bueller's Day Off** ('86, Comedy)				The Office	The Office
POP 117	**Ghostbusters** ★★★½ ('84, Comedy) *Bill Murray*					**Ghostbusters II** ★★½ ('89, Comedy) *Bill Murray*					Movie					
REELZ 299	Cops	Cops	Cops	Cops	Cops	Cops	Cops	Cops	Cops	Cops	Cops	Cops	Cops	Cops	Paid Programs	
RFDTV 231	Bluegrass	Penny G	Reporter	FarmHer	Farming	Blu. Trail	Country	Rural News	Bluegrass	Penny G	Reporter	Farming	Paid Programs			
SCI 193	How/Made	How/Made	How Do?	How/Made	How/Made	How/Made	How/Made	How/Made	How Do?	How/Made	How/Made	How/Made	How/Made	How/Made	How/Made	How/Made
SMITH 367	Air Disasters		Air Disasters		Air Disasters		Private Liv		Henry VIII King's Men		Henry VIII King's Men		Henry VIII King's Men		Europe's Last	
SONY 386	◀**The Throwaways** ('15, Action)		(:20) **Drive** ('11, Crime Drama) *Ryan Gosling*					(:16) **The Throwaways** ('15, Action)			(12:57) **Drive** ('11, Crime Drama)			(:45) **Nowhere to Run** ('93, Action)		
SUND-E 358	Law & Order		Law & Order		Law & Order		Law & Order		Law & Order		Law & Order		Columbo			Columbo
SYFY 122	(:10) Quantum Leap		(:15) Quantum Leap			(:20) Quantum Leap		(:25) Quantum Leap		Quantum Leap		(:38) Quantum Leap		(:45) Quantum Leap		
TBN 260	Mother's Day		Mother's Day		Greenberg	Centerpoint	Praise		Prince	Robert	Gaither	Jason	Watchman	Insights	Gospel	Xtreme Life
TBS 139	◀**Blade** ('98, Horror)		**Blade II** ★★½ ('02, Horror) *Wesley Snipes*				**Blade: Trinity** ('04, Horror) *Wesley Snipes*				Full Frontal	**Old School** ★★½ ('03, Comedy) *Luke Wilson*			**Tag** ('18)	
TCM 132	**A Star Is Born** ★★★★ ('54, Musical) *Judy Garland, James Mason*						(:15) **A Child Is Waiting** ★★★ ('63, Drama)				(:15) **I Could Go on Singing** ('63, Musical)				**Rock-Roll H.S.**	
TLC 183	90 Day Fiancé **(N)**				90 Day	TBA		90 Day	90 Day Fiancé				90 Day	TBA		90 Day
TMC-W 329	◀**The Mauritanian** ('21)		(8:50) **Ghost** ★★★½ ('90, Fantasy) 'PG-13'				**August: Osage County** ('13) *Meryl Streep* 'R'				**Falling** ('20, Drama) *Viggo Mortensen* 'R'				**Holler** ('20, Drama) 'R'	
TNT 138	◀**Avengers: Age of Ultron** ★★★ ('15, Action)				All Elite Wrestling		Rampage	**Gran Torino** ★★★ ('08, Drama) *Clint Eastwood*					Animal Kingdom *1992*		NCIS: New Orleans	
TRU 242	Jokes	Jokes	Jokes	Jokes	Imp. Jokers	Imp. Jokers	Imp. Jokers	Imp. Jokers	Impractical Jokers		Impractical Jokers		Ad. Ruins	Ad. Ruins	Knockout	Knockout
TRVL 196	Ghost Adventures		Ghost Adventures *Call to the Afterlife* **(N)**				Ghost Adventures		Ghost Adventures		Ghost Adventures *Call to the Afterlife*				Ghost Adventures	
TVLND 106	Raymond	Raymond	Raymond	Raymond	Raymond	Raymond	King	King	King	King	King	King	Raymond	Raymond	Raymond	Raymond
UP 188	The Wedding Planners **(N)**		The Wedding Planners **(N)**		Gilmore Girls		Gilmore Girls		Gilmore Girls		Gilmore Girls		Gilmore Girls		Paid Programs	
USA 105	9-1-1 *New Beginnings*		9-1-1 *Chimney Begins*		9-1-1 *Fight or Flight*		9-1-1 *Broken*		Chicago Fire		Chicago Fire		Chicago Fire		Dateline	
WE 128	Mama June- Not to Hot		Mama June- Not to Hot		Mama June- Not to Hot		Mama June- Not to Hot		Brat Loves Judy		Mama June- Not to Hot		Mama June- Not to Hot		Mama June- Not to Hot	

LOCAL NETWORKS

ABC-E	**2022 Stanley Cup Final** *Game 4: Teams TBA* **(L)**						Local Prog.	(:35) Jimmy Kimmel Live!		Nightline **(N)**	Local Programs					
CBS-E	Come Dance With Me		The 49th Annual Daytime Emmy Awards **(L)**				Local Prog.	Late Show-Colbert		James Corden		Local Programs				
CW-E	Penn & Teller: Fool Us		Dynasty **(N)**		Local Programs											
FOX-E	**WWE Friday Night SmackDown (L)**				Local Programs											
NBC-E	American Ninja Warrior				Dateline NBC **(N)**		Local Prog.	Tonight Show-J. Fallon		Late Night-Seth Meyers		News	Top Story With		1st Look	1st Look
METV 247*	Andy G.	Andy G.	G. Pyle	Green Acre	Heroes	Heroes	C. Burnett	Perry Mason		Twi. Zone	Hitchcock	Hitchcock	(:05) Mannix		(:05) Cannon	
ABC-W	**2022 Stanley Cup Final** *Game 4: Teams TBA* **(L)**						Local Programs						Local Prog.	(:35) Jimmy Kimmel Live!		Nightline **(N)**
CBS-W	Local Programs			News	Local Programs		Come Dance With Me **(N)**	The 49th Annual Daytime Emmy Awards **(N)**					Local Prog.	Late Show-Colbert		Corden
CW-W	Local Programs						Penn & Teller: Fool Us		Dynasty **(N)**		Local Programs					
FOX-W	Local Programs						WWE Friday Night SmackDown **(N)**				Local Programs					
NBC-W	Local Prog.	News	Local Programs		Local Programs		American Ninja Warrior				Dateline NBC **(N)**		Local Prog.	Tonight Show-J. Fallon		Meyers
PBS	Wash	Hoover	Great American		Anthems	Antiques	Amanpour-Co		Wash	Hoover	Great American		Anthems	Antiques	**Who Killed**	

(00:00) = Based on Eastern Time. *MeTV channel numbers vary depending on local market.

Saturday, June 25

⊛ = LIVE SPORTS | MOVIES | MOVIE PREMIERE

dish

EASTERN	4AM	4:30	5AM	5:30	6AM	6:30	7AM	7:30	8AM	8:30	9AM	9:30	10AM	10:30	11AM	11:30
CENTRAL	3AM	3:30	4AM	4:30	5AM	5:30	6AM	6:30	7AM	7:30	8AM	8:30	9AM	9:30	10AM	10:30
MOUNTAIN	2AM	2:30	3AM	3:30	4AM	4:30	5AM	5:30	6AM	6:30	7AM	7:30	8AM	8:30	9AM	9:30
PACIFIC	1AM	1:30	2AM	2:30	3AM	3:30	4AM	4:30	5AM	5:30	6AM	6:30	7AM	7:30	8AM	8:30

PREMIUM MOVIES

HBO	HBO-E	310	◀The Lost World: Jurassic Park ('97) 'PG-13'		(:05) Fast & Furious 6 ('13, Action) *Vin Diesel* 'PG-13'					(:20) Man of Steel ★★½ ('13, Action) 'PG-13'			Real Time, Bill Maher		Sports	
HBO	HBO2	312	◀Tenet ★★★ ('20, Action) 'PG-13'		(:35) Superstar ★½ ('99) 'PG-13'		Transporter 2 ('05, Action) 'PG-13'			Real Time, Bill Maher		Sam Jay	Game of Thrones		(:02) Game of Thrones	
HBO	HBOS	314	◀SixDegree	Return to House on Haunted Hill		An American Haunting ('05)			(:25) Dances With Wolves ('90, Historical Drama) *Kevin Costner* 'PG-13'				My Boss's Daughter ('03) 'PG-13'			
HBO	HBOF	315	Cocoon: The Return ★★½ ('88, Fantasy) 'PG'			Racing Stripes ★★ ('05) 'PG'			Sherlock Holmes		(:05) Spark: A Space Tail ('16) 'PG'			(:37) Rango ('11, Children's) 'PG'		
MAX	MAX	307	◀I Am Number Four		(4:55) The Forgotten ('04) 'PG-13'		(:27) Chasing Papi ('03) 'PG'			(7:48) Old Dogs ★ ('09) 'PG'			(:17) The Untouchables ('87, Crime Drama) 'R'			Thunder
MAX	5MAX	308	◀Flight-Phoenix		Midsummer Sex Comedy		(:20) Rambo III ('88, Action) 'R'			(:12) The Fisher King ★★★½ ('91, Comedy-Drama) 'R'				Hangman ('17, Suspense) 'R'		
MAX	MMAX	309	◀Guy Thing	(:26) Frailty ('02, Suspense) 'R'			(:06) Something New ★★ ('06) 'PG-13'			(7:46) The Happening ★ ('08) 'R'		(:17) Aftermath ('17, Suspense) 'R'			(10:51) Stargate ('94)	
SHOWTIME	SHO-E	318	Zola ★★★ ('20, Comedy) 'R'			Florence Foster Jenkins ★★★ ('16) 'PG-13'		Still Alice ('14, Drama) 'PG-13'			(:15) Lady Bird ('17, Comedy-Drama) 'R'				The Chi *Soul Food*	
SHOWTIME	SHO2	320	◀The Green Knight 'R'	(:15) Sheryl ('22, Documentary) *Sheryl Crow* 'NR'			(6:55) Last Vegas ('13) 'PG-13'			(:40) JFK Revisited: Through the Looking Glass				(:40) Stillwater ('21, Drama) 'R'		
SHOWTIME	SHOBET	321	◀Blue Caprice ('13) 'R'		(4:50) The Evers ('20) 'NR'			(:25) The Challenger ('15) 'PG-13'		Drop Zone ★★½ ('94, Action) 'R'		(:45) Poly Styrene: I Am a Cliché ('21) 'NR'				Hitsville
SHOWTIME	SHOX	322	All Access	Mission: Impossible III ('06, Action) 'PG-13'				(:40) The Hunt for Red October ('90, Suspense) 'PG'			Bellator MMA *282: Mousasi vs. Eblen*					
SHOWTIME	SHOS	323	(:05) Ida Red ('21, Crime Drama) 'R'			Up in the Air ('09, Comedy-Drama) 'R'			C'mon C'mon ('21, Drama) *Joaquin Phoenix* 'R'				(9:50) Spotlight ('15, Drama) *Mark Ruffalo* 'R'			
SHOWTIME	TMC	327	◀Ask the Dust ('06) 'R'	Separated	(:20) The Go-Go's ('20) 'NR'			Valkyrie ★★½ ('08, Historical Drama) 'PG-13'			Bull Durham ('88, Romance-Comedy) 'R'				48 HRS. ('82) 'R'	
SHOWTIME	FLIX-E	333	◀Inconvenient Truth	The Spectacular Now ('13) 'R'			(:45) Material Girls ('06, Comedy-Drama) 'PG'			Get Over It ★★ ('01) 'PG-13'			An Ideal Husband ('99) 'PG-13'			Love Story
STARZ	ENCR-E	340	◀Ghost Rdr	(:44) National Security ('03) 'PG-13'		(:13) Jingle All the Way ('96, Children's) 'PG'			(7:46) Spider-Man: Homecoming ('17) 'PG-13'				(:03) Iron Man 3 ★★★ ('13, Action) 'PG-13'			
STARZ	STARZ-E	350	◀Captain Phillips ('13)	(:08) Tomorrowland ★★½ ('15, Science Fiction) 'PG'				(:21) Jumanji: Welcome to the Jungle ('17)			(:24) Next Day Air ★½ ('09) 'R'				Snow White	
STARZ	STRZED	352	◀Little Birds	(:37) Little Birds		(:29) Charlie's Angels: Full Throttle ★★ ('03)			(:18) Don't Breathe 2 ('21) 'R'			Hightown		(9:59) Hightown		(10:57) Hightown
STARZ	STRZCI	353	(:05) Testament of Youth ★★★ ('14, Biography) 'PG-13'				(:17) Inferno ('16, Suspense) *Tom Hanks* 'PG-13'				(:21) Port Authority ('19, Drama) 'R'			(:05) Clockers ('95, Drama) *Harvey Keitel* 'R'		
STARZ	STRZCO	354	(:02) Excess Baggage ★½ ('97) 'PG-13'				(:15) Liar Liar ('97, Comedy) 'PG-13'			(:45) Meet the Parents ('00, Comedy) 'PG-13'				(:35) Ghostbusters: Afterlife ('21) 'PG-13'		Celeste
STARZ	STRZIB	355	◀Lakeview	(:31) A Journal for Jordan ('21, Drama) 'PG-13'			(:45) Crooklyn ★★½ ('94, Drama) 'PG-13'				(:41) The Brothers ('01, Comedy-Drama) 'R'				(:26) Men in Black: International	
STARZ	STRZKF	356	◀Heaven Is	(:25) Agent F.O.X. ('14) 'G'			(5:53) Dunston Checks In ('96) 'PG'		(:22) Matilda ('96, Children's) 'PG'			(:02) The Red Stallion ('47) 'NR'			(:21) Dragon Ball Super: Broly ('18)	
EPIX	EPIX	380	◀Spell ('20, Horror)		Hansel & Gretel: Witch Hunters		(:35) Maggie ★★½ ('15, Horror)			(:15) Love and Monsters ★★★ ('20, Fantasy)				(:05) Sonic the Hedgehog ('20)		Sonic 2
EPIX	EPIX2	381	◀Sex Life	Anjelah Johnson		(:45) Gully ('19, Suspense)			(:15) Vampire in Brooklyn ★★ ('95, Comedy)			World War Z ★★★ ('13, Horror) *Brad Pitt*				Wrath of Man ('21)
EPIX	EPIXH	382	◀Stephen King's Thinner ('96)			Forces of Nature ('99, Romance-Comedy)			(:20) Step Up ★★ ('06, Musical)			(:05) The Ring Two ('05, Horror) *Naomi Watts*			Gretel & Hansel ('20)	
EPIX	EPIXDR	292	◀Marathon	Dickie Roberts: Former Child Star			(:10) The Golden Child ★★ ('86)			(:45) Three Days of the Condor ('75, Suspense)			(:45) The Conversation ('74, Suspense)			3 Days

AMERICA'S TOP PROGRAMMING

A&E	118	Paid Programs						Zombie House Flipping		Zombie House Flipping		Zombie House Flipping		Zombie House Flipping		TBA
AHC	195	Almost, Away		America: Facts		America: Facts		America: Facts		America: Facts		Patriots Rising		Patriots Rising		Patriots Rising
AMC	131	◀Get Hard ★★ ('15, Comedy)			Two Men	Two Men	Two Men	Two Men	Two Men	Two Men	Two Men	Two Men	Two Men		Groundhog Day ('93) *Bill Murray*	
APL	184	Animal Cribs		Animal Cribs		Big Cat Tales		Big Cat Tales		Big Cat Tales		Big Cat Tales		River Monsters		River Monsters
AXSTV	167	Paid Programs								The Day	Paid Programs			Wahlburgr	Wahlburgr	Wahlburgr	Wahlburgr
BBCA	135	Planet Earth: Blue		Planet Earth: Blue		Planet Earth: Blue		Planet Earth: Blue		Planet Earth: One Amazing Day ('17)				Planet Earth: Dynasties		Planet Earth: Dynasties
BET	124	Browns	Browns	Browns	Browns	Payne	Payne	Payne	Payne	Prince	Prince	Prince	Prince	Prince	Prince	Martin	Martin
BOUNCE	359	Scandal		The Game	The Game	Wendy Williams Show		Bl'k Forum	Black Quiz	Diff. World	Diff. World	Diff. World	Diff. World	Diff. World	Diff. World	Diff. World	Diff. World
BRAVO	129	Housewives/OC		Housewives/OC		Million Dollar LA		Million Dollar LA		Million Dollar LA		Million Dollar LA		Million Dollar LA		Million Dollar LA
BUZZR	245	Match	Match	Match	Match	Paid Programs								Science	Price	(:10) The Price Is Right
CIHD	249	American Justice		American Justice		Paid Programs				The Big House		The Big House *Folsom*		The Big House		The Big House
CMT	166	CMT Music		CMT Music		CMT Music		CMT Music		CMT Music		Hot 20 Countdown (N)				
CNBC	208	Shepard Smith		American Greed		Options	Paid Programs									Paid Prog.
CNN	200	CNN Newsroom Live (L)		CNN Newsroom Live (L)		New Day We		New Day We		New Day We		Smerconish (L)		CNN Newsroom		CNN Newsroom
COM	107	Creek	Creek	Paid Programs				Seinfeld	Seinfeld	Seinfeld	Seinfeld	The Office	The Office	The Office	The Office	The Office	The Office
COMET	289	Paid Programs										Paid Programs				Nt. Gallery	Nt. Gallery
COOK	113	Paid Programs						Unique	Unique	Unique	Unique	Fire Masters *Hot Pursuit*		Fire Masters		Man's Greatest Food	
DISC	182	Deadliest Catch		Super Retr.	Destroyed	Destroyed	Fishing	Wiggins	UnWater	Super Retr.	Chasin'	Homestead Rescue		Homestead Rescue		Homestead Rescue	
DFC	179	Kit. Crash	Kit. Crash	GI Joe	GI Joe	Adventures	Adventures	Transform.	Transform.	Rescue Bots	Rescue Bots	Transform	My Little Pony: Rainbow Roadtrip			Monsters	Monsters
DISN-E	172	Austin	Bunk'd	Bunk'd	Big City	Ladybug	Ladybug	DuckTales	Amphibia	Big City	Big City	Big City	Ghost	Bunk'd	Coop	Movie	
ENCR-W	341	(:11) Ghost Rider ★★ ('07, Action) 'PG-13'				Ghost Rider: Spirit of Vengeance			(:44) National Security ('03) 'PG-13'			(:13) Jingle All the Way ('96, Children's) 'PG'				Spider-Man
EWESTN	342	◀Paint Your Wagon		(4:59) The Good, the Bad and the Ugly ★★★★ ('67, Western) 'R'					North to Alaska ★★★ ('60, Western) 'NR'				(:04) Stagecoach ★★ ('66, Western) 'NR'			
EACTN	343	◀The Abyss	(:32) Carlito's Way ('93, Crime Drama) *Al Pacino* 'R'					Kiss of Death ★★★ ('95) 'R'				(:43) Crocodile Dundee in Los Angeles ('01)			The House: Meet the Blacks 2	
ESUSP	344	The Craft: Legacy ('20) 'PG-13'			(:38) City of Ember ('08, Children's) 'PG'				(:16) 3 Days to Kill ★★ ('14, Action) 'PG-13'				(:16) My Bloody Valentine ('09) 'R'			Truth Abt Char
EBLACK	345	(:08) Held Up ('00, Comedy) 'PG-13'			(:39) Major Payne ★★ ('95, Comedy) 'PG-13'				(:18) After Earth ★½ ('13) 'PG-13'			Maurice Hines: Bring Them Back			(:34) The Great White Hype ('96)	
ECLASS	346	◀Mexican	(:33) Dear God ('96, Comedy) *Greg Kinnear* 'PG'				(:28) 28 Days ★★ ('00) 'PG-13'				(:15) Erin Brockovich ★★★ ('00, Drama) *Julia Roberts* 'R'				(:29) For Love of the Game ('99)	
EFAMLY	347	◀House	Pit Pony		(:08) Capture the Flag ('15) 'PG'		(:44) Two by Two: Overboard!				(:11) Sky Captain and the World of Tomorrow			(9:59) Conni and the Cat ('20) 'NR'		(:20) Babe
ESPN	140	2022 Stanley Cup Final *Game 4: Teams TBA*				SportsCenter		SportsCenter (L)		SportsCenter (L)		Outside the Lines (L)		SportsCenter (L)		SportsCenter (L)
ESPN2	143	SportsCenter		SportsCenter		UFC Archival		Sportsman	J. Houston	UFC Archival		SportsCenter (L)		37 Words *Part 1*		37 Words *Part 2*
EWTN	261	Savoring	Icons	Catholic	Catholics	Aquinas	Religious	St. Michael	Rosary	Daily Mass (L)		Holy	Catholic	Image	Cat Chat	At Home	Bob
FETV	82	McCoys	McCoys	McCoys	McCoys	Paid Programs		Hillbillies	Hillbillies	Hillbillies	Hillbillies	Wagon Train		Wagon Train		Wagon Train	
FMC	387	◀Movie	Movie			Movie			Movie			Movie			Movie		
FNC	205	Hannity		The Five		FOX and Friends Saturday (L)								Cavuto Live (L)		
FOOD	110	Diners	Diners	Paid Programs				Contessa	Contessa	The Kitchen		Giada	Giada	Pioneer	Pioneer	The Kitchen (N)	
FREFM	180	Paid Programs						Pixels ★½ ('15, Comedy) *Adam Sandler, Kevin James*					Night at the Museum ★★½ ('06, Children's) *Ben Stiller*			
FS1	150	◀USFL	USFL Football *Teams TBA*										Greatest Races: NASCAR			

◀ = Program already in progress; (N) = New program/episode; LB = Letterbox Format; ★ = Critique.

EASTERN	4AM	4:30	5AM	5:30	6AM	6:30	7AM	7:30	8AM	8:30	9AM	9:30	10AM	10:30	11AM	11:30
CENTRAL	3AM	3:30	4AM	4:30	5AM	5:30	6AM	6:30	7AM	7:30	8AM	8:30	9AM	9:30	10AM	10:30
MOUNTAIN	2AM	2:30	3AM	3:30	4AM	4:30	5AM	5:30	6AM	6:30	7AM	7:30	8AM	8:30	9AM	9:30
PACIFIC	1AM	1:30	2AM	2:30	3AM	3:30	4AM	4:30	5AM	5:30	6AM	6:30	7AM	7:30	8AM	8:30

AMERICA'S TOP PROGRAMMING

FX 136	◀**Only the Brave** ('17)	Paid Programs					**Good Boys** ('19, Comedy) *Jacob Tremblay*				Family Guy	Family Guy	Family Guy	Family Guy	**Proud Mary** ★½ ('18)	
FXM 384	◀**Batman** ('66) 'PG'	(4:50) **Thunder Island**			**Berlin Correspondent**		(:15) **How to Be Very, Very Popular** ('55) 'NR'		(8:50) **Carousel** ★★★ ('56, Musical) 'NR'						**Daddy Long Legs** ('55)	
FXX 125	Paid Programs						**Wendy** ★★½ ('20, Adventure) *Devin France, Yashua Mack*				**Spider-Man: Into the Spider-Verse** ('18, Children's)					
GETTV 373	Catch 21	Catch 21	Tug	Winsanity	Inspiration Ministries		Paid Programs				Curios -ity	Curios -ity	Laredo		Here Come the Brides	
GMSHW 116	Paid Programs										America	America	America	America	America	America
GOLF 401	◀Women's PGA Championship				Women's PGA Championship			💡 **DP World Tour Golf** *BMW International Open, Third Round* **(L)**								
GRIT 217	Paid Programs				The Virginian *Last Grave at Socorro Creek*				Death Vall.	Death Vall.	Laramie		**Fort Bowie** ★★ ('58, Western) *Ben Johnson*			
HALL 185	Cheers	Cheers	Reba	Reba	Reba	Reba	Reba	Reba	Gold Girls	Gold Girls	Gold Girls	Gold Girls	**Summer Villa** ('16, Romance) *Hilarie Burton*			
HALLDR 186	Medicine Woman		Medicine Woman		Little House on Prairie		Little House on Prairie		Little House on Prairie		**Murder 101** ('06, Mystery) *Dick Van Dyke*				**Murder 101: College**	
HALLMV 187	**Love You Like Christmas** ('16, Drama)				**Memories of Christmas** ('18, Drama)				**A Merry Christmas Match** ('19, Romance)				**Holly & Ivy** ('20, Drama) *Janel Parrish*			
HDMOV 130	Paid Programs								**The Gallant Hours** ★★★½ ('60, Biography)				(:05) **The Story of Luke** ('12, Comedy-Drama)			
HERIC 293	The District		The District *New World*		Superman	Superman	Renegade *Studs*		Walker, Texas Ranger		Walker, Texas Ranger		Walker, Texas Ranger		Wonder Woman	
HGTV 112	Paid Programs						Home Town		Home Town		Home Town		Home Town		Home Town	
HIST 120	Paid Programs						Kings of Pain		Kings of Pain		Kings of Pain		Kings of Pain		Kings of Pain	
ID 192	Stranger Among Us		Stranger Among Us		Stranger Among Us		The Killer Beside Me		The Killer Beside Me		The Killer Beside Me		Devil in the Web		Devil in the Web	
IFC 133	◀**Zoolander**	Kids in Hall	Kids in Hall	Kids in Hall	**Kicking & Screaming** ★★½ ('05, Comedy)				(:15) **My Super Ex-Girlfriend** ★★ ('06, Romance-Comedy)				**Varsity Blues** ('99, Comedy-Drama)			
LAFF 237	Paid Programs				Videos	Funniest	How I Met	How I Met	Jim	Jim	Home Imp.	Home Imp.	Home Imp.	Home Imp.	Nt. Court	Nt. Court
LIFE 108	Paid Programs										Paid Programs				Sleeping With a Killer	
LMN 109	Paid Programs				**Pretty Little Addict** ('15, Suspense) *Scott Lyster*				**The College Admissions Scandal** ('19, Drama)				**Tracking a Killer** ('21, Suspense) *Laurie Fortier*			
MAGN 111	Building Off the Grid		Building Off the Grid		Old House	Old House	Old House	Old House	Old House	Old House	Old House	Old House	Old House	Old House	Fixer Upper	
MGMHD 385	(:05) **The Last House on the Left** ('72, Horror)				Studio	Studio	(:05) **Madhouse** ('74, Horror) *Vincent Price*				(:10) **Enter the Ninja** ★★ ('81, Adventure) *Franco Nero*				**Rev Ninja**	
MOTOR 246	Texas Metal		FantomWorks		Hot Rod	GearZ	Bitchin' Rides		Hot Rod	Classic Car	Sam's	Roadkill	Roadkill	Caffeine	Car Fix	Garage
MSNBC 209	Dateline		Dateline		Zerlina **(N)**		The Katie Phang Show **(L)**		Velshi **(L)**		Velshi **(L)**		The Cross Connection With Tiffany Cross **(L)**			
NATGEO 197	Locked Up Abroad		Locked Up Abroad		Paid Programs						Locked Up Abroad		Locked Up Abroad		Locked Up Abroad	
NGWLD 190	Paid Programs						The Incredible Dr. Pol		The Incredible Dr. Pol		The Incredible Dr. Pol		The Incredible Dr. Pol		The Incredible Dr. Pol	
OUTD 396	Bill Dance	Outdr.	Fishing	Fishing	Gowdy	Lake	Zonas	A Fishing	Fisherman	Fishing	Conchs	BigWater	Andrews	Seahunter	Unfathom	Spear Life
OWN 189	Dr. Phil		Dr. Phil		Dr. Phil		Dr. Phil		Dr. Phil		Dr. Phil		Dr. Phil		Dr. Phil	
OXYG 127	Snapped		Snapped		Dateline		Dateline		Snapped		Snapped		Snapped		Snapped	
PARMT 241	Paid Programs								NCIS		NCIS		NCIS		NCIS	
POP 117	Charmed		Charmed		Charmed		Charmed		Charmed		Charmed		Charmed		Charmed	
REELZ 299	Paid Programs				Patty Hearst: Notorious		The Real D.B. Cooper		Aaron Hernandez		The Affluenza Teen: The Friends Speak				Jodi Arias: The Friends	
RFDTV 231	Paid Programs				Rural America Live		Red Ste.	DocTalk	Agribusiness		Cattlemen to Cattlemen		U.S. Farm Report **(N)**		Farm Show	Mecum
SCI 193	What on Earth?		What on Earth?		What on Earth?		What on Earth?		What on Earth?		What on Earth?		What on Earth?		What on Earth?	
SMITH 367	Europe's Last		Europe's Last		Aerial America		Aerial America		Aerial America		Aerial America		Aerial America *Illinois*		Aerial America *Indiana*	
SONY 386	◀**Nowhere**	(:40) **Angel of Death** ('09, Action)			(:03) **The Wild Westerners** ('62)			(:21) **Texas Cyclone**		(:34) **The Great Sioux Massacre** ('65, Western)				(:31) **Cowboy Up** ('00, Drama)		
SUND-E 358	◀Columbo			Andy G.	Andy G.	Andy G.	Andy G.	Andy G.	Andy G.	Andy G.	Andy G.	Andy G.	Andy G.	Andy G.	Andy G.	Andy G.
SYFY 122	◀Quantum Leap		(4:55) Quantum Leap		Paid Programs				Quantum Leap		Quantum Leap		Quantum Leap		Quantum Leap	
TBN 260	Daniah	Jordan	Harbinger II		Rubin	Robert	Joel Osteen	Prince	VeggieTales				Joel Osteen	Prince	S. Furtick	Franklin
TBS 139	◀**Tag** ('18, Comedy) *Ed Helms*			Matters	Wipeout		Wipeout		American	American	American	Friends	Friends	Friends	Friends	**Old School**
TCM 132	◀**Rock-Roll**	**Eating Raoul** ('82, Comedy)			**Where the Boys Are** ★★½ ('60, Comedy)				**Pup-Picnic**	(:28) **Saddle Legion**		F. Gordon	(:10) **The Case of the Lucky Legs**		**Money**	
TLC 183	Say Yes to the Dress		Say Yes to the Dress		Four Weddings		Four Weddings		TBA						Little People, Big World	
TMC-W 329	◀**Holler** ('20)	**Mainstream** ('20) *Maya Hawke* 'R'			(:05) **Ask the Dust** ★★½ ('06, Romance) 'R'				Separated	(:20) **The Go-Go's** ('20) 'NR'			**Valkyrie** ★★½ ('08, Historical Drama) 'PG-13'			
TNT 138	NCIS: New Orleans		NCIS: New Orleans		NCIS: New Orleans		NCIS: New Orleans		NCIS: New Orleans		NCIS: New Orleans		NCIS: New Orleans		NCIS: New Orleans	
TRU 242	Videos	Knockout	Hot Ones	Hot Ones	Funniest	Funniest	Funniest	Funniest	Carbonaro	Carbonaro	Carbonaro	Carbonaro	Jokes	Jokes	Jokes	Jokes
TRVL 196	Paid Programs						Man, Food	Man, Food	Man, Food	Man, Food	Man, Food	Man, Food	Man, Food	Man, Food	Man, Food	Man, Food
TVLND 106	Raymond	Raymond	Goldbergs	Goldbergs	Roseanne	Roseanne	Roseanne	Roseanne	Roseanne	Roseanne	Roseanne	Roseanne	Roseanne	Roseanne	Roseanne	Roseanne
UP 188	Paid Programs				Heartland		Heartland		Heartland *Born to Run*		Little House on Prairie		Little House on Prairie		Little House on Prairie	
USA 105	Dateline (Part 1 of 2)		Dateline (Part 2 of 2)		Fast Lane	Chicago Fire		Chicago Fire *Joyriding*		Chicago Fire		Chicago Fire		Chicago Fire		NASCAR
WE 128	Marriage- Reality Stars		Paid Programs										NCIS		NCIS	

NETWORKS

Network broadcast services are subject to change. See your on-screen guide for the most recent schedules.

ABC-E	Local Programs				Local Programs		Good Morning America **(N)**		Good Morning America **(N)**		Local Programs					Local Prog.
CBS-E	Local Programs				Local Programs		L Dog **(N)**	Innovation	Mission	Hope-Wild	CBS Saturday Morning **(N)**				Pet Vet	All In
CW-E	Local Programs				Local Programs		Local Prog.	Local Prog.	Into Wild	Into Wild	Into Wild	Into Wild	Open Rd	Ready-Pet	Local Programs	
FOX-E	Local Programs				Local Programs				Local Programs		Local Programs					
NBC-E	1st Look	Local Programs			Local Programs		Today **(N)**			News-Kids	Local Programs		Earth Ody.	Earth Ody.	Wild Child	One Team
METV 247*	(:05) Barnaby Jones		Petticoat	Petticoat	Hillbillies	Hillbillies	Pink Panther's Party		The Tom and		Bugs Bunny **(N)**		Maverick		Wagon Train	
ABC-W	Local Programs										Good Morning America **(N)**		Good Morning America **(N)**		Local Prog.	Local Prog.
CBS-W	◀Corden	Local Programs									CBS Saturday Morning **(N)**				L Dog **(N)**	Innovation
CW-W	Local Programs										Local Programs		Local Prog.	Local Prog.	Into Wild	Into Wild
FOX-W	Local Programs										Local Programs					
NBC-W	◀Meyers	News	Top Story With		1st Look	1st Look	1st Look	Local Programs			Today **(N)**			News-Kids	Earth Ody.	Earth Ody.
PBS	◀**WhoKilled**	Anthems	Old House	Old House	Mr. Rogers	Arthur	Molly	Wild Kratts	Elementary	Almas	Curious	Tiger	Donkey	Elinor	Sesame St.	Pinkalicious

(00:00) = Based on Eastern Time. *MeTV channel numbers vary depending on local market.

Saturday, June 25

⊛ = LIVE SPORTS | MOVIES | MOVIE PREMIERE

dish

EASTERN	12PM	12:30	1PM	1:30	2PM	2:30	3PM	3:30	4PM	4:30	5PM	5:30	6PM	6:30	7PM	7:30
CENTRAL	11AM	11:30	12PM	12:30	1PM	1:30	2PM	2:30	3PM	3:30	4PM	4:30	5PM	5:30	6PM	6:30
MOUNTAIN	10AM	10:30	11AM	11:30	12PM	12:30	1PM	1:30	2PM	2:30	3PM	3:30	4PM	4:30	5PM	5:30
PACIFIC	9AM	9:30	10AM	10:30	11AM	11:30	12PM	12:30	1PM	1:30	2PM	2:30	3PM	3:30	4PM	4:30

PREMIUM MOVIES

HBO	HBO-E	310	◀Sports	(:45) **The Matrix Resurrections** ('21, Science Fiction) 'R'			(:15) Phoenix Rising (Part 1 of 2)			Phoenix Rising (Part 2 of 2)			**Chef** ('14, Comedy-Drama) *Jon Favreau* 'R'			
HBO	HBO2	312	◀Game of Thrones	Game of Thrones		(1:52) Game of Thrones	Thrones	(:40) Game of Thrones		(:38) Game of Thrones		(:37) Game of Thrones		(:34) Game of Thrones	TBA	
HBO	HBOS	314	**Johnson Family Vacation** ('04)		(:40) **King Richard** ('21, Biography) *Will Smith* 'PG-13'				**Lonely**	(:25) **The Grand Budapest Hotel**			(:05) Irma Vep		(:05) **Red** ('10) 'PG-13'	
HBO	HBOF	315	◀**Rango**	(:24) **All Dogs Go to Heaven** ('89)		**All Dogs Go-2**		(:12) **Hugo** ★★★½ ('11, Adventure) *Ben Kingsley* 'PG'			**Tyler Perry's Daddy's Little Girls**				**Master**	
MAX	MAX	307	◀**Days of Thunder** ('90)	(:07) **Collateral** ('04, Suspense) *Tom Cruise* 'R'			(:08) **The Firm** ★★★ ('93, Drama) *Tom Cruise* 'R'					(:44) **The Core** ★★ ('03, Action) *Aaron Eckhart* 'PG-13'				
MAX	5MAX	308	(:09) **Blood Father** ('16, Action) 'R'		(:38) **Kajillionaire** ('20, Comedy-Drama) 'R'			(:23) **Super 8** ★★★ ('11) 'PG-13'		(:15) **Fatale** ('20, Suspense) *Hilary Swank* 'R'					(6:58) **Deep Impact**	
MAX	MMAX	309	◀**Stargate** ('94) 'PG-13'	(12:53) **The Raven** ★★ ('12) 'R'			(:44) **Cloverfield** ('08) 'PG-13'			(:09) **Mimic** ('97, Horror) *Mira Sorvino* 'R'			(5:55) **Mimic 2** ('01, Horror) 'R'			**Amr Psych**
SHOWTIME	SHO-E	318	The Chi *Cooley High*	The Chi *Native Son*		The Chi		The Chi		The Chi *Candyman*	The Chi *...Black Messiah*		The Chi *Love Jones*		The Chi	
SHOWTIME	SHO2	320	◀**Stillwater** ('21) 'R'	VICE	The First Lady		Man Who Fell		I Love	The L Word	The L Word		The L Word		The L Word	
SHOWTIME	SHOBET	321	◀**Hitsville: The Making of Motown**		**Mid90s** ('18, Comedy-Drama) 'R'		**Madeline's Madeline** ('18) 'NR'			(:35) **Waves** ('19, Drama) *Kelvin Harrison Jr.* 'R'					**Thin Line-Love**	
SHOWTIME	SHOX	322	**Shutter Island** ('10, Suspense) *Leonardo DiCaprio* 'R'				(:20) **Gunfight at Dry River** ('21)			(:05) **Into the Blue** ('05, Adventure) 'PG-13'			**Robot Apocalypse** ('21) 'NR'			**Beverly**
SHOWTIME	SHOS	323	Spotlights	**Billionaire Boys Club** ★½ ('18, Suspense) 'R'			(:35) **Internal Affairs** ('90, Crime Drama) 'R'				**John and the Hole** ('21) 'R'			(:15) **Last Call** ('21, Comedy) *Jeremy Piven* 'R'		
SHOWTIME	TMC	327	◀**48 HRS.**	(:40) **Them That Follow** ('19, Drama) 'R'			(:20) **Werewolves Within** ('21) 'R'			**Hood Rat** ('01, Horror) *Ice-T* 'R'		**Mine 9** ('19, Drama) 'NR'			**No Man's Land** ('21)	
SHOWTIME	FLIX-E	333	◀**Love Story** ('70, Romance) 'PG'		**Terms of Endearment** ★★★★ ('83) 'PG'				(:45) **Desperately Seeking Susan** ('85) 'PG-13'		**Yanks** ★★★ ('79, Romance) *Richard Gere* 'R'					
STARZ	ENCR-E	340	◀**Iron Mn 3**	(:17) **Venom** ('18, Action) 'PG-13'		(:13) **Ghost Rider** ★★ ('07, Action) 'PG-13'				(:07) **Ghost Rider: Spirit of Vengeance** ('11)			(5:46) **Iron Man 3** ★★★ ('13, Action) 'PG-13'			
STARZ	STARZ-E	350	◀**Snow White**		(:03) Becoming Elizabeth	(:05) **Idlewild** ('06, Drama) *André Benjamin* 'R'				(:09) **Jumanji: Welcome to the Jungle** ('17)			(:12) **Rise of the Planet of the Apes** ('11)			
STARZ	STRZED	352	◀Hightown *B.F.O.*		(12:56) Hightown	(1:57) Hightown		(2:57) Hightown		(3:57) Hightown *Blessed*	(4:56) **American Hustle** ('13, Crime Drama) *Christian Bale* 'R'					**Don't 2**
STARZ	STRZCI	353	◀**Clockers**	(:16) **The Duchess** ('08) 'PG-13'		(:08) Becoming Elizabeth		(:09) **Inferno** ('16, Suspense) *Tom Hanks* 'PG-13'			(:13) **Summertime** ('20) 'R'			(:45) **I'm So Excited!** ('13) 'R'		
STARZ	STRZCO	354	◀**Celeste and Jesse Forever** ('12) 'R'		(:16) **Excess Baggage** ('97) 'PG-13'		**Liar Liar** ('97, Comedy) 'PG-13'			(:29) **Ghostbusters: Afterlife** ('21) 'PG-13'				(:35) **Scary Movie 2** ★½ ('01) 'R'		
STARZ	STRZIB	355	◀**Men**	(:24) **This Is the End** ('13) 'R'		(:13) **A Journal for Jordan** ★★ ('21, Drama) 'PG-13'				(:27) **Lakeview Terrace** ('08, Suspense) 'PG-13'			(:20) **About Last Night** ('14) 'R'			
STARZ	STRZKF	356	(:04) **The Beverly Hillbillies** ('93)		**Dr. Seuss' Horton Hears a Who!**		(:07) **Dunston Checks In** ('96) 'PG'			(:37) **Dragon Ball Super: Broly** ('18, Action) 'PG'			(:20) **Matilda** ('96, Children's) 'PG'			
EPIX	EPIX	380	◀**Sonic the Hedgehog 2** ★★½ ('22, Comedy)			(1:50) **Small Soldiers** ('98, Comedy)		**Teenage Mutant Ninja Turtles**				(:35) **The Hunger Games** ★★★ ('12, Science Fiction)				
EPIX	EPIX2	381	◀**Wrath of Man** ('21)		**Dirty Grandpa** ★½ ('16, Comedy)		(:45) **Office Space** ('99, Comedy)			(:15) **Like a Boss** ('20, Comedy)			(:40) **The Brady Bunch Movie** ('95)		(:10) Billy the Kid	
EPIX	EPIXH	382	◀**Gretel**	(:25) **A House on the Bayou** ('21)		(1:55) **A Quiet Place Part II** ('21)		(:35) **Patriot Games** ★★★ ('92, Suspense)				(:35) **Skyfall** ★★★½ ('12, Action) *Daniel Craig, Judi Dench*				
EPIX	EPIXDR	292	◀**Three Days of the Condor** ('75)		(:40) **Black Sunday** ★★★ ('77, Suspense) *Robert Shaw*				(:05) **Untamed Heart** ★★★ ('93, Romance)				(5:50) **The Terminal** ('04, Comedy-Drama)			

AMERICA'S TOP PROGRAMMING

A&E	118	Living	Living	TBA		TBA		TBA		TBA		TBA		The First 48		The First 48
AHC	195	Project Nazi		Project Nazi		Project Nazi		Project Nazi		Oklahoma		Manson: Tapes		Waco Standoff		Alcatraz: Beyond
AMC	131	◀**Groundhog Day** ('93)		**Fool's Gold** ★½ ('08, Action) *Matthew McConaughey*				**Bridesmaids** ★★★ ('11, Comedy) *Kristen Wiig*						**Fast Times at Ridgemont High** ('82, Comedy)		
APL	184	River Monsters		River Monsters		River Monsters		River Monsters		River Monsters		River Monsters		River Monsters		River Monsters
AXSTV	167	Rock Legends *Prince*		Rock Legends		**Backstreet Boys: Show 'Em What You're Made Of** ('15)				**Bieber Generation** ('18)				Lady Gaga: Glory		Cyndi Lauper
BBCA	135	Planet Earth: Dynasties		Planet Earth: Dynasties		Planet Earth: Dynasties		Planet Earth: Dynasties		Planet Earth: Dynasties		Planet Earth: Dynasties		Planet Earth: Dynasties		Planet Earth: Dynasties
BET	124	Martin	Martin	Martin	Martin	Martin	Martin	Martin	Martin	Martin	Martin	**Life** ★★½ ('17, Science Fiction) *Jake Gyllenhaal, Rebecca Ferguson*				
BOUNCE	359	Black Music Honors				**The Little Richard Story** ('80, Documentary)				**Honeydripper** ('07, Drama) *Danny Glover*				**Krush Groove** ('85, Musical) *Blair Underwood*		
BRAVO	129	Million Dollar LA		Million Dollar LA		Million Dollar LA		Million Dollar LA		Million Dollar LA		Million Dollar LA		Million Dollar LA		Movie
BUZZR	245	◀Price	Match	Match	Match	Match	Match	Make Deal	Make Deal	Concen.	Concen.	Concen.	Concen.	Concen.	Concen.	Card	Card
CIHD	249	Cajun	Cajun	Cajun	Cajun	My Evil Sister		My Evil Sister		My Evil Sister		Crime 360 *Payback*		Crime 360 *Killing Spree*		Crime 360 *Final Call*
CMT	166	**Grease** ★★★ ('78, Musical) *John Travolta*					**My Best Friend's Wedding** ('97, Romance-Comedy)					**Miss Congeniality** ★★ ('00, Comedy) *Sandra Bullock*				**Footloose**
CNBC	208	Monster Jam **(N)**		Monster Jam **(N)**		Monster Jam **(N)**		Undercover Boss		Undercover Boss		Undercover Boss		Undercover Boss		Undercover Boss
CNN	200	CNN Newsroom		CNN Newsroom		CNN Newsroom		CNN Newsroom		CNN Newsroom		CNN Newsroom		CNN Newsroom		CNN Newsroom
COM	107	The Office	The Office	The Office	The Office	The Office	The Office	The Office	The Office	The Office	The Office	The Office	The Office	The Office	The Office	Movie
COMET	289	Nt. Gallery	(:42) Night Gallery		Nt. Gallery	Nt. Gallery	Nt. Gallery	The X-Files (Part 1 of 2)		The X-Files (Part 2 of 2)		The X-Files (Part 1 of 2)		The X-Files (Part 2 of 2)		The X-Files
COOK	113	Man's Greatest Food		Man Fire	Man Fire	Man Fire	Man Fire	Man Fire	Man Fire	Good Eats	Good Eats	Good Eats	Good Eats	Iron Chef America		Iron Chef America
DISC	182	Homestead Rescue		Homestead Rescue		Homestead Rescue		Homestead Rescue		Expedition Unknown		Expedition Unknown		Expedition Unknown		Expedition Unknown
DFC	179	Monsters	Monsters	Monsters	Super	Too Cute!		Buddy's Bakery Rescue		Kids Baking		Ultimate Cake Off		Cake Boss	Cake Boss	Cake Boss	Cake Boss
DISN-E	172	◀Movie	Gabby	Roll With It	Raven	Jessie	Jessie	Jessie	Jessie	Liv-Mad.	Liv-Mad.	Raven	Raven	(:15) Movie		
ENCR-W	341	◀**Spider-Man**		(:03) **Iron Man 3** ('13, Action) *Robert Downey Jr.* 'PG-13'				(:17) **Venom** ('18, Action) 'PG-13'			(:13) **Ghost Rider** ★★ ('07, Action) 'PG-13'				**Ghost Rider: Spirit**	
EWESTN	342	**Joe Kidd** ('72, Western) 'PG'			(:29) **The Good, the Bad and the Ugly** ('67, Western) *Clint Eastwood* 'R'					(:29) **Paint Your Wagon** ('69, Musical Comedy) 'PG-13'					**Mules for Sara**	
EACTN	343	◀**Waterworld** ('95, Science Fiction) *Kevin Costner* 'PG-13'					(:17) **The Abyss** ('89, Science Fiction) 'PG-13'			(:40) **Crocodile Dundee in Los Angeles** ('01)				(:17) **Kiss of Death** ★★★ ('95) 'R'		
ESUSP	344	◀**Truth Abt Char**		(12:47) **Smokin' Aces** ('07) 'R'			(:39) **The Craft** ('96, Horror) *Robin Tunney* 'R'			(:23) **The Craft: Legacy** ★★ ('20)			**The Replacement Killers** ('98) 'R'			**3 Day Kill**
EBLACK	345	(:07) **White House Down** ★★ ('13, Action) 'PG-13'					(:21) **The Gunman** ('15, Action) *Sean Penn* 'R'			(:18) **The Soloist** ★★½ ('09, Drama) 'PG-13'				(:17) **After Earth** ★½ ('13) 'PG-13'		
ECLASS	346	◀**For Love of the Game**		(12:49) **Big** ('88, Children's) 'PG'			(:36) **Dear God** ('96, Comedy) *Greg Kinnear* 'PG'			(:31) **Eat Pray Love** ★★ ('10, Drama) *Julia Roberts* 'PG-13'					(6:54) **The Mexican** 'R'	
EFAMLY	347	◀**Babe** ('95) 'G'		(12:53) **Babe: Pig in the City** ('98)			**Harry and the Hendersons** ★★★ ('87) 'PG'			**Sky Captain-World**				(:10) **House Arrest** ★½ ('96, Comedy) 'PG'		
ESPN	140	SportsCenter **(L)**		**USL Championship Soccer**				World Chase Tag				⚽ **MLS Soccer** *Nashville SC at D.C. United* **(L)**			**College Series**	
ESPN2	143	W. Studios	W. Studios	ESPN Films				ESPN Films				UFC Archival		UFC Archival		UFC Fight Night
EWTN	261	Daily Mass		Religious	Dominican	Sacred		Chaplet	Rosary	Called to Communion		Catechism	Signs/Life	The Miracle	Walsing--	Daily Mass
FETV	82	Rawhide		Rawhide		Rawhide		Ranger	Ranger	Ranger	Ranger	Ranger	Ranger	Mannix		Mannix
FMC	387	Movie			Movie			Movie			Movie			Movie		Movie
FNC	205	Fox News Live **(L)**				Fox News Live **(L)**		Journal Editorial Report		Fox News Live **(L)**		The Big Saturday Show **(L)**		Fox Report		Gutfeld!
FOOD	110	Symon	Symon	BBQ Brawl		Beat Bobby	Beat Bobby	Beat Bobby	Beat Bobby	Beat Bobby	Beat Bobby	Beat Bobby	Beat Bobby	Diners	Diners	Diners	Diners
FREFM	180	**Night at the Museum: Battle of the Smithsonian** ('09)				**Jumanji** ★★½ ('95, Children's) *Robin Williams*						**Bumblebee** ★★★ ('18, Action) *Hailee Steinfeld*				**Jurassic**
FS1	150	◀Greatest	RaceDay	NASCAR Xfinity Racing Series						⊛ **MLB Baseball** *Washington Nationals at Texas Rangers* **(L)**					NASCAR Cup Series	

◀ = Program already in progress; **(N)** = New program/episode; LB = Letterbox Format; ★ = Critique.

EASTERN		12PM	12:30	1PM	1:30	2PM	2:30	3PM	3:30	4PM	4:30	5PM	5:30	6PM	6:30	7PM	7:30
CENTRAL		11AM	11:30	12PM	12:30	1PM	1:30	2PM	2:30	3PM	3:30	4PM	4:30	5PM	5:30	6PM	6:30
MOUNTAIN		10AM	10:30	11AM	11:30	12PM	12:30	1PM	1:30	2PM	2:30	3PM	3:30	4PM	4:30	5PM	5:30
PACIFIC		9AM	9:30	10AM	10:30	11AM	11:30	12PM	12:30	1PM	1:30	2PM	2:30	3PM	3:30	4PM	4:30
AMERICA'S TOP PROGRAMMING																	
FX	136	◂**Proud Mary** ★½ ('18)		**The First Purge** ★★ ('18, Action) *Y'lan Noel*				**The Purge: Election Year** ★★½ ('16, Action) *Frank Grillo*					**Pacific Rim Uprising** ('18, Science Fiction) *John Boyega*				
FXM	384	◂**Daddy Long Legs** ('55)		(:10) **Batman** ('66, Action) *Adam West* 'PG'				**Spies in Disguise** ★★★ ('19, Children's) 'PG'				(4:55) **Hotel Transylvania 3: Summer Vacation**				(6:50) **The Sandlot 2**	
FXX	125	King of Hill	King of Hill	King of Hill	King of Hill	King of Hill	King of Hill	Simpsons	Simpsons	Simpsons	Simpsons	Simpsons	Simpsons	Simpsons	Simpsons	Simpsons	Simpsons
GETTV	373	◂Brides	Hondo		(:45) The Outcasts			Father Murphy		Hawkeye		Bret Maverick		Walker, Texas Ranger		Walker, Texas Ranger	
GMSHW	116	Ma. Minds	Ma. Minds	Ma. Minds	Ma. Minds	Chain Rea.	Chain Rea.	Chain Rea.	Chain Rea.	America	America	FamFeud	FamFeud	FamFeud	FamFeud	America	America
GOLF	401	Golf Central Pregame **(L)**		**PGA Golf**				**2022 U.S. Senior Open Championship** *Third Round* **(L)**								Golf Central *On-Site* **(L)**	
GRIT	217	**Bullwhip** ★★ ('58, Western) *Guy Madison*				**Money, Women and Guns** ('58, Western)				**Joe Dakota** ('57, Western) *Jock Mahoney*				**Showdown at Abilene** ★★½ ('56, Western)			
HALL	185	**Moriah's Lighthouse** ('22, Romance)				**Under the Autumn Moon** ('18) *Lindy Booth*				**Caribbean Summer** ('22, Romance)				**Her Pen Pal** ('21, Romance) *Mallory Jansen*			
HALLDR	186	◂**Murder 101: College**		**Murder 101: If Wishes Were Horses** ('07)				**Murder 101: Locked Room Mystery** ★ ('08)				**McBride: Murder Past Midnight** ('05, Mystery)				**McBride: Chm.**	
HALLMV	187	**A Gift to Remember** ('17, Romance) *Ali Liebert*				**Angel Falls: A Novel Holiday** ('19, Romance)				**Holiday Hearts** ('19, Romance) *Ashley Williams*				**Macomber's A Mrs. Miracle Christmas**			
HDMOV	130	◂**Bob the Butler** ('05, Comedy)			**Bloodsport** ★★ ('88, Biography)			(:10) **The Three Burials of Melquiades Estrada**				(:15) **Stephen King's Graveyard Shift** ('90)				(6:50) **Bloodsport** ('88)	
HERIC	293	MacGyver *Jack Is Back*		MacGyver *Partners*		Martial Law		Lethal Weapon		Walker, Texas Ranger		Walker, Texas Ranger		Black Sheep Squadron		Black Sheep Squadron	
HGTV	112	Home Town		Bargain Block		Bargain Block		Bargain Block		Bargain Block		Bargain Block		Bargain Block		Bargain Block	
HIST	120	TBA		TBA		TBA		TBA		TBA		Pawn Stars		Pawn Stars		Pawn Stars	
ID	192	Devil in the Web		Web of Lies *Exposed*		Web of Lies		Web of Lies		Fear Thy Roommate		Fear Thy Roommate		Fear Thy Roommate		Fear Thy Roommate	
IFC	133	◂**Varsity Blues** ('99)		**21 Jump Street** ★★★ ('12, Comedy) *Jonah Hill*					**Robin Hood: Men in Tights** ('93, Comedy) *Cary Elwes*					**Caddyshack** ('80, Comedy) *Chevy Chase*			
LAFF	237	Nt. Court	Nt. Court	Videos	Videos	Funniest	Funniest	How I Met	How I Met	'70s Show	'70s Show	Jim	Jim	Jim	Jim	**Wild Hogs** ★½ ('07)	
LIFE	108	TextMeWhen		TextMeWhen		**Taken Again** ('22, Drama) *Lucie Guest*				**Death Saved My Life** ('21, Suspense)				**Suitcase Killer: The Melanie McGuire Story**			
LMN	109	**My Daughter's Psycho Friend** ('20, Suspense)				**Psycho BFF** ('19, Suspense) *Juliana DeStefano*				**Malicious Motives** ('21, Suspense)				**Dying for a Good Grade** ('21, Suspense)			
MAGN	111	Van Go **(N)**	Van Go	S Dad **(N)**	S Dad **(N)**	Fixer Upper		Fixer Upper		Fixer Upper		Fixer Upper		Fixer Upper		Fixer Upper	
MGMHD	385	◂**Revenge of the Ninja** ('83, Action)			(:20) **Ninja III: The Domination** ('84, Adventure)				(:25) **WarGames** ★★★ ('83, Suspense) *Matthew Broderick*					(5:50) **War Games: The Dead Code** ('08)			
MOTOR	246	Four	Engine	Truck U	Garage	Texas Metal		Texas Metal		Texas Metal		Texas Metal		Texas Metal		Texas Metal	
MSNBC	209	Alex Witt Reports **(L)**		Alex Witt Reports **(L)**		Yasmin Vossoughian		Yasmin Vossoughian		Symone **(L)**		PoliticsNation **(L)**		Voices-Alicia Menendez		Voices-Alicia Menendez	
NATGEO	197	Drugs, Inc.: The Fix		Drugs, Inc.: The Fix		Drugs, Inc.: The Fix		Drugs, Inc.: The Fix		Drugs, Inc.: The Fix		To Catch a Smuggler		To Catch a Smuggler		To Catch a Smuggler	
NGWLD	190	The Incredible Dr. Pol		The Incredible Dr. Pol		The Incredible Dr. Pol		The Incredible Dr. Pol		The Incredible Dr. Pol		The Incredible Dr. Pol		The Incredible Dr. Pol		The Incredible Dr. Pol	
OUTD	396	Major League Fishing				Major League Fishing Cups				Fishing	Bass	Viral	Wardens	The Trail	Wild Ride	Shot Show	Shot Show
OWN	189	Dr. Phil		Hunters	Hunters	Hunters	Hunters	Hunters	Hunters	Hunters	Hunters	Hunters	Hunters	Hunters	Hunters	Love & Marriage	
OXYG	127	Snapped		Snapped		Snapped		Snapped		Snapped		Snapped		Snapped		Snapped	
PARMT	241	NCIS		NCIS		NCIS		**Rush Hour** ★★★ ('98, Action) *Jackie Chan, Chris Tucker*					**Rush Hour 2** ★★ ('01, Action) *Jackie Chan*				**Rush Hr 3**
POP	117	Movie						**Ghostbusters** ★★★½ ('84, Comedy) *Bill Murray*					**Ghostbusters II** ★★½ ('89, Comedy) *Bill Murray*				
REELZ	299	◂Jodi Arias: The Friends		JonBenet Ramsey: The Unsolved Murder				Cops Rel.	Cops Rel.	Cops Rel.	Cops Rel.	Cops Rel.	Cops Rel.	Vegas Jail	Vegas Jail	Vegas Jail	Vegas Jail
RFDTV	231	◂Mecum	Classic Tractor Fever		Machinery	Ag PhD	SharkFar.	Next Level	Heritage	FarmHer	Cookin'	Agriculture	Perley's	Gaither Gospel Hour		Merlin Ge.	Presleys'
SCI	193	What on Earth?		What on Earth?		What on Earth?		What on Earth?		What on Earth?		What on Earth?		What on Earth?		What on Earth?	
SMITH	367	Aerial America *Iowa*		Secrets		China's Warrior Queen		Tomb Hunters		Tomb Hunters		Tomb Hunters		Tomb Hunters		Secrets	Secrets
SONY	386	◂**Cowboy**	**Roger Corman's Operation Rogue**			(:13) **The Art of War III: Retribution** ('09)				(3:55) **At Any Price** ('12, Drama) *Dennis Quaid*				(5:51) **Breakout** ('13, Suspense)			(:31) **Cross**
SUND-E	358	Andy G.	(:45) **Real Genius** ★★½ ('85, Comedy) *Val Kilmer*					(:15) **Stripes** ★★½ ('81, Comedy) *Bill Murray, Harold Ramis*					(:45) **Smokey and the Bandit** ('77, Comedy) *Burt Reynolds*				
SYFY	122	Quantum Leap		**Land of the Lost** ('09, Comedy) *Will Ferrell*				**Constantine** ★★½ ('05, Fantasy) *Keanu Reeves*					**Speed** ★★★½ ('94, Action) *Keanu Reeves, Dennis Hopper*				
TBN	260	R. Jeffress	Veggie	Drive Thru History		Praise		Crushing	News	Turning Point		Graham	Graham	Precious Memories		Charles Stanley	
TBS	139	◂**Old School** ★★½ ('03, Comedy)			**Tag** ★★½ ('18, Comedy) *Ed Helms*				(:45) **Kingsman: The Secret Service** ★★★ ('14, Action) *Colin Firth*						Burgers	Burgers	Burgers
TCM	132	**Mutiny on the Bounty** ('35, Adventure) *Charles Laughton*					**High Sierra** ('41, Crime Drama)			(:15) **Forbidden Planet** ('56, Science Fiction)				**The Haunting** ('63, Horror) *Julie Harris*			
TLC	183	My Feet Are Killing Me		My Feet Are Killing Me		My Feet Are Killing Me		My Feet Are Killing Me		Dr. Pimple Popper		Dr. Pimple Popper		Dr. Pimple Popper		Dr. Pimple Popper	
TMC-W	329	**Bull Durham** ('88, Romance-Comedy) 'R'				**48 HRS.** ★★★ ('82, Action) 'R'			(:40) **Them That Follow** ('19, Drama) 'R'				(:20) **Werewolves Within** ('21) 'R'			**Hood Rat** ('01) 'R'	
TNT	138	NCIS: New Orleans		**Shallow Hal** ★★½ ('01, Romance-Comedy)				(:15) **Friends With Benefits** ★★★ ('11, Romance-Comedy)					**Crazy Rich Asians** ('18, Romance-Comedy) *Constance Wu*				
TRU	242	Movie				Bar Wars	Imp. Jokers	Imp. Jokers	Imp. Jokers	Imp. Jokers	Imp. Jokers	Imp. Jokers	Bar Wars	Jokes	Jokes	Jokes	Jokes
TRVL	196	A Haunting		A Haunting		A Haunting *Asylum 49*		A Haunting		A Haunting		A Haunting		Ghost Hunters		Ghost Hunters	
TVLND	106	Roseanne	Roseanne	Mike	Mike	Mike	Mike	Mike	Mike	Mike	Mike	Mike	Mike	Mike	Mike	Two Men	Two Men
UP	188	Little House on Prairie		Little House on Prairie		Little House on Prairie		**Made for You With Love** ('19) *Edy Ganem*				**A Picture Perfect Wedding** ('20, Romance)				**A Romance Wedding**	
USA	105	◂NASCAR	**NASCAR Xfinity**		**NASCAR Cup Series**			Countdown	**NASCAR Xfinity Racing Series** *Tennessee Lottery 250* **(L)**					Post Race	Fast Lane	Law & Order: SVU	
WE	128	NCIS		NCIS		NCIS		NCIS		NCIS		NCIS		NCIS		NCIS	
NETWORKS		**Network broadcast services are subject to change. See your on-screen guide for the most recent schedules.**															
ABC-E		Local Programs		Local Programs		UFC Archival		**MLS Soccer**				Local Programs			News	Local Programs	
CBS-E		Local Programs		**BIG3 Basketball (L)**				**PGA Tour Golf** *Travelers Championship, Third Round* **(L)**						Local Prog.	News	Local Programs	
CW-E		Local Programs															
FOX-E		**Major League Rugby** *Championship: Teams TBA* **(L)**					USFL	**USFL Football** *Semifinal: Teams TBA* **(L)**						Local Programs		**MLB Baseball**	
NBC-E		Local Prog.	Local Prog.	**2022 KPMG Women's PGA Championship** *Third Round* **(L)**						**Track and Field** *U.S. Championships* **(L)**				Local Prog.	News	Local Programs	
METV	247*	The Big Valley		Gunsmoke		Bonanza		Rawhide		Have Gun	Wanted ...	Rifleman	Rifleman	Stooges	Stooges	Stooges	Stooges
ABC-W		Local Programs		Local Programs		UFC Archival		**MLS Soccer**				Local Programs			Local Programs		
CBS-W		Mission	Hope-Wild	**BIG3 Basketball (L)**				**PGA Tour Golf** *Travelers Championship, Third Round* **(L)**						Local Prog.	Local Programs		
CW-W		Into Wild	Into Wild	Open Rd	Ready-Pet	Local Programs		Local Programs									
FOX-W		**Major League Rugby** *Championship: Teams TBA* **(L)**					USFL	**USFL Football** *Semifinal: Teams TBA* **(L)**						Local Programs		**MLB Baseball (L)**	
NBC-W		Wild Child	One Team	**2022 KPMG Women's PGA Championship** *Third Round* **(L)**						**Track and Field** *U.S. Championships* **(L)**				Local Prog.	Local Programs		News
PBS		Dinosaur	Cyberchase	Old House	Old House	Old House	MotorWeek	Old House	Chefs Life	Craft in America *Music*		History Detectives		Weekend	Hoover	Antiques Roadshow	

(00:00) = Based on Eastern Time. *MeTV channel numbers vary depending on local market.

Saturday, June 25

⊗ = LIVE SPORTS | MOVIES | MOVIE PREMIERE

dish

EASTERN	8PM	8:30	9PM	9:30	10PM	10:30	11PM	11:30	12AM	12:30	1AM	1:30	2AM	2:30	3AM	3:30
CENTRAL	7PM	7:30	8PM	8:30	9PM	9:30	10PM	10:30	11PM	11:30	12AM	12:30	1AM	1:30	2AM	2:30
MOUNTAIN	6PM	6:30	7PM	7:30	8PM	8:30	9PM	9:30	10PM	10:30	11PM	11:30	12AM	12:30	1AM	1:30
PACIFIC	5PM	5:30	6PM	6:30	7PM	7:30	8PM	8:30	9PM	9:30	10PM	10:30	11PM	11:30	12AM	12:30

PREMIUM MOVIES

HBO	HBO-E	310	**The Holiday** ('06, Romance-Comedy) 'PG-13'		Time Traveler's Wife		Sam Jay	(:45) **Old** ★★ ('21, Horror) 'PG-13'				(:35) **Magic Mike** ('12, Comedy-Drama) 'R'				**Purge**
HBO	HBO2	312	◀TBA	(:25) **Terminator 2: Judgment Day** ('91) 'R'		(:45) **The Hitman's Wife's Bodyguard** ('21) 'R'			Real Time, Bill Maher		Last Week	Sam Jay		**Killers** ★ ⅓ ('10, Action) 'PG-13'		
HBO	HBOS	314	◀**Red** ('10) 'PG-13'		**The Hours** ('02, Drama) *Meryl Streep* 'PG-13'		(10:55) **Profile** ('18, Suspense) 'R'		(:45) **The Spirit** ★ ⅓ ('08, Action) 'PG-13'					**Annabelle** ★★ ('14, Horror) 'R'		
HBO	HBOF	315	◀**Master**	(:21) **Real Steel** ★★ ⅓ ('11, Action) 'PG-13'		(:28) **In the Heights** ('21, Musical) *Anthony Ramos* 'PG-13'				(12:51) **West Side Story** ('61, Musical) *Natalie Wood* 'NR'						**Space Chi**
MAX	MAX	307	**Phone Booth** ('02, Suspense) 'R'		(:23) **Voyagers** ★★ ('21) 'PG-13'		(:13) **Reindeer Games** ('00, Crime Drama) 'R'				**Romancing the Stone** ('84, Adventure) 'PG'				**The Jewel of the Nile**	
MAX	5MAX	308	◀**Deep Impact** ('98)		**Cymbeline** ('14, Drama) 'R'		(:39) **Bug** ★★★ ('06, Drama) *Ashley Judd* 'R'		(:21) **The Benchwarmers** ★ ⅓ ('06)			(1:47) **Serving Sara** ('02) 'PG-13'				**Escape 2**
MAX	MMAX	309	◀**American Psycho** ('00)		**Reservoir Dogs** ★★★ ⅓ ('92) 'R'		(:40) **A Simple Plan** ★★★ ('98, Suspense) 'R'		(:42) **Escape Plan** ★★ ⅓ ('13, Action) 'R'				(:38) **Oblivion** ★★ ⅓ ('13) 'PG-13'			
SHOWTIME	SHO-E	318	The Chi		**Shooter** ('07, Action) *Mark Wahlberg* 'R'		(:05) **Pulp Fiction** ('94, Crime Drama) *John Travolta* 'R'				Flatbush	Man Who Fell		Desus		**Minority**
SHOWTIME	SHO2	320	The L Word		**Stillwater** ★★ ⅓ ('21, Drama) *Matt Damon* 'R'			**Crank** ★★ ⅓ ('06, Action) 'R'			**Wild Things** ('98, Suspense) *Kevin Bacon* 'R'			(2:50) **Zola** ('20) 'R'		
SHOWTIME	SHOBET	321	◀**Thin Line-Love**		The First Lady **(N)**		Man Who Fell		**Drop Zone** ★★ ⅓ ('94, Action) 'R'		(:45) **A Haunted House** ('13) 'R'		Desus	(:45) **In Fabric** ('18, Horror) 'R'		
SHOWTIME	SHOX	322	◀**Beverly Hills Cop** ('84)		(:15) **Beverly Hills Cop II** ('87, Comedy) 'R'			**Beverly Hills Cop III** ★★ ('94) 'R'		(:45) **The Love Guru** ('08) 'PG-13'			(:15) **Love, Sex and Lawyers** ('21)			**13 Minute**
SHOWTIME	SHOS	323	**The Disaster Artist** ('17) 'R'		(:45) **Up in the Air** ('09, Comedy-Drama) 'R'			(:35) **The Lighthouse** ('19, Suspense) 'R'			**The Crossing Guard** ★★ ('95, Drama) 'R'					**Primal**
SHOWTIME	TMC	327	◀**No Man's Land** ('21)		**The Texas Chain Saw Massacre**		**The Retreat** ('21, Suspense) 'NR'		**The Texas Chain Saw Massacre**		(:25) **The Retreat** ('21) 'NR'				(2:50) **Under the Skin**	
SHOWTIME	FLIX-E	333	**An Officer and a Gentleman** ('82, Drama) 'R'		(:05) **Out of Africa** ★★★ ⅓ ('85, Romance) *Meryl Streep* 'PG'						**Match Point** ('05, Drama) *Scarlett Johansson* 'R'				(:05) **Barb Wire** ('96) 'R'	
STARZ	ENCR-E	340	**Spider-Man: Homecoming** ★★★ ('17, Action) 'PG-13'			(:17) **Venom** ('18, Action) 'PG-13'			(12:13) **Repo Men** ★ ⅓ ('10, Science Fiction) 'R'			(:08) **Playing by Heart** ★★ ⅓ ('98, Drama) 'R'				
STARZ	STARZ-E	350	Becoming Elizabeth		**Idlewild** ('06, Drama) *André Benjamin* 'R'		(:04) P-Valley		(12:09) **Scarface** ★★★ ('83, Crime Drama) *Al Pacino* 'R'						(:03) **Overdrive** ('17)	
STARZ	STRZED	352	◀**Don't Breathe 2** ('21)		P-Valley		(:03) **Knocked Up** ('07, Romance-Comedy) *Seth Rogen* 'R'			(:16) P-Valley		(:19) **Workhorse Queen** ('21) 'NR'			Little Birds	Little Birds
STARZ	STRZCI	353	◀**I'm So Exc**	(:17) **Port Authority** ('19, Drama) 'R'			Becoming Elizabeth		**A Girl Like Grace** ('15) 'NR'		(:38) **Stander** ('03, Drama) *Thomas Jane* 'R'			(:34) **Lawless** ('12, Crime Drama) 'R'		
STARZ	STRZCO	354	**Scary Movie 3** ★★ ('03) 'PG-13'		(:27) **Liar Liar** ('97, Comedy) 'PG-13'			(10:56) **Can't Hardly Wait** ('98)			(:40) **See No Evil, Hear No Evil** ★★ ⅓ ('89) 'R'			(:23) **American Pie** ★★★ ('99) 'R'		
STARZ	STRZIB	355	(:03) **Men in Black: International** ('19) 'PG-13'			**A Journal for Jordan** ('21, Drama) 'PG-13'				**Stomp the Yard: Homecoming**		(:44) **Fighting** ★★ ('09, Drama) 'PG-13'				**Intruder**
STARZ	STRZKF	356	**Heaven Is for Real** ('14) 'PG'			**Dr. Seuss' Horton Hears a Who!**		(:09) **East Side Sushi** ('14, Comedy-Drama) 'PG'			(12:57) **Sidekicks** ('93, Action) 'PG'			**Agent Cody Banks 2: London**		
EPIX	EPIX	380	**The Hunger Games: Catching Fire** ('13, Science Fiction)				**The Hunger Games: Mockingjay, Part 1** ('14)			(:35) **The Hunger Games: Mockingjay, Part 2** ('15)					(2:55) Sex Life	
EPIX	EPIX2	381	**Anchorman 2: The Legend Continues** ('13)			**White Men Can't Jump** ('92, Comedy)			**Jackass Presents: Bad Grandpa**			(:35) Billy the Kid		(:25) **Kalifornia** ('93, Suspense)		
EPIX	EPIXH	382	**Jack Reacher** ★★ ⅓ ('12, Action) *Tom Cruise*			(:15) **The Marksman** ('21, Action) *Liam Neeson*			(12:05) **G.I. Joe: Retaliation** ★★ ('13, Action)			**Skyfall** ★★★ ⅓ ('12, Action) *Daniel Craig*				
EPIX	EPIXDR	292	**The Preacher's Wife** ★★★ ('96, Fantasy)			(:05) **Virtuosity** ('95, Action) *Denzel Washington*			(11:55) **Switchback** ('97, Suspense) *Dennis Quaid*			(1:55) **The Terminal** ('04, Comedy-Drama)				

AMERICA'S TOP PROGRAMMING

A&E	118	The First 48		First Blood **(N)**		Panic 9-1-1 **(N)**		The First 48		The First 48		First Blood		Panic 9-1-1		The First 48
AHC	195	Nazis vs. Aliens		Moon Landing		Brothels-Built America		America's-Bunkers		Nazis vs. Aliens		Moon Landing		Brothels-Built America		America's-Bunkers
AMC	131	**Uncle Buck** ★★ ⅓ ('89, Comedy) *John Candy*				(:15) **The Great Outdoors** ★★ ('88, Comedy)				(12:15) **Summer Rental** ★★ ('85, Comedy)				(:15) **Crocodile Dundee** ★★★ ('86, Comedy)		
APL	184	Shark Academy **(N)**		River Monsters		River Monsters		River Monsters		Shark Academy		River Monsters		River Monsters		River Monsters
AXSTV	167	Tina Turner: Live in Barcelona						Beyonce: On Top		Jewel - Live at the Rialto Theatre				Heart		Heart
BBCA	135	Planet Earth: Dynasties **(N)**			Planet Earth: Dynasties		Planet Earth: Dynasties		Planet Earth: Dynasties		Planet Earth: Dynasties		(:25) Planet Earth: Dynasties			Planet Earth: Dynasties
BET	124	Movie						**The Equalizer** ★★ ⅓ ('14, Action) *Denzel Washington, Marton Csokas*						Martin	Martin	Martin	Martin
BOUNCE	359	The Jacksons: An American Dream (Part 1 of 2)						The Jacksons: An American Dream (Part 2 of 2)				**What's Love Got to Do With It** ★★★ ('93, Biography)				Mann &
BRAVO	129	◀Movie		Movie				Movie				Love Match Atlanta		Housewives-Atlanta		Housewives-Atlanta
BUZZR	245	Match-Squares		Super Pass.	Super Pass.	Sweep	Sweep	Match-Squares		Super Pass.	Super Pass.	Sweep	Supermarket Sweep			Password	Password
CIHD	249	Crime 360 *Senseless*		Crime 360		Crime 360 *Overkill*		Crime 360		Crime 360 *Senseless*		Crime 360		Crime 360 *Overkill*		Crime 360
CMT	166	◀**Footloose** ('11, Comedy-Drama) *Kenny Wormald*				**Grease** ★★★ ('78, Musical) *John Travolta*					**Footloose** ★★ ⅓ ('11, Comedy-Drama) *Kenny Wormald*				Housewife	Housewife
CNBC	208	Undercover Boss		Undercover Boss		Undercover Boss		Undercover Boss		Undercover Boss		Undercover Boss		Paid Programs		American Greed
CNN	200	CNN Newsroom		CNN Special Program		CNN Special Program		CNN Special Program		CNN Special Program		CNN Special Program		CNN Special Program		CNN Special Program
COM	107	◀Movie		Movie					Movie				South Park			South Park	South Park
COMET	289	The X-Files (Part 1 of 2)		The X-Files (Part 2 of 2)		The X-Files (Part 1 of 3)		The X-Files (Part 2 of 3)		The X-Files (Part 3 of 3)		**Bubba Ho-Tep** ('02, Comedy) *Bruce Campbell*				Paid Programs
COOK	113	Iron Chef America		Iron Chef America		Iron Chef America		Iron Chef America		Iron Chef America		Iron Chef America		Iron Chef America		Iron Chef America
DISC	182	Expedition Unknown		Expedition Unknown		Expedition Unknown		Expedition Unknown		Expedition Unknown		Expedition Unknown		Expedition Unknown		Expedition Unknown
DFC	179	Cake Boss	Cake Boss	Cake Boss	Cake Boss	Cake Boss	Cake Boss	Cake Boss	Cake Boss	Cake Boss	Cake Boss	Cake Boss	Cake Boss	Cake Boss	Cake Boss	Ultimate Cake Off
DISN-E	172	Movie			Amphibia **(N)**	Gabby	Big City	Raven	Roll With It	Jessie	Jessie	Jessie	Liv and Maddie			Bunk'd	Bunk'd
ENCR-W	341	◀**Ghost Rider: Spirit**		(8:46) **Iron Man 3** ★★★ ('13, Action) 'PG-13'				**Spider-Man: Homecoming** ★★★ ('17, Action) 'PG-13'				(:17) **Venom** ('18, Action) 'PG-13'				(:13) **Repo Men** ('10) 'R'
EWESTN	342	◀**Mules for Sara**		(8:52) **Showdown** ★★ ('73) 'PG'			(:32) **Joe Kidd** ('72, Western) 'PG'			(12:01) **The Duchess and the Dirtwater Fox**				(1:46) **Western Union** ('41) 'NR'		**Bad Girls**
EACTN	343	**Monster Hunter** ★★ ('20, Fantasy) 'PG-13'				(9:46) **Carlito's Way** ('93, Crime Drama) 'R'				(12:14) **Carlito's Way: Rise to Power** ('05) 'R'				(1:50) **Day Watch** ★★★ ('06, Horror) 'R'		
ESUSP	344	◀**3 Days to Kill** ('14, Action) 'PG-13'			**The Truth About Charlie** ('02)			(:15) **The Hunted** ★ ⅓ ('95, Action) 'R'				(:10) **Smokin' Aces** ('07, Action) *Ben Affleck* 'R'				**Before the Devil**
EBLACK	345	**Held Up** ★ ('00, Comedy) 'PG-13'			(:31) **White House Down** ('13, Action) 'PG-13'			(:45) **The Soloist** ★★ ⅓ ('09, Drama) 'PG-13'				(:45) **The Gunman** ('15, Action) *Sean Penn* 'R'				**GreatWht**
ECLASS	346	◀**The Mexican** ('01) 'R'		**Erin Brockovich** ('00, Drama) *Julia Roberts* 'R'				(:14) **28 Days** ('00, Comedy-Drama) 'PG-13'				**Bulletproof Monk** ★★ ('03, Action) 'PG-13'				**Oz the Great**
EFAMLY	347	**Far From Home: Yellow Dog**			(:22) **Babe** ('95, Children's) 'G'			(10:55) **Babe: Pig in the City** ('98)			(:32) **Balto** ('95, Children's) 'G'			(1:51) **Beethoven's 2nd** ('93) 'PG'		**Two**
ESPN	140	◀⊗ **2022 Men's College World Series (L)**				UFC Fight Night **(L)**						SportsCenter **(L)**		SportsCenter **(L)**		SportsCenter
ESPN2	143	◀UFC Fight Night				**CFL Football** *Toronto Argonauts at BC Lions* **(L)**						W. Studios	W. Studios	30 for 30		30 for 30
EWTN	261	Saint Peter (Part 1 of 2)				Living Right		Web/Faith	Bookmark	Daily Mass		Fr. Spitzer's Universe		Living	Saints	Voices of Persecuted
FETV	82	Perry Mason		Perry Mason		Emergency!		Emergency!		B. Miller	B. Miller	Mannix		Mannix		Hillbillies	Hillbillies
FMC	387	◀Movie		Movie			Movie			Movie			Movie			Movie	
FNC	205	One Nation		Dan Bongino		Lawrence Jones		One Nation		Dan Bongino		Lawrence Jones		One Nation		Dan Bongino
FOOD	110	Diners	Diners	Diners	Diners	Diners	Diners	Diners	Diners	Diners	Diners	Diners	Diners	Diners	Diners	Diners	Diners
FREFM	180	◀**Jurassic World: Fallen Kingdom** ★★ ⅓ ('18, Adventure)				(:45) **The Amazing Spider-Man 2** ★★ ⅓ ('14, Action) *Andrew Garfield*								Paid Programs		
FS1	150	◀NASCAR Cup Series		USFL Football						NASCAR Xfinity Racing Series						MLB Baseball

◀ = Program already in progress; **(N)** = New program/episode; LB = Letterbox Format; ★ = Critique.

Saturday, June 25

EASTERN	8PM	8:30	9PM	9:30	10PM	10:30	11PM	11:30	12AM	12:30	1AM	1:30	2AM	2:30	3AM	3:30
CENTRAL	7PM	7:30	8PM	8:30	9PM	9:30	10PM	10:30	11PM	11:30	12AM	12:30	1AM	1:30	2AM	2:30
MOUNTAIN	6PM	6:30	7PM	7:30	8PM	8:30	9PM	9:30	10PM	10:30	11PM	11:30	12AM	12:30	1AM	1:30
PACIFIC	5PM	5:30	6PM	6:30	7PM	7:30	8PM	8:30	9PM	9:30	10PM	10:30	11PM	11:30	12AM	12:30
AMERICA'S TOP PROGRAMMING																
FX 136	**The Martian** ★★★½ ('15, Science Fiction) *Matt Damon*						Shadows	Shadows	Better	Better	Better	Mom	Mom	Mom	Mom	Mom
FXM 384	◀**The Sandlot 2** ('05)		(8:50) **The Sandlot 2** ('05, Children's) 'PG'				(10:50) **Miss Peregrine's Home for Peculiar Children** ('16)					**A Beautiful Day in the Neighborhood** ('19)				**King & I**
FXX 125	Family Guy	Family Guy	Family Guy	Family Guy	Family Guy	Family Guy	Family Guy	Family Guy	Archer	Archer	Archer	Archer	Archer	Dave	Dave *PIBE*	FXM Pres.
GETTV 373	Walker, Texas Ranger		Walker, Texas Ranger		The Rockford Files		The Rockford Files		Kojak (Part 1 of 2)		Kojak (Part 2 of 2)		Hart to Hart		Hart to Hart	
GMSHW 116	America	America	America	America	FamFeud	FamFeud	FamFeud	FamFeud	FamFeud	FamFeud	Idiotest	Idiotest	Idiotest	Idiotest	Idiotest	Idiotest
GOLF 401	◀Golf C'tral	PGA Tour Golf *Travelers Championship, Third Round*										U.S. Senior Open Champ.				Wom. PGA
GRIT 217	**The Big Country** ★★★½ ('58, Western) *Gregory Peck, Jean Simmons*								**100 Rifles** ★★½ ('69, Western) *Jim Brown, Raquel Welch*					**'Neath the Arizona Skies** ('34)		
HALL 185	**Two Tickets to Paradise** ('22, Romance)				**My One & Only** ('19, Romance) *Pascale Hutton*				Gold Girls	Gold Girls	Gold Girls	Gold Girls	Frasier	Frasier	Frasier	Frasier
HALLDR 186	◀**McBride: Chm.**		**McBride: It's Murder, Madam** ('05, Mystery)				The Waltons		The Waltons		The Waltons		The Waltons *The Fire*		The Waltons	
HALLMV 187	**Five More Minutes** ('21, Romance)				**Christmas in My Heart** ('21, Drama)				**Christmas on My Mind** ('19, Romance)				**Christmas for Keeps** ('21, Romance-Comedy)			
HDMOV 130	◀**Bloodsp**	**Out of the Furnace** ('13, Crime Drama)				(:35) **88** ('15, Action)			(12:15) **Out of the Furnace** ★★★ ('13, Crime Drama)					(:20) **88** ('15, Action)		
HERIC 293	Tour of Duty		Tour of Duty		Combat! *The Celebrity*		Combat!		Rat Patrol	Rat Patrol	12 O'Clock High		Rat Patrol	Rat Patrol	The District	
HGTV 112	Love It or List It		Everything	Everything	Love It or List It		Love It or List It		Everything	Everything	Love It or List It		Love It or List It		Love It or List It	
HIST 120	Pawn Stars		Pawn Stars *Where the Wild Things Pawn; TBA* **(N)**				(:05) Pawn Stars		(12:03) Pawn Stars					(:06) Pawn Stars		(:05) Pawn Stars
ID 192	Wives With Knives		Wives With Knives		Wives With Knives		Affairs	Deadly	Wives With Knives		Wives With Knives		Affairs	Deadly	Wives With Knives	
IFC 133	(:15) **Major League** ★★½ ('89, Comedy) *Tom Berenger*					(:45) **Police Academy** ★★ ('84, Comedy) *Steve Guttenberg*					**Planes, Trains and Automobiles** ('87, Comedy)				Saved/Bell	Saved/Bell
LAFF 237	◀**Wild Hogs** ★½ ('07)		**Big Mommas: Like Father, Like Son** ★½ ('11, Comedy)				**Twins** ★★★ ('88, Comedy) *Arnold Schwarzenegger*						Hates Chris	Hates Chris	Paid Programs	
LIFE 108	**He's Not Worth Dying For** ('22, Drama)				TextMeWhen		Sleeping With a Killer		(12:01) **He's Not Worth Dying For** ('22, Drama)				TextMeWhen		Sleeping With a Killer	
LMN 109	Movie				Movie				(12:01) Movie				Movie			
MAGN 111	Fixer Upper: Welcome		Fixer Upper: Welcome		Fixer Upper		Fixer Upper		Fixer Upper: Welcome		Fixer Upper		Fixer Upper		Fixer Upper: Welcome	
MGMHD 385	**Ronin** ★★½ ('98, Action) *Robert De Niro, Jean Reno*					(:40) **Criminal Law** ('88, Crime Drama) *Gary Oldman*					(:10) **The Delta Force** ★★ ('86, Action) *Chuck Norris, Lee Marvin*					
MOTOR 246	Speed Is the New Black		Speed Is the New Black		Garage	Garage	Carspotting *Barn Rules*		Speed Is the New Black		Garage	Garage	Carspotting *Barn Rules*		Speed Is the New Black	
MSNBC 209	Ayman **(L)**		Ayman **(L)**		Voices-Alicia Menendez		Ayman		Ayman		Dateline		Dateline		Dateline	
NATGEO 197	To Catch a Smuggler		Smuggler	Smuggler	Airport Security Peru		To Catch a Smuggler		Smuggler	Smuggler	To Catch a Smuggler		To Catch a Smuggler		Drugs, Inc.: The Fix	
NGWLD 190	Heartland Docs, DVM		Heartland Docs, DVM		Heartland Docs, DVM **(N)**		Heartland Docs, DVM		Heartland Docs, DVM		Heartland Docs, DVM		Heartland Docs, DVM		Paid Programs	
OUTD 396	Shot Show	Shot Show	**Deliverance** ('72, Adventure) *Jon Voight*				**Deliverance** ('72, Adventure) *Jon Voight*				Kayak Fishing Fun 2022		Major League Fishing			
OWN 189	Love & Marriage		Love & Marriage: DC **(N)**		Nightcap	Nightcap	Love & Marriage		Love & Marriage: DC		Nightcap	Nightcap	Love & Marriage		Love & Marriage	
OXYG 127	Murdered by Morning **(N)**		Snapped		Snapped		Snapped		Snapped		Snapped		Snapped		Dateline	
PARMT 241	◀**Rush Hour 3** ★½ ('07, Action)		**Rush Hour 2** ★★ ('01, Action) *Jackie Chan*				**Rush Hour 3** ★½ ('07, Action) *Jackie Chan*					**Rush Hour** ★★★ ('98, Action) *Jackie Chan, Chris Tucker*				
POP 117	NCIS: New Orleans		NCIS: New Orleans		NCIS: New Orleans		NCIS: New Orleans		NCIS: New Orleans		NCIS: New Orleans		NCIS: New Orleans		Scorpion	
REELZ 299	Vegas Jail	Vegas Jail	Vegas Jail	Vegas Jail	Jail	Jail	Jail	Jail	Jail	Jail	Jail	Jail	Celebrity	Celebrity	Paid Programs	
RFDTV 231	Stuart	Country	Daniel O'Donnell Show		Mollie B Polka Party		Larry's Country Diner		Paid Programs		The Red Skelton Show				Paid Programs	
SCI 193	What on Earth?		What on Earth?		What on Earth?		What on Earth?		What on Earth?		What on Earth?		What on Earth?		What on Earth?	
SMITH 367	Secrets	Secrets	Pompeii: The Dead Speak				Aerial America *Virginia*		Secrets *Egypt's Lost City*		Secrets		Secrets		Secrets	
SONY 386	◀**Cross** ('11, Action) *Danny Trejo*				(:28) **A Few Good Men** ★★★½ ('92, Drama) *Tom Cruise*				(11:59) **Cross** ('11, Action) *Danny Trejo*				(1:49) **Already Dead** ('07, Suspense)			**7th Cavlry**
SUND-E 358	**National Lampoon's Vacation** ('83, Comedy)				**National Lampoon's European Vacation** ('85)				**National Lampoon's Vacation** ('83, Comedy)				**National Lampoon's European Vacation** ('85)			
SYFY 122	**John Wick** ★★★ ('14, Action) *Keanu Reeves*				**John Wick: Chapter 2** ★★★ ('17, Action) *Keanu Reeves*					**The Mechanic** ('11, Action) *Jason Statham*				(:31) **The Bourne Ultimatum** ('07)		
TBN 260	Huckabee **(N)**		The Story	Hour Power: Schuller		Youseff	Huckabee		The Story	L. Fontaine	Rubin	Mother's Day		Believe	Praise	
TBS 139	Burgers	Burgers	Big Bang	Big Bang	Big Bang	Big Bang	Wipeout		Wipeout		**Shallow Hal** ('01, Romance-Comedy) *Gwyneth Paltrow*					**Couples**
TCM 132	**Mahogany** ★★★ ('75, Drama) *Diana Ross*				**Taxi Driver** ('76, Drama) *Robert De Niro*				**Down Three Dark Streets** ('54, Crime Drama)				James Stewart		(:15) **Desire Me** ('47)	
TLC 183	90 Day Fiancé		90 Day Fiancé		90 Day Fiancé		90 Day Fiancé		90 Day Fiancé		90 Day Fiancé		90 Day Fiancé		90 Day Fiancé	
TMC-W 329	◀**Hood Rat**	**Mine 9** ('19, Drama) 'NR'			**No Man's Land** ('21, Western) 'PG-13'				**The Texas Chain Saw Massacre**			**The Retreat** ('21, Suspense) 'NR'			**Texas Chain**	
TNT 138	**The Intern** ★★½ ('15, Comedy-Drama) *Robert De Niro*				**Crazy Rich Asians** ('18, Romance-Comedy) *Constance Wu*						**She's the Man** ★★ ('06, Romance-Comedy)				NCIS: New Orleans	
TRU 242	Jokes	Jokes	Jokes	Jokes	Imp. Jokers	Imp. Jokers	Imp. Jokers	Imp. Jokers	Bar Wars	Imp. Jokers	Imp. Jokers	Imp. Jokers	Jokes	Jokes	Jokes	Jokes
TRVL 196	Ghost Hunters		Ghost Hunters		Portals to Hell **(N)**		Portals to Hell		Ghost Hunters		Ghost Hunters		Portals to Hell		Portals to Hell	
TVLND 106	Two Men	Two Men	Two Men	Two Men	Two Men	Two Men	Two Men	Two Men	Two Men	Two Men	Two Men	Two Men	Two Men	Two Men	Christine	Christine
UP 188	◀**A Romance Wedding**		**The Wedding Ring** ('20, Romance)				**A Bridesmaid in Love** ('22, Romance-Comedy)				**Our Dream Wedding** ('21, Romance)				Paid Programs	
USA 105	Law & Order: SVU		Law & Order: SVU		Law & Order: SVU		Law & Order: SVU		Law & Order: SVU		Law & Order: SVU		Chicago P.D. *Saved*		Chicago P.D. *Allegiance*	
WE 128	NCIS		NCIS		NCIS		NCIS		NCIS		Law Order: CI		Law Order: CI		Monk	
LOCAL NETWORKS																
ABC-E	Funniest Home Videos		Shark Tank		The Rookie		Local Programs									
CBS-E	**Auto Racing** *Camping World SRX Series* **(L)**				48 Hours **(N)**		Local Programs									
CW-E	Whose Line	Would I	Masters of	Masters of	Local Programs		Local Programs									
FOX-E	◀ **MLB Baseball** *Regional Coverage* **(L)**				Local Programs		Name That Tune		Local Programs							
NBC-E	**USFL Football** *Semifinal: Teams TBA* **(L)**						Local Prog.	(:29) Saturday Night Live			1st Look	House	House	Local Programs		
METV 247*	Svengoolie				Sventoonie	Batman	Star Trek		Kolchak: Night Stalker		Lost in Space		Voyage/Bottom of Sea		Land of the Giants	
ABC-W	Local Programs			News	Local Programs		Funniest Home Videos		Shark Tank		The Rookie		Local Programs			
CBS-W	**Auto Racing** *Camping World SRX Series* **(L)**				Local Programs						48 Hours **(N)**		Local Programs			
CW-W	Local Programs						Whose Line	Would I	Masters of	Masters of	Local Programs		Local Programs			
FOX-W	◀ **MLB Baseball (L)**				Local Programs		Local Programs				Local Programs		Name That Tune		Local Programs	
NBC-W	**USFL Football** *Semifinal: Teams TBA* **(L)**						Local Programs						Local Prog.	(:29) Saturday Night Live		
PBS	American Masters		Independent Lens		Finding Your Roots		Austin City Limits		NOVA		Nature		Planet California		Broadchurch	

(00:00) = Based on Eastern Time. *MeTV channel numbers vary depending on local market.

Sunday, June 26

⊛ = LIVE SPORTS | MOVIES | MOVIE PREMIERE

dish

EASTERN	4AM	4:30	5AM	5:30	6AM	6:30	7AM	7:30	8AM	8:30	9AM	9:30	10AM	10:30	11AM	11:30
CENTRAL	3AM	3:30	4AM	4:30	5AM	5:30	6AM	6:30	7AM	7:30	8AM	8:30	9AM	9:30	10AM	10:30
MOUNTAIN	2AM	2:30	3AM	3:30	4AM	4:30	5AM	5:30	6AM	6:30	7AM	7:30	8AM	8:30	9AM	9:30
PACIFIC	1AM	1:30	2AM	2:30	3AM	3:30	4AM	4:30	5AM	5:30	6AM	6:30	7AM	7:30	8AM	8:30

PREMIUM MOVIES

HBO	HBO-E	310	◀The Forever Purge 'R'	Wild Card: The Downfall		(:35) The Break-Up ('06) *Vince Vaughn* 'PG-13'				(:25) The New Mutants ★★ ('20)			Non-Stop ('14, Action) *Liam Neeson* 'PG-13'			
	HBO2	312	(:15) Cry Macho ★★½ ('21, Drama) 'PG-13'		Real Time, Bill Maher		Sam Jay	Time Traveler's Wife		Time	Time Traveler's Wife		Time	Time Traveler's Wife		Time
	HBOS	314	(:10) Spartan ('04, Suspense) *Val Kilmer* 'R'		Point Break ★★ ('15, Action) 'PG-13'				(7:55) Ride Along ('14) 'PG-13'			(:35) The King's Man ★★ ('21, Action) *Ralph Fiennes* 'R'				
	HBOF	315	◀Space Chi	(:44) The Care Bears Movie ('85)		(:07) Early Man ★★★ ('18) 'PG'		(:36) Leap Year ('10, Romance-Comedy) 'PG'			(:17) The Wild Life ★★ ('16) 'PG'			(10:49) Nanny McPhee		
MAX	MAX	307	◀Jewel	(:35) Imagine That ★★ ('09, Children's) 'PG'		(:25) Jackie Brown ('97, Crime Drama) *Pam Grier* 'R'					(:02) Extract ('09, Comedy) 'R'			(:36) The Animal ★½ ('01) 'PG-13'		
	5MAX	308	◀Escape Plan 2: Hades	Coneheads ('93, Comedy) 'PG'		(:28) Gun Shy ('17, Comedy) 'R'			The Savages ('07, Drama) *Laura Linney* 'R'				Popstar: Never Stop			Jewel
	MMAX	309	◀Oblivion	(:43) Devil's Due ('14, Horror) 'R'		(:12) The Uninvited ('09) 'PG-13'		(:40) At First Sight ★★ ('99, Romance) *Val Kilmer* 'PG-13'				(9:49) Moonstruck ('87) *Cher* 'PG'				Taken 2
SHOWTIME	SHO-E	318	◀Minority Report ('02, Science Fiction) 'PG-13'			(:10) Lee Daniels' The Butler ('13, Historical Drama) 'PG-13'				Beverly Hills Cop ('84, Comedy) 'R'			(:15) Beverly Hills Cop II ('87, Comedy) 'R'			
	SHO2	320	◀Zola ('20)	(:20) Demonic ('21) *Carly Pope* 'R'		(:10) Hard Eight ★★★ ('96, Drama) 'R'				Norman: Moderate Rise and Tragic Fall			Congo ★★ ('95, Action) *Dylan Walsh* 'PG-13'			
	SHOBET	321	◀In Fabric	(:45) Immanence ('22, Horror) 'NR'			(:20) Mandela: Long Walk to Freedom ('13)			Spotlights	Cypress Hill: Insane in the Brain			A Most Violent Year ('14) 'R'		
	SHOX	322	◀13 Minutes ('21, Suspense) 'PG-13'		Aquarium of the Dead ('21) 'NR'			Texas Rangers ★½ ('01) 'PG-13'		Downeast ('21, Drama) 'NR'			The Andromeda Strain ('71) *Arthur Hill* 'G'			
	SHOS	323	◀Primal Fear ('96, Crime Drama) 'R'		(:45) Cypress Hill: Insane in the Brain			(:15) Lady Bird ('17, Comedy-Drama) 'R'			The Cider House Rules ('99, Drama) 'PG-13'			(:10) Seabiscuit ('03)		
	TMC	327	◀Under Skn	(:40) Werewolves Within ('21, Comedy) 'R'			Mary Lou Williams	Love Story ('70, Romance) 'PG'			(:10) More American Graffiti ★★ ('79) 'PG'			(:05) Old Henry ('21)		
	FLIX-E	333	◀Barb Wire	(:45) Terms of Endearment ('83, Comedy-Drama) 'PG'				Misery ★★★ ('90, Horror) *James Caan* 'R'			Red Dawn ('84, Action) *Patrick Swayze* 'PG-13'			Midnight Run ('88) 'R'		
STARZ	ENCR-E	340	(:11) Gangs of New York ('02, Historical Drama) *Leonardo DiCaprio* 'R'				(6:59) The Postman ★½ ('97, Drama) *Kevin Costner, Will Patton* 'R'						Chief Crazy Horse ('55) 'NR'		(:28) Patton	
	STARZ-E	350	◀Overdrive	(:40) P-Valley		(:44) A Haunted House 2 ('14) 'R'		(:14) Idlewild ★★★ ('06, Drama) *André Benjamin* 'R'				(:18) Charlie's Angels: Full Throttle			(:07) Becoming Elizabeth	
	STRZED	352	◀Little Birds	(:29) Little Birds		(:22) Becoming Elizabeth		(:23) Skyline ★½ ('10) 'PG-13'			Becoming Elizabeth		Hightown *Great White*	(9:58) Hightown		(10:54) Hightown
	STRZCI	353	◀Lawless	(:33) Destroyer ★★½ ('18, Crime Drama) 'R'			(:37) I Saw the Light ★★ ('15, Biography) 'R'			(:43) City of Lies ★★ ('18, Crime Drama) 'R'				(:37) Elle ★★★ ('16, Suspense) 'R'		
	STRZCO	354	American Pie 2 ('01, Comedy) *Jason Biggs* 'R'			(5:48) Things Are Tough All Over			(:20) Two Can Play That Game 'R'		(8:53) American Pie ('99) 'R'			(:31) American Pie 2 ('01) 'R'		
	STRZIB	355	◀The Intruder ('19)		(:14) About Last Night ('14) *Kevin Hart* 'R'			(6:56) Nine Days ('20, Fantasy) *Winston Duke* 'R'			(:02) Friday Night Lights ('04, Drama) 'PG-13'			Boyz N the Hood ('91)		
	STRZKF	356	◀Agent 2	(:20) Black Beauty ★★½ ('71) 'G'		(:07) Kidco ('84, Comedy) *Scott Schwartz* 'PG'			(7:52) East Side Sushi ('14) 'PG'			(:40) Sidekicks ('93, Action) *Chuck Norris* 'PG'				Black Bty
EPIX	EPIX	380	◀Bound ('96, Suspense) *Jennifer Tilly*		(:45) Blair Witch ★★ ('16, Horror)				(:20) Charlotte's Web ★★★ ('06)		The Hunger Games ('12, Science Fiction) *Jennifer Lawrence*				Billy-Kid	
	EPIX2	381	◀California	(:25) Fire in the Sky ('93, Drama)			(:15) Bill & Ted's Bogus Journey ('91, Comedy)			(7:50) The Lovely Bones ★★½ ('09, Drama)				(:10) Anchorman 2: The Legend Continues		
	EPIXH	382	◀Skyfall	(:25) The Sons of Katie Elder ('65, Western)			The Man Who Shot Liberty Valance ('62)				(:35) Primal ('19, Action)			(:15) Jack Reacher ('12, Action) *Tom Cruise*		
	EPIXDR	292	(:05) The Fortune Cookie ('66, Comedy-Drama)			(:15) Eat Drink Man Woman ('94, Drama) *Sihung Lung*				(:20) Ordinary People ★★★★ ('80, Drama)				(:25) The Preacher's Wife ('96)		

AMERICA'S TOP PROGRAMMING

A&E	118	Paid Programs						Tiny House Nation		Tiny House Nation		Living	Living	Living	Living	Living	Living
AHC	195	Alcatraz: Beyond		Waco Standoff		Ancient Assassins		Ancient Assassins		America's Civil War		America's Civil War		America's Civil War		America's Civil War	
AMC	131	(:15) Crocodile Dundee II ★★½ ('88, Comedy) *Paul Hogan*				(:45) Crocodile Dundee ★★★ ('86, Comedy)				(:45) Summer Rental ('85, Comedy) *John Candy*				Fast Times at Ridgemont High		
APL	184	River Monsters		River Monsters		Louisiana Lockdown		Louisiana Lockdown		Louisiana Lockdown		Louisiana Lockdown		Louisiana Lockdown		North Woods Law	
AXSTV	167	Paid Programs								Legends	Paid Prog.	Legends	Legends	Paid Prog.	The Who: Tommy: Royal Albert		
BBCA	135	◀Planet Earth: Dynasties		Planet Earth: Dynasties		UK PD		UK PD		UK PD		UK PD		UK PD		UK PD	
BET	124	Payne	Payne	Payne	Payne	Payne	Payne	Payne	Payne	Payne	Payne	Prince	Prince	Prince	Prince	Prince	Prince
BOUNCE	359	Mann &	Mann &	Inspiration Ministries		Bernie Mac	Bernie Mac	Bernie Mac	Bernie Mac	Bernie Mac	Bernie Mac	Bernie Mac	Bernie Mac	Bernie Mac	Bernie Mac	Bernie Mac	Bernie Mac
BRAVO	129	Housewives/Potomac		Housewives/Potomac		Housewives-Atlanta		Housewives/OC		Housewives/OC		Housewives of NJ		Kandi & The Gang		Kandi & The Gang	
BUZZR	245	You See It	You See It	Card	Card	Paid Programs								Rescue	Press Luck	Press Luck	Match
CIHD	249	Crime 360 *Final Call*		Crime 360 *Senseless*		Paid Programs				City Confidential		City Confidential		City Confidential		City Confidential	
CMT	166	CMT Music		CMT Music		CMT Music		CMT Music		CMT Music		Hot 20 Countdown					
CNBC	208	American Greed		American Greed		Options	Paid Programs										Paid Prog.
CNN	200	CNN Newsroom Live (N)		CNN Newsroom Live (N)		New Day Week		New Day Week		Inside Politics		State of the Union With		Fareed Zakaria GPS (N)		Reliable Sources Brian	
COM	107	South Park	South Park	Paid Programs				Seinfeld	Seinfeld	Seinfeld	Seinfeld	The Office	(:45) The Office		The Office	The Office	The Office
COMET	289	Paid Programs										Paid Programs				Bradbury	Bradbury
COOK	113	Paid Programs						Cheap Eats	Cheap Eats	Cheap Eats	Cheap Eats	Cheap Eats	Cheap Eats	Best Thing	Best Thing	Best Thing	Best Thing
DISC	182	Gold Rush		Destroyed	Martin	Seasons	Saltwater	Destroyed	Into	Saltwater	Sportsman	Gold Rush		Naked and Afraid XL			
DFC	179	Kit. Crash	Kit. Crash	GI Joe	GI Joe	Adventures	Adventures	Transform.	Transform.	Rescue Bots	Rescue Bots	Transform	Monsters	Monsters	Pac-Man	LittlePony	Pony Life
DISN-E	172	Jessie	Jessie	Jessie	Ladybug	Ladybug	Big City	Amphibia	Amphibia	Owl Hse.	Hotel	Big City	Ladybug	Ladybug	Miraculous: Tales of Ladybug		
ENCR-W	341	◀Repo Men ('10) 'R'		(:08) Playing by Heart ★★½ ('98, Drama) 'R'				(:11) Gangs of New York ('02, Historical Drama) *Leonardo DiCaprio* 'R'						(9:59) The Postman ★½ ('97, Drama) 'R'			
EWESTN	342	◀Bad Girls ('94) 'R'		(:04) Bullet for a Badman ('64)			(:25) The Last Hard Men ('76) 'R'		(:04) Ride Lonesome ('59) 'NR'				Drums Across			(:38) The Duel at Silver Creek ('52)	
EACTN	343	(:04) Alien Nation ★★½ ('88) 'R'				(:37) Arlington Road ★★★ ('99, Suspense) 'R'				(:38) D.E.B.S. ('04, Comedy) 'PG-13'		(:13) Day Watch ('06, Horror) *Konstantin Khabensky* 'R'					Leavey
ESUSP	344	◀Before the Devil		(:02) The Truth About Charlie ('02) 'PG-13'				(6:48) Mercury Rising ('98) 'R'			(:43) The Replacement Killers ('98)			(:14) Smokin' Aces ('07, Action) *Ben Affleck* 'R'			
EBLACK	345	◀The Great White Hype ('96) 'R'			(:16) The Violent Heart ('20) 'NR'				Phat Girlz ('06, Comedy) 'PG-13'		(:42) American Son ('08, Drama) 'R'			(:10) In Too Deep ('99, Crime Drama) 'R'			
ECLASS	346	◀Oz the Great				(4:59) Dune ('84, Science Fiction) *Kyle MacLachlan* 'PG-13'			(:18) A Knight's Tale ('01, Action) 'PG-13'				(:32) Thor: The Dark World ('13, Action) 'PG-13'			Funny Frm
EFAMLY	347	◀Two by Two		Pit Pony	Pit Pony	Thomas and the Magic Railroad			(:29) Beethoven's 2nd ('93) 'PG'			(8:59) On the Line ★½ ('01) 'PG'			(:26) The Painted Hills	Last Uni.	
ESPN	140	SportsCenter		SportsCenter		SportsCenter		SportsCenter (L)		SportsCenter (L)		SportsCenter (L)		SportsCenter (L)		SportsCenter (L)	
ESPN2	143	30 for 30		UFC Fight Night						W. Studios	W. Studios	37 Words *Part 1*		37 Words *Part 2*		37 Words *Part 3*	
EWTN	261	EWTN Live		Reform	God	Angelus	Heresies	St. Michael	Rosary	Sunday Mass (L)			Holy	Bookmark	Pro-Life	EWTN News In-Depth	
FETV	82	Hillbillies	Hillbillies	Gospel	Worship	Perry Stone	In Touch	Truths That	Jeremiah	Perry Stone	In Touch	Wagon Train		Wagon Train		Wagon Train	
FMC	387	◀Movie	Movie			Movie			Movie			Movie			Movie		
FNC	205	Lawrence Jones		One Nation		FOX and Friends Sunday (L)								Maria Bartiromo		MediaBuzz (L)	
FOOD	110	Paid Programs						Trisha's	Trisha's	Valerie's	Valerie's	Pioneer	Pioneer	Pioneer	Pioneer	Girl-Farm	Valerie's
FREFM	180	Paid Programs						The Pacifier ★★ ('05, Children's) *Vin Diesel*				Jumanji ★★½ ('95, Children's) *Robin Williams*					Bumble
FS1	150	◀MLB Baseball				World Cup	NASCAR Race Hub		NASCAR Xfinity Racing Series						NASCAR Cup Series		

◀ = Program already in progress; (N) = New program/episode; LB = Letterbox Format; ★ = Critique.

EASTERN	4AM	4:30	5AM	5:30	6AM	6:30	7AM	7:30	8AM	8:30	9AM	9:30	10AM	10:30	11AM	11:30
CENTRAL	3AM	3:30	4AM	4:30	5AM	5:30	6AM	6:30	7AM	7:30	8AM	8:30	9AM	9:30	10AM	10:30
MOUNTAIN	2AM	2:30	3AM	3:30	4AM	4:30	5AM	5:30	6AM	6:30	7AM	7:30	8AM	8:30	9AM	9:30
PACIFIC	1AM	1:30	2AM	2:30	3AM	3:30	4AM	4:30	5AM	5:30	6AM	6:30	7AM	7:30	8AM	8:30

AMERICA'S TOP PROGRAMMING

FX	136	Mom	FXM Pres.	Paid Programs			Mom	**The First Purge** ★★ ('18, Action) *Y'lan Noel*			**The Purge: Election Year** ★★½ ('16, Action) *Frank Grillo*					
FXM	384	◀**The King and I** ('56, Musical) *Deborah Kerr* 'G'			**How to Be Very, Very Popular**		(:35) **How to Marry a Millionaire**				(:15) **Daddy Long Legs** ('55, Musical) *Fred Astaire* 'NR'					**SnowWhit**
FXX	125	Paid Programs					**Spider-Man: Into the Spider-Verse** ('18, Children's)				**Love, Simon** ★★★ ('18, Romance-Comedy) *Nick Robinson*					
GETTV	373	Fantasy Island		Fantasy Island		Inspiration Ministries	World	Jewish Jes	Paid Prog.	Mass	The Quest		Laredo *Sound of Terror*		Here Come the Brides	
GMSHW	116	Paid Programs									America	America	America	America	America	America
GOLF	401	◀Women's PGA Championship				Wom. PGA	Golf Central *On-Site*		**DP World Tour Golf** *BMW International Open, Final Round* **(L)**							
GRIT	217	Paid Programs				Death Vall.	**The Big Country** ★★★½ ('58, Western) *Gregory Peck, Jean Simmons*							**Showdown** ★★ ('73, Western)		
HALL	185	Frasier	Frasier	Reba	Reba	Reba	Reba	Gold Girls	Gold Girls	Gold Girls	Gold Girls	Gold Girls	Gold Girls	**Bottled With Love** ('19, Romance)		
HALLDR	186	Medicine Woman		Medicine Woman		Little House on Prairie		Little House on Prairie		Little House on Prairie	**McBride: The Doctor Is Out ... Really Out**				McBride	
HALLMV	187	**The Christmas Note** ('15, Drama) *Leah Gibson*				**Christmas in Angel Falls** ('17, Drama)			**Once Upon a Christmas Miracle** ('18, Drama)				**Last Vermont Christmas** ('18, Romance)			
HDMOV	130	Paid Programs							**Beach Red** ★★★ ('67, War) *Cornel Wilde*				(9:50) **Out of the Furnace** ('13, Crime Drama)			
HERIC	293	The District		The District		Eco Co.	Science	Walk Wild	Dragonfly	Family	Eat This!	Batman	Batman	Wonder Woman		Superman	Superman
HGTV	112	Paid Programs						Building Roots		Building Roots		Building Roots		Building Roots		Property Brothers	
HIST	120	Paid Programs						TBA	TBA	TBA	TBA	TBA		TBA		TBA	TBA
ID	192	A Time to Kill		A Time to Kill		A Time to Kill		On the Case, Zahn		On the Case, Zahn		The Murder Tapes		The Murder Tapes		The Murder Tapes	
IFC	133	Saved/Bell	Saved/Bell	Saved/Bell	Saved/Bell	Saved/Bell	**Robin Hood: Men in Tights** ('93, Comedy) *Cary Elwes*				**Planes, Trains and Automobiles** ('87, Comedy)				**Caddyshack** ('80)	
LAFF	237	Paid Programs				**Overboard** ★★½ ('87, Comedy) *Goldie Hawn, Kurt Russell*				**She-Devil** ★★½ ('89, Comedy) *Meryl Streep*					**Mother's Day** ('16)	
LIFE	108	Paid Programs						Youseff	Harvest	Amazing	Jeremiah	Joel Osteen	Paid Prog.	**Trapped by My Sugar Daddy** ('22, Suspense)		
LMN	109	Paid Programs				**Cyberstalker** ('12, Suspense) *Mischa Barton*				**Who's Stalking Me?** ('19, Suspense)				**The Perfect Stalker** ('16, Suspense)		
MAGN	111	Building Off the Grid		Building Off the Grid		Old House	Old House	Fixer Upper		Fixer Upper		Fixer Upper		Fixer Upper		Magnolia Workshops **(N)**
MGMHD	385	**Breaker! Breaker!** ('77, Action) *Chuck Norris*				**Firewalker** ★★ ('86, Adventure) *Chuck Norris*					**Kid Galahad** ('62, Musical) *Elvis Presley*			(:40) **Follow That Dream** ('62)		
MOTOR	246	Texas Metal		Texas Metal		Junkyard Empire		Faster With Finnegan		Roadkill	Motorhead	Junkyard Empire		Garage	Truck U **(N)**	Car Fix	Garage
MSNBC	209	Dateline		Dateline		Mehdi Hasan **(N)**		The Katie Phang Show **(L)**		Velshi **(L)**		Velshi **(L)**		The Sunday Show With Jonathan Capehart **(L)**		
NATGEO	197	Drugs, Inc.: The Fix		Drugs, Inc.: The Fix		Paid Programs						Wicked Tuna *Battle Cry*		Wicked Tuna		Wicked Tuna
NGWLD	190	Paid Programs						The Incredible Dr. Pol		The Incredible Dr. Pol		The Incredible Dr. Pol		The Incredible Dr. Pol		The Incredible Dr. Pol
OUTD	396	Wicked Tuna		Conchs	Spear Life	Fisherman	Bass	Major League Fishing				Zonas	Angling	Outdr.	Bill Dance	Fishing	Lake
OWN	189	Dr. Phil		Dr. Phil		Dr. Phil		Dr. Phil		Dr. Phil		Dr. Phil		Dr. Phil		Super Soul Sunday	
OXYG	127	Dateline		Dateline		Dateline		Dateline		Exhumed: Killer Revealed				Snapped		Snapped	
PARMT	241	Paid Programs								Bar Rescue *El Moronte!!*		Bar Rescue		Bar Rescue		Bar Rescue	
POP	117	Scorpion		Scorpion		Scorpion		Scorpion		Scorpion		Scorpion		Scorpion		Scorpion	
REELZ	299	Paid Programs				**Rush: Beyond the Lighted Stage** ('10)				Celebrity	Celebrity	Autopsy-Last		Van Halen: Story of Their Songs			
RFDTV	231	Paid Programs				Church	Being Y	Jackson	Jeffress	David	Hagee Min	In Touch	Youseff	Stuart	Porter	California	Reporter
SCI	193	Shipwreck Secrets		Shipwreck Secrets		How/Made	How/Made	How/Made	How/Made	How/Made	How/Made	How/Made	How/Made	How/Made	How/Made	How/Made	How/Made
SMITH	367	Sacred Sites		Sacred Sites *Egypt*		Aerial America *Missouri*		Aerial America		Aerial America		Aerial America		Aerial America		Aerial America	
SONY	386	◀**7th Cavalry** ('56)				(4:53) **Ice Soldiers** ('13, Action)			(:33) **Good Day for a Hanging**			(:08) **The Night of the Generals** ('67, Crime Drama) *Peter O'Toole*				Planet	**Greatest**
SUND-E	358	Columbo			(:45) Monk		(:45) Monk		(:45) Monk		(:45) Monk		(:45) Monk		(:45) Monk		(:45) Monk
SYFY	122	◀**Bourne Ulti.**		Twi. Zone	Twi. Zone	Paid Programs				Twi. Zone	**The Bourne Legacy** ★★★ ('12, Action) *Jeremy Renner, Rachel Weisz*					**Constan**
TBN	260	Hagee	Harvest	Jackson	Connect	Harbinger	From His	Passion!	T. Evans	S. Furtick	Merritt	Jentezen	David	R. Jeffress	Winning	Hagee Min	Daily Hope
TBS	139	◀**Couples Retreat** ('09, Comedy) *Vince Vaughn*				Wipeout		American	American	American	American	Friends	Friends	Friends	Friends	**Legally Blonde** ('01)	
TCM	132	◀**Desire Me** ('47)		**Pot o' Gold** ('41, Musical Comedy)			**Three on a Match**		(:45) **I Want to Live!** ('58, Biography) *Susan Hayward*					**Down Three Dark Streets** ('54)			**Summer**
TLC	183	Say Yes to the Dress		Say Yes to the Dress		Hoarding: Buried Alive		Hoarding: Buried Alive		Hoarding: Buried Alive		The Family Chantel		The Family Chantel		The Family Chantel	
TMC-W	329	◀**Texas**	(:25) **The Retreat** ('21) 'NR'			(5:50) **Under the Skin** ('13) 'R'			(:40) **Werewolves Within** ('21, Comedy) 'R'				**Mary Lou Williams**		**Love Story** ('70, Romance) 'PG'	
TNT	138	NCIS: New Orleans		NCIS: New Orleans		NCIS: New Orleans		NCIS: New Orleans		NCIS: New Orleans		NCIS: New Orleans		NCIS: New Orleans		**Hercules: Wars**	
TRU	242	Foodies	Foodies	Foodies	Foodies	Ad. Ruins	Ad. Ruins	Ad. Ruins	Ad. Ruins	World's Dumbest ...		World's Dumbest ...		Imp. Jokers	Imp. Jokers	Imp. Jokers	Imp. Jokers
TRVL	196	Paid Programs						When Vacations Attack		When Vacations Attack		When Vacations Attack		When Vacations Attack		When Vacations Attack	
TVLND	106	Christine	Christine	Christine	Christine	Christine	Christine	Christine	Christine	Gold Girls	Gold Girls	Gold Girls	Gold Girls	Gold Girls	Gold Girls	Gold Girls	Gold Girls
UP	188	Paid Programs				Fresh-Boat	Mass	Charles Stanley		Paid Prog.	Amazing	Little House on Prairie		Little House on the Prairie (Part 1 of 2)			
USA	105	Chicago P.D.		Chicago P.D.		Law & Order: SVU		Law & Order: SVU		Law & Order: SVU		Law & Order: SVU		Law & Order: SVU		Law & Order: SVU	
WE	128	Brat Loves Judy		Paid Programs										Law & Order		Law & Order	

NETWORKS

Network broadcast services are subject to change. See your on-screen guide for the most recent schedules.

ABC-E		Local Programs				Local Programs		Good Morning America **(N)**		Local Programs				This Week		Local Programs	
CBS-E		Local Programs				Local Programs						News Sunday Morning **(N)**			Face the Nation **(N)**		Local Prog.
CW-E		Local Programs				Local Programs											
FOX-E		Local Programs				Local Programs				FOX News Sunday **(N)**		Local Programs					
NBC-E		Local Programs				Local Programs		Local Programs		Sunday Today		Meet the Press **(N)**		Local Programs		Local Programs	
METV	247*	Time Tunnel		The Invaders		Buck Rogers		Saved/Bell	Saved/Bell	Saved/Bell	Saved/Bell	Saved/Bell	Saved/Bell	Flintstones	Flintstones	Flintstones	The Jetsons
ABC-W		Local Programs										Good Morning America **(N)**		This Week		Local Programs	
CBS-W		Local Programs										News Sunday Morning **(N)**			Face the Nation **(N)**		Local Prog.
CW-W		Local Programs										Local Programs					
FOX-W		Local Programs										Local Programs		FOX News Sunday **(N)**		Local Programs	
NBC-W		1st Look	House	House	Local Programs							Local Programs		Sunday Today		Meet the Press **(N)**	
PBS		Great American		Wash	Hoover	Mr. Rogers	Arthur	Molly	Wild Kratts	Elementary	Almas	Curious	Tiger	Donkey	Elinor	Sesame St.	Pinkalicious

(00:00) = Based on Eastern Time. *MeTV channel numbers vary depending on local market.

Sunday, June 26

⊛ = LIVE SPORTS | MOVIES | MOVIE PREMIERE

dish

EASTERN	12PM	12:30	1PM	1:30	2PM	2:30	3PM	3:30	4PM	4:30	5PM	5:30	6PM	6:30	7PM	7:30
CENTRAL	11AM	11:30	12PM	12:30	1PM	1:30	2PM	2:30	3PM	3:30	4PM	4:30	5PM	5:30	6PM	6:30
MOUNTAIN	10AM	10:30	11AM	11:30	12PM	12:30	1PM	1:30	2PM	2:30	3PM	3:30	4PM	4:30	5PM	5:30
PACIFIC	9AM	9:30	10AM	10:30	11AM	11:30	12PM	12:30	1PM	1:30	2PM	2:30	3PM	3:30	4PM	4:30

PREMIUM MOVIES

HBO	HBO-E	310	◀TBA	(12:50) TBA		(:25) TBA					Real Time, Bill Maher	(5:50) Irma Vep			(6:55) **Total Recall** ('90)	
HBO	HBO2	312	◀Time	Westworld	(:38) Westworld	(:37) Westworld	(:36) Westworld			(:35) Westworld *Genre*		(:34) Westworld		(:33) Westworld		Westworld
HBO	HBOS	314	◀**Red 2** ★★½ ('13, Action) *Bruce Willis* 'PG-13'		(1:50) **Man of Steel** ('13, Action) 'PG-13'				Last Week Tonight-John		(4:50) **12 Years a Slave** ★★★★ ('13) 'R'				(:05) TBA	
HBO	HBOF	315	◀**Nanny**	**Mr. Magorium's Wonder**		(:03) **Space Jam: A New Legacy** ('21) 'PG'			(3:59) **Walking With Dinosaurs 3D**			(:27) **Shrek the Third** ('07) 'PG'			**Thor: Tales of Asgard**	
MAX	MAX	307	**Bend It Like Beckham** ('02, Comedy) 'PG-13'		(1:55) **Bad News Bears** ('05, Comedy) 'PG-13'				(3:50) **The Internship** ('13, Comedy) 'PG-13'			(5:51) **True Crime** ('99, Crime Drama) 'R'				
MAX	5MAX	308	◀**The Jewel of the Nile**	(:07) **Phone Booth** ★★½ ('02) 'R'		**Red Eye**	(2:54) **10 Years** ('11, Comedy) *Channing Tatum* 'PG-13'				(:35) **2 Minutes of Fame** ('20) 'R'			(:13) **Adventureland** 'R'		
MAX	MMAX	309	◀**Taken 2** ('12) 'PG-13'	(:10) **Identity Thief** ★½ ('13, Comedy) 'R'			**Street Fighter: Chun-Li**			(:39) **Robin Hood** ('10, Adventure) 'PG-13'			(:36) **Transformers** ('07) 'PG-13'			
SHOWTIME	SHO-E	318	**Beverly Hills Cop III** ★★ ('94) 'R'	Spotlights	**Lamb** ★★★ ('21, Horror) *Noomi Rapace* 'R'				(3:50) **The Green Knight** ('21, Fantasy) 'R'			The First Lady			Spotlights	We Hunt
SHOWTIME	SHO2	320	Spotlights	VICE	We Hunt Together	We Hunt	(:40) We Hunt Together		We Hunt Together	We Hunt	(:10) We Hunt Together	Man Who Fell			I Love	Flatbush
SHOWTIME	SHOBET	321	◀**Violent**	Spotlights	Black Famous		(1:50) **Support the Girls** ('18) 'R'		(:20) **Hav Plenty** ★★ ('97) 'R'		(4:50) **Save the Last Dance 2** ('06)			**Step Up Revolution** ('12) 'PG-13'		
SHOWTIME	SHOX	322	(:10) **Internal Affairs** ('90, Crime Drama) 'R'		(:05) **Before the Fire** ('20) 'NR'			(:35) **Hide and Seek** ('21) 'R'			**Run Lola Run** ('98, Suspense) 'R'			**Stillwater** ★★½ ('21, Drama) 'R'		
SHOWTIME	SHOS	323	◀**Seabiscuit** ('03, Drama) 'PG-13'		(:40) **Minority Report** ★★★½ ('02, Science Fiction) 'PG-13'				(:10) **Mission: Impossible III** ('06, Action) *Tom Cruise* 'PG-13'				(:20) **Sheryl** ('22, Documentary) 'NR'			
SHOWTIME	TMC	327	◀**Old Henry**	Separated	**Passenger 57** ('92, Action) 'R'		**Megalodon Rising** ('21) 'NR'		**The Skulls** ★½ ('00, Suspense) 'PG-13'			**The Dry** ('20, Crime Drama) *Eric Bana* 'R'				
SHOWTIME	FLIX-E	333	◀**Midnight Run** ('88) 'R'	(:15) **Failure to Launch** ★★ ('06) 'PG-13'			**Mirror Mirror** ('12, Children's) *Julia Roberts* 'PG'				**Down to Earth** ★½ ('01) 'PG-13'		**The Lonely Guy** ('84, Comedy) 'R'			
STARZ	ENCR-E	340	◀**Patton** ★★★★ ('70, War) *George C. Scott* 'PG'				**SEAL Team Six: Raid**		(3:50) **Gangs of New York** ('02, Historical Drama) 'R'					(:39) **L.A. Confidential** ('97) 'R'		
STARZ	STARZ-E	350	(:09) **A Haunted House 2** ('14) 'R'	(:39) **Rise of the Planet of the Apes** ('11)				(:27) **Charlie's Angels** ('00) 'PG-13'		(:09) **Charlie's Angels: Full Throttle** ★★ ('03)					Becoming Elizabeth	
STARZ	STRZED	352	◀Hightown *Daddy Issues*	(12:52) Hightown		(1:50) Hightown		(2:51) Hightown	(3:52) Hightown		Hightown	(:43) Hightown		(:44) P-Valley *The Dirty Dozen*		
STARZ	STRZCI	353	◀**Elle** ('16, Suspense) 'R'	(12:51) **Lawless** ★★½ ('12, Crime Drama) 'R'				(2:50) **I Saw the Light** ('15, Biography) 'R'			(4:56) **Destroyer** ★★½ ('18, Crime Drama) 'R'				(6:59) **Casino** ('95) 'R'	
STARZ	STRZCO	354	◀**Americn 2**	**Venom: Let There Be Carnage**	(1:58) **Scary Movie** ★★★ ('00) 'R'			(:28) **Scary Movie 2** ★½ ('01) 'R'			(4:53) **Scary Movie 3** ('03) 'PG-13'			**Venom: Let There Be Carnage**		
STARZ	STRZIB	355	◀**Boyz N the Hood** ('91)	**Spiral: From the Book of Saw** 'R'		(:31) **Nine Days** ('20, Fantasy) *Winston Duke* 'R'				(:37) **About Last Night** ('14) *Kevin Hart* 'R'				(:20) **The Intruder** ('19) 'PG-13'		
STARZ	STRZKF	356	◀**Black Beauty** ('71) 'G'	(:09) **Flipper** ('96, Children's) *Elijah Wood* 'PG'			(2:46) **Cinderella** ★★★ ('15) 'PG'			(:33) **Kidco** ('84, Comedy) *Scott Schwartz* 'PG'				**Agent Cody Banks 2: London**		
EPIX	EPIX	380	(:15) **2 Days in the Valley** ('96, Crime Drama)		(:05) **The Longest Yard** ('74, Comedy-Drama)				(:15) **Snatch** ★★★ ('00, Comedy-Drama)			**The Saint** ★★ ('97, Action) *Val Kilmer*				
EPIX	EPIX2	381	(:10) **White Men Can't Jump** ('92, Comedy)		(:10) **Paranormal Activity** ('07)			(:40) **Paranormal Activity 3** ('11)			(:05) **Paranormal Activity 4** ('12)			**Paranorml-Marked**		
EPIX	EPIXH	382	◀**Reacher**	**The Marksman** ('21, Action) *Liam Neeson*			(:20) **G.I. Joe: Retaliation** ('13)			(:15) **Mermaids** ('90, Comedy-Drama) *Cher*			(:10) **Forces of Nature** ('99, Romance-Comedy)			
EPIX	EPIXDR	292	◀**Preacher**	**Virtuosity** ('95, Action) *Denzel Washington*			(:20) **Switchback** ('97, Suspense) *Dennis Quaid*			(:20) **Paycheck** ('03, Science Fiction) *Ben Affleck*			(:20) **Snake Eyes** ('98, Suspense)			

AMERICA'S TOP PROGRAMMING

A&E	118	Movie			Movie				The First 48		The First 48		The First 48		The First 48	
AHC	195	America's Civil War		America's Civil War	Hitler's Empire		Hitler's Empire		Hitler's Empire		Hitler (Part 3 of 6)		Hitler (Part 6 of 6)		Hitler (Part 5 of 6)	
AMC	131	◀**Fast Times**	(:45) **The Great Outdoors** ★★ ('88, Comedy)		(:45) **Uncle Buck** ★★½ ('89, Comedy) *John Candy*						**The Green Mile** ★★★½ ('99, Drama) *Tom Hanks, David Morse*					
APL	184	North Woods Law		North Woods Law	Lone Star Law		Lone Star Law		Lone Star Law		Lone Star Law		Lone Star Law		Lone Star Law	
AXSTV	167	YES--Annversary		YES--Annversary	Bachman & Turner		America		Billy Idol-Super		Peter Frampton				Wahlburgers	
BBCA	135	**Summer Rental** ('85, Comedy) *John Candy*			**Airplane!** ★★★½ ('80, Comedy) *Robert Hays*				**Real Genius** ★★½ ('85, Comedy) *Val Kilmer, Gabe Jarret*				**Office Space** ('99, Comedy)			
BET	124	Movie					**The Equalizer** ★★½ ('14, Action) *Denzel Washington, Marton Csokas*					2022 BET Awards Pre Show **(N)**				
BOUNCE	359	The 30th Annual Trumpet Awards			**Wild Hogs** ★½ ('07, Comedy) *Tim Allen*				**In the Mix** ★½ ('05, Comedy-Drama) *Usher*				**Marked for Death** ('90, Action) *Steven Seagal*			
BRAVO	129	Kandi & The Gang		Kandi & The Gang	Kandi & The Gang		Kandi & The Gang		Kandi & The Gang		Kandi & The Gang		Kandi & The Gang		Housewives-Atlanta	
BUZZR	245	Match	Match	Match	Match	Match	Match	Match-Squares			Concentrat	Concentrat	Sale of	Sale of	Sweep	Sweep
CIHD	249	I Solved a Murder		I Solved a Murder	I Solved a Murder		Jacked	Jacked	Jacked	Jacked	Jacked	Jacked	Manhunters	Manhunters	Manhunters	Manhunters
CMT	166	**Twister** ★★★ ('96, Action) *Helen Hunt, Bill Paxton*					**Pure Country** ★★★ ('92, Drama) *George Strait, Lesley Ann Warren*					**Twister** ★★★ ('96, Action) *Helen Hunt, Bill Paxton*				
CNBC	208	Paid Programs					MotoGP **(N)**		Shark Tank		Shark Tank		Shark Tank		Shark Tank	
CNN	200	State of the Union With		Fareed Zakaria GPS	CNN Newsroom		CNN Newsroom		CNN Newsroom		CNN Newsroom		CNN Newsroom		CNN Newsroom	
COM	107	The Office	The Office	The Office	The Office	The Office	The Office	The Office	The Office	The Office	The Office	The Office	Seinfeld	Seinfeld	Seinfeld	Seinfeld
COMET	289	◀Bradbury	Bradbury	Bradbury	Bradbury Theater		Bradbury	**Godzilla, King of the Monsters!** ★★½ ('56)			**Godzilla vs. Monster Zero** ★½ ('65, Action)				**Son of Godzilla** ('67)	
COOK	113	Food Paradise		Food Paradise	Food Paradise		Man, Food	Man, Food	Man, Food	Man, Food	Man, Food	Man, Food	Man, Food	Man, Food	Carn Eats	Carn Eats
DISC	182	Naked and Afraid XL			Naked and Afraid XL				Naked and Afraid XL				Naked and Afraid XL		Naked and Afraid XL	
DFC	179	MLP	My Little Pony: Equestria Girls		Too Cute!		The Zoo		The Zoo *Miracle Cub*		The Zoo		Extreme Makeover		Extreme Makeover	
DISN-E	172	Movie			Owl Hse.	Hotel	Big City	Ladybug	Ladybug	Big City	Ladybug	Ladybug	Ladybug	Big City	Disney's Summer Magic	
ENCR-W	341	◀**The Postman** ('97) 'R'		**Chief Crazy Horse** ('55) 'NR'		(:28) **Patton** ★★★★ ('70, War) *George C. Scott, Karl Malden* 'PG'					**SEAL Team Six: Raid**				**Gangs of New York**	
EWESTN	342	◀**Western Union** ('41, Western) 'NR'		(:33) **The Duchess and the Dirtwater Fox** ('76)			**Stranger Wore**			(:42) **The Undefeated** ('69, Western) 'G'				(:42) **The Duel at Silver Creek** ('52)		
EACTN	343	◀**Megan Leavey** ('17, War) 'PG-13'		(:26) **Elysium** ★★★ ('13, Science Fiction) 'R'			(:18) **Bats** ★ ('99, Horror) 'R'				(4:51) **The Big Hit** ('98, Action) 'R'			(:25) **So Undercover** ('12) 'PG-13'		
ESUSP	344	(:06) **Timeline** ★★ ('03, Adventure) 'PG-13'			(:05) **6 Days** ('17, Action) 'R'			(:43) **Slither** ('06, Horror) *Nathan Fillion* 'R'				(:22) **Tremors** ('90, Horror) 'PG-13'			**Timeline** ('03) 'PG-13'	
EBLACK	345	◀**Underclassman** ★½ ('05) 'PG-13'		(:26) **Tazmanian Devil** ('20, Drama) 'NR'				(:29) **American Son** ('08, Drama) 'R'			(4:58) **Phat Girlz** ('06) 'PG-13'			(:39) **Underclassman** ('05) 'PG-13'		
ECLASS	346	◀**Funny Farm** ('88) 'PG'		(:09) **Oz the Great and Powerful** ('13, Children's) 'PG'				(:22) **Escape Room** ('19) 'PG-13'			(:04) **Mr. & Mrs. Smith** ('05, Action) 'PG-13'				**Thor: The Dark World**	
EFAMLY	347	◀**The Last Unicorn** ('82)		**Thomas and the Magic Railroad**	(:37) **Balto** ('95, Children's) 'G'				**Balto II: Wolf Quest**			(:13) **Flicka 2** ('10, Children's) 'PG'			(6:50) **The Painted Hills**	
ESPN	140	SportsCenter **(L)**		ESPN Films				⊛ **2022 Men's College World Series (L)**					Baseball Tonight		**MLB Baseball**	
ESPN2	143	30 for 30		30 for 30 *Celtics/Lakers: Part 1* (Part 1 of 3)			30 for 30 (Part 2 of 3)		30 for 30 *Celtics/Lakers: Part 3* (Part 3 of 3)				SportsCenter		**MLB Baseball**	
EWTN	261	Sunday Mass			In Concert *Verdi's Requiem* **(N)**		Chaplet	Rosary	Vaticano	Savoring	The Church	Saints	Vespers	Sunday	Sunday Mass	
FETV	82	Rawhide		Rawhide	Rawhide		Movie					Ranger	Matlock		Mannix	
FMC	387	Movie			Movie		Movie			Movie			Movie			Movie
FNC	205	Fox News Live **(L)**		Fox News Live **(L)**	FOX News Sunday		Maria Bartiromo		Fox News Live **(L)**		The Big Sunday Show **(L)**		Fox Report		Sunday Night	
FOOD	110	Delicious	Delicious	The Kitchen	Beachside Brawl		Guy's Grocery Games		Guy's Grocery Games		Guy's Grocery Games		Guy's Grocery Games		Guy's Grocery Games	
FREFM	180	◀**Bumblebee** ('18, Action) *Hailee Steinfeld*			(:05) **Jurassic World: Fallen Kingdom** ('18, Adventure) *Chris Pratt*						(:10) **National Treasure** ★★ ('04, Adventure) *Nicolas Cage*					
FS1	150	◀NASCAR	Horse Racing							RaceDay	Horse Race	Inside PBC	Inside PBC	Major League Rugby		

◀ = Program already in progress; **(N)** = New program/episode; LB = Letterbox Format; ★ = Critique.

EASTERN	12PM	12:30	1PM	1:30	2PM	2:30	3PM	3:30	4PM	4:30	5PM	5:30	6PM	6:30	7PM	7:30
CENTRAL	11AM	11:30	12PM	12:30	1PM	1:30	2PM	2:30	3PM	3:30	4PM	4:30	5PM	5:30	6PM	6:30
MOUNTAIN	10AM	10:30	11AM	11:30	12PM	12:30	1PM	1:30	2PM	2:30	3PM	3:30	4PM	4:30	5PM	5:30
PACIFIC	9AM	9:30	10AM	10:30	11AM	11:30	12PM	12:30	1PM	1:30	2PM	2:30	3PM	3:30	4PM	4:30

AMERICA'S TOP PROGRAMMING

FX 136	**Pacific Rim Uprising** ('18, Science Fiction) *John Boyega*					**The Martian** ★★★½ ('15, Science Fiction) *Matt Damon*						**Deadpool** ★★★ ('16, Action) *Ryan Reynolds*				
FXM 384	◀**Snow White**		(:15) **The Sandlot** ★★½ ('93, Children's) 'PG'				**Miss Peregrine's Home for Peculiar Children** ('16) 'PG-13'					(:40) **The Angry Birds Movie 2** ('19) 'PG'				**Ice Age**
FXX 125	King of Hill	King of Hill	King of Hill	King of Hill	Simpsons	Simpsons	Simpsons	Simpsons	Simpsons	Simpsons	Simpsons	Simpsons	Burgers	Burgers	Burgers	Burgers
GETTV 373	◀Brides	Hondo		(:45) The Outcasts *They Shall Rise Up*			Father Murphy		Hawkeye *The Warrior*		Bret Maverick		Walker, Texas Ranger		Walker, Texas Ranger	
GMSHW 116	Ma. Minds	Ma. Minds	Ma. Minds	Ma. Minds	Chain Rctn	Chain Rctn	Chain Rctn	Chain Rctn	America	America	FamFeud	FamFeud	FamFeud	FamFeud	America	America
GOLF 401	Golf Central Pregame **(L)**		**PGA Golf**				🏌 **2022 U.S. Senior Open Championship** *Final Round* **(L)**								Golf Central *On-Site* **(L)**	
GRIT 217	◀**Show**	**Five Card Stud** ★★ ('68, Western) *Dean Martin*					**Bandolero!** ★★★ ('68, Western) *James Stewart*					**Texas Across the River** ★★½ ('66, Western) *Dean Martin*				
HALL 185	**As Luck Would Have It** ('21, Romance)				**Raise a Glass to Love** ('21, Romance-Comedy)				**Taking the Reins** ('21, Romance) *Nikki DeLoach*				**Two Tickets to Paradise** ('22, Romance)			
HALLDR 186	◀McBride		McBride *Anybody Here Murder Marty?*				McBride *Fallen Idol*				**McBride: Semper Fi** ★ ('07, Mystery)				**McBride: Dogged** ('07)	
HALLMV 187	**Christmas in Evergreen** ('17, Romance)				**Time for Us to Come Home for Christmas**				**A Godwink Christmas: Miracle of Love** ('21)				**The Christmas Promise** ('21, Drama)			
HDMOV 130	**The Spikes Gang** ('74, Western)		(:45) **Cast a Long Shadow** ★ ('59)				(:15) **Mackenna's Gold** ★★½ ('69, Western) *Gregory Peck*					(:35) **El Dorado** ★★★ ('67, Western) *John Wayne*				
HERIC 293	Superman	Superman	Walker, Texas Ranger		Walker, Texas Ranger		Walker, Texas Ranger		Walker, Texas Ranger		Walker, Texas Ranger		Lethal Weapon		Lethal Weapon	
HGTV 112	Property Brothers		Property Brothers		Property Brothers		Property Brothers		Property Brothers		Property Brothers		Windy City Rehab		Windy City Rehab	
HIST 120	TBA	TBA	TBA	TBA	TBA	TBA	TBA		The Booze, Bets and Sex That Built America				The Booze, Bets and Sex That Built America			
ID 192	Body Cam *Flight Risk*		Body Cam *Taken*		Body Cam		Body Cam *Manhunt*		American Monster		American Monster		American Monster		American Monster	
IFC 133	◀**Caddyshack** ('80)		(:15) **Police Academy** ★★ ('84, Comedy) *Steve Guttenberg*					**Major League** ★★½ ('89, Comedy) *Tom Berenger*					Raymond	Raymond	Raymond	Raymond
LAFF 237	◀**Mother's Day** ('16, Comedy-Drama)			Videos	Funniest	Funniest	How I Met	How I Met	'70s Show	'70s Show	Jim	Jim	Jim	Jim	Home Imp.	Home Imp.
LIFE 108	**Revenge Delivered** ('21, Suspense)				**Psycho Storm Chaser** ('21, Suspense) *Rib Hillis*				**He's Not Worth Dying For** ('22, Drama)				**Sinister Stepsister** ('22, Drama) *Annika Foster*			
LMN 109	**Stalked by My Ex** ('17, Suspense) *Yves Bright*				**Stalked by My Patient** ('18, Suspense)				**His Fatal Fixation** ('20, Suspense) *Sarah Fisher*				**Sinister Stalker** ('20, Suspense) *Marci Miller*			
MAGN 111	Fixer Upper: Welcome		Magnolia	Magnolia	Zoe Bk **(N)**	Zoe Bakes	From the	From the	Bizarre	Bizarre	Bizarre	Bizarre	Bizarre	Bizarre	Bizarre	Bizarre
MGMHD 385	◀**Follow That Dream**		(:05) **Frankie and Johnny** ★★½ ('66, Musical)				(:05) **Clambake** ★★ ('67, Musical) *Elvis Presley*				(:15) **The Misfits** ★★★ ('61, Western) *Clark Gable, Marilyn Monroe*					
MOTOR 246	Four	Hot Rod	Bitchin' Rides		Junkyard Empire		Junkyard Empire		Junkyard Empire		Junkyard Empire		Junkyard Empire		Junkyard Empire	
MSNBC 209	Alex Witt Reports **(L)**		Alex Witt Reports **(L)**		Yasmin Vossoughian		Yasmin Vossoughian		Symone **(L)**		PoliticsNation **(L)**		Voices-Alicia Menendez		Voices-Alicia Menendez	
NATGEO 197	Wicked Tuna		Wicked Tuna		Wicked Tuna		Wicked Tuna		Wicked Tuna		Wicked Tuna		Wicked Tuna		Wicked Tuna	
NGWLD 190	The Incredible Dr. Pol		The Incredible Dr. Pol		Secrets of the Zoo		Secrets of the Zoo		Secrets of the Zoo		Secrets of the Zoo		Secrets of the Zoo		Secrets of the Zoo	
OUTD 396	Archer's	Addicted	Am. Archer	Buck.	Whitetail	Outdoors	Whitetail	Hunt	Major League Fishing Cups				Fishing	Jim Shock	McMillan	Live 2 Hunt
OWN 189	Super Soul Sunday		Court	Court	Court	Court	Court	Court	Court	Court	Court	Court	Court	Court	20/20 on OWN	
OXYG 127	Snapped		Snapped		Snapped: Killer Couples		Snapped: Killer Couples		Snapped: Killer Couples		Snapped: Killer Couples		Snapped: Couples **(N)**		Exhumed-Killer	
PARMT 241	Bar Rescue		Bar Rescue		Bar Rescue		**The Accountant** ★★½ ('16, Suspense) *Ben Affleck, Anna Kendrick*						**The Fugitive** ('93, Suspense) *Harrison Ford*			
POP 117	Scorpion		Scorpion		Scorpion		Scorpion		NCIS: New Orleans		NCIS: New Orleans		NCIS: New Orleans		NCIS: New Orleans	
REELZ 299	Cops Rel.	Cops Rel.	Cops Rel.	Cops Rel.	Cops Rel.	Cops Rel.	Bruce Dickinson: Iron Maiden Frontman				AC/DC: Breaking		Guns N Roses: Story of Their Songs			
RFDTV 231	Rancher	Rodeo	Equestrian	Horses	Horseman.	Best Amer	Horse-West	FFA Today	U.S. Farm Report		Gentle Gi.	Jimmy	Midwest Country		Church	Stuart
SCI 193	How/Made	How/Made	How/Made	How/Made	How/Made	How/Made	How/Made	How/Made	How/Made	How/Made	Expedition X		Expedition X		Expedition X	
SMITH 367	Aerial America		Mystery-Lost		Leg Pharaohs		Leg Pharaohs		Leg Pharaohs		Secrets	Secrets	Secrets	Secrets	Secrets *Tut's Tomb*	
SONY 386	◀**The Greatest** ('77, Biography)			(:16) **Men of Respect** ('90, Crime Drama)				(:23) **Rage and Honor** ('92, Action)			(:09) **Rage and Honor II: Hostile Takeover** ('93)				**The Mask of Zorro**	
SUND-E 358	◀Monk	(:45) **What Lies Beneath** ★★½ ('00, Suspense) *Harrison Ford*						(:45) **Copycat** ★★★ ('95, Suspense) *Sigourney Weaver, Holly Hunter*					**Contact** ('97, Science Fiction)			
SYFY 122	◀**Constantine** ('05, Fantasy) *Keanu Reeves*				**Speed** ★★★½ ('94, Action) *Keanu Reeves, Dennis Hopper*					**John Wick** ★★★ ('14, Action) *Keanu Reeves*			**John Wick: Chapter 2** ('17, Action)			
TBN 260	Jackson	In Touch	PowerPoint	Written	Gregory	Mazzapica	Dave and	Carpenter	Mother's Day		Youseff	Shook	Your Move	Joyce M.	Hagee Min	Robert
TBS 139	◀**Legally Blonde** ('01)		**Game Night** ('18, Comedy) *Jason Bateman*				(:15) **Couples Retreat** ★★ ('09, Comedy) *Vince Vaughn*					(:45) **Friends With Benefits** ★★★ ('11, Romance-Comedy)				
TCM 132	◀**A Summer Place** ('59, Drama) *Richard Egan*				(:15) **Don't Make Waves** ★★½ ('67, Comedy)				**Dangerous When Wet** ('53, Musical Comedy)				**Beach Party** ('63, Comedy) *Bob Cummings*			
TLC 183	Welcome to Plathville		Welcome to Plathville		Welcome to Plathville		I Love a Mama's Boy		90 Day Fiancé		90 Day Fiancé		90 Day Fiancé			
TMC-W 329	(:10) **More American Graffiti** ★★ ('79) 'PG'				(:05) **Old Henry** ('21, Western) 'NR'			Separated	**Passenger 57** ('92, Action) 'R'			**Megalodon Rising** ('21) 'NR'			**The Skulls** ★½ ('00)	
TNT 138	◀**Hercules: Wars**		(:15) **San Andreas** ★★½ ('15, Action) *Dwayne Johnson*					(:45) **Rampage** ★★½ ('18, Action) *Dwayne Johnson*					**Captain America: Civil War** ('16, Action)			
TRU 242	Foodies	Foodies	Imp. Jokers	Imp. Jokers	Imp. Jokers	Imp. Jokers	Imp. Jokers	Imp. Jokers	Imp. Jokers	Imp. Jokers	Imp. Jokers	Imp. Jokers	Imp. Jokers	Imp. Jokers	Imp. Jokers	Imp. Jokers
TRVL 196	The Alaska Triangle		The Alaska Triangle		The Alaska Triangle		The Alaska Triangle		The Alaska Triangle		The Alaska Triangle		Attack of the Yeti			
TVLND 106	Gold Girls	Gold Girls	Mike	Mike	Mike	Mike	Mike	Mike	Mike	Mike	Mike	Mike	Mike	Mike	Two Men	Two Men
UP 188	Little House on Prairie		Little House on Prairie		Little House on Prairie		**The Engagement Back-Up** ('22, Romance)				**Groomzilla** ('18, Romance-Comedy)				**Planning on Forever**	
USA 105	Law & Order: SVU		Law & Order: SVU		IMSA Weathertech Championship						Track & Field		Law & Order: SVU		Law & Order: SVU	
WE 128	Law & Order		Law & Order		Law & Order		Law & Order		Law & Order		Law & Order		Law & Order		Law & Order	

NETWORKS

Network broadcast services are subject to change. See your on-screen guide for the most recent schedules.

ABC-E	Local Prog.	Local Prog.	Local Programs				**MLS Soccer**				Local Programs		Local Prog.	News	Funniest Home Videos	
CBS-E	Local Prog.	Local Prog.	Sailing		Course	PGA Tour	🏌 **PGA Tour Golf** *Travelers Championship, Final Round* **(L)**						Local Prog.	News	60 Minutes **(N)**	
CW-E	Local Programs				Local Programs											
FOX-E	Local Programs						**NHRA Drag Racing** *Summit Racing Equipment Nationals, Finals* **(L)**						Local Programs		MasterChef	
NBC-E	Local Prog.	Local Prog.	🏌 **2022 KPMG Women's PGA Championship** *Final Round* **(L)**						**Track & Field**		🏎 **NASCAR Cup Series** *Ally 400* **(L)**					
METV 247*	The Summer of Me Sunday Block Party										Full House	Full House	Andy G.	Collector	M*A*S*H	M*A*S*H
ABC-W	Local Prog.	Local Prog.	Local Programs				**MLS Soccer**				Local Programs		Local Programs			News
CBS-W	Local Prog.	Local Prog.	Sailing		Course	PGA Tour	🏌 **PGA Tour Golf** *Travelers Championship, Final Round* **(L)**						Local Prog.	Local Programs		
CW-W	Local Programs										Local Programs					
FOX-W	Local Programs						**NHRA Drag Racing** *Summit Racing Equipment Nationals, Finals* **(L)**						Local Programs		Local Programs	
NBC-W	Local Programs		🏌 **2022 KPMG Women's PGA Championship** *Final Round* **(L)**						**Track & Field**		🏎 **NASCAR Cup Series** *Ally 400* **(L)**					
PBS	Grantchester		Grantchester		Grantchester		Grantchester		Grantchester		Grantchester		Grantchester		Grantchester	

(00:00) = Based on Eastern Time. *MeTV channel numbers vary depending on local market.

Sunday, June 26

⊗ = LIVE SPORTS | MOVIES | MOVIE PREMIERE

dish

EASTERN	8PM	8:30	9PM	9:30	10PM	10:30	11PM	11:30	12AM	12:30	1AM	1:30	2AM	2:30	3AM	3:30
CENTRAL	7PM	7:30	8PM	8:30	9PM	9:30	10PM	10:30	11PM	11:30	12AM	12:30	1AM	1:30	2AM	2:30
MOUNTAIN	6PM	6:30	7PM	7:30	8PM	8:30	9PM	9:30	10PM	10:30	11PM	11:30	12AM	12:30	1AM	1:30
PACIFIC	5PM	5:30	6PM	6:30	7PM	7:30	8PM	8:30	9PM	9:30	10PM	10:30	11PM	11:30	12AM	12:30

PREMIUM MOVIES

HBO	HBO-E	310	◀**Total Recall** ('90) 'R'	Westworld **(N)**	Westworld		Last Week	(:35) Westworld		Last Week	(:10) **Moon** ★★★ ('09, Science Fiction) 'R'			Last Week	**Nobody**	
	HBO2	312	◀Westworld *Crisis Theory*	(8:50) **Genius** ★★½ ('16) 'PG-13'		(:35) **Reminiscence** ('21, Science Fiction) 'PG-13'			(:35) **Duplex** ('03, Comedy) 'PG-13'			(:05) **Blades of Glory** ('07) 'PG-13'			**New Guy**	
	HBO3	314	**Delivery Man** ★★ ('13) 'PG-13'		(:45) **Bad Words** ★★½ ('14) 'R'		(:15) **Limitless** ★★½ ('11, Suspense) 'PG-13'			**Miami Vice** ('06, Crime Drama) *Colin Farrell* 'R'				(:15) **Si** 'NR'	**Last Duel**	
	HBOF	315	◀**Thor: Tale**	(:16) **Wiener Dog Internationals**		(9:49) **Alvin and the Chipmunks**			(:20) TBA			(:42) **Stealing Harvard** ('02) 'PG-13'			**Who's Harry Crumb?**	
MAX	MAX	307	**Mindhunters** ('04, Suspense) *LL Cool J* 'R'			(9:48) **R.I.P.D.** ('13, Action) 'PG-13'		(:25) **Cold Pursuit** ('19, Action) *Liam Neeson* 'R'			(:25) **28 Days Later** ★★★ ('02, Horror) 'R'				**Dragged**	
	5MAX	308	◀**Adventureland** ('09)	**Monster's Ball** ('01, Drama) *Halle Berry* 'R'			(10:52) **Biker Boyz** ('03) 'PG-13'			**Borat: Cultural Learnings**			(:07) **Joe** ★★★ ('13, Drama) *Nicolas Cage* 'R'			
	MMAX	309	◀**Transformers** ('07)		**The Day After Tomorrow** ('04, Action) 'PG-13'		(:04) **Thelma & Louise** ('91, Comedy-Drama) 'R'			(:14) **Hearts in Atlantis** ('01, Drama) 'PG-13'				(2:55) **Shutter** ('08)		
SHOWTIME	SHO-E	318	(:15) We Hunt Together **(N)**	The Chi **(N)**		Man Who Fell		Flatbush	The Chi		Flatbush	Man Who Fell		The Chi	We Hunt	We Hunt
	SHO2	320	**John and the Hole** ('21) 'R'		(:45) **Shooter** ★★½ ('07, Action) *Mark Wahlberg* 'R'					We Hunt	(:45) We Hunt Together **(N)**		Flatbush	Spotlights	**Hereditary** ('18, Horror) 'R'	
	SHOBET	321	(:10) **Rafiki** ('18, Drama) 'NR'		(:45) **Whitney: Can I Be Me** ('17) 'NR'				Desus	Flatbush	The Chi **(N)**		**Richard Pryor: Omit the Logic** 'R'		Man Who Fell	
	SHOX	322	◀**Stillwater** ('21) 'R'	**Ain't Them Bodies Saints** ('13) 'R'		(:40) **American Insurrection** ('21, Action) 'R'				(:35) **The Djinn** ('21, Horror) 'R'			**13 Fanboy** ('21, Horror) 'NR'		(:45) **Tusk**	
	SHOS	323	**Lady Bird** ('17, Comedy-Drama) 'R'	(:35) **Still Alice** ★★★ ('14, Drama) 'PG-13'				(:20) **The Bronze** ('15, Comedy) 'R'			**A Haunted House** ★½ ('13) 'R'			**Midsommar** ('19, Horror) 'R'		
	TMC	327	**Old Henry** ('21, Western) 'NR'		(:40) **The Ballad of Lefty Brown** ('17) 'R'			(:35) **Narc** ('02, Crime Drama) *Ray Liotta* 'R'				**Mississippi Grind** ★★★ ('15, Drama) 'R'			**The Nest**	
	FLIX-E	333	**Kingpin** ★★½ ('96, Comedy) 'PG-13'			**The Man Who Knew Too Little**		(:35) **Labyrinth** ('86, Fantasy) *David Bowie* 'PG'			**Let the Right One In** ('08, Horror) 'R'				**Drop Zone**	
STARZ	ENCR-E	340	◀**L.A. Confidential** ('97)	**The Postman** ★½ ('97, Drama) *Kevin Costner, Will Patton* 'R'					(12:02) **French Connection II** ('75, Action) 'R'				(:05) **Waterworld** ('95, Science Fiction) 'PG-13'			
	STARZ-E	350	Becoming Elizabeth **(N)**	Who Is Ghislaine Max		P-Valley *Demethrius* **(N)**		(:06) Becoming Elizabeth		Who Is Ghislaine Max		(:02) P-Valley *Demethrius*		(:09) Becoming Elizabeth		Who Is Ghislaine Max
	STRZED	352	◀**The Big Lebowski** ★★★½ ('98, Comedy) 'R'			(9:47) **Paul** ('11, Comedy) 'R'			(:33) **The Monuments Men** ('14) 'PG-13'				(:34) **After Earth** ('13, Science Fiction) 'PG-13'		(:16) **Vice**	
	STRZCI	353	◀**Casino** ('95, Crime Drama) *Robert De Niro* 'R'			**City of Lies** ★★ ('18, Crime Drama) 'R'				(11:54) **An Ordinary Man** ('17) 'R'			(:28) **Queen of the Capital** ('20)		**The Kid Detective** 'R'	
	STRZCO	354	**American Pie** ('99, Comedy) 'R'		(:38) **American Pie 2** ★★½ ('01, Comedy) 'R'				(:25) **Scary Movie** ('00, Comedy) 'R'			(12:55) **Two Can Play That Game**		(:28) **Working Girl** ★★★ ('88) 'R'		
	STRZIB	355	(:05) **Boyz N the Hood** ('91, Drama) 'R'			**Friday Night Lights** ('04, Drama) 'PG-13'				(12:02) **Nine Days** ('20, Fantasy) *Zazie Beetz* 'R'			**The Goods: Live Hard. Sell Hard.**		**JustGirl**	
	STRZKF	356	**Titan A.E.** ★★★ ('00) 'PG'		(:36) **Cinderella** ★★★ ('15, Children's) 'PG'			(:23) **Flipper** ('96, Children's) 'PG'			**Sheep and Wolves: Pig Deal** ('19)			**Born Wild**	(2:59) **Pit Pony** ('97)	
EPIX	EPIX	380	**The Lost City** ★★½ ('22, Romance-Comedy)			**The Wolf of Wall Street** ★★★½ ('13, Biography) *Leonardo DiCaprio*				(:05) **Pain & Gain** ('13, Action) *Mark Wahlberg*				(:15) Sex Life		
	EPIX2	381	Billy the Kid		(8:50) **A Quiet Place Part II** ('21)		**Carrie** ★★½ ('13, Horror)				(12:10) **A House on the Bayou**		(:40) Sex Life		(:40) **The Glass Castle** ★★½ ('17)	
	EPIXH	382	**As Good as It Gets** ('97, Comedy-Drama) *Jack Nicholson*				(:20) **(500) Days of Summer** ('09)			**Sideways** ('04, Comedy-Drama) *Paul Giamatti*				(:10) **Forces of Nature** ('99, Romance-Comedy)		
	EPIXDR	292	**Along Came a Spider** ★★ ('01)		(:45) **Kiss the Girls** ★★ ('97, Mystery)				(:45) **Nick of Time** ('95, Suspense)			(:15) **Snake Eyes** ('98, Suspense) *Nicolas Cage*			(2:55) **Dead Again** ('91)	

AMERICA'S TOP PROGRAMMING

A&E	118	The First 48		The First 48		The First 48		The First 48		The First 48		The First 48		The First 48		The First 48
AHC	195	WWII in the Pacific		WWII in the Pacific		World War II in Color		World War II in Color		WWII in the Pacific		WWII in the Pacific		World War II in Color		World War II in Color
AMC	131	◀**The Green Mile** ('99)		Dark Winds *K'e* **(N)**		**The Perfect Storm** ★★★ ('00, Suspense) *George Clooney*						Dark Winds *K'e*		**The Express** ('08, Biography) *Dennis Quaid*		
APL	184	Louisiana Law		Louisiana Law **(N)**		Louisiana Law		Louisiana Law		Louisiana Law		Louisiana Law		Louisiana Law		Louisiana Law
AXSTV	167	Wahlburgers		Wahlburgers		Wahlburgers		Bonnaroo Music Festival		Bonnaroo Music Festival		Bonnaroo Music Festival		Bonnaroo Music Festival		Bachman & Turner
BBCA	135	◀**Office**	**Pitch Perfect** ★★★ ('12, Musical Comedy) *Anna Kendrick*					The Split **(N)**			(:25) **Office Space** ('99, Comedy) *Ron Livingston*			(:25) **Pitch Perfect** ★★★ ('12)		
BET	124	2022 BET Awards **(L)**						TBA		2022 BET Awards					Martin	Martin
BOUNCE	359	**The Taking of Pelham 123** ('09, Action)				**Déjà Vu** ★★★ ('06, Suspense) *Denzel Washington*					**Half Past Dead** ★ ('02, Action) *Steven Seagal*			**Cleaner** ★★ ('07, Suspense)		
BRAVO	129	Housewives-Atlanta		Love Match Atlanta **(N)**		Watch	Love Match Atlanta		Housewives-Atlanta		Kandi & The Gang		Love Match Atlanta		Housewives of NJ	Watch
BUZZR	245	Password	Password	Match	Match	Body Lang.	Body Lang.	Password	Password	Match	Match	Body Lang.	Body Lang.	Tattletales	Tattletales	My Line?	My Line?
CIHD	249	Jacked	Jacked	Jacked	Jacked	Manhunters	Manhunters	Manhunters	Manhunters	Jacked	Jacked	Jacked	Jacked	Manhunters	Manhunters	Manhunters	Manhunters
CMT	166	Movie						**Pure Country** ★★★ ('92, Drama) *George Strait, Lesley Ann Warren*						Housewife	Housewife	Housewife	Housewife
CNBC	208	Shark Tank		Shark Tank		Shark Tank		Shark Tank		Shark Tank		Shark Tank		Paid Programs		American Greed
CNN	200	CNN Newsroom		CNN Special Program		CNN Special Program		State of the Union With		CNN Special Program		CNN Special Program		CNN Newsroom Live **(N)**		CNN Newsroom Live **(N)**
COM	107	Seinfeld	Seinfeld	Seinfeld	Seinfeld	Seinfeld	Seinfeld	Seinfeld	Seinfeld	South Park	South Park	South Park	South Park	South Park	South Park	South Park	South Park
COMET	289	◀**Son of Godzilla** ('67)		**Destroy All Monsters!** ('68, Science Fiction)				**Godzilla vs. Mechagodzilla** ★ ('74)				**Terror of Mechagodzilla** ('75, Science Fiction)				Paid Programs
COOK	113	Carn Eats	Carn Eats	Carn Eats	Carn Eats	Best Thing	Best Thing	Best Thing	Best Thing	Carn Eats	Carn Eats	Carn Eats	Carn Eats	Best Thing	Best Thing	Best Thing	Best Thing
DISC	182	Naked and Afraid XL **(N)**				Naked and Afraid		Naked and Afraid		Naked and Afraid XL				Naked and Afraid		Naked and Afraid
DFC	179	Extreme Makeover		Extreme Makeover		Extreme Makeover		Extreme Makeover		Extreme Makeover		Extreme Makeover		Extreme Makeover		Ultimate Cake Off
DISN-E	172	**Night at the Museum** ★★½ ('06, Children's)				**Night at the Museum**			(:45) Bunk'd		Big City	Jessie	Raven	Raven	Liv-Mad.	Liv-Mad.	Austin
ENCR-W	341	◀**Gangs of New York** ('02) 'R'			(:39) **L.A. Confidential** ('97, Crime Drama) *Kevin Spacey* 'R'				**The Postman** ★½ ('97, Drama) *Kevin Costner, Will Patton* 'R'							**French Connection II**
EWESTN	342	**Drums Across the River** ('54) 'NR'			**Bullet for a Badman**	(:41) **Bad Girls** ★★ ('94, Western) 'R'				**Fighting**			(:24) **Border Badmen**		(:20) **Santa Fe** ('51, Western) 'NR'	
EACTN	343	**Elysium** ('13, Science Fiction) *Matt Damon* 'R'				(9:52) **Alien Nation** ('88) 'R'			(:24) **Bats** ★ ('99, Horror) 'R'			(12:59) **Revenge** ★★½ ('90, Suspense) 'R'				**The Evil That Men Do**
ESUSP	344	◀**Timeline** ('03) 'PG-13'		**Mercury Rising** ('98, Suspense) *Bruce Willis* 'R'				(10:54) **6 Days** ('17, Action) 'R'			(:32) **The Craft: Legacy** ★★ ('20)			(:10) **Motives** ('04, Suspense) 'R'		**Woman**
EBLACK	345	(:15) **The Violent Heart** ('20, Suspense) 'NR'			**In Too Deep** ('99, Crime Drama) 'R'				(:39) **Phat Girlz** ('06, Comedy) *Mo'Nique* 'PG-13'				(:22) **Motives 2: Retribution** ('07)			Scandalize My Name
ECLASS	346	◀**Thor: The Dark World**		**Serpico** ('73, Crime Drama) *Al Pacino* 'R'				(:13) **Julie & Julia** ★★★ ('09, Comedy-Drama) 'PG-13'				(:20) **One Fine Day** ('96) 'PG'				(:10) **Mr. & Mrs. Smith**
EFAMLY	347	**Thomas and the Magic Railroad**			(:27) **The Last Unicorn** ('82) 'G'			**On the Line** ('01) *Lance Bass* 'PG'			(:28) **Monkey Trouble** ('94) 'PG'			**Brightheart: Firefly Action**		**Last Uni.**
ESPN	140	◀⊗ **MLB Baseball** *Teams TBA* **(L)**				SportsCenter **(L)**		SportsCenter **(L)**			SportsCenter			SportsCenter		SportsCenter
ESPN2	143	◀⊗ **MLB Baseball** *Teams TBA* **(L)**				World of X Games		World of X Games		World of X Games		World of X Games		MLB Baseball *Teams TBA*		
EWTN	261	Sun. Mass	Catholics	Life/Rock	Rosary	Walking With Baraga		Catholic	Catholic	Sunday Mass			Saint Peter (Part 1 of 2)				Defend Life
FETV	82	Perry Mason		Perry Mason		Emergency!		Emergency!		B. Miller	B. Miller	Maude	Maude	Bewitched	Bewitched	Beaver	Beaver
FMC	387	◀Movie		Movie			Movie			Movie			Movie			Movie	
FNC	205	Life, Liberty & Levin **(N)**		The Next Revolution		Sunday Night		Life, Liberty & Levin		The Next Revolution		Sunday Night		FOX News Sunday		The Next Revolution
FOOD	110	Guy's Grocery Games		Food Truck Race		Beachside Brawl **(N)**		Guy's Grocery Games		Food Truck Race		Beachside Brawl		Guy's Grocery Games		Guy's Grocery Games
FREFM	180	◀**National**	(:20) **National Treasure: Book of Secrets** ★★ ('07, Action)					**Cast Away** ★★★ ('00, Drama) *Tom Hanks, Helen Hunt*						Paid Programs		
FS1	150	◀MLR Rugby	Gold Cup	Gold Cup	MLS Soccer					USFL Football					Nascar	Hub

◀ = Program already in progress; **(N)** = New program/episode; LB = Letterbox Format; ★ = Critique.

Sunday, June 26

EASTERN	8PM	8:30	9PM	9:30	10PM	10:30	11PM	11:30	12AM	12:30	1AM	1:30	2AM	2:30	3AM	3:30
CENTRAL	7PM	7:30	8PM	8:30	9PM	9:30	10PM	10:30	11PM	11:30	12AM	12:30	1AM	1:30	2AM	2:30
MOUNTAIN	6PM	6:30	7PM	7:30	8PM	8:30	9PM	9:30	10PM	10:30	11PM	11:30	12AM	12:30	1AM	1:30
PACIFIC	5PM	5:30	6PM	6:30	7PM	7:30	8PM	8:30	9PM	9:30	10PM	10:30	11PM	11:30	12AM	12:30

AMERICA'S TOP PROGRAMMING

FX 136	**Deadpool 2** ★★★ ('18, Action) *Ryan Reynolds*					**Deadpool** ★★★ ('16, Action) *Ryan Reynolds*					**Wild Card** ★★ ('15, Action) *Jason Statham*				Paid Programs	
FXM 384	◀**Ice Age: Collision Course** ('16)		**Ice Age: Collision Course** ('16, Children's) 'PG'				(:25) **The Angry Birds Movie 2** ('19) 'PG'					(:20) **Abominable** ('19) 'PG'			**Song-Berndette**	
FXX 125	Burgers	Burgers	Simpsons	Simpsons	Family Guy	Family Guy	Family Guy	Family Guy	Futurama	Futurama	Futurama	Futurama	Archer	Archer	Archer	Archer
GETTV 373	Walker, Texas Ranger		Walker, Texas Ranger		The Rockford Files		The Rockford Files		Kojak		Kojak		Hart to Hart		Hart to Hart	
GMSHW 116	America	America	America	America	FamFeud	FamFeud	FamFeud	FamFeud	FamFeud	FamFeud	Idiotest	Idiotest	Idiotest	Idiotest	Idiotest	Idiotest
GOLF 401	◀Golf C'tral	PGA Tour Golf *Travelers Championship, Final Round*										U.S. Senior Open Champ.				Wom. PGA
GRIT 217	**Duel at Diablo** ★★★ ('66, Western) *James Garner*					**Hour of the Gun** ★★★ ('67, Western) *James Garner*					**No Name on the Bullet** ('59, Western)				Paid Programs	
HALL 185	**Always Amore** ('22, Romance) *Autumn Reeser*				Gold Girls	Gold Girls	Gold Girls	Gold Girls	Gold Girls	Gold Girls	Frasier	Frasier	Frasier	Frasier	Frasier	Frasier
HALLDR 186	◀**McBride: Dogged** ('07)		**McBride: Requiem** ★ ('06, Mystery)				The Waltons		The Waltons		The Waltons *The Deed*		The Waltons		The Waltons *The Bicycle*	
HALLMV 187	**Time for Them to Come Home for Christmas**				**One December Night** ('21, Romance-Comedy)				**A Blue Ridge Mountain Christmas** ('19)				**Holiday for Heroes** ('19, Romance) *Marc Blucas*			
HDMOV 130	◀**The Spikes Gang** ('74, Western)			(:45) **Cast a Long Shadow** ★ ('59, Western)				(:20) **Mackenna's Gold** ★★½ ('69, Western)				(:40) **El Dorado** ★★★ ('67, Western) *John Wayne*				
HERIC 293	Star Trek *Catspaw*		Star Trek: Next		Star Trek: Deep Space		Star Trek: Voyager		Star Trek: Enterprise		Baywatch / *Spike*		House		House *Insensitive*	
HGTV 112	Battle on the Beach		Battle on the Beach **(N)**		Beach	Beach	Beach	Beach	Battle on the Beach		Beach	Beach	Beach	Beach	Battle on the Beach	
HIST 120	The Booze, Bets and Sex That Built America **(N)**				The Fast	The Fast	The Fast	The Fast	The Booze, Bets and Sex That Built America				The Fast	The Fast	The Fast	The Fast
ID 192	American Monster		American Monster		On the Case, Zahn		On the Case, Zahn		American Monster		On the Case, Zahn		On the Case, Zahn		American Monster	
IFC 133	Raymond	Raymond	Raymond	Raymond	Raymond	Raymond	Raymond	Raymond	Raymond	Raymond	3's Comp.	3's Comp.	3's Comp.	3's Comp.	3's Comp.	3's Comp.
LAFF 237	Home Imp.	Home Imp.	'70s Show	'70s Show	'70s Show	'70s Show	How I Met	How I Met	Bernie Mac	Bernie Mac	Bernie Mac	Bernie Mac	Hates Chris	Hates Chris	Paid Programs	
LIFE 108	**Ice Road Killer** ('22, Suspense) *Sarah Allen*				TextMeWhen		Sleeping With a Killer		(12:01) **Ice Road Killer** ('22, Suspense)				TextMeWhen		Sleeping With a Killer	
LMN 109	Movie				Movie				(12:01) Movie				Movie			
MAGN 111	Family	Family	Bizarre	Bizarre	Bizarre	Bizarre	Bizarre	Bizarre	Bizarre	Bizarre	Bizarre	Bizarre	Bizarre	Bizarre	Family	Family
MGMHD 385	**99 River Street** ('53, Crime Drama) *John Payne*				(9:55) **Madeleine** ★★★½ ('50, Docudrama) *Ann Todd*					(:20) **Leviathan** ('89, Science Fiction) *Peter Weller*				**Diary of a Madman** ('63, Horror)		
MOTOR 246	Iron Resurrection		Street Outlaws: America's List **(N)**						Street Outlaws: America's List						Iron Resurrection	
MSNBC 209	The Mehdi Hasan Show **(L)**		Ayman **(L)**		Voices-Alicia Menendez		The Mehdi Hasan Show		Ayman		Dateline		Dateline		Dateline	
NATGEO 197	Wicked Tuna **(N)**		Wicked Tuna **(N)**		Wild Fish **(N)**		Wicked Tuna		Wicked Tuna		Wicked Tuna		Wild Fish		When Sharks Attack	
NGWLD 190	Secrets of the Zoo		Secrets of the Zoo **(N)**		Secrets-Zoo		(:15) Secrets of the Zoo		Secrets of the Zoo		Secrets-Zoo	Secrets-Zoo		Secrets-Zoo	Paid Programs	
OUTD 396	Crush	Hunt	Outdoors	Bone Coll.	Buck.	Hunting	Driven	Addicted	Nugent	Drop Zone	McMillan	Live 2 Hunt	Crush	Wardens	Outdoors	Bone Coll.
OWN 189	20/20 on OWN		20/20 on OWN		20/20 on OWN		20/20 on OWN		20/20 on OWN		20/20 on OWN		20/20 on OWN		20/20 on OWN	
OXYG 127	Snapped: Killer Couples		Snapped: Killer Couples		Exhumed-Killer		Exhumed-Killer		Murdered by Morning		Murdered by Morning		Murdered by Morning		Dateline	
PARMT 241	◀**The Fugitive** ('93)		**The Accountant** ★★½ ('16, Suspense) *Ben Affleck, Anna Kendrick*						**The Fugitive** ★★★½ ('93, Suspense) *Harrison Ford, Tommy Lee Jones*						The Office	The Office
POP 117	NCIS: New Orleans		NCIS: New Orleans		NCIS: New Orleans		NCIS: New Orleans		NCIS: New Orleans		NCIS: New Orleans		48 Hours		48 Hours	
REELZ 299	Special				Skid Row: Breaking The		Special				Skid Row: Breaking The		Celebrity	Celebrity	Paid Programs	
RFDTV 231	Wild	Wild	The Rural Americans		FarmHer	Agribusiness		Farm Mon.	Gentle Gi.	Pulling	Classic Tractor Fever		Paid Programs			
SCI 193	Boeing Storied Media **(N)**				Expedition X		Expedition X		Expedition X		Boeing Storied Media				Expedition X	
SMITH 367	The Curse		Cleopatra (Part 1 of 2)		Cleopatra (Part 2 of 2)		America in Color		The Curse		Cleopatra (Part 1 of 2)		Cleopatra (Part 2 of 2)		8 Days That	
SONY 386	◀**The Mask of Zorro** ★★★ ('98)			(:29) **The Detonator** ('06, Action) *Wesley Snipes*				(:19) **The Mask of Zorro** ('98, Adventure)					(:40) **The Detonator** ('06, Action) *Wesley Snipes*			**Game**
SUND-E 358	◀**Contact** ('97, Science Fiction) *Jodie Foster*				**Building a Bridge** ('21, Documentary)					**Contact** ★★★ ('97, Science Fiction) *Jodie Foster, Matthew McConaughey*						
SYFY 122	◀**John Wick: Chapter 2**		**John Wick: Chapter 3: Parabellum** ('19, Action) *Keanu Reeves*						(11:58) **The Bourne Ultimatum** ('07, Action) *Matt Damon*					(:31) **The Bourne Legacy** ('12)		
TBN 260	Joel Osteen	David	Huckabee		Metaxas	Creflo	Drive Thru History		Praise **(N)**		Jordan	Robert	Savior	Rubin	Truths That	Robert
TBS 139	Big Bang	Big Bang	Big Bang	Big Bang	Big Bang	Big Bang	**Friends With Benefits** ('11, Romance-Comedy)				(:15) **Guess Who** ('05, Comedy) *Bernie Mac*				**Dick and Jane**	
TCM 132	**East of Eden** ('55, Drama) *James Dean*				(:15) **The Entertainer** ★★★★ ('60, Drama)				**Do Detecti**	**You Darn**	(:15) **Double Whoopee**		**Mur Murs** ('80, Documentary)			**Document**
TLC 183	90 Day Fiancé **(N)**				I Love a Mama's Boy **(N)**		90 Day Fiancé **(N)**		90 Day Fiancé				I Love a Mama's Boy		90 Day Fiancé	
TMC-W 329	◀**The Skulls** ★½ ('00)		**The Dry** ('20, Crime Drama) *Eric Bana* 'R'				**Old Henry** ('21, Western) 'NR'			(:40) **The Ballad of Lefty Brown** ('17) 'R'				(:35) **Narc** ('02, Crime Drama) 'R'		
TNT 138	◀**Captain America**		Animal Kingdom **(N)**		Animal Kingdom **(N)**		Animal Kingdom		Animal Kingdom		**Hercules: The Thracian Wars** ('14, Adventure)				Charmed	
TRU 242	Imp. Jokers	Imp. Jokers	Imp. Jokers	Imp. Jokers	Imp. Jokers	Imp. Jokers	Jokes	Jokes	Jokes	Jokes	Jokes	Jokes	World's Dumbest ...		World's Dumbest ...	
TRVL 196	Legend of Bigfoot				Alaskan Killer Bigfoot **(N)**		MonsterLands		Legend of Bigfoot				Alaskan Killer Bigfoot		MonsterLands	
TVLND 106	Two Men	Two Men	Two Men	Two Men	Two Men	Two Men	Two Men	Two Men	Two Men	Two Men	Two Men	Two Men	Two Men	Two Men	Roseanne	Roseanne
UP 188	◀**Planning on Forever**		**How Not to Propose** ('15, Romance-Comedy)				**Planning on Forever** ('22, Romance)				**A Wedding to Remember** ('21, Romance)				Paid Programs	
USA 105	Law & Order: SVU		Law & Order: SVU		Law & Order: SVU		Law & Order: SVU		Law & Order: SVU		Law & Order: SVU		Law & Order: SVU		Law & Order: SVU	
WE 128	Law & Order		Law & Order		Law & Order		Law & Order		Law & Order		Law & Order		Law Order: CI		Monk	

LOCAL NETWORKS

ABC-E	**2022 Stanley Cup Final** *Game 5: Teams TBA* **(L)**						Local Programs						ABC World News Now **(N)**			
CBS-E	60 Minutes **(N)**		NCIS: Los Angeles		S.W.A.T.		Local Programs						CBS Overnight News **(N)**			
CW-E	Animals	Animals	Penn & Teller: Fool Us		Local Programs											
FOX-E	Simpsons	Burgers	Duncan **(N)**	Family Guy	Local Prog.	Local Prog.	Local Programs									
NBC-E	◀**NASCAR Cup Series**		America's Got Talent				Local Programs						Meet the Press		Early Tdy	Local Prog.
METV 247*	Perry Mason				Ed Sullivan	C. Burnett	Van Dyke	Van Dyke	Honeymn.	Twi. Zone	Alfred Hitchcock Hour		The Fugitive		Mission: Impossible	
ABC-W	**2022 Stanley Cup Final** *Game 5: Teams TBA* **(L)**						Funniest Home Videos		Local Programs				Local Programs			
CBS-W	Local Programs			News	60 Minutes **(N)**		60 Minutes **(N)**		NCIS: Los Angeles		S.W.A.T.		Local Programs			
CW-W	Local Programs						Animals	Animals	Penn & Teller: Fool Us		Local Programs					
FOX-W	Local Programs				MasterChef		Simpsons	Burgers	Duncan **(N)**	Family Guy	Local Prog.	Local Prog.	Local Programs			
NBC-W	◀**NASCAR Cup Series**		Local Programs		Local Programs				America's Got Talent				Local Programs			
PBS	Hotel Portofino **(N)**		Endeavour on Masterpiece *Scherzo* **(N)**				Austin City Limits		Hotel Portofino *Lessons*		Endeavour on Masterpiece *Scherzo*				Great American	

(00:00) = Based on Eastern Time. *MeTV channel numbers vary depending on local market.

Monday, June 27

⊛ = LIVE SPORTS | MOVIES | MOVIE PREMIERE

dish

EASTERN	4AM	4:30	5AM	5:30	6AM	6:30	7AM	7:30	8AM	8:30	9AM	9:30	10AM	10:30	11AM	11:30
CENTRAL	3AM	3:30	4AM	4:30	5AM	5:30	6AM	6:30	7AM	7:30	8AM	8:30	9AM	9:30	10AM	10:30
MOUNTAIN	2AM	2:30	3AM	3:30	4AM	4:30	5AM	5:30	6AM	6:30	7AM	7:30	8AM	8:30	9AM	9:30
PACIFIC	1AM	1:30	2AM	2:30	3AM	3:30	4AM	4:30	5AM	5:30	6AM	6:30	7AM	7:30	8AM	8:30

PREMIUM MOVIES

HBO	HBO-E	310	◀Nobody ('21) 'R'	Rabbit Hole ('10, Drama) 'PG-13'		(:35) Shall We Dance? ★★½ ('04) 'PG-13'				Last Week	She's All That ★★ ('99) 'PG-13'		(:40) Say Anything... ('89) 'PG-13'			
HBO	HBO2	312	◀The New Guy ('02)	(:10) Like Crazy ★★★ ('11, Drama) 'PG-13'		(:10) Wonder Woman 1984 ('20, Action) *Gal Gadot* 'PG-13'					(:45) The Next Three Days ★★½ ('10, Suspense) 'PG-13'					
HBO	HBOS	314	◀The Last Duel ('21, Historical Drama) 'R'		Jurassic Park ('93, Adventure) 'PG-13'				(:10) The Book Thief ★★½ ('13, Historical Drama) 'PG-13'				(:45) Capote ('05, Biography) 'R'			
HBO	HBOF	315	◀Whos	(:37) Jungle Master ('13) 'PG'	K'garten	Happily	Curious	A Family Is a Family		(:32) Miracle on 34th Street ('47)			(:09) All Dogs Go to Heaven ('89)		Americano	
MAX	MAX	307	◀Dragged Across Concrete ('18) *Mel Gibson* 'R'		Rambo III ★★½ ('88, Action) 'R'			(:43) Iris ('01, Drama) *Judi Dench* 'R'		(:15) 28 Weeks Later ★★★ ('07, Horror) 'R'			(10:55) Fatale ('20) 'R'			
MAX	5MAX	308	(:05) Master and Commander: The Far Side of the World			(:24) Jack the Giant Slayer ★★ ('13) 'PG-13'			(:19) Repentance ('13, Suspense) 'R'			(9:54) Just Married ('03) 'PG-13'			Broadcast	
MAX	MMAX	309	◀Shutter	(:21) Broken Lizard's Club Dread		(:05) Fun Size ★½ ('12) 'PG-13'		Lonely		(7:48) A Guy Thing ('03) 'PG-13'		Something Borrowed ★½ ('11) 'PG-13'			My Cousin	
SHOWTIME	SHO-E	318	◀We Hunt	Desus	Marley ★★★ ('12, Documentary) *Bob Marley* 'PG-13'			Black Sheep ('96, Comedy) 'PG-13'		The Love Guru ★½ ('08) 'PG-13'			C'mon C'mon ('21, Drama) 'R'			
SHOWTIME	SHO2	320	◀Hereditary	(:40) Broadcast Signal Intrusion ('21) 'NR'		Vampire Academy ('14) 'PG-13'			(:15) What Breaks the Ice ('20, Drama) 'NR'			Moon Manor ('21) 'NR'			Knight	
SHOWTIME	SHOBET	321	Finding Forrester ★★★ ('00, Drama) 'PG-13'			(:15) The Captive ★★ ('14, Suspense) 'R'				Spotlights	(:25) Girlhood ('14, Drama) *Karidja Touré* 'NR'			(:20) Mother of George ('13) 'R'			
SHOWTIME	SHOX	322	◀Tusk ('14, Horror) *Michael Parks* 'R'		April Fool's Day ('86, Suspense) 'R'			Demonic ('21, Science Fiction) 'R'			(:45) Volition ('19, Science Fiction) 'NR'			Minority Report ('02) 'PG-13'		
SHOWTIME	SHOS	323	◀Midsommar ('19) 'R'		Naked Gun 33 1/3			Minari ('20, Drama) *Steven Yeun* 'PG-13'			The Florida Project ★★★½ ('17, Drama) 'R'			(:25) Love Is Strange ('14) 'R'		
SHOWTIME	TMC	327	◀The Nest ('20) 'R'		(:10) Dreamland ('19, Drama) *Margot Robbie* 'R'			(6:55) The Children Act ('17) 'R'			(:40) The Go-Go's ('20, Documentary) 'NR'			(:20) Failure to Launch ★★ ('06)		
SHOWTIME	FLIX-E	333	◀Drop Zone ('94) 'R'		(:15) Almost Famous ('00, Comedy-Drama) *Billy Crudup* 'R'			Letters to Juliet ★★ ('10, Drama) 'PG'				Bill & Ted's Excellent Adventure			Inconvenient Truth	
STARZ	ENCR-E	340	◀Waterwrld	(:23) Beautiful Girls ★★½ ('96, Comedy) 'R'			(:18) L.A. Confidential ('97, Crime Drama) 'R'				(:38) Regarding Henry ('91, Drama) 'PG-13'			(:29) Urban Cowboy ('80) 'PG'		
STARZ	STARZ-E	350	(:03) P-Valley *Demethrius*		(:10) Boys and Girls ★ ('00) 'PG-13'				(6:47) Stomp the Yard ('07) 'PG-13'		(:45) Rudy ★★★ ('93, Drama) *Sean Astin* 'PG'			(:43) Captain Phillips ('13) 'PG-13'		
STARZ	STRZED	352	◀Vice ('15, Action) 'R'		(4:54) 3 Days to Kill ★★ ('14, Action) 'PG-13'			(6:53) Foxcatcher ('14, Docudrama) 'R'					(:09) Inferno ('16, Suspense) *Tom Hanks* 'PG-13'		(:13) Shot Caller ('17)	
STARZ	STRZCI	353	◀Kid Detect	(:32) Hostel ★★ ('05, Horror) 'R'			(:08) The Lost Leonardo ('21) *Jerry Saltz* 'PG-13'			(7:50) I Carry You With Me ('20)			(:44) Casino ('95, Crime Drama) *Robert De Niro* 'R'			
STARZ	STRZCO	354	◀Work. Girl	(:23) The Broken Hearts Gallery			(:14) Rare Beasts ('19, Romance) *Billie Piper* 'NR'			(7:48) The Climb ★★★½ ('19) 'R'			(:28) Tyler Perry's the Family That Preys ('08)			Wedding
STARZ	STRZIB	355	◀Just Another Girl on the I.R.T. 'R'		(:19) Kiss of Death ★★★ ('95) 'R'			(:02) The Surrogate ('20) 'NR'			(:37) Crooklyn ★★½ ('94, Drama) 'PG-13'			(:33) Another Day of Life ('18) 'NR'		
STARZ	STRZKF	356	◀Pit Pony	(:33) A Cowgirl's Story ('17) 'PG'		(:13) Camp Arrowhead ('20) 'NR'		Charmers	Charmers		Sheep and Wolves		(:43) A Cowgirl's Story ('17, Adventure) 'PG'		Tomorrow	
EPIX	EPIX	380	◀Sex Life	Dickie Roberts: Former Child Star		(:05) Hard Night Falling ('19)			(:35) Blair Witch ★★ ('16, Horror)		(:05) A Hologram for the King			(:45) The Lost City ★★½ ('22)		
EPIX	EPIX2	381	◀The Glass Castle ('17)		(4:50) Wuthering Heights ('03)			(:20) Alive ★★½ ('93, Docudrama)		The Foot Fist Way ★★★ ('06, Comedy)			(9:55) Robot & Frank ('12)			Quiet II
EPIX	EPIXH	382	Untamed Heart ('93, Romance)			(:45) My Little Pony ★★ ('86, Children's)			(:25) The Brady Bunch Movie ('95)			(8:55) The Guilt Trip ('12, Comedy)			(:35) As Good as It Gets ('97)	
EPIX	EPIXDR	292	◀DeadAgn	(:40) The Presidio ('88, Action) *Sean Connery*			(:25) Cousins ★★★½ ('89, Romance-Comedy)				(:20) Marathon Man ★★★½ ('76, Suspense)			Along Came a Spider ★★ ('01)		

AMERICA'S TOP PROGRAMMING

A&E	118	Paid Programs			Prince	Paid Prog.	Joyce M.	Parking	Parking	Parking	Parking	Parking	Parking	The First 48		The First 48
AHC	195	Hitler (Part 5 of 6)		Hitler (Part 6 of 6)		Blood Feuds		Blood Feuds		Blood Feuds		America: Facts		America: Facts		America: Facts
AMC	131	◀The Express ('08)		Dark Winds *K'e*		Paid Programs						The Perfect Storm ★★★ ('00, Suspense)				The Green Mile ('99)
APL	184	Lone Star Law		Lone Star Law		Too Cute!		My Cat From Hell		The Crocodile Hunter		Secret Life-Zoo		The Zoo		Treehouse Masters
AXSTV	167	Paid Programs								LA Ink *First Anniversary*		LA Ink		LA Ink *66 Nikkis*		Aerosmith: Live
BBCA	135	◀Pitch Perfect ('12)		(4:55) Doctor Who		Star Trek: Deep Space		Star Trek: Deep Space		Star Trek: Next		Star Trek: Next		Star Trek: Next		Star Trek: Next
BET	124	Browns	Browns	Browns	Browns	Browns	Browns	Payne	Payne	Martin	Martin	Martin	Martin	black-ish	black-ish	Live Single	Live Single
BOUNCE	359	◀Cleaner	The Game	The Real		Wendy Williams Show		Nick Cannon		Injury Ct.	Injury Ct.	Court	Court	Court	Court	Paternity	Paternity
BRAVO	129	Kelly Clarkson		Paid Programs		Real Housewives		Real Housewives		Real Housewives		Real Housewives		Real Housewives		Real Housewives
BUZZR	245	Blockbust	Blockbust	Press Luck	Press Luck	Paid Programs			J. Prince	Tell Truth	My Line?	Sale of	Sweep	Body Lang.	Blockbust	Match-Squares
CIHD	249	Jacked	Jacked	Jacked	Jacked	Paid Programs				American Justice		American Justice		Nightwatch		Nightwatch *Pride*
CMT	166	CMT Music		CMT Music		CMT Music		CMT Music		CMT Music		Roseanne	Roseanne	Roseanne	Roseanne	Roseanne	Roseanne
CNBC	208	Street Signs (L)		Worldwide Exchange (L)		Squawk Box (L)						Squawk on the Street (L)				TechCheck (L)
CNN	200	CNN Newsroom Live (N)		Early Start w/Romans		New Day With		New Day With		New Day With		CNN Newsroom		CNN Newsroom		At This Hour-Kate
COM	107	South Park	South Park	Paid Programs				Cleveland	Cleveland	Cleveland	Cleveland	South Park	South Park	South Park	South Park	(:15) South Park
COMET	289	Paid Programs										Hercules ★ ('83, Adventure) *Lou Ferrigno*				Advnture-Herc
COOK	113	Paid Programs						PizzaMast	PizzaMast	Brunch at	Brunch at	Brunch at	Brunch at	Burgers	Burgers	Burgers	Burgers
DISC	182	BattleBots				Street Outlaws				Street Outlaws		Street Outlaws		Street Outlaws		
DFC	179	Kit. Crash	Kit. Crash	GI Joe	GI Joe	Monsters	Monsters	Pac-Man	Transform.	Rescue Bots	Transform	Puppies	Pet Shop	LittlePony	LittlePony	Monsters	Monsters
DISN-E	172	Austin	Bunk'd	Bunk'd	Ladybug	Sofia	Sofia	Bluey	Bluey	Puppy Pals	Puppy Pals	T.O.T.S.	T.O.T.S.	Puppy Pals	Puppy Pals	Bluey	Bluey
ENCR-W	341	◀French Connection II		(:05) Waterworld ('95, Science Fiction) *Kevin Costner* 'PG-13'					(:23) Beautiful Girls ★★½ ('96, Comedy) 'R'				(:18) L.A. Confidential ('97, Crime Drama) 'R'			Regarding
EWESTN	342	◀The Undefeated ★★★ ('69, Western) 'G'				Ten Wanted Men			(:10) Cat Ballou ('65, Western) *Jane Fonda* 'NR'			(8:48) The Nevadan			(:11) The Comancheros ('61, Western) 'NR'	
EACTN	343	◀Evil-Men	(:44) The Big Hit ★★ ('98, Action) 'R'				(:18) Bats ★ ('99, Horror) 'R'			(7:53) Phoenix ('98) *Ray Liotta* 'R'			(:43) The Equalizer 2 ('18, Action) *Denzel Washington* 'R'			
ESUSP	344	◀The Woman in Green	(4:50) Kiss of the Dragon ('01) 'R'				(:31) Timeline ★★ ('03, Adventure) 'PG-13'				(:29) Curse of the Pink Panther ('83) 'PG'			(:22) Son of the Pink Panther ('93)		
EBLACK	345	◀Still Here ('20, Mystery) 'NR'			(:34) Lady Buds ('21) 'NR'			(:13) White House Down ★★ ('13, Action) 'PG-13'					(:27) Finding Kendrick Johnson			Jumping the Broom
ECLASS	346	◀Mr. & Mrs. Smith		(:12) Meet the Fockers ('04, Comedy) 'PG-13'				(:09) Only the Lonely ('91) *John Candy* 'PG-13'				(8:56) The Legend of Bagger Vance ('00)				(:05) Julie & Julia ('09)
EFAMLY	347	◀The Last Unicorn ('82)		(:08) Baby's Day Out ('94, Children's) 'PG'				(6:48) Nim's Island ('08) 'PG'			Sky Captain-World			(:14) Monkey Trouble ('94, Children's) 'PG'		
ESPN	140	2022 Stanley Cup Final *Game 5: Teams TBA*						2022 Wimbledon Championships (L)								
ESPN2	143	SportsCenter		SportsCenter		Keyshawn, JWill and Max (L)				Get Up				First Take		
EWTN	261	Metanoia	Sunday	Bookmark	Catholic	Aquinas	Chesterton	St. Michael	Rosary	Daily Mass (L)		Holy	Sunday	Religious	Mother Angelica Live	Eucharistic
FETV	82	Hillbillies	Hillbillies	Prince	Jeremiah	Joyce M.	Robison	Ranger	Ranger	Wagon Train		Hillbillies	Hillbillies	Hazel	Hazel	Beaver	Beaver
FMC	387	◀Movie	Movie			Movie			Movie			Movie			Movie	
FNC	205	FOX & Friends First (N)		FOX & Friends First (N)		FOX and Friends (L)						America's Newsroom (L)				The Faulkner Focus (L)
FOOD	110	Paid Programs								30-Minute	30-Minute	Trisha's	Trisha's	The Kitchen		The Kitchen
FREFM	180	Paid Programs						black-ish	black-ish	black-ish	black-ish	The 700 Club		700 Club	The Middle	50 First Dates ('04)
FS1	150	◀Hub	NASCAR Cup Series						First Things First (L)				Skip and Shannon: Undisputed (L)			

◀ = Program already in progress; (N) = New program/episode; LB = Letterbox Format; ★ = Critique.

Monday, June 27

EASTERN	4AM	4:30	5AM	5:30	6AM	6:30	7AM	7:30	8AM	8:30	9AM	9:30	10AM	10:30	11AM	11:30
CENTRAL	3AM	3:30	4AM	4:30	5AM	5:30	6AM	6:30	7AM	7:30	8AM	8:30	9AM	9:30	10AM	10:30
MOUNTAIN	2AM	2:30	3AM	3:30	4AM	4:30	5AM	5:30	6AM	6:30	7AM	7:30	8AM	8:30	9AM	9:30
PACIFIC	1AM	1:30	2AM	2:30	3AM	3:30	4AM	4:30	5AM	5:30	6AM	6:30	7AM	7:30	8AM	8:30

AMERICA'S TOP PROGRAMMING

FX 136	Paid Programs						Mom	Mom	Mom	**The Last Full Measure** ★★½ ('19, War) *Sebastian Stan*					**Wild Card** ('15, Action)	
FXM 384	◀**The Song of Bernadette** ('43, Drama) 'NR'				**Von Ryan's Express** ★★★ ('65, War) 'NR'				**Gentlemen Prefer Blondes** ('53)		(:35) **How to Marry a Millionaire**				**The Seven Year Itch**	
FXX 125	Paid Programs						**Love, Simon** ★★★ ('18, Romance-Comedy) *Nick Robinson*				**Little Women** ★★★½ ('19, Drama) *Saoirse Ronan*					
GETTV 373	Fantasy Island		Fantasy Island		Inspiration Ministries		Elevation	J. Prince	Paid Programs		Good Time	Good Time	Good Time	Good Time	Hart to Hart	
GMSHW 116	Paid Programs						Funny You	Funny You	Catch 21	Catch 21	Ma. Minds	Ma. Minds	Puzzler	Puzzler	America	America
GOLF 401	◀Women's PGA Championship				Golf Central *On-Site*		Golf Central *On-Site*		PGA Tour Golf *Travelers Championship, Final Round*							
GRIT 217	Paid Programs				Laramie		**The Redhead and the Cowboy** ('50, Western)				**Open Range** ★★★ ('03, Western) *Robert Duvall, Kevin Costner*					
HALL 185	Cheers	Cheers	Reba	Reba	Reba	Reba	Reba	Reba	Reba	Reba	Gold Girls	Gold Girls	Gold Girls	Gold Girls	Gold Girls	Gold Girls
HALLDR 186	Medicine Woman		Medicine Woman		Little House on Prairie		Little House on Prairie		Little House on Prairie		Matlock (Part 1 of 2)		Matlock (Part 2 of 2)		Matlock *The Scandal*	
HALLMV 187	**Operation Christmas** ('16, Drama) *Tricia Helfer*				**Romance at Reindeer Lodge** ('17, Romance)				**Kingsbury's Maggie's Christmas Miracle**				**A Heavenly Christmas** ('16, Drama)			
HDMOV 130	Paid Programs								**Ride Beyond Vengeance** ('66)			(:45) **Lightning in a Bottle** ('04, Documentary)			**633**	
HERIC 293	House *Half-Wit*		The District		Maverick		Wanted ...	Wanted ...	Have Gun	Have Gun	Rawhide		The High Chaparral		Cheyenne	
HGTV 112	Home Town		Home Town		Flipping	Flipping	Flipping	Flipping	Flipping 101		Flipping 101		Flipping 101		Flipping 101	
HIST 120	Paid Programs				Amazing	Jeremiah	TBA		TBA		TBA		TBA		TBA	
ID 192	Web of Lies *Exposed*		Web of Lies		Web of Lies		True Conviction		True Conviction		True Conviction		Diabolical		Diabolical	
IFC 133	3's Comp.	3's Comp.	3's Comp.	3's Comp.	Gilligan	Gilligan	Gilligan	Gilligan	Gilligan	Gilligan	Parks	Parks	Parks	Parks	Parks	Parks
LAFF 237	Paid Programs				Videos	Funniest	How I Met	How I Met	Jim	Jim	Home Imp.	Home Imp.	Home Imp.	Home Imp.	Nt. Court	Nt. Court
LIFE 108	Paid Programs				Creflo	Robison	Joyce M.	TBA	Grey's Anatomy		Grey's Anatomy		Grey's Anatomy		The Mentalist	
LMN 109	Paid Programs				Movie				Movie				Movie			
MAGN 111	French	(:40) The French Chef		French	Old House	Old House	French	(:40) The French Chef		French	Maine Cabin Masters		Maine Cabin Masters		Maine Cabin Masters	
MGMHD 385	◀**Diary Mad**	MGM	Studio	Studio	**Troll** ★★ ('86, Fantasy) *Noah Hathaway*				(7:55) **The Raven** ('63, Horror) *Vincent Price*				(9:55) **The Abominable Dr. Phibes** ('71, Horror)			
MOTOR 246	Junkyard Empire		Junkyard Empire		Bitchin' Rides		Garage Squad		Iron Resurrection		Full Custom Garage		Full Custom Garage		Full Custom Garage	
MSNBC 209	Meet the Press		Way Too Early		Morning Joe **(L)**						Morning Joe **(L)**		José Díaz-Balart		MSNBC Reports **(L)**	
NATGEO 197	When Sharks Attack		When Sharks Attack		Paid Programs						Underworld, Inc.		Underworld, Inc.		Underworld, Inc.	
NGWLD 190	Paid Programs						Critter Fixers		Critter Fixers		Critter Fixers		Critter Fixers		Critter Fixers	
OUTD 396	Buck.	Hunting	Archer's	Addicted	Uncharted		Hunt Adv	Outdoors	Whitetail	Heartland	Wild Ops			The Flush		Jim Shock
OWN 189	Dr. Phil		Dr. Phil		Dr. Phil		Dr. Phil		Dr. Phil		Dr. Phil		Dr. Phil		Dr. Phil	
OXYG 127	Dateline		Dateline		Snapped		Snapped		Snapped		Snapped		Snapped		Snapped	
PARMT 241	Paid Programs								Bar Rescue		Bar Rescue		Bar Rescue		Bar Rescue	
POP 117	48 Hours		48 Hours				Ghost Whisperer		Ghost Whisperer		ER		ER		ER	
REELZ 299	Paid Programs				Case Closed-AJ		Case Closed-AJ		Case Closed-AJ		John Wayne Gacy		Jeffrey Dahmer		Jack the Ripper: What	
RFDTV 231	Paid Programs				Pulling	Agribusiness		Jeremiah	Rural News	AgDay	Market Day Report **(L)**					
SCI 193	Viking Stone		Viking Stone		Universe Works		Universe Works		Unearthed		Unearthed		Strange Evidence		What on Earth?	
SMITH 367	8 Days That		8 Days That		Aerial America		Aerial America		Aerial America		Secrets		Secrets		Secrets	
SONY 386	◀**Game of Death** ('10)		(:10) **Unthinkable** ★★★★ ('10, Drama)				Gambler: Adventure			(:34) The Gambler: The Adventure Continues				(:24) **Jagged Edge** ★★½ ('85)		
SUND-E 358	Heroes	Heroes	Heroes	Heroes	Heroes	Heroes	Heroes	Heroes	Heroes	Heroes	Law Order: CI		Law Order: CI		Law Order: CI	
SYFY 122	◀**The Bourne Legacy** ('12, Action)			Twi. Zone	Twi. Zone		**Jaws 2** ★★½ ('78, Suspense) *Roy Scheider, Lorraine Gary*				**Hitman** ★★ ('07, Action) *Timothy Olyphant*				**The Purge: Anarchy**	
TBN 260	Rubin	Behind	Jackson	S. Furtick	Joyce M.	Wommack	David	Prince	R. Jeffress	Joyce M.	Creflo	Hagee Min	Joel Osteen	Jackson	S. Furtick	Jentezen
TBS 139	◀**Dick and Jane**		Matters	Matters	Matters	George	George	George	George	George	Broke Girl	Broke Girl	Broke Girl	Broke Girl	Friends	Friends
TCM 132	◀**Document**	(:45) **The Affairs of Annabel** ('38)			**Nancy Drew**		(:15) **Nancy Drew: Reporter** ('39)			**Nancy Drew**		**Nancy-Hidden Staircase**			**Reluctant Deb.**	
TLC 183	7 Little Johnstons		7 Little Johnstons		Say Yes UK	Say Yes UK	Say Yes to the Dress		Say Yes to the Dress		Sister Wives		Sister Wives		Sister Wives	
TMC-W 329	◀**Narc** ('02)	**Mississippi Grind** ★★★ ('15, Drama) 'R'					(:20) **The Nest** ('20, Suspense) 'R'		(:10) **Dreamland** ('19, Drama) *Margot Robbie* 'R'				(9:55) **The Children Act** ('17) 'R'			**Go-Go's**
TNT 138	Charmed *Coyote Piper*		Charmed		Charmed		Charmed		Charmed		Charmed		Supernatural *Despair*		Supernatural	
TRU 242	Paid Programs							Ad. Ruins	Ad. Ruins	Ad. Ruins	Imp. Jokers	Imp. Jokers	Carbonaro	Carbonaro	Carbonaro	Carbonaro
TRVL 196	Paid Programs								UFO Hunters		American Mystery		American Mystery		American Mystery	
TVLND 106	Roseanne	Roseanne	Goldbergs	Goldbergs	Paid Programs						M*A*S*H	M*A*S*H	M*A*S*H	M*A*S*H	Bonanza	
UP 188	Paid Programs				Heartland		Heartland		Heartland		Highway to Heaven		Highway to Heaven		Little House on Prairie	
USA 105	Law & Order: SVU		Law & Order: SVU		NCIS: Los Angeles		NCIS *Internal Affairs*		NCIS *In the Zone*		Chicago P.D.		Chicago P.D.		Chicago P.D.	
WE 128	Growing Up Hip Hop		Paid Programs										Criminal Minds		Criminal Minds	

NETWORKS

Network broadcast services are subject to change. See your on-screen guide for the most recent schedules.

ABC-E	Morning	Morning	Morning	Morning	Morning	Morning	Good Morning America **(N)**				Local Programs				The View **(N)**	
CBS-E	◀CBS Overnight News **(N)**		News	News	News	News	CBS Mornings **(N)**				Local Programs				The Price Is Right **(N)**	
CW-E	Local Programs				Local Programs											
FOX-E	Local Programs				Local Programs						Local Programs		Local Programs			
NBC-E	Local Programs				Local Programs		Today **(N)**				Today 3rd Hour **(N)**		Today-Hoda		Local Programs	
METV 247*	Peter Gunn	Peter Gunn	Patrol	Dragnet	Dragnet	Three Sons	Toon in With Me		Beaver	Beaver	Perry Mason		Matlock		In the Heat of Night	
ABC-W	Local Programs		ABC World News Now **(N)**				Morning	Morning	Morning	Morning	Morning	Morning	Good Morning America **(N)**			
CBS-W	Local Programs		CBS Overnight News **(N)**						News	News	News	News	CBS Mornings **(N)**			
CW-W	Local Programs										Local Programs					
FOX-W	Local Programs										Local Programs		Local Programs			
NBC-W	Local Programs		Meet the Press		Early Tdy	Local Programs					Local Programs		Today **(N)**			
PBS	Anthems	Antiques	Finding Your Roots		Xavier	Arthur	Molly	Wild Kratts	Elementary	Almas	Curious	Tiger	Donkey	Elinor	Sesame St.	Pinkalicious

(00:00) = Based on Eastern Time. *MeTV channel numbers vary depending on local market.

Monday, June 27

⊛ = LIVE SPORTS | MOVIES | MOVIE PREMIERE

dish

EASTERN	12PM	12:30	1PM	1:30	2PM	2:30	3PM	3:30	4PM	4:30	5PM	5:30	6PM	6:30	7PM	7:30
CENTRAL	11AM	11:30	12PM	12:30	1PM	1:30	2PM	2:30	3PM	3:30	4PM	4:30	5PM	5:30	6PM	6:30
MOUNTAIN	10AM	10:30	11AM	11:30	12PM	12:30	1PM	1:30	2PM	2:30	3PM	3:30	4PM	4:30	5PM	5:30
PACIFIC	9AM	9:30	10AM	10:30	11AM	11:30	12PM	12:30	1PM	1:30	2PM	2:30	3PM	3:30	4PM	4:30

PREMIUM MOVIES

HBO	HBO-E	310	◀Say Any...	Gary Gulman	(:40) Cry Macho ★★½ ('21, Drama) 'PG-13'			(:25) Red ('10, Action) *Bruce Willis* 'PG-13'				Last Week	(5:55) Westworld		(6:55) Blue Bayou ('21)	
HBO	HBO2	312	Irma Vep		Landscapers	Landscape	(:43) Landscapers		(:29) Landscapers		(:20) TBA		Irma Vep		(6:56) Irma Vep	
HBO	HBOS	314	◀Capote 'R'	(:40) Across the Universe ★★½ ('07, Musical) 'PG-13'			(2:55) Dear Evan Hansen ('21, Musical) 'PG-13'			(:15) Deception ★½ ('08, Suspense) 'R'					(:05) Magic Mike ('12)	
HBO	HBOF	315	◀Americano ('16) 'G'	(:02) The Care Bears Movie ('85)			Sherlock Holmes		(:42) Free Willy 3: The Rescue ('97)		(:08) The Water Horse: Legend of the Deep				Free Willy 2: Home	
MAX	MAX	307	◀Fatale 'R'	(:39) Deep Impact ★★ ('98, Drama) 'PG-13'			(:42) Changing Lanes ('02, Suspense) 'R'			(:22) Reservation Road ('07) 'R'			(:05) Navy SEALS ('90, Action) *Charlie Sheen* 'R'			
MAX	5MAX	308	◀Broadcast News ('87) 'R'		(:42) The Way, Way Back ★★★ ('13) 'PG-13'			(:26) Collateral ('04, Suspense) *Tom Cruise* 'R'			(:26) Anger Management ('03)				(:11) Street Kings ('08)	
MAX	MMAX	309	◀My Cousin Vinny ('92) 'R'			(:23) Vanilla Sky ('01, Suspense) *Tom Cruise* 'R'			(:39) Promising Young Woman ('20) 'R'			(:33) The Mustang ('19, Drama) 'R'			(:10) The Wrestler ('08)	
SHOWTIME	SHO-E	318	◀C'mon	Up in the Air ('09, Comedy-Drama) 'R'			(:20) Mission: Impossible III ('06, Action) 'PG-13'			13 Minutes ('21, Suspense) *Amy Smart* 'PG-13'			(:20) Deadlock ('21, Action) 'R'			
SHOWTIME	SHO2	320	◀The Green Knight ('21, Fantasy) *Dev Patel* 'R'			(1:50) Cape Fear ★★★ ('91, Suspense) 'R'				The Hunt for Red October ('90, Suspense) 'PG'		(:15) Last Vegas ★★½ ('13, Comedy) 'PG-13'				
SHOWTIME	SHOBET	321	(:10) A Girl From Mogadishu ('19, Drama) 'NR'			(:05) Teddy Pendergrass: If You Don't Know Me			(3:50) Under the Volcano ('21) 'NR'			Fear of a Black Hat ('93) 'R'			I'm Dying Up Here	
SHOWTIME	SHOX	322	◀Minority Report ('02)	The Djinn ('21, Horror) 'R'			Immanence ('22, Horror) 'NR'		(:05) Shutter Island ('10, Suspense) *Leonardo DiCaprio* 'R'				Behind Enemy Lines ('97) 'R'			
SHOWTIME	SHOS	323	(:10) Stillwater ★★½ ('21, Drama) *Matt Damon* 'R'				Lee Daniels' The Butler ★★★ ('13) 'PG-13'			(:45) The L Word		(:40) The L Word		(:40) The L Word		L Word
SHOWTIME	TMC	327	Pixie ('20, Comedy) 'R'		(:35) Rafiki ('18, Drama) 'NR'			Falling ('20, Drama) *Viggo Mortensen* 'R'			(4:55) The Skulls II ★½ ('02) 'R'			(:35) Fruitvale Station ('13) 'R'		
SHOWTIME	FLIX-E	333	◀Truth	(:45) Byzantium ★★★ ('12, Horror) 'R'			(:45) Event Horizon ('97, Science Fiction) 'R'			(:25) Congo ('95, Action) 'PG-13'			(:15) The Lost Boys ('87, Horror) *Jason Patric* 'R'			
STARZ	ENCR-E	340	◀Urban Cowboy ('80)	(12:47) Envy ('04, Comedy) 'PG-13'			Waterworld ('95, Science Fiction) *Kevin Costner* 'PG-13'				The Ghost and the Darkness ('96)		(:42) Urban Cowboy ('80) 'PG'			
STARZ	STARZ-E	350	◀Captain Phillips ('13)	Becoming Elizabeth		(:04) Concussion ('15, Drama) *Will Smith* 'PG-13'			(:11) Stomp the Yard ('07, Drama) 'PG-13'				(:10) This Is the End ★★★ ('13, Comedy) 'R'			
STARZ	STRZED	352	◀Shot Caller ('17, Crime Drama) 'R'		Resident Evil: Welcome			(:06) The Big Lebowski ('98, Comedy) 'R'			(:06) 3 Days to Kill ★★ ('14, Action) 'PG-13'			(:06) Inferno ★★ ('16)		
STARZ	STRZCI	353	◀Casino 'R'	(:44) Laurel Canyon ★★ ('02, Drama) 'R'			(:29) Moulin Rouge ('01, Musical) 'PG-13'				(:39) The Lost Leonardo ('21) *Jerry Saltz* 'PG-13'			(:22) Talk to Her ('02, Drama) 'R'		
STARZ	STRZCO	354	◀American Wedding	(12:59) American Reunion ('12, Comedy) 'R'			(2:54) The Climb ★★★½ ('19) 'R'				(:34) Rare Beasts ('19) 'NR'			(:08) Tyler Perry's the Family That Preys ('08)		
STARZ	STRZIB	355	Ma Belle, My Beauty ('21) 'NR'		(:38) Dysfunktional Family ('03) 'R'		(:04) Basic ★★ ('03, Suspense) 'R'				(:45) You Got Served ('04, Drama) 'PG-13'			(:22) The 24th ('20) *Trai Byers* 'NR'		
STARZ	STRZKF	356	◀Tomorrowland ★★½ ('15) 'PG'			(:34) Strike ('19, Adventure) 'NR'			(:16) Camp Arrowhead		(:39) Hero Mode ('21, Comedy) 'PG'		(:09) Explorers ★★½ ('85, Children's) 'PG'			
EPIX	EPIX	380	◀Lost City	(:40) The Indian in the Cupboard ('95, Fantasy)			(:20) Fences ('16, Drama) *Denzel Washington*			(:40) Come Away ('20, Children's)			(:15) Summer Days, Summer Nights ('18)			
EPIX	EPIX2	381	◀A Quiet Place Part II	(:10) A House on the Bayou ('21)			(:40) Saint Maud ('19, Horror)			(:05) Stephen King's Thinner ('96)		(:40) Rosemary's Baby ★★★★ ('68, Horror) *Mia Farrow*				
EPIX	EPIXH	382	◀As Good as It Gets	(12:55) (500) Days of Summer ('09)			(:35) Sideways ★★★½ ('04, Comedy-Drama)				(:45) Desperate Hours ('90, Crime Drama)			Domestic Disturbance ★½ ('01)		
EPIX	EPIXDR	292	(:15) Kiss the Girls ★★ ('97, Mystery)			(:15) Nick of Time ('95, Suspense)			(:45) Gunfight at the O.K. Corral ★★★ ('57, Western)				(5:50) True Grit ('69, Western) *John Wayne*			

AMERICA'S TOP PROGRAMMING

A&E	118	The First 48		The First 48		The First 48		The First 48		The First 48		The First 48		Intervention		Intervention
AHC	195	America: Facts		How the World Ends		How the World Ends		How the World Ends		Warrior POV		Warrior POV		Warrior POV		Warrior POV
AMC	131	◀The Green Mile ★★★½ ('99, Drama) *Tom Hanks, David Morse*						Lethal Weapon ★★★½ ('87, Action) *Mel Gibson*					Lethal Weapon 2 ★★★½ ('89, Action) *Mel Gibson*			
APL	184	Tanked		Pit Bulls and Parolees		Pit Bulls and Parolees		Lone Star Law		Dr. Jeff: RMV		Dr. Jeff: RMV		Dr. Jeff: RMV		Dr. Jeff: RMV
AXSTV	167	◀Aerosmith: Live		Live From Artists Den		Cyndi Lauper		Fleetwood Mac: The Dance *Rock group reunites.*					Legends	Wahlburgers		Wahlburgers
BBCA	135	Star Trek: Next		Star Trek: Next		Star Trek: Next		Star Trek: Next		Star Trek: Next		Law & Order		Law & Order		Law & Order *Slaughter*
BET	124	Live Single	Live Single	Twenties	Twenties	Twenties	Twenties	Twenties	Twenties	Twenties	Twenties	Twenties	Twenties	Noah's Arc	Noah's Arc	Noah's Arc	Noah's Arc
BOUNCE	359	Paternity	Paternity	Hot Bench	Hot Bench	In the Heat of Night		In the Heat of Night		Movie				Movie		
BRAVO	129	Real Housewives		Real Housewives		Real Housewives		Real Housewives		Real Housewives		Real Housewives		Real Housewives		Below Deck
BUZZR	245	Match	Match	Concen.	Concen.	Password	Password	Super Pass.	Tattletales	Press Luck	Whew!	Match	Match	Match	Match	Match	Sale of
CIHD	249	Runaway	Runaway	Runaway	Runaway	Runaway Squad		Manhunters	Manhunters	Manhunters	Manhunters	Manhunters	Manhunters	The Big House		The Big House	
CMT	166	Mike	Mike	Mike	Mike	King	King	King	King	King	King	Last Man	Last Man	Last Man	Last Man	Last Man	Last Man
CNBC	208	Fast Money Halftime		The Exchange **(L)**		Power Lunch **(L)**		Closing Bell **(L)**		Closing Bell: Overtime **(L)**		Fast Money **(L)**		Mad Money **(N)**		Shepard Smith
CNN	200	Ins. Politics		CNN Newsroom		CNN Newsroom		CNN Newsroom		Jake Tapper		Jake Tapper		Situation Room		Erin Burnett OutFront **(L)**
COM	107	South Park	South Park	South Park	South Park	South Park	South Park	Seinfeld	Seinfeld	Seinfeld	Seinfeld	The Office	The Office	The Office	The Office	The Office	The Office
COMET	289	◀Advnture-Herc		Time Bandits ('81, Fantasy) *John Cleese*				The Outer Limits		The Outer Limits		Farscape *The Choice*		Farscape *Fractures*		Buffy, Vampire Slayer
COOK	113	Carn Eats	Carn Eats	Carn Eats	Carn Eats	Carn Eats	Carn Eats	Man, Food	Man, Food	Man, Food	Man, Food	Man, Food	Man, Food	Good Eats	Good Eats	Good Eats	Good Eats
DISC	182	Street Outlaws				Street Outlaws: America's List				Street Outlaws		Street Outlaws: America's List				
DFC	179	Pac-Man	Pac-Man	Littlest Pet	Pet Shop	Pet Shop	Pony Life	LittlePony	LittlePony	LittlePony	LittlePony	Too Cute!		Dogs 101		Extreme Makeover
DISN-E	172	Ladybug	Ladybug	Big City	Big City	Jessie	Jessie	Jessie	Jessie	Big City	Big City	Bunk'd	Bunk'd	Jessie	Jessie	
ENCR-W	341	◀Regarding Henry ('91) 'PG-13'			(:29) Urban Cowboy ('80, Drama) *John Travolta* 'PG'						(3:47) Envy ('04, Comedy) 'PG-13'			Waterworld ('95, Science Fiction) *Kevin Costner* 'PG-13'		
EWESTN	342	The Undefeated ★★★ ('69, Western) 'G'				The Deputy	Wanted ...	(2:55) Wagon Train		Laramie	Death Vall.	Tales of Wells Fargo		Rifleman	(:22) The Virginian	Comanche
EACTN	343	◀The Family ('13, Comedy) 'R'			(:40) The Last Castle ('01, Suspense) *Robert Redford* 'R'					(3:54) Phoenix ('98) *Ray Liotta* 'R'			(:44) Spider-Man: Homecoming ('17, Action) 'PG-13'			
ESUSP	344	◀Tremors ('90, Horror) 'PG-13'			(:35) Kiss of the Dragon ('01, Action) *Jet Li* 'R'				(:16) Game of Death ★ ('78) 'PG'			The Trials of Cate McCall ('13)			(:36) The Abyss ('89) 'PG-13'	
EBLACK	345	◀Jumping the Broom		(:07) Tortured ('08, Suspense) *Cole Hauser* 'R'				(2:56) White House Down ('13, Action) 'PG-13'				(:10) Dance Flick ('09) 'PG-13'			(:36) Rebound ('05, Children's) 'PG'	
ECLASS	346	◀Julie & Julia ('09)		(:10) Meet the Parents ('00, Comedy) 'PG-13'				Meet the Fockers ('04, Comedy) 'PG-13'				(4:57) Little Fockers ('10) 'PG-13'			(:37) The Money Pit ('86) 'PG'	
EFAMLY	347	◀Baby's Day Out ★★ ('94) 'PG'		Far From Home: Yellow Dog				Sky Captain-World			(:42) Nim's Island ★★½ ('08, Children's) 'PG'				(:20) H Is for Happiness ('19) 'NR'	
ESPN	140	◀ 2022 Wimbledon Championships (L)						2022 Wimbledon Championships (L)			SportCtr	Around	Interruption	SportsCenter **(L)**		College Series
ESPN2	143	SportsCenter **(L)**		SportsCenter **(L)**		This Just In		NBA Today		NFL Live		The Point	Jalen	Daily Wager		NFL Live
EWTN	261	Daily Mass		Women of	At Home	Called to Communion		Chaplet	Rosary	With Jesus	Image	Bookmark	Moyross	News	Living	Daily Mass
FETV	82	Bewitched	Bewitched	Wagon Train		Rawhide		Rawhide		Perry Mason		Perry Mason		Matlock		Mannix
FMC	387	Movie			Movie			Movie			Movie			Movie		Movie
FNC	205	Outnumbered **(L)**		America Reports With John Roberts				The Story With Martha		Your World W/ Cavuto		The Five **(L)**		Special Report		Jesse Watters **(L)**
FOOD	110	The Kitchen		Food Paradise		Food Paradise		Guy's Grocery Games		Guy's Grocery Games		Guy's Grocery Games		Beat Bobby	Beat Bobby	Beat Bobby	Beat Bobby
FREFM	180	◀50 First Dates ('04)		27 Dresses ★★½ ('08, Romance-Comedy) *Katherine Heigl*						The Wedding Planner ★★ ('01, Romance-Comedy)				Sweet Home Alabama ('02, Romance-Comedy)		
FS1	150	The Herd with Colin Cowherd **(L)**						Speak for Yourself **(L)**				Undisputed		NASCAR Race Hub **(L)**		USFL	USFL

◀ = Program already in progress; **(N)** = New program/episode; LB = Letterbox Format; ★ = Critique.

EASTERN	12PM	12:30	1PM	1:30	2PM	2:30	3PM	3:30	4PM	4:30	5PM	5:30	6PM	6:30	7PM	7:30
CENTRAL	11AM	11:30	12PM	12:30	1PM	1:30	2PM	2:30	3PM	3:30	4PM	4:30	5PM	5:30	6PM	6:30
MOUNTAIN	10AM	10:30	11AM	11:30	12PM	12:30	1PM	1:30	2PM	2:30	3PM	3:30	4PM	4:30	5PM	5:30
PACIFIC	9AM	9:30	10AM	10:30	11AM	11:30	12PM	12:30	1PM	1:30	2PM	2:30	3PM	3:30	4PM	4:30

AMERICA'S TOP PROGRAMMING

FX 136	◀**Wild Card** ('15, Action)		**Greta** ★★ ('18, Suspense) *Isabelle Huppert*				**Underwater** ★★ ('20, Science Fiction)				**Deadpool 2** ★★★ ('18, Action) *Ryan Reynolds*				**Jumanji**	
FXM 384	◀**The Seven Year Itch**		**Let's Make Love** ('60, Musical Comedy) 'NR'				**The Art of Racing in the Rain** ('19) 'PG'				(:15) **Assassin's Creed** ★★ ('16, Action) 'PG-13'				**Hitman**	
FXX 125	◀**Little**	Cleveland	Cleveland	Cleveland	King of Hill	King of Hill	King of Hill	King of Hill	King of Hill	King of Hill	Simpsons	Simpsons	Simpsons	Simpsons	Simpsons	Simpsons
GETTV 373	The Rockford Files		Walker, Texas Ranger		Walker, Texas Ranger		Walker, Texas Ranger		Walker, Texas Ranger		Walker, Texas Ranger		Kojak *Siege of Terror*		Kojak *Web of Death*	
GMSHW 116	Deal or No Deal		Match	Match	Catch 21	Catch 21	25 Words	25 Words	Common	Common	Chain Rea.	Chain Rea.	Puzzler	Puzzler	Puzzler	America
GOLF 401	Golf Today **(L)**				Golf Today				Golf Central **(L)**		PGA of America		Golf Central		Golf	Golf Acad.
GRIT 217	Death Vall.	Death Vall.	The Deputy	The Deputy	Tombstone	Tombstone	Masterson	Masterson	Wyatt Earp	Wyatt Earp	Wyatt Earp	Wyatt Earp	Fargo	Fargo	Tales of Wells Fargo	
HALL 185	**Matching Hearts** ('20, Romance) *Taylor Cole*				**The Sweeter Side of Life** ('13) *Kathryn Morris*				**Country at Heart** ('20, Romance) *Jessy Schram*				**Love on Harbor Island** ('20, Romance)			
HALLDR 186	Magnum, P.I.		Magnum, P.I.		Magnum, P.I.		The Waltons		The Waltons		The Waltons *The Deed*		Little House on Prairie		Little House on Prairie	
HALLMV 187	**The Christmas Train** ('17, Drama)				**Christmas With Holly** ('12, Drama) *Sean Faris*				**Just in Time for Christmas** ('15)				**Christmas at Grand Valley** ('18, Romance)			
HDMOV 130	◀**633 Squadron** ★★ ('64, War)			**Assassin's Bullet** ('12, Action)			(:10) **Hudson Hawk** ('91, Comedy) *Bruce Willis*				**Beats, Rhymes & Life**			**Gosnell: Trial of Serial Killer**		
HERIC 293	Nash Bridges		Nash Bridges		Nash Bridges		Nash Bridges		Nash Bridges		MacGyver		Walker, Texas Ranger		Walker, Texas Ranger	
HGTV 112	Love It or List It		Love It or List It		Love It or List It		Love It or List It		Love It or List It		Love It or List It		Love It or List It		Love It or List It	
HIST 120	TBA		TBA		TBA		TBA		TBA		TBA		TBA		TBA	
ID 192	Diabolical		The Lake Erie Murders		The Lake Erie Murders		The Lake Erie Murders		Dark Waters: Murder		Dark Waters: Murder		Dark Waters: Murder		Dark Waters: Murder	
IFC 133	Parks	Parks	Parks	Parks	Parks	Parks	Parks	Parks	Raymond	Raymond	Raymond	Raymond	Raymond	Raymond	Two Men	Two Men
LAFF 237	Nt. Court	Nt. Court	Videos	Videos	Funniest	Funniest	How I Met	How I Met	'70s Show	'70s Show	Jim	Jim	Jim	Jim	Home Imp.	Home Imp.
LIFE 108	The Mentalist		The Mentalist		The Mentalist		TextMeWhen		TextMeWhen		The First 48		The First 48		The First 48	
LMN 109	Movie				Movie				Movie				Movie			
MAGN 111	Barnwood Builders		Maine Cabin Masters		Maine Cabin Masters		Maine Cabin Masters		Maine Cabin Masters		Maine Cabin Masters		Maine Cabin Masters		Maine Cabin Masters	
MGMHD 385	**Wild Bill** ★½ ('95, Western) *Jeff Bridges*				(:10) **Buffalo Bill and the Indians** ★★ ('76, Western) *Paul Newman*						(4:50) **Solarbabies** ★½ ('86, Science Fiction)				(6:55) **Rollerball** ('75)	
MOTOR 246	Full Custom Garage		Full Custom Garage		Full Custom Garage		Full Custom Garage		Garage Squad		Iron Resurrection		FantomWorks		Texas Metal	
MSNBC 209	Andrea Mitchell Reports **(L)**		MTP Daily **(L)**		Katy Tur Reports **(L)**		Hallie Jackson Reports **(L)**		Deadline: White House **(L)**				The Beat With		The ReidOut **(L)**	
NATGEO 197	Underworld, Inc.		Life Below Zero		Life Below Zero		Life Below Zero		Life Below Zero		Life Below Zero		Life Below Zero		Life Below Zero	
NGWLD 190	Animal	Animal Kingdom		Animal	Animal Kingdom		Animal	Animal Kingdom		Animal	Animal Kingdom		The Incredible Dr. Pol		The Incredible Dr. Pol	
OUTD 396	◀Jim Shockey's Shock Therapy			Lindsey	Hunt	The One	Driven Hunts 2 *Hunting scenes and shots.*						McMillan	McMillan	Fishing	WildFed
OWN 189	Dr. Phil		Court	Court	Court	Court	Court	Court	Dr. Phil		Dr. Phil		Dr. Phil		Deadline: Crime	
OXYG 127	Snapped		Snapped		Snapped		Snapped		Snapped		Snapped		Snapped		Snapped	
PARMT 241	Bar Rescue		Bar Rescue		Mom	Mom	Mom	Mom	Two Men	Two Men	Two Men	Two Men	Two Men	Two Men	Two Men	Two Men
POP 117	ER		ER		ER		House		House		House		House		House	
REELZ 299	Cops	Cops	Cops	Cops	Jail	Jail	Jail	Vegas Jail	Vegas Jail	Vegas Jail	Cops	Cops	Cops	Cops	Cops Rel.	Cops Rel.
RFDTV 231	◀Market Day Report **(L)**				Cow Guy	FFA Today	Horses	Toy Trains	Paula	DocTalk	Trains & Locomotives		Rural Health Matters		Experienc.	Rural News
SCI 193	What on Earth?		Mysteries Aband.		Mysteries Aband.		Expedition Unknown		Expedition Unknown		Expedition Unknown		Expedition Unknown		Expedition Unknown	
SMITH 367	Air Disasters		Air Disasters		Air Disasters		Air Disasters		Air Disasters		Air Disasters		Air Disasters		Air Disasters	
SONY 386	◀**Jagged**	(:26) **Fortress** ★★½ ('92, Action)			(:13) **Fortress 2: Re-Entry** ('99, Science Fiction)				(3:59) **Bat 21** ('88, Action) *Gene Hackman*				**The Lodger** ('09, Crime Drama) *Alfred Molina*			
SUND-E 358	Law Order: CI		Law Order: CI		Law Order: CI		Law Order: CI		NCIS		NCIS		NCIS		NCIS	
SYFY 122	◀**The Purge: Anarchy** ('14, Action)				(:18) **Peppermint** ('18, Action) *Jennifer Garner*				(:35) **Wanted** ★★★ ('08, Action) *James McAvoy*				(:05) **John Wick: Chapter 3: Parabellum** ('19)			
TBN 260	R. Jeffress	Robert	Joyce M.	Together	Robison	Wommack	The 700 Club		David	S. Furtick	Mother's Day		New Seas	Jewish	The Potter's	Centerpoint
TBS 139	Friends	Friends	Friends	Friends	Friends	Friends	Friends	Friends	Friends	Friends	Sheldon	Sheldon	Sheldon	Sheldon	Big Bang	Big Bang
TCM 132	◀**Reluctant**	(:45) **Doctor, You've Got to Be Kidding** ('67)					**National Velvet** ('44, Drama) *Mickey Rooney*			(:45) **A Date With Judy** ('48, Musical Comedy)				(:45) **The Girl Who Had Everything**		
TLC 183	Too Large		Too Large		I Am Jazz		I Am Jazz		I Am Jazz		90 Days	90 Days	90 Days	90 Days	90 Day Fiancé	
TMC-W 329	◀**The Go-Go's** ('20) 'NR'			(:20) **Failure to Launch** ★★ ('06)			**Pixie** ('20, Comedy) 'R'			(:35) **Rafiki** ('18, Drama) 'NR'			**Falling** ('20, Drama) *Viggo Mortensen* 'R'			
TNT 138	Supernatural *Carry On*		Supernatural *Pilot*		**Rampage** ★★½ ('18, Action) *Dwayne Johnson*				**Ant-Man and The Wasp** ★★★ ('18, Action) *Paul Rudd*				**Ant-Man** ('15, Action) *Paul Rudd*			
TRU 242	World's Dumbest ...		World's Dumbest ...		World's Dumbest ...		World's Dumbest ...		Jokes	Jokes	Jokes	Jokes	Jokes	Jokes	Jokes	Jokes
TRVL 196	American Mystery		American Mystery		American Mystery		American Mystery		Mysteries of the Unknown				Mysteries of the Unknown			
TVLND 106	Gunsmoke		Gunsmoke		Gunsmoke		Gunsmoke		Andy G.	Andy G.	Andy G.	Andy G.	Andy G.	Andy G.	Andy G.	Andy G.
UP 188	Little House on Prairie		Little House on Prairie		Gilmore Girls		Gilmore Girls		Gilmore Girls		Gilmore Girls		Reba	Reba	Reba	Reba
USA 105	Chicago P.D.		Chicago P.D.		Chicago P.D.		Chicago P.D.		Chicago P.D.		Chicago P.D.		Chicago P.D.		Chicago P.D.	
WE 128	Criminal Minds		Criminal Minds		Criminal Minds		Criminal Minds		Criminal Minds		Criminal Minds		Criminal Minds		Criminal Minds	

NETWORKS

Network broadcast services are subject to change. See your on-screen guide for the most recent schedules.

ABC-E	Local Programs		GMA3-Need to Know		General Hospital **(N)**		Local Programs		Local Programs					News	Local Programs	
CBS-E	Local Prog.	Young & Restless		Bold	The Talk **(N)**		Let's Make a Deal		Local Programs		Local Programs			News	Local Programs	
CW-E	Local Programs				Local Programs		Local Programs		Local Programs		Local Programs					
FOX-E	Local Programs								Local Programs							Local Prog.
NBC-E	Local Programs		Days of our Lives **(N)**		Local Programs								Local Prog.	News	Local Programs	
METV 247*	The Waltons		Gunsmoke		Bonanza		Rifleman	Rifleman	Wagon Train		Adam-12	Adam-12	The A-Team		M*A*S*H	M*A*S*H
ABC-W	Local Programs		The View **(N)**		Local Programs		GMA3-Need to Know		General Hospital **(N)**		Local Programs				Local Programs	
CBS-W	Local Programs		The Price Is Right **(N)**		Young & Restless		Local Prog.	Bold	The Talk **(N)**		Let's Make a Deal		Local Programs			
CW-W	Local Programs										Local Programs		Local Programs		Local Programs	
FOX-W	Local Programs								Local Programs							Local Prog.
NBC-W	Today 3rd Hour **(N)**		Today-Hoda		Local Programs				Days of our Lives **(N)**		Local Programs					
PBS	Dinosaur	Clifford	Sesame St.	Donkey	Tiger	Go Luna	Nature Cat	Wild Kratts	Almas	Xavier	Odd	Arthur	Molly	Ready Jet	PBS NewsHour **(N)**	

(00:00) = Based on Eastern Time. *MeTV channel numbers vary depending on local market.

Monday, June 27

⊗ = LIVE SPORTS | MOVIES | MOVIE PREMIERE

dish

EASTERN	8PM	8:30	9PM	9:30	10PM	10:30	11PM	11:30	12AM	12:30	1AM	1:30	2AM	2:30	3AM	3:30
CENTRAL	7PM	7:30	8PM	8:30	9PM	9:30	10PM	10:30	11PM	11:30	12AM	12:30	1AM	1:30	2AM	2:30
MOUNTAIN	6PM	6:30	7PM	7:30	8PM	8:30	9PM	9:30	10PM	10:30	11PM	11:30	12AM	12:30	1AM	1:30
PACIFIC	5PM	5:30	6PM	6:30	7PM	7:30	8PM	8:30	9PM	9:30	10PM	10:30	11PM	11:30	12AM	12:30

PREMIUM MOVIES

HBO	HBO-E	310	◀**Blue Bayou** ('21) 'R'	Irma Vep *The Poisoner* **(N)**	TBA		Irma Vep *The Poisoner*		TBA		**Sabotage** ★★★ ('14, Action) 'R'				REAL Sports	
	HBO2	312	◀Irma Vep	(8:50) **Tenet** ('20, Action) *John David Washington* 'PG-13'			(:25) **Killers** ('10, Action) 'PG-13'				(:10) **The Little Things** ('21, Suspense) *Denzel Washington* 'R'					**Young Ad**
	HBO5	314	◀**Magic Mike** ('12) 'R'	**What Happens in Vegas** ('08)			(:40) **The Quarry** ('20, Suspense) 'R'			(:25) Westworld **(N)**		(:20) **Old** ★★ ('21, Horror) 'PG-13'			(:10) **Halloween Kills**	
	HBOF	315	◀**Free Wil 2**	(:38) **The Wolverine** ('13, Action) 'PG-13'			(:44) **The Mummy Returns** ★★½ ('01, Adventure) 'PG-13'				**Master**			(:14) **Space Chimps** ★½ ('08) 'G'		**Dr Dolittle**
MAX	MAX	307	**Super 8** ★★★ ('11, Science Fiction) 'PG-13'			(9:54) **I Am Number Four** ('11)			(:45) **Inside Man** ('06, Suspense) *Denzel Washington* 'R'				(1:55) **The Truman Show** ('98) 'PG'			**Jumper**
	5MAX	308	◀**Street Kings** ('08) 'R'	**Reindeer Games** ★★ ('00) 'R'			(:45) **Driving Miss Daisy** ★★★★ ('89) 'PG'			(:24) **Days of Thunder** ('90) 'PG-13'			(:12) **Backtrack** ('15, Suspense) 'R'			**Adult**
	MMAX	309	◀**The Wrestler** ('08) 'R'	**Seeking a Friend**			(:41) **Chasing Amy** ('97, Romance-Comedy) 'R'			(:35) **Jay and Silent Bob Strike Back** ('01) 'R'			(:20) **The World's End** ('13) 'R'			
SHOWTIME	SHO-E	318	The Chi	Man Who Fell		Spotlights	**Pulp Fiction** ('94, Crime Drama) *John Travolta* 'R'				(:05) The Chi		(:05) We Hunt Together		We Hunt	Flatbush
	SHO2	320	We Hunt	(:45) We Hunt Together	Flatbush	The Chi **(N)**		Man Who Fell		**The Disaster Artist** ('17) 'R'		(:45) **Out of Africa** ('85, Romance) *Meryl Streep* 'PG'				
	SHOBET	321	Flatbush	**Shooter** ('07, Action) *Mark Wahlberg* 'R'			(:40) **The Last Black Man in San Francisco** ('19)				(:45) **American Honey** ★★★½ ('16, Comedy-Drama) *Sasha Lane* 'R'					**Ganja**
	SHOX	322	**7 Days in Entebbe** ('18, Suspense) 'PG-13'			Bellator MMA *282: Mousasi vs. Eblen*					**Basic Instinct** ★★★ ('92, Suspense) 'R'				Man Who Fell	
	SHOS	323	◀L Word	(:25) **Love Is Strange** ('14) 'R'		Queer as Folk		Queer/Folk	(:40) Queer as Folk		**The Carnivores** ('20) 'NR'		(1:50) **Hereditary** ('18, Horror) *Toni Collette* 'R'			
	TMC	327	**Beverly Hills Cop** ('84, Comedy) 'R'		(:45) **Beverly Hills Cop II** ('87, Comedy) 'R'			**Beverly Hills Cop III** ★★ ('94) 'R'			(:15) **Lust in Limbo** ('21, Adult) 'NR'			(:35) **Under the Silver Lake** ('18) 'R'		
	FLIX-E	333	**Clue** ★★ ('85, Mystery) 'PG'		(:45) **Murder on the Orient Express** ('74, Mystery) 'PG'				**Big Top Pee-wee** ★★ ('88) 'PG'			**Daddy Day Camp** ★ ('07) 'PG'				**The Spectacular Now**
STARZ	ENCR-E	340	◀**Urban Cowboy** ('80)	**Regarding Henry** ★★ ('91, Drama) 'PG-13'				(10:51) **Waterworld** ('95, Science Fiction) 'PG-13'			(:10) **Fear** ('96, Suspense) *Mark Wahlberg* 'R'					**Ghost-Darkness**
	STARZ-E	350	P-Valley *Demethrius*		(:07) Becoming Elizabeth		(:09) **Here Today** ('21, Comedy-Drama) 'PG-13'			Becoming Elizabeth		(:12) P-Valley *Demethrius*			(:19) **A Mouthful of Air** ('21) 'R'	
	STRZED	352	◀**Inferno** ('16) 'PG-13'		(:10) **Resident Evil: Welcome to Raccoon City**			Who Is Ghislaine Max		(11:53) **The Last Shift** ('20) 'R'			Who Is Ghislaine Max		(:21) **Hannibal** ('01, Suspense) 'R'	
	STRZCI	353	◀**Talk**	(:18) **A Dangerous Method** ('11) 'R'		**Moulin Rouge** ★★★ ('01, Musical) 'PG-13'				(12:10) **The Kid Detective** ('20, Comedy) 'R'			(1:52) **Yellow Rose** ('19) 'PG-13'			**East Side**
	STRZCO	354	**American Wedding** ★★ ('03) 'R'		(:39) **American Reunion** ('12, Comedy) 'R'				(:34) **Ghostbusters: Afterlife** ('21) 'PG-13'			(:42) **Thank You for Smoking** ('05)			(:15) **Stay Cool** ('09)	
	STRZIB	355	◀**The 24th**	(:18) **Redemption Day** ('21) 'R'			**Jumanji: Welcome to the Jungle** ('17) 'PG-13'			**Just Another Girl on the I.R.T.** 'R'		(:43) **Boyz N the Hood** ('91, Drama) 'R'				**The Fan**
	STRZKF	356	**Tomorrowland** ('15, Science Fiction) 'PG'				(:11) **Big Miracle** ★★★ ('12, Adventure) 'PG'			**Dreambuilders** ('20) 'NR'		(:22) **Strike** ('19, Adventure) 'NR'			(:04) **Little Manhattan**	
EPIX	EPIX	380	Mr. A & Mr. M	Mr. A	(:45) **Respect** ★★½ ('21, Biography) *Jennifer Hudson*					(12:10) **Step Up** ('06, Musical) *Channing Tatum*			(1:55) **The Age of Adaline** ('15, Romance)			
	EPIX2	381	**Candyman** ★★★ ('21, Horror)		(:35) **The Haunting** ('99, Horror) *Liam Neeson*				**The Ring Two** ★★ ('05, Horror) *Naomi Watts*			**Wolf of Snow**			(:45) **Mommy** ('15, Documentary)	
	EPIXH	382	**Witness** ('85, Crime Drama) *Harrison Ford*				(9:55) **Bugsy** ('91, Biography) *Warren Beatty*			(12:15) **Dead Man Walking** ★★★★ ('95, Crime Drama)					(:20) **Heatwave** ('22, Suspense)	
	EPIXDR	292	**Once Upon a Time in the West** ★★★½ ('69, Western) *Henry Fonda*						(10:50) **The Man Who Shot Liberty Valance**			(12:55) **The Shootist** ('76, Western)			(:35) **True Grit** ('69, Western)	

AMERICA'S TOP PROGRAMMING

A&E	118	Intervention		Intervention **(N)**		Digital Addiction **(N)**		Intervention		Intervention		Intervention		Digital Addiction		Intervention
AHC	195	The Civil War: Brothers		The Civil War: Brothers		The Civil War: Brothers		The Civil War: Brothers		The Civil War: Brothers		The Civil War: Brothers		The Civil War: Brothers		The Civil War: Brothers
AMC	131	**Die Hard** ★★★½ ('88, Action) *Bruce Willis, Alan Rickman*						**Die Hard 2** ★★★ ('90, Action) *Bruce Willis*					Fear the Walking Dead		Fear the Walking Dead	Walking
APL	184	Dr. Jeff: RMV		TBA		Dr. Jeff: RMV		Dr. Jeff: RMV		Dr. Jeff: RMV		TBA		Dr. Jeff: RMV		Dr. Jeff: RMV
AXSTV	167	Nothing but Trailers **(N)**		**Bloodsport** ★★ ('88, Biography) *Donald Gibb*				(:15) **Bloodsport** ('88, Biography) *Jean-Claude Van Damme*					Nothing but Trailers		Rock Legends *Prince*	Legends
BBCA	135	Law & Order *Dazzled*		Law & Order *Foul Play*		Law & Order		Law & Order		UK PD		UK PD		UK PD		UK PD
BET	124	Noah's Arc	Noah's Arc	Noah's Arc	Noah's Arc	Noah's Arc	Noah's Arc	Noah's Arc	Noah's Arc	Martin	Martin	Martin	Martin	Martin	Martin	Husbands	Husbands
BOUNCE	359	Movie						Movie					Saints & Sinners		In the Heat of Night	The Game
BRAVO	129	Below Deck		Summer House **(N)**		Watch	Below Deck		Love Match Atlanta		Housewives-Atlanta		Housewives-Atlanta		Kandi & The Gang	Watch
BUZZR	245	Concentrat	Password	Sweep	Card	Match-Squares		Concentrat	Password	Sweep	Card	Match-Squares		Concen.	Concen.	FamFeud	FamFeud
CIHD	249	The Big House		The Big House		The Big House		The Big House *Auburn*		The Big House		The Big House		The Big House		The Big House *Auburn*
CMT	166	Last Man	Last Man	Mike	Mike	Mike	Mike	Mike	Mike	Gold Girls	Gold Girls	Gold Girls	Gold Girls	Gold Girls	Gold Girls	Housewife	Housewife
CNBC	208	Shark Tank		Shark Tank		Shark Tank		Shark Tank		Shepard Smith		American Greed		Dateline		Dateline
CNN	200	Anderson Cooper 360 **(L)**		CNN Tonight **(L)**		Don Lemon Tonight **(L)**		Don Lemon Tonight **(L)**		Anderson Cooper 360		CNN Tonight		Don Lemon Tonight		Don Lemon Tonight
COM	107	◀The Office	The Office	The Office	The Office	The Office	The Office	Daily Show	Seinfeld	Seinfeld	Seinfeld	The Daily Show		South Park	South Park	South Park	South Park
COMET	289	Buffy, Vampire Slayer		The X-Files (Part 1 of 3)		The X-Files (Part 2 of 3)		The X-Files (Part 3 of 3)		The X-Files *D.P.O.*		Quantum Leap		Quantum Leap		Paid Programs
COOK	113	Delicious	Delicious	Zimmern	Zimmern	Delicious	Delicious	Delicious	Delicious	Delicious	Delicious	Zimmern	Zimmern	Delicious	Delicious	Delicious	Delicious
DISC	182	Street Outlaws: America's List **(N)**						Street Outlaws		Street Outlaws: America's List						Street Outlaws
DFC	179	Extreme Makeover		Extreme Makeover		Extreme Makeover		Extreme Makeover		Extreme Makeover		Extreme Makeover		Buddy's Bakery Rescue		Ultimate Cake Off
DISN-E	172	Raven	Raven	Raven	Big City	Big City	Bunk'd	Bunk'd	Sydney	Raven	Raven	Jessie	Jessie	Liv-Mad.	Liv-Mad.	Austin	Austin
ENCR-W	341	◀**The Ghost and the Darkness** ('96)		(:42) **Urban Cowboy** ('80, Drama) *John Travolta* 'PG'						**Regarding Henry** ★★ ('91, Drama) 'PG-13'				(1:51) **Waterworld** ('95, Science Fiction) 'PG-13'		
EWESTN	342	◀**The Comancheros** ('61) 'NR'			(:28) **The Good, the Bad and the Ugly** ('67, Western) *Clint Eastwood* 'R'						(:28) **Brimstone** ★★ ('16, Western) *Dakota Fanning* 'R'					**Comanche Territory**
EACTN	343	**The Equalizer 2** ★★ ('18, Action) 'R'				(:03) **The Last Castle** ('01, Suspense) *Robert Redford* 'R'					(:18) **Hit & Run** ('12, Comedy) 'R'			**Spider-Man: Homecoming** ('17) 'PG-13'		
ESUSP	344	◀**The Abyss** ('89)		**The Birthday Cake** ('21) 'R'				(:35) **Game of Death** ★ ('78, Adventure) 'PG'			(:19) **Kiss of the Dragon** ('01) 'R'			**Act of Valor** ('12, Action) *Roselyn Sánchez* 'R'		
EBLACK	345	(:05) **Jumping the Broom** ('11, Comedy) 'PG-13'				**White House Down** ('13, Action) *Channing Tatum* 'PG-13'					(:16) **Trois 2: Pandora's Box** ('02)			**Frank Miller's Sin City: A Dame to Kill For** 'R'		
ECLASS	346	(:10) **Meet the Parents** ('00, Comedy) 'PG-13'				Rescue Me *Zombies*		(:12) Damages			(12:08) **The King's Speech** ('10) *Colin Firth* 'R'			(:10) **How Stella Got Her Groove Back** ('98) 'R'		
EFAMLY	347	**Baby's Day Out** ★★ ('94) 'PG'		(:40) **Monkey Trouble** ('94, Children's) 'PG'				**Sky Captain-World**				(:06) **Little Boy** ('15, Historical Drama) 'PG-13'				**Combat Wombat** ('20)
ESPN	140	◀⊗ **2022 Men's College World Series (L)**		SportsCenter				SportsCenter		SportsCenter **(L)**		SportsCenter **(L)**		SportsCenter **(L)**		SportsCenter
ESPN2	143	W. Studios	W. Studios	ESPN Original Documentaries				37 Words *Part 1*		NFL Live		Around	Interruption	UFC Archival		UFC Archival
EWTN	261	The Journey Home		News	Rosary	World Over Live		Battle	Women of	Daily Mass		The Journey Home		News	Moyross	Walking With Baraga
FETV	82	Perry Mason		Perry Mason		Emergency!		Emergency!		B. Miller	B. Miller	Maude	Maude	Bewitched	Bewitched	Beaver	Beaver
FMC	387	◀Movie		Movie			Movie			Movie			Movie			Movie
FNC	205	Tucker Carlson Tonight **(L)**		Hannity **(L)**		The Ingraham Angle **(L)**		Gutfeld! **(N)**		Fox News at Night		Tucker Carlson Tonight		Hannity		The Ingraham Angle
FOOD	110	Beat Bobby	Beat Bobby	BBQ Brawl **(N)**		Beat Bobby	Beat Bobby	Beat Bobby	Beat Bobby	BBQ Brawl		Beat Bobby	Beat Bobby	Beat Bobby	Beat Bobby	Beat Bobby	Beat Bobby
FREFM	180	◀**Sweet**	**The Proposal** ('09, Romance-Comedy) *Sandra Bullock*					The 700 Club		Simpsons	Simpsons	Simpsons	Simpsons	Paid Programs		The 700 Club
FS1	150	◀USFL Football *Semifinal: Teams TBA*					USFL	Skip and Shannon: Undisputed			TMZ **(N)**	Women's Soccer: *International Friendly*				MLS Soccer

◀ = Program already in progress; **(N)** = New program/episode; LB = Letterbox Format; ★ = Critique.

Monday, June 27

EASTERN	8PM	8:30	9PM	9:30	10PM	10:30	11PM	11:30	12AM	12:30	1AM	1:30	2AM	2:30	3AM	3:30
CENTRAL	7PM	7:30	8PM	8:30	9PM	9:30	10PM	10:30	11PM	11:30	12AM	12:30	1AM	1:30	2AM	2:30
MOUNTAIN	6PM	6:30	7PM	7:30	8PM	8:30	9PM	9:30	10PM	10:30	11PM	11:30	12AM	12:30	1AM	1:30
PACIFIC	5PM	5:30	6PM	6:30	7PM	7:30	8PM	8:30	9PM	9:30	10PM	10:30	11PM	11:30	12AM	12:30

AMERICA'S TOP PROGRAMMING

FX 136	◀**Jumanji: The Next Level** ('19, Adventure)				Breeders **(N)**	Breeders	Breeders	**The Boss** ('16, Comedy) *Melissa McCarthy*				Breeders	Mom	FXM Pres.	Paid Programs	
FXM 384	◀**Hitman: Agent 47** ('15, Action) 'R'		(:25) **Hitman: Agent 47** ★½ ('15, Action) 'R'					(:20) **Upgrade** ★★★ ('18) 'R'			(:15) **Upgrade** ★★★ ('18, Science Fiction) 'R'				**Gentlemn-Blnd**	
FXX 125	Family Guy	Family Guy	Family Guy	Family Guy	Family Guy	Family Guy	Family Guy	Family Guy	Futurama	Futurama	Futurama	Futurama	Archer	Archer	Archer	Archer
GETTV 373	The Rockford Files		Charlie's Angels		Charlie's Angels		Hart to Hart		All/Family	All/Family	Sanford	Sanford	Sanford	Sanford	Sanford	Catch 21
GMSHW 116	America	America	FamFeud	FamFeud	FamFeud	FamFeud	FamFeud	FamFeud	FamFeud	FamFeud	America	America	Ma. Minds	Common	Winsanity	Divided
GOLF 401	U.S. Open	U.S. Open	PGA Tour Golf *Travelers Championship, Final Round*									Golf Central		Golf	Paid Programs	
GRIT 217	**The Savage** ★★★ ('52, Western) *Charlton Heston*					**Comanche Station** ★★½ ('60, Western)				**Ride the High Country** ('62, Western) *Randolph Scott*					Paid Programs	
HALL 185	**Season for Love** ('18, Romance) *Autumn Reeser*				Gold Girls	Gold Girls	Gold Girls	Gold Girls	Gold Girls	Gold Girls	Frasier	Frasier	Frasier	Frasier	Frasier	Frasier
HALLDR 186	Little House on Prairie		Little House on Prairie		Little House on Prairie		The Waltons		The Waltons		The Waltons		The Waltons		The Waltons	
HALLMV 187	**The Christmas Ring** ('20, Drama) *David Alpay*				**A Christmas Love Story** ('19, Drama)				**The Angel Tree** ('20, Drama) *Jill Wagner*				**The Christmas Secret** ('14, Drama)			
HDMOV 130	◀**Gosnell**		**There Are No Fakes** ('19, Documentary)			**Blurred Lines: Inside the Art**			(12:15) **There Are No Fakes** ('19, Documentary) *Kevin Hearn*					**Blurred Lines: Inside the Art**		
HERIC 293	Star Trek		Star Trek: Next		Star Trek: Deep Space		Star Trek: Voyager		Star Trek: Enterprise		Baywatch		House		House	
HGTV 112	Love It or List It		Great Giveback		Call the Closer		Love It or List It		Tough Love With Hilary		Call the Closer		Love It or List It		Love It or List It	
HIST 120	TBA		TBA		(:03) TBA		(:03) TBA		(12:03) TBA		(:04) TBA		(:03) TBA		(:02) TBA	
ID 192	Fear Thy Neighbor		People Magazine		Fear Thy Neighbor **(N)**		People Magazine		People Magazine		Fear Thy Neighbor		People Magazine		Fear Thy Neighbor	
IFC 133	Two Men	Two Men	Two Men	Two Men	Two Men	Two Men	Two Men	Two Men	Two Men	Two Men	3rd Rock	3rd Rock	3rd Rock	3rd Rock	3rd Rock	3rd Rock
LAFF 237	Home Imp.	Home Imp.	'70s Show	'70s Show	'70s Show	'70s Show	How I Met	How I Met	Bernie Mac	Bernie Mac	Bernie Mac	Bernie Mac	Hates Chris	Hates Chris	Paid Programs	
LIFE 108	The First 48		TextMeWhen		Sleeping With a Killer **(N)**		(:03) TBA		(12:01) The First 48		TextMeWhen		Sleeping With a Killer		(:04) TBA	
LMN 109	Movie				Movie				(12:01) Movie				Movie			
MAGN 111	Maine Cabin Masters		Inn-Works	Inn-Works	Maine Cabin Masters		Maine Cabin Masters		Inn-Works	Inn-Works	Maine Cabin Masters		Maine Cabin Masters		Maine Cabin Masters	
MGMHD 385	◀**Rollerball** ('75, Science Fiction)		(:35) **Hackers** ★★ ('95, Suspense) *Jonny Lee Miller*						(11:50) **WarGames** ★★★ ('83, Suspense)				(:15) **Antitrust** ('01, Suspense) *Ryan Phillippe*			
MOTOR 246	Bitchin' Rides		Bitchin' Rides		Mecum Main		Mecum Main		Bitchin' Rides		Mecum Main		Mecum Main		Bitchin' Rides	
MSNBC 209	All In With Chris Hayes **(L)**		Rachel Maddow Show		The Last Word With		11th Hour		Rachel Maddow Show		The Last Word With		11th Hour		All In With Chris Hayes	
NATGEO 197	Life Below Ze		Life Below Ze		Life Below		Life Below		Drugs, Inc.: The Fix		Drugs, Inc.: The Fix		Drugs, Inc.: The Fix		Drugs, Inc.: The Fix	
NGWLD 190	The Incredible Dr. Pol		The Incredible Dr. Pol		The Incredible Dr. Pol		The Incredible Dr. Pol		The Incredible Dr. Pol		The Incredible Dr. Pol		The Incredible Dr. Pol		Paid Programs	
OUTD 396	Das Boat	Fishmonger	Wicked Tuna		Fishing	WildFed	Das Boat	Fishmonger	Wicked Tuna		Fishing	WildFed	Das Boat	Fishmonger	Wicked Tuna	
OWN 189	Deadline: Crime		Deadline: Crime		Deadline: Crime		Deadline: Crime		Deadline: Crime		Deadline: Crime		Deadline: Crime		Deadline: Crime	
OXYG 127	Snapped		Snapped		Snapped		Snapped		Snapped		Snapped		Snapped		Snapped	
PARMT 241	Movie				Movie						Movie					
POP 117	Scorpion		Scorpion		Scorpion		Scorpion		Scorpion		Scorpion		Scorpion		Scorpion	
REELZ 299	Cops Rel.	Cops Rel.	Cops Rel.	Cops Rel.	Cops Rel.	Cops Rel.	Cops Rel.	Cops Rel.	Cops Rel.	Cops Rel.	Cops Rel.	Cops Rel.	Cops Rel.	Cops Rel.	Paid Programs	
RFDTV 231	Rural America Live		Rancher	Red Ste.	Rodeo	Horse-West	Experienc.	Rural News	Rural America Live		Rancher	Red Ste.	Paid Programs			
SCI 193	Underground Railroad		Underground Railroad		Underground Railroad		Underground Railroad		Underground Railroad		Underground Railroad		Underground Railroad		Underground Railroad	
SMITH 367	Searching for Secrets		Searching for Secrets		Searching for Secrets		Serio. Amazing Objects		Searching for Secrets		Searching for Secrets		Searching for Secrets		Humongous Moves	
SONY 386	◀**First Shot** ★★ ('02, Suspense)			(:37) **First Target** ('00, Suspense) *Daryl Hannah*				(:26) **First Shot** ★★ ('02, Suspense)			(:06) **The Three Burials of Melquiades Estrada**				(:10) **Brotherhood** ('11)	
SUND-E 358	NCIS		NCIS		NCIS		NCIS		NCIS		Columbo			(:45) Columbo		
SYFY 122	◀**John Wick: Chapter 3**		**Colombiana** ★★ ('11, Action) *Zoe Saldana*				**Wanted** ★★★ ('08, Action) *James McAvoy*					(:28) **Colombiana** ('11, Action) *Zoe Saldana*				Twi. Zone
TBN 260	Robert Morris:		Takeaway-Kirk		Grier	Centerpoint	Robert Morris:		Prince	Takeaway-Kirk		Jordan Rubin		Hannen	Mother's Day Special	
TBS 139	Big Bang	Big Bang	Big Bang	Big Bang	American	American	American	American	ELEAGUE		Wipeout		Wipeout		Wipeout	
TCM 132	**Nine to Five** ('80, Comedy) *Jane Fonda*				**Safe** ★★½ ('95, Drama) *Julianne Moore*				(12:15) **The Remains of the Day** ★★★½ ('93, Drama)					(:45) **Midnight Cowboy** ('69)		
TLC 183	The Family Chantel **(N)**		90 Day Diaries		Seeking Sister Wife **(N)**		Unexpected		90 Day: The Single Life		90 Day Diaries		90 Day: The Single Life		Unexpected	
TMC-W 329	◀**The Skulls II** ('02, Suspense) 'R'		(:35) **Fruitvale Station** ('13) 'R'				**Beverly Hills Cop** ('84, Comedy) 'R'		(:45) **Beverly Hills Cop II** ('87, Comedy) 'R'					**Beverly Hills Cop III** ★★ ('94) 'R'		
TNT 138	◀**Ant-Man** ('15, Action)		Rich & Shameless **(N)**		Rich & Shameless		**Ant-Man and The Wasp** ★★★ ('18, Action) *Paul Rudd*				**The Dark Knight** ★★★★ ('08, Action) *Christian Bale*					
TRU 242	Jokes	Jokes	Jokes	Jokes	Jokes	Jokes	Jokes	Jokes	Knockout	Knockout	Knockout	Knockout	Carbonaro	Carbonaro	Carbonaro	Carbonaro
TRVL 196	Mysteries of the Unknown **(N)**				Mysteries of the Unknown				Mysteries of the Unknown				Mysteries of the Unknown			
TVLND 106	Raymond	Raymond	Raymond	Raymond	Raymond	Raymond	King	King	King	King	King	King	Raymond	Raymond	Goldbergs	Goldbergs
UP 188	Reba	Reba	Reba	Reba	Reba	Reba	Reba	Reba	Gilmore Girls		Gilmore Girls		Gilmore Girls		Paid Programs	
USA 105	**WWE Monday Night RAW (L)**						Miz **(N)**	Fast Lane	Chrisley	Last Man	Last Man	Last Man	Last Man	Last Man	(:02) Dateline	
WE 128	Criminal Minds		Criminal Minds		Criminal Minds		Criminal Minds		Criminal Minds		Law Order: CI		Law Order: CI		Monk	

LOCAL NETWORKS

ABC-E	TBA				The Good Doctor		Local Prog.	(:35) Jimmy Kimmel Live!		Nightline **(N)**	Local Programs		ABC World News Now **(N)**			
CBS-E	Neighbor	Bob Heart	NCIS		NCIS: Hawai'i		Local Prog.	Late Show-Colbert		James Corden		Local Prog.	CBS Overnight News **(N)**			
CW-E	Roswell, New Mexico **(N)**		In the Dark **(N)**		Local Programs											
FOX-E	Don't Forget the Lyrics! **(N)**		Beat Shazam **(N)**		Local Programs											
NBC-E	American Ninja Warrior **(N)**				Weakest Link		Local Prog.	Tonight Show-J. Fallon		Late Night-Seth Meyers		News	Top Story With		Early Tdy	Local Prog.
METV 247*	Andy G.	Andy G.	G. Pyle	Green Acre	Heroes	Heroes	C. Burnett	Perry Mason		Twi. Zone	Hitchcock	Hitchcock	(:05) Mannix		(:05) Cannon	
ABC-W	Local Programs			News	Local Programs		TBA				The Good Doctor		Local Prog.	(:35) Jimmy Kimmel Live!		Nightline **(N)**
CBS-W	Local Prog.	News	Local Programs				Neighbor	Bob Heart	NCIS		NCIS: Hawai'i		Local Prog.	Late Show-Colbert		Corden
CW-W	Local Programs						Roswell, New Mexico **(N)**		In the Dark **(N)**		Local Programs					
FOX-W	Local Programs						Don't Forget the Lyrics! **(N)**		Beat Shazam **(N)**		Local Programs					
NBC-W	Local Prog.	News	Local Programs				American Ninja Warrior **(N)**				Weakest Link		Local Prog.	Tonight Show-J. Fallon		Meyers
PBS	Antiques Roadshow		Hiding in Plain Sight: Youth Mental Illness **(N)**				Amanpour-Co		Antiques Roadshow		Hiding in Plain Sight: Youth Mental Illness				Hotel Portofino *Lessons*	

(00:00) = Based on Eastern Time. *MeTV channel numbers vary depending on local market.

Tuesday, June 28

⊛ = LIVE SPORTS | MOVIES | MOVIE PREMIERE

dish

EASTERN	4AM	4:30	5AM	5:30	6AM	6:30	7AM	7:30	8AM	8:30	9AM	9:30	10AM	10:30	11AM	11:30
CENTRAL	3AM	3:30	4AM	4:30	5AM	5:30	6AM	6:30	7AM	7:30	8AM	8:30	9AM	9:30	10AM	10:30
MOUNTAIN	2AM	2:30	3AM	3:30	4AM	4:30	5AM	5:30	6AM	6:30	7AM	7:30	8AM	8:30	9AM	9:30
PACIFIC	1AM	1:30	2AM	2:30	3AM	3:30	4AM	4:30	5AM	5:30	6AM	6:30	7AM	7:30	8AM	8:30

PREMIUM MOVIES

HBO	HBO-E	310	◀**Fast & Furious 6** ★★½ ('13, Action) 'PG-13'		(:05) The Soul of America			(:25) **Moonrise Kingdom** ('12)			**Stuck on You** ★★½ ('03, Comedy) 'PG-13'				**My Boss's Daughter**	
HBO	HBO2	312	◀**Young Adult** ('11) 'R'	**The Bourne Identity** ('02, Action) 'PG-13'			**Speed 2: Cruise Control** ('97, Action) 'PG-13'			(:05) **Greenland** ★★½ ('20, Action) 'PG-13'					(:05) **Ender's Game**	
HBO	HBOS	314	◀**Halloween Kills** ('21)	**Fools Rush In** ('97, Comedy-Drama) 'PG-13'			(6:50) **Girl Most Likely** ('12) 'PG-13'			(:35) TBA					**The Spirit** ('08) 'PG-13'	
HBO	HBOF	315	◀**Doctor Dolittle** ('67, Children's) *Rex Harrison* 'G'		K'garten	Happily	Curious	(:42) **Masters of the Universe** ★★ ('87) 'PG'			(:28) **Spark: A Space Tail** ('16) 'PG'				**Racing Stripes** ('05)	
MAX	MAX	307	◀**Jumper** ('08) 'PG-13'	(:09) **Meet the Spartans** ★½ ('08)		(:35) **Murder in the First** ('95, Drama) 'R'				(:40) **Waist Deep** ('06, Action) *Tyrese Gibson* 'R'		(:19) **Street Kings** ★★ ('08) 'R'				
MAX	5MAX	308	◀**Adult Beginners** ★★½ ('14) 'R'		(:16) **Fantastic Voyage** ('66) 'PG'		(6:57) **Things We Lost in the Fire** ('07) 'R'				(8:55) **Bend It Like Beckham** ('02) 'PG-13'			(10:48) **Max Payne**		
MAX	MMAX	309	(:10) **Unbroken** ('14, Biography) *Jack O'Connell* 'PG-13'			(:28) **Extremely Loud & Incredibly Close** ('11)				**The Personal History of David Copperfield**			(:38) **City Hall** ('96, Drama) 'R'			
SHOWTIME	SHO-E	318	Man Who Fell	Desus	(:35) **Up in the Air** ('09, Comedy-Drama) 'R'			**Downeast** ('21, Drama) 'NR'			(:15) **Vampire Academy** ('14, Fantasy) 'PG-13'				**Demonic** ★½ ('21) 'R'	
SHOWTIME	SHO2	320	◀**Out Africa**	**Columbus** ('17, Drama) 'NR'		(:15) **Down to Earth** ('01) 'PG-13'		(:45) **Hide and Seek** ('21) 'R'			(:10) **Lee Daniels' The Butler** ('13, Historical Drama) 'PG-13'					**C'mon**
SHOWTIME	SHOBET	321	◀**Ganja & Hess** ('73, Horror) 'R'		Basketball	(:15) **The One and Only Dick Gregory** ('21)			(:10) **Fast and Fierce: Death Race**			(:35) **Beverly Hills Cop II** ('87, Comedy) 'R'				**Event**
SHOWTIME	SHOX	322	Desus	(:40) **Blazing Saddles** ('74) 'R'		(:15) **The Love Guru** ('08) 'PG-13'		(:45) Bitchin': The Sound and Fury of Rick James				(:40) Bipolar Rock 'N' Roller			**North Hollywood** ('21)	
SHOWTIME	SHOS	323	**My Salinger Year** ('20, Drama) 'R'		(:44) **Swingers** ('96, Comedy) *Jon Favreau* 'R'			**Short Circuit** ('86, Comedy) 'PG'			(:10) **April Fool's Day** ★★ ('86) 'R'			(:40) **The Kings of Summer** ('13) 'R'		
SHOWTIME	TMC	327	◀**Under the Silver Lake**	Scrambled	Cary Grant	**Ape vs. Monster** ('21) 'NR'		**Sisters With Transistors** ('20) 'NR'			**Big Top Pee-wee** ★★ ('88) 'PG'			**Another Kind of Wedding** ('17)		
SHOWTIME	FLIX-E	333	◀**Spec Now**	(:45) **Monsoon Wedding** ★★★ ('01) 'R'			(:45) **Reefer Madness** ('36) 'PG'		**Shaolin Soccer** ('01) 'PG-13'			**Texas Rangers** ★½ ('01) 'PG-13'		(:05) **Hood Rat** ('01) 'R'		
STARZ	ENCR-E	340	◀**Ghost**	(:43) **End of Days** ('99, Horror) *Arnold Schwarzenegger* 'R'			(6:47) **The Score** ★★★ ('01, Suspense) 'R'				(8:55) **For Love of the Game** ★★ ('99, Drama) 'PG-13'					**French**
STARZ	STARZ-E	350	(:08) **The House Next Door: Meet the Blacks 2**		(5:48) **Long Weekend** ('21) 'R'			(:23) **Here Today** ('21, Comedy-Drama) 'PG-13'			(:23) **American Hustle** ('13, Crime Drama) 'R'					**Mouthful**
STARZ	STRZED	352	◀**Hannibal**	(:35) **Shot Caller** ('17, Crime Drama) 'R'			(:39) **Battle of the Year** ('13, Drama) 'PG-13'			(:32) **The Unholy** ★½ ('21) 'PG-13'			(:14) **The Last Shift** ('20, Comedy-Drama) 'R'			
STARZ	STRZCI	353	◀**East Side Sushi** ('14) 'PG'			(:18) **Pan's Labyrinth** ('06, Fantasy) 'R'			(:20) **Bride & Prejudice** ('04)			(:14) **Yellow Rose** ★★★ ('19, Drama) 'PG-13'			(10:51) **Small Time** 'R'	
STARZ	STRZCO	354	◀**Stay Cool** ('09) 'PG-13'	(4:49) **All Joking Aside**		(:15) **National Lampoon's Dorm Daze 2** ('06)			(7:58) **Say It Isn't So** ★ ('01) 'R'			(:36) **Baby Mama's Club** ('10) *Tommy Ford* 'R'				**About**
STARZ	STRZIB	355	◀**The Fan** ★½ ('96, Suspense) 'R'		(:37) **John Tucker Must Die** ('06)		**Escape Room: Tournament**			(:40) **Next Day Air** ★½ ('09) 'R'			(:07) **Solo** ('96, Action) 'PG-13'			**The Fan**
STARZ	STRZKF	356	◀**Little**	(:35) **The Wishmas Tree** ('19) 'NR'		(:06) **Buttons: A Christmas Tale**		Charmers	Charmers	(:26) **Heaven Is for Real** ('14) 'PG'			(:07) **Firehouse Dog** ★★ ('07, Children's) 'PG'			
EPIX	EPIX	380	◀Sex Life		(4:50) **Norm of the North** ('16)		(:25) **Respect** ★★½ ('21, Biography) *Jennifer Hudson*				(8:50) **Bernie the Dolphin 2** ('19)			**Miss You Already** ★★½ ('15)		
EPIX	EPIX2	381	◀**Mommy** ('15)		(:05) **Trauma Center** ('19, Action)		(:35) Elvis Goes There		**Win a Date With Tad Hamilton!**			(:05) **The Wedding Plan** ('16, Romance-Comedy)			**Temptati**	
EPIX	EPIXH	382	(:10) **Domestic Disturbance** ('01)		(:40) **Wuthering Heights** ('03)			(:10) **Silence** ★★★ ('16, Historical Drama) *Andrew Garfield*						(9:55) **Witness** ('85, Crime Drama) *Harrison Ford*		
EPIX	EPIXDR	292	◀**True Grit**	(:45) **The Hunter** ★★ ('80, Crime Drama)			(:25) **Boxcar Bertha** ★★★ ('72)			(7:55) **The Sons of Katie Elder** ('65, Western)				**Once Upon a Time in the West** ('69, Western)		

AMERICA'S TOP PROGRAMMING

A&E	118	Paid Programs			Prince	Paid Prog.	Joyce M.	Parking	Parking	Parking	Parking	Parking	Parking	Parking	Parking	TBA
AHC	195	Warrior POV		Warrior POV		WWII: Masters of War		WWII: Masters of War		WWII: Masters of War		Weaponology		Weaponology		Weaponology
AMC	131	◀Fear the Walking Dead		Fear the Walking Dead		Paid Programs						Stooges	**Lethal Weapon** ★★★½ ('87, Action) *Mel Gibson*			
APL	184	Dr. Jeff: RMV		Dr. Jeff: RMV		Too Cute!		My Cat From Hell		The Crocodile Hunter		Secret Life-Zoo		The Zoo		Treehouse Masters
AXSTV	167	Paid Programs								Live From Daryl's House		Live From Daryl's House		Live From Daryl's House		**Bloodsport** ★★ ('88)
BBCA	135	UK PD		UK PD		Star Trek: Deep Space		Star Trek: Deep Space		Star Trek: Next		Star Trek: Next		Star Trek: Next		Star Trek: Next
BET	124	Husbands	Husbands	Husbands	Husbands	Browns	Browns	Payne	Payne	Martin	Martin	Martin	Martin	black-ish	black-ish	Live Single	Live Single
BOUNCE	359	Scandal		The Real		Wendy Williams Show		Nick Cannon		Injury Ct.	Injury Ct.	Court	Court	Court	Court	Paternity	Paternity
BRAVO	129	Kelly Clarkson		Paid Programs		Real Housewives		Real Housewives		Real Housewives		Real Housewives		Real Housewives		Real Housewives
BUZZR	245	Match	Match	Match	Match	Paid Programs			J. Prince	Tell Truth	My Line?	Sale of	Sweep	Body Lang.	Blockbust	Match-Squares
CIHD	249	The Big House		The Big House		Paid Programs				American Justice		American Justice		Nightwatch		Nightwatch
CMT	166	CMT Music		CMT Music		CMT Music		CMT Music		CMT Music		Roseanne	Roseanne	Roseanne	Roseanne	Roseanne	Roseanne
CNBC	208	Shepard Smith		Worldwide Exchange **(L)**		Squawk Box **(L)**						Squawk on the Street **(L)**				TechCheck **(L)**
CNN	200	CNN Newsroom Live **(L)**		Early Start w/Romans		New Day With		New Day With		New Day With		CNN Newsroom		CNN Newsroom		At This Hour-Kate
COM	107	South Park	South Park	Paid Programs				Cleveland	Cleveland	Cleveland	Cleveland	South Park	South Park	South Park	South Park	South Park	South Park
COMET	289	Paid Programs										**Creature** ★★ ('85, Science Fiction) *Stan Ivar*				**Beast-Hollow**
COOK	113	Paid Programs						Beach Bites	Beach Bites	Taco Trip	Taco Trip	Food Truck	Food Truck	Unwrap2.0	Unwrap2.0	Unwrap2.0	Unwrap2.0
DISC	182	Deadliest Catch		Deadliest Catch		Deadliest Catch		Deadliest Catch		Deadliest Catch		Dirty Jobs		Dirty Jobs		Dirty Jobs	
DFC	179	BathCrash	BathCrash	GI Joe	GI Joe	Monsters	Monsters	Pac-Man	Transform.	Rescue Bots	Transform	Puppies	Pet Shop	LittlePony	LittlePony	Monsters	Monsters
DISN-E	172	Jessie	Jessie	Ladybug	Ladybug	Sofia the First		Bluey	Bluey	Puppy Pals	Puppy Pals	T.O.T.S.	T.O.T.S.	Puppy Pals	Puppy Pals	Bluey	Bluey
ENCR-W	341	(:10) **Fear** ('96, Suspense) *Mark Wahlberg* 'R'				**The Ghost and the Darkness** ('96)			(:43) **End of Days** ('99, Horror) *Arnold Schwarzenegger* 'R'					(9:47) **The Score** ★★★ ('01, Suspense) 'R'		
EWESTN	342	(:15) **J.W. Coop** ★★★ ('71, Western) 'PG-13'				(:09) **The Tall T** ('57, Western) 'NR'			(:28) **The Good, the Bad and the Ugly** ('67, Western) *Clint Eastwood* 'R'						(:28) **My Darling Clementine** ('46)	
EACTN	343	◀**Spider**	(:16) **The Last Castle** ★★½ ('01, Suspense) 'R'			**The Equalizer 2** ★★ ('18, Action) 'R'					(:33) **The Gunman** ('15, Action) *Sean Penn* 'R'				(:29) **A Knight's Tale** ('01) 'PG-13'	
ESUSP	344	◀**The Abyss** ★★★ ('89, Science Fiction) *Ed Harris* 'PG-13'				(:19) **School's Out Forever** ('21)			(:07) **My Bloody Valentine** ('09, Horror) 'R'				(9:51) **Prom Night** ('08) 'PG-13'			**Dawn**
EBLACK	345	◀**Drop Squad** ★★ ('94, Drama) 'R'		(:16) **Dance Flick** ('09)			(:42) **Jumping the Broom** ('11, Comedy) 'PG-13'			(:38) **Venom** ★½ ('05, Horror) 'R'				**Frank Miller's Sin City: A Dame to Kill For** 'R'		
ECLASS	346	◀**How Stell**	(:17) **Elysium** ('13) *Matt Damon* 'R'			(:09) **Sicario: Day of the Soldado** ('18) 'R'				(:14) **Venom** ('18, Action) *Tom Hardy* 'PG-13'				(:09) **Iron Man 3** ★★★ ('13, Action) 'PG-13'		
EFAMLY	347	◀**Combat**	Pit Pony	(:09) **Capture the Flag** ('15) 'PG'			(:45) **Jingle All the Way** ('96, Children's) 'PG'			(:16) **Aquamarine** ('06) 'PG'				**Open Season 3** ('10) 'PG'		**Beethoven**
ESPN	140	SportsCenter		SportsCenter		**2022 Wimbledon Championships (L)**										
ESPN2	143	37 Words *Part 1*		37 Words *Part 2*		Keyshawn, JWill and Max **(L)**				Get Up				First Take		
EWTN	261	Signs/Life	Journey	The Church	Living	Aquinas	Church	St. Michael	Rosary	Daily Mass **(L)**		Holy	Living Right		Mother Angelica Live	Sacraments
FETV	82	Hillbillies	Hillbillies	Prince	Jeremiah	Joyce M.	Robison	Ranger	Ranger	Wagon Train		Hillbillies	Hillbillies	Hazel	Hazel	Beaver	Beaver
FMC	387	◀Movie	Movie			Movie			Movie			Movie			Movie		
FNC	205	FOX & Friends First **(L)**		FOX & Friends First **(L)**		FOX and Friends **(L)**						America's Newsroom **(L)**				The Faulkner Focus **(L)**
FOOD	110	Bobby and Giada		Paid Programs						Delicious	Delicious	Delicious	Delicious	Food Paradise		Food Paradise
FREFM	180	Paid Programs						black-ish	black-ish	black-ish	black-ish	The 700 Club		700 Club	**The Wedding Planner** ★★ ('01)	
FS1	150	◀MLS Soccer		Gold Cup	World Cup	Skip and Shannon: Undisputed			First Things First **(L)**				Skip and Shannon: Undisputed **(L)**			

◀ = Program already in progress; **(N)** = New program/episode; LB = Letterbox Format; ★ = Critique.

Tuesday, June 28

EASTERN	4AM	4:30	5AM	5:30	6AM	6:30	7AM	7:30	8AM	8:30	9AM	9:30	10AM	10:30	11AM	11:30
CENTRAL	3AM	3:30	4AM	4:30	5AM	5:30	6AM	6:30	7AM	7:30	8AM	8:30	9AM	9:30	10AM	10:30
MOUNTAIN	2AM	2:30	3AM	3:30	4AM	4:30	5AM	5:30	6AM	6:30	7AM	7:30	8AM	8:30	9AM	9:30
PACIFIC	1AM	1:30	2AM	2:30	3AM	3:30	4AM	4:30	5AM	5:30	6AM	6:30	7AM	7:30	8AM	8:30

AMERICA'S TOP PROGRAMMING

FX 136	Paid Programs						Mom	Mom	Mom	Mom	Mom	**Greta** ★★ ('18, Suspense) *Isabelle Huppert*				**Under**
FXM 384	◂**Gentle**	(:45) **The Day Mars Invaded Earth**			**The Fly** ('58, Horror) 'NR'			(:35) **The Curse of the Fly** ('65)			(:05) **The Robe** ('53, Historical Drama) *Richard Burton* 'NR'					**Demetrius**
FXX 125	Paid Programs						**Little Women** ★★★½ ('19, Drama) *Saoirse Ronan, Emma Watson*						**Breakthrough** ('19, Drama) *Chrissy Metz*			
GETTV 373	Catch 21	Catch 21	Tug	Winsanity	Inspiration Ministries		Elevation	J. Prince	Paid Programs		Good Time	Good Time	Good Time	Good Time	Hart to Hart	
GMSHW 116	Paid Programs						Funny You	Funny You	Catch 21	Catch 21	Ma. Minds	Ma. Minds	Puzzler	Puzzler	America	America
GOLF 401	Paid Programs		Golf Central		Golf Central		U.S. Senior Open Champ.				2022 KPMG Women's PGA Championship *Final Round*					
GRIT 217	Paid Programs				Laramie *Vengeance*		Laramie *Naked Steel*		**Cattle Empire** ('58, Western) *Joel McCrea*				**Gunsight Ridge** ('57, Western) *Joel McCrea*			
HALL 185	Cheers	Cheers	Reba	Reba	Reba	Reba	Reba	Reba	Reba	Reba	Gold Girls	Gold Girls	Gold Girls	Gold Girls	Gold Girls	Gold Girls
HALLDR 186	Medicine Woman		Medicine Woman		Little House on Prairie		Little House on Prairie		Little House on Prairie		Matlock (Part 1 of 2)		Matlock (Part 2 of 2)		Matlock *The Dare*	
HALLMV 187	**A Christmas Duet** ('19, Romance) *Chaley Rose*				**A Family Christmas Gift** ('19, Romance)				**Journey Back to Christmas** ('16, Drama)				**A Little Christmas Charm** ('20, Drama)			
HDMOV 130	Paid Programs								**The Story of Luke** ('12, Comedy-Drama)				**Beats, Rhymes & Life**			**Hudson**
HERIC 293	The District		The District		Maverick		Wanted ...	Wanted ...	Have Gun	Have Gun	Rawhide		The High Chaparral		Cheyenne	
HGTV 112	Love It or List It		Love It or List It		Beach	Beach	Beach	Beach	Beach	Beach	Hunters	Hunters	Hunters	Hunters	Hunters	Hunters
HIST 120	Paid Programs				Amazing	Jeremiah	TBA		TBA		TBA		TBA		TBA	
ID 192	Body Cam		Body Cam		Body Cam		20/20 on ID		20/20 on ID		20/20 on ID		The Devil Speaks		The Devil Speaks	
IFC 133	3rd Rock	3rd Rock	3rd Rock	3rd Rock	3rd Rock	3rd Rock	3rd Rock	3rd Rock	3rd Rock	3rd Rock	Parks	Parks	Parks	Parks	Parks	Parks
LAFF 237	Paid Programs				Videos	Funniest	How I Met	How I Met	Jim	Jim	Home Imp.	Home Imp.	Home Imp.	Home Imp.	Nt. Court	Nt. Court
LIFE 108	Paid Programs				Creflo	Robison	Joyce M.	TBA	TextMeWhen		TextMeWhen		TextMeWhen		The Mentalist	
LMN 109	Paid Programs				Movie				Movie				Movie			
MAGN 111	Building Off the Grid		Building Off the Grid		Old House	Old House	Home Work		Home Work		Home Work		Home Work		Home Work	
MGMHD 385	◂**Antitrust**	MGM HD Showcase		Studio	MGM HD Showcase		(:05) **Trapeze** ★★★ ('56, Drama) *Burt Lancaster*					**The Offence** ★★★ ('73, Drama) *Sean Connery*				
MOTOR 246	Texas Metal		FantomWorks		Bitchin' Rides		Garage Squad		Iron Resurrection		Chasing Classic Cars		Chasing Classic Cars		Chasing Classic Cars	
MSNBC 209	Rachel Maddow Show		Way Too Early		Morning Joe **(L)**						Morning Joe **(L)**		José Díaz-Balart		MSNBC Reports **(L)**	
NATGEO 197	Drugs, Inc.: The Fix		Drugs, Inc.: The Fix		Paid Programs						Port Protection Alaska		Port Protection		Port Protection Alaska	
NGWLD 190	Paid Programs						The Incredible Dr. Pol		The Incredible Dr. Pol		The Incredible Dr. Pol		The Incredible Dr. Pol		The Incredible Dr. Pol	
OUTD 396	Fishing	WildFed	Das Boat	Fishmonger	Backyard Ballistics			Wardens	Bone Coll.	Hunt Masters					Live 2 Hunt With	
OWN 189	Dr. Phil		Dr. Phil		Dr. Phil		Dr. Phil		Dr. Phil		Dr. Phil		Dr. Phil		Dr. Phil	
OXYG 127	Snapped		Snapped		Exhumed-Killer		Exhumed-Killer		Mark of a Serial Killer		Mark of a Serial Killer		Mark of a Serial Killer		An Unexpected Killer	
PARMT 241	Paid Programs								Bar Rescue		Bar Rescue		Bar Rescue		Bar Rescue	
POP 117	Goldbergs	Goldbergs	Goldbergs	Goldbergs	Ghost Whisperer		Ghost Whisperer		Ghost Whisperer		ER		ER		ER	
REELZ 299	Paid Programs				Hulk & Linda Hogan		Roseanne Barr		Brad & Angelina		CopyCat Killers		CopyCat Killers		CopyCat Killers	
RFDTV 231	Paid Programs				Coop	Presleys'	Stuart	Jeremiah	Rural News	AgDay	Market Day Report **(L)**					
SCI 193	Expedition Unknown		Expedition Unknown		Universe Works		Universe Works		Unearthed		Unearthed		Strange Evidence		What on Earth?	
SMITH 367	Humongous Moves		Humongous Moves		Aerial America		Aerial America		Aerial America		Inside the Food Factory		Inside the Food Factory		Inside the Food Factory	
SONY 386	◂**Brotherhd**	(:45) **Okinawa** ★★ ('52, War)			**Nowhere to Run** ('93, Action)			(:40) **Two Rode Together** ('61, Western)				(:45) **Bite the Bullet** ★★★ ('75, Western) *Gene Hackman*				
SUND-E 358	◂Columbo	Gilligan	Gilligan	Gilligan	Gilligan	Gilligan	Gilligan	Gilligan	Gilligan	Gilligan	Law Order: CI		Law Order: CI		Law Order: CI	
SYFY 122	Paid Programs				Twi. Zone	Twi. Zone	**The Purge: Anarchy** ★★ ('14, Action) *Frank Grillo*					(:17) **The Village** ★★½ ('04, Suspense)				**Jennifer's**
TBN 260	Believe Boldly		Jackson	S. Furtick	Joyce M.	Wommack	David	Prince	R. Jeffress	Joyce M.	Creflo	Hagee Min	Joel Osteen	Jackson	S. Furtick	Jentezen
TBS 139	Wipeout		Matters	Matters	Matters	George	George	George	George	George	Broke Girl	Broke Girl	Broke Girl	Broke Girl	Friends	Friends
TCM 132	◂**Midnight**	(:45) **Go Fish** ★★★ ('94, Comedy)			(:15) **Death in Venice** ★★★ ('71, Drama) *Dirk Bogarde*					**The Match King** ★★★ ('32)			**Doctor Monica** ('34)		(:15) **Easy to Love** ('34)	
TLC 183	Sister Wives				Long Lost Family		Long Lost Family		Long Lost Family		7 Little Johnstons		7 Little Johnstons		7 Little Johnstons	
TMC-W 329	(:15) **Lust in Limbo** ('21, Adult) 'NR'			(:35) **Under the Silver Lake** ('18, Suspense) *Riley Keough* 'R'					Scrambled	Cary Grant	**Ape vs. Monster** ('21) 'NR'			**Sisters With Transistors** ('20) 'NR'		
TNT 138	◂**The Dark Knight** ('08)		Charmed *Just Harried*		Charmed		Charmed *Pre-Witched*		Charmed *Sin Francisco*		Charmed		Supernatural *Wendigo*		Supernatural	
TRU 242	Paid Programs							Ad. Ruins	Ad. Ruins	Ad. Ruins	Imp. Jokers	Imp. Jokers	Carbonaro	Carbonaro	Carbonaro	Carbonaro
TRVL 196	Paid Programs								UFO Hunters		Scariest Night		Scariest Night		Scariest Night	
TVLND 106	Christine	Christine	Christine	Christine	Paid Programs						M*A*S*H	M*A*S*H	M*A*S*H	M*A*S*H	Bonanza	
UP 188	Paid Programs				Heartland		Heartland		Heartland		Highway to Heaven		Highway to Heaven		Little House on Prairie	
USA 105	Dateline (Part 1 of 2)		Dateline (Part 2 of 2)		NCIS: Los Angeles		NCIS *Recoil*		NCIS *About Face*		Law & Order: SVU		Law & Order: SVU		Law & Order: SVU	
WE 128	Marriage- Reality Stars		Paid Programs										Law & Order		Law & Order	

NETWORKS

Network broadcast services are subject to change. See your on-screen guide for the most recent schedules.

ABC-E	Morning	Morning	Morning	Morning	Morning	Morning	Good Morning America **(N)**				Local Programs				The View **(N)**	
CBS-E	◂CBS Overnight News **(N)**		News	News	News	News	CBS Mornings **(N)**				Local Programs				The Price Is Right **(N)**	
CW-E	Local Programs				Local Programs											
FOX-E	Local Programs				Local Programs						Local Programs		Local Programs			
NBC-E	Local Programs				Local Programs		Today **(N)**				Today 3rd Hour **(N)**		Today-Hoda		Local Programs	
METV 247*	(:05) Barnaby Jones		Patrol	Dragnet	Dragnet	Three Sons	Toon in With Me		Beaver	Beaver	Perry Mason		Matlock		In the Heat of Night	
ABC-W	Local Programs		ABC World News Now **(N)**				Morning	Morning	Morning	Morning	Morning	Morning	Good Morning America **(N)**			
CBS-W	◂Corden	Local Prog.	CBS Overnight News **(N)**						News	News	News	News	CBS Mornings **(N)**			
CW-W	Local Programs										Local Programs					
FOX-W	Local Programs										Local Programs		Local Programs			
NBC-W	◂Meyers	News	Top Story With		Early Tdy	Local Programs					Local Programs		Today **(N)**			
PBS	Endeavour on Masterpiece *Scherzo*				Xavier	Arthur	Molly	Wild Kratts	Elementary	Almas	Curious	Tiger	Donkey	Elinor	Sesame St.	Pinkalicious

(00:00) = Based on Eastern Time. *MeTV channel numbers vary depending on local market.

Tuesday, June 28

⊛ = LIVE SPORTS | MOVIES | MOVIE PREMIERE

dish

EASTERN	12PM	12:30	1PM	1:30	2PM	2:30	3PM	3:30	4PM	4:30	5PM	5:30	6PM	6:30	7PM	7:30
CENTRAL	11AM	11:30	12PM	12:30	1PM	1:30	2PM	2:30	3PM	3:30	4PM	4:30	5PM	5:30	6PM	6:30
MOUNTAIN	10AM	10:30	11AM	11:30	12PM	12:30	1PM	1:30	2PM	2:30	3PM	3:30	4PM	4:30	5PM	5:30
PACIFIC	9AM	9:30	10AM	10:30	11AM	11:30	12PM	12:30	1PM	1:30	2PM	2:30	3PM	3:30	4PM	4:30

PREMIUM MOVIES

HBO	HBO-E	310	◀My Boss's	**The Holiday** ('06, Romance-Comedy) *Cameron Diaz* 'PG-13'			(2:50) **Man of Steel** ('13, Action) 'PG-13'				Real Time, Bill Maher		(:15) TBA		(:15) **Ride Along** ('14)	
HBO	HBO2	312	◀**Ender's Game** ('13)	**Suited** ('16, Documentary) 'NR'		(:20) **Real Steel** ★★½ ('11, Action) 'PG-13'				TBA		**The Matrix Resurrections** ★★½ ('21, Science Fiction) 'R'				
HBO	HBOS	314	◀**The Spirit**	(:45) **3:10 to Yuma** ★★★ ('07, Western) *Russell Crowe* 'R'			**The Haunting in Connecticut** ('09)			(:35) **The Conjuring: The Devil Made Me Do It**				Sam Jay	Westworld	
HBO	HBOF	315	◀**Racing**	(:42) **Hugo** ★★★½ ('11, Adventure) *Ben Kingsley* 'PG'			(2:49) **Chitty Chitty Bang Bang** ('68) 'G'				(:12) **Rango** ★★★ ('11, Children's) 'PG'				**The Mummy** ('99)	
MAX	MAX	307	(:10) **Reindeer Games** ('00, Crime Drama) 'R'			(1:57) **Monster's Ball** ★★★ ('01, Drama) 'R'			(3:51) **Red Dragon** ★★★ ('02, Suspense) 'R'				(5:57) **The X-Files** ('98, Science Fiction) 'PG-13'			
MAX	5MAX	308	◀**Max P**	(:38) **The Fisher King** ★★★½ ('91, Comedy-Drama) 'R'			(2:56) **Bug** ★★★ ('06, Drama) 'R'			(:38) **Changeling** ★★★ ('08, Drama) *Angelina Jolie* 'R'					**The Internship** ('13)	
MAX	MMAX	309	◀**City Hall**	**Escape Plan** ('13, Action) *Sylvester Stallone* 'R'		(:26) **Devil's Due** ('14, Horror) 'R'			(3:56) **Cloverfield** ('08) 'PG-13'				(:21) **47 Ronin** ★★ ('13, Adventure) 'PG-13'		**Reservoir**	
SHOWTIME	SHO-E	318	◀**Demonic**	(:45) **Broadcast Signal Intrusion** ('21) 'NR'		(:45) **The Disaster Artist** ('17) *James Franco* 'R'				**Ida Red** ('21, Crime Drama) *Josh Hartnett* 'R'				We Hunt	(:15) We Hunt Together	
SHOWTIME	SHO2	320	◀**C'mon C'mon** ('21) 'R'		(:15) **Dating & New York** ('21) 'PG-13'			(2:50) **Lady Bird** ★★★½ ('17) 'R'			**Still Alice** ('14, Drama) 'PG-13'			(:15) **Side Effects** ('13, Drama) *Jude Law* 'R'		
SHOWTIME	SHOBET	321	◀**Event Horizon** ('97) 'R'		**Burn Mother...ker, Burn!** ('17)			(:40) **A Thin Line Between Love and Hate** ('96)			**The Long Shadow** ('20) 'NR'			(:05) **Moonlight** ('16, Drama) *Mahershala Ali* 'R'		
SHOWTIME	SHOX	322	◀**North**	(:35) **Low Tide** ('19, Drama) 'R'			**Midnight Run** ★★★½ ('88, Comedy) 'R'			(:10) **The Survivalist** ('21, Action) 'R'		(:40) **Drop Zone** ('94, Action) *Wesley Snipes* 'R'			**Knight**	
SHOWTIME	SHOS	323	(:15) **What Breaks the Ice** ('20, Drama) 'NR'				**Florence Foster Jenkins** ★★★ ('16) 'PG-13'			(3:55) The L Word		(4:55) The L Word		(5:55) The L Word	(6:50) The L Word	
SHOWTIME	TMC	327	**Grace and Grit** ('21, Romance) *Mena Suvari* 'R'				**A Most Violent Year** ('14, Crime Drama) 'R'			(:05) **The Skulls III** ★★ ('03, Suspense) 'PG-13'				(5:50) **Jobs** ★★ ('13, Biography) 'PG-13'		
SHOWTIME	FLIX-E	333	◀**Hood Rat**	(:35) **Jimmy Hollywood** ★★ ('94) *Joe Pesci* 'R'		(:35) **Mother** ★★★ ('96, Comedy) 'PG-13'					**Material Girls** ★ ('06) 'PG'			(:15) **Step Up Revolution** ('12, Drama) 'PG-13'		
STARZ	ENCR-E	340	◀**French Exit** ('20) 'R'		(:12) **The Mexican** ('01, Comedy-Drama) *Brad Pitt* 'R'				(:20) **I.Q.** ('94) *Tim Robbins* 'PG'			(4:59) **Fear** ★★ ('96, Suspense) 'R'			(:39) **For Love of the Game** ('99)	
STARZ	STARZ-E	350	◀**A Mouthful of Air** ('21, Drama) 'R'		(:32) **Grown Ups 2** ★ ('13, Comedy) 'PG-13'				(:16) Becoming Elizabeth		(:18) **Here Today** ('21, Comedy-Drama) 'PG-13'				(:18) **Cowboys & Aliens** ('11)	
STARZ	STRZED	352	◀**Knocked Up** ('07, Romance-Comedy) 'R'				Who Is Ghislaine Max		(2:53) **A Journal for Jordan** ★★ ('21) 'PG-13'			(:07) **The Unholy** ★½ ('21, Horror) 'PG-13'			(6:48) **Knocked Up** ('07)	
STARZ	STRZCI	353	◀**Small**	(:28) **The Ninth Gate** ★★½ ('99, Suspense) 'R'			(:44) **6 Days** ('17, Action) *Jamie Bell* 'R'				(:21) **Yellow Rose** ('19) 'PG-13'			(5:58) **Pan's Labyrinth** ('06, Fantasy) 'R'		
STARZ	STRZCO	354	◀**About Last Night** ('14)		(:02) **Kiss Me Goodbye** ('82) *Sally Field* 'PG'			(2:46) **Smokin' Aces** ('07, Action) 'R'			(:39) **Baby Mama's Club** ('10) *Tommy Ford* 'R'			(:22) **Say It Isn't So** ★ ('01) 'R'		
STARZ	STRZIB	355	◀**The Fan** ★½ ('96, Suspense) 'R'			(:42) **Boyz N the Hood** ('91, Drama) 'R'				(:37) **Senseless** ('98, Comedy) 'R'		**Escape Room: Tournament**			(:44) **Solo** ('96, Action) 'PG-13'	
STARZ	STRZKF	356	**City of Ember** ('08, Children's) 'PG'		(:37) **Flipper** ('96, Children's) 'PG'			(:14) **Dreambuilders** ('20) 'NR'				(:36) **Little Manhattan** ('05) 'PG'		(:07) **Firehouse Dog** ★★ ('07, Children's) 'PG'		
EPIX	EPIX	380	◀**Miss You**	(:25) **Untamed Heart** ★★★ ('93)			(:10) **The Rhythm Section** ★★ ('20, Action)				**G.I. Joe: Retaliation** ★★ ('13, Action)				(5:55) **Snake Eyes: G.I. Joe Origins** ('21, Action)	
EPIX	EPIX2	381	◀**Temptati**		(12:55) **Candyman** ('21, Horror)			**Beatriz at Dinner** ('17, Comedy)			(3:55) **Heaven Can Wait** ('78)			(:40) **As Good as It Gets** ★★★ ('97, Comedy-Drama)		
EPIX	EPIXH	382	◀**Bugsy** ('91, Biography) *Warren Beatty*				(:10) **Dead Man Walking** ('95, Crime Drama)			(:15) **Solace** ('15, Suspense) *Anthony Hopkins*				**Kiss the Girls** ('97, Mystery) *Morgan Freeman*		
EPIX	EPIXDR	292	◀**Once in West**		(12:50) **The Man Who Shot Liberty Valance**			(2:55) **The Shootist** ('76, Western)			(:35) **The Time Machine** ('02)			(:15) **Galaxy Quest** ('99, Comedy) *Tim Allen*		

AMERICA'S TOP PROGRAMMING

A&E	118	TBA		TBA		TBA		TBA		TBA		TBA		TBA	Bobby	Bobby
AHC	195	Weaponology		Deadliest Tech		Deadliest Tech		Bullet Points		Bullet Points		Bullet Points		Hitler	Hitler	
AMC	131	**Lethal Weapon 2** ★★★½ ('89, Action) *Mel Gibson*					**Die Hard** ★★★½ ('88, Action) *Bruce Willis, Alan Rickman*					**Die Hard 2** ★★★ ('90, Action) *Bruce Willis*				
APL	184	Tanked		Pit Bulls and Parolees		Pit Bulls and Parolees		Lone Star Law		North Woods Law		North Woods Law		North Woods Law	North Woods Law	
AXSTV	167	◀**Bloodsport** ★★ ('88)		AXS TV		Sensation: The Story of The Who's		Ozzy & Jack's		Ozzy & Jack's		Ozzy & Jack's		Top Ten	Top Ten	Top Ten	Top Ten
BBCA	135	Star Trek: Next		Star Trek: Next		Star Trek: Next		Star Trek: Next		Star Trek: Next		Star Trek: Next		**Rambo** ★★ ('08, Action) *Sylvester Stallone*		
BET	124	Live Single	Live Single	Prince	Prince	Prince	Prince	Celebrity Family Feud		Celebrity Family Feud		**All About the Benjamins** ★★ ('02, Action) *Ice Cube, Mike Epps*				
BOUNCE	359	Paternity	Paternity	Hot Bench	Hot Bench	In the Heat of Night		In the Heat of Night		Movie				Movie		
BRAVO	129	Real Housewives		Real Housewives		Real Housewives		Real Housewives		Real Housewives		Real Housewives		Real Housewives	Housewives of NJ	
BUZZR	245	Match	Match	Concen.	Concen.	Password	Password	Super Pass.	Tattletales	Press Luck	Whew!	Match	Match	Match	Match	Match	Sale of
CIHD	249	Nightwatch		Behind Bars		Behind Bars		Grace vs. Abrams		Marcia Clark Investigates The First 48				The First 48: Detective		First 48: Missing	
CMT	166	Mike	Mike	Mike	Mike	King	King	King	King	King	King	Last Man	Last Man	Last Man	Last Man	Last Man	Last Man
CNBC	208	Fast Money Halftime		The Exchange **(L)**		Power Lunch **(L)**		Closing Bell **(L)**		Closing Bell: Overtime **(L)**		Fast Money **(L)**		Mad Money **(N)**		Shepard Smith	
CNN	200	Ins. Politics		CNN Newsroom		CNN Newsroom		CNN Newsroom		Jake Tapper		Jake Tapper		Situation Room		Erin Burnett OutFront **(L)**	
COM	107	South Park	South Park	South Park	South Park	South Park	South Park	Seinfeld	Seinfeld	Seinfeld	Seinfeld	The Office	The Office	The Office	The Office	The Office	The Office
COMET	289	◀**Beast-Hollow**		**Ghost Town** ★★ ('88, Horror) *Franc Luz*				The Outer Limits		The Outer Limits		Farscape		Farscape (Part 1 of 2)		Buffy, Vampire Slayer	
COOK	113	Good Eats	Good Eats	Good Eats	Good Eats	Best Thing	Best Thing	Best Thing	Best Thing	Man Fire	Man Fire	Man Fire	Man Fire	Man, Food	Man, Food	Man, Food	Man, Food
DISC	182	Dirty Jobs		Dirty Jobs		Dirty Jobs		Dirty Jobs		Deadliest Catch		Deadliest Catch		Deadliest Catch		Deadliest Catch	
DFC	179	Pac-Man	Pac-Man	Littlest Pet	Pet Shop	Pet Shop	Pony Life	LittlePony	LittlePony	LittlePony	LittlePony	Too Cute!		Dogs 101		Kids BBQ Championship	
DISN-E	172	Big City	Big City	Big City	Big City	Raven	Raven	Bunk'd	Bunk'd	Big City	Big City	Bunk'd	Bunk'd	Jessie	Jessie	Jessie	Jessie
ENCR-W	341	◀**For Love of the Game** ('99, Drama) *Kevin Costner* 'PG-13'					(:16) **French Exit** ★★½ ('20) 'R'			(:12) **The Mexican** ('01, Comedy-Drama) *Brad Pitt* 'R'					(:20) **I.Q.** ('94) *Tim Robbins* 'PG'	
EWESTN	342	(:06) **J.W. Coop** ★★★ ('71, Western) 'PG-13'				The Deputy	Wanted ...	(2:55) Wagon Train		Laramie	Death Vall.	Tales of Wells Fargo		Rifleman	(:23) The Virginian *West*	**Take-Hard**	
EACTN	343	◀**Knight Tle**		(:43) **Spider-Man: Homecoming** ('17, Action) 'PG-13'				(2:59) **Hit & Run** ('12, Comedy) 'R'			(:41) **So Undercover** ★★ ('12, Action) 'PG-13'				(:17) **Sidekicks** ('93, Action) 'PG'	
ESUSP	344	◀**Dawn of the Dead** 'R'		(:05) **The Amityville Horror** ('05) 'R'			(:37) **The Abyss** ('89, Science Fiction) *Ed Harris* 'PG-13'					**My Bloody Valentine** ('09) 'R'			(:43) **Dawn of the Dead** ('04) 'R'	
EBLACK	345	◀**Maurice Hines: Bring Them Back**		(:28) **Drop Squad** ('94, Drama) 'R'				(2:57) **Roll Bounce** ('05, Comedy-Drama) 'PG-13'				(4:51) **Venom** ★½ ('05, Horror) 'R'			(:21) **Repo Men** ('10) *Jude Law* 'R'	
ECLASS	346	◀**Iron Mn 3**		(:23) **Grease 2** ★★ ('82, Musical Comedy) 'PG'			(:21) **That Thing You Do!** ('96) 'PG'			(:12) **For Love or Money** ★★ ('93) 'PG'					(5:50) **Iron Man 3** ★★★ ('13, Action) 'PG-13'	
EFAMLY	347	◀**Beethoven**		(:45) **Jingle All the Way** ('96, Children's) 'PG'			(:16) **Candy Planet**			(:32) **Aquamarine** ★★½ ('06, Children's) 'PG'				(:17) **Combat Wombat**	(:44) **Open Season 3** ('10) 'PG'	
ESPN	140	◀ **2022 Wimbledon Championships (L)**						**2022 Wimbledon Championships (L)**			SportCtr	Around	Interruption	SportsCenter **(L)**		37 Words *Part 2*	
ESPN2	143	SportsCenter **(L)**		SportsCenter **(L)**		This Just In		NBA Today		NFL Live		The Point	Jalen	Daily Wager		**WNBA Basketball**	
EWTN	261	Daily Mass		Women of	Pro-Life	Scripture and Tradition		Chaplet	Rosary	Catholic	Catholic	Choices	Holy Land	News	Catholic	Daily Mass	
FETV	82	Bewitched	Bewitched	Wagon Train		Rawhide		Rawhide		Perry Mason		Perry Mason		Matlock		Mannix	
FMC	387	Movie			Movie			Movie			Movie			Movie			Movie
FNC	205	Outnumbered **(L)**		America Reports With John Roberts				The Story With Martha		Your World W/ Cavuto		The Five **(L)**		Special Report		Jesse Watters **(L)**	
FOOD	110	Food Paradise		Chopped		Chopped		Chopped		Chopped		Chopped		Chopped		Chopped	
FREFM	180	◀**Wedding**	**Sweet Home Alabama** ★★ ('02, Romance-Comedy)					**The Proposal** ('09, Romance-Comedy) *Sandra Bullock*					The Office	The Office	The Office	The Office	The Office
FS1	150	The Herd with Colin Cowherd **(L)**						Speak for Yourself **(L)**				Undisputed		NASCAR Race Hub **(L)**		USFL Football	

◀ = Program already in progress; **(N)** = New program/episode; LB = Letterbox Format; ★ = Critique.

Tuesday, June 28

EASTERN	12PM	12:30	1PM	1:30	2PM	2:30	3PM	3:30	4PM	4:30	5PM	5:30	6PM	6:30	7PM	7:30
CENTRAL	11AM	11:30	12PM	12:30	1PM	1:30	2PM	2:30	3PM	3:30	4PM	4:30	5PM	5:30	6PM	6:30
MOUNTAIN	10AM	10:30	11AM	11:30	12PM	12:30	1PM	1:30	2PM	2:30	3PM	3:30	4PM	4:30	5PM	5:30
PACIFIC	9AM	9:30	10AM	10:30	11AM	11:30	12PM	12:30	1PM	1:30	2PM	2:30	3PM	3:30	4PM	4:30

AMERICA'S TOP PROGRAMMING

FX 136	◀**Underwater** ('20, Science Fiction)		**Snatched** ★★ ('17, Comedy) *Amy Schumer*				**The Boss** ('16, Comedy) *Melissa McCarthy*					**Jumanji: The Next Level** ('19, Adventure) *Dwayne Johnson*				
FXM 384	◀**Demetrius-Glad**		(:05) **The 300 Spartans** ('62) *Richard Egan* 'NR'				**Assassin's Creed** ★★ ('16, Action) 'PG-13'				(:15) **When the Bough Breaks** ★½ ('16, Drama) 'PG-13'					**Black Blue**
FXX 125	◀**Break**	Cleveland	Cleveland	Cleveland	King of Hill	King of Hill	King of Hill	King of Hill	King of Hill	King of Hill	Simpsons	Simpsons	Simpsons	Simpsons	Simpsons	Simpsons
GETTV 373	The Rockford Files		Walker, Texas Ranger		Walker, Texas Ranger		Walker, Texas Ranger		Walker, Texas Ranger		Walker, Texas Ranger		Kojak		Kojak *Knockover*	
GMSHW 116	Deal or No Deal		Match	Match	Catch 21	Catch 21	25 Words	25 Words	Common	Common	Chain Rea.	Chain Rea.	Puzzler	Puzzler	Puzzler	America
GOLF 401	Golf Today **(L)**				Golf Today				Golf Central **(L)**		PGA TOUR	PGA TOUR	Golf Central		Lessons	Golf Acad.
GRIT 217	Death Vall.	Death Vall.	The Deputy	The Deputy	Tombstone	Tombstone	Masterson	Masterson	Wyatt Earp	Wyatt Earp	Wyatt Earp	Wyatt Earp	Fargo	Fargo	Tales of Wells Fargo	
HALL 185	**Rome in Love** ('19, Romance) *Italia Ricci*				**Flip That Romance** ('19, Romance) *Tyler Hynes*				**Once Upon a Prince** ('18, Romance-Comedy)				**The Perfect Catch** ('17, Romance)			
HALLDR 186	Magnum, P.I. *Adelaide*		Magnum, P.I.		Magnum, P.I.		The Waltons		The Waltons		The Waltons		Little House on Prairie		Little House on Prairie	
HALLMV 187	**Rocky Mountain Christmas** ('17, Romance)				**Project Christmas Wish** ('20, Drama)				**Marry Me at Christmas** ('17, Romance)				**A Godwink Christmas: Meant for Love** ('19)			
HDMOV 130	◀**Hudson Hawk** ★½ ('91, Comedy)			**Das Boot** ★★★★ ('81, War) *Jürgen Prochnow*					(:05) **Memphis Belle** ('90, War) *Matthew Modine*				**Meatballs** ★★½ ('79, Comedy)			**Striking**
HERIC 293	Monk		Monk		Monk		Monk		Monk		MacGyver		Walker, Texas Ranger		Walker, Texas Ranger	
HGTV 112	Hunters	Hunters	Fixer to Fabulous		Fixer to Fabulous		Fixer to Fabulous		Fixer to Fabulous		Fixer to Fabulous		Fixer to Fabulous		Fixer to Fabulous	
HIST 120	TBA		TBA		TBA		TBA		TBA		TBA		The Secret of Skin		The Secret of Skin	
ID 192	The Devil Speaks		In Pursuit-J. Walsh		In Pursuit-J. Walsh		In Pursuit-J. Walsh		Body Cam		Body Cam		Body Cam		Body Cam	
IFC 133	Parks	Parks	Parks	Parks	Parks	Parks	Scrubs	Scrubs	Scrubs	Scrubs	Scrubs	Scrubs	Scrubs	Scrubs	Two Men	Two Men
LAFF 237	Nt. Court	Nt. Court	Videos	Videos	Funniest	Funniest	How I Met	How I Met	'70s Show	'70s Show	Jim	Jim	Jim	Jim	Home Imp.	Home Imp.
LIFE 108	The Mentalist		The Mentalist		Castle		Castle		Castle		Castle		Castle		Castle	
LMN 109	Movie				Movie				Movie				Movie			
MAGN 111	Barnwood Builders		Barnwood Builders		Barnwood Builders		Barnwood Builders		Restoring Galveston		Restoring Galveston		Restoring Galveston		Restoring Galveston	
MGMHD 385	**Young Billy Young** ★★ ('69, Western)				**La cage aux folles** ('78, Comedy) *Ugo Tognazzi*				(:10) **The Children's Hour** ('61, Drama) *Audrey Hepburn*					**The Wedding Banquet** ('93)		
MOTOR 246	Chasing Classic Cars		Chasing Classic Cars		Chasing Classic Cars		Chasing Classic Cars		Garage Squad		Iron Resurrection		FantomWorks		Texas Metal	
MSNBC 209	Andrea Mitchell Reports **(L)**		MTP Daily **(L)**		Katy Tur Reports **(L)**		Hallie Jackson Reports **(L)**		Deadline: White House **(L)**				The Beat With		The ReidOut **(L)**	
NATGEO 197	Port Protection Alaska		Port Protection Alaska		Life Below Zero		Life Below Zero		Life Below Zero		Life Below Zero		Life Below Zero		Life Below Ze	
NGWLD 190	The Incredible Dr. Pol		The Incredible Dr. Pol		The Incredible Dr. Pol		The Incredible Dr. Pol		The Incredible Dr. Pol		The Incredible Dr. Pol		The Incredible Dr. Pol		The Incredible Dr. Pol	
OUTD 396	◀Live 2 Hunt With		Realtree Outdoors			Hunter	Gun Stories	Guns	Am. Archer	Heartland Bowhunter		Crush	Man Eats	Man Eats	Truth Hunting	
OWN 189	Dr. Phil		Court	Court	Court	Court	Court	Court	Dr. Phil		Dr. Phil		Dr. Phil		All Rise	
OXYG 127	An Unexpected Killer		An Unexpected Killer		Dateline: Secrets		Dateline: Secrets		Dateline: Secrets		Dateline: Secrets		Dateline: Secrets		Dateline: Secrets	
PARMT 241	Bar Rescue		Bar Rescue		Mom	Mom	Mom	Mom	Two Men	Two Men	Two Men	Two Men	Two Men	Two Men	Two Men	Two Men
POP 117	ER		ER		ER		House		House		House		House		House	
REELZ 299	Cops	Cops	Cops	Cops	Vegas Jail	Vegas Jail	Vegas Jail	Vegas Jail	Vegas Jail	Vegas Jail	Cops	Cops	Cops	Cops	Gangsters: Most Evil	
RFDTV 231	◀Market Day Report **(L)**				Cow Guy	Next Level	Horse-West	Horseman.	Duttons	Heritage	Machinery	Mecum Auction		Pulling	Agriculture	Rural News
SCI 193	What on Earth?		Mysteries Aband.		Mysteries Aband.		Mysteries Aband.		Mysteries Aband.		Mysteries Aband.		Mysteries Aband.		Mysteries Aband.	
SMITH 367	Air Disasters *Pitch Black*		Air Disasters		Mighty Trains *Kiwi Rail*		Mighty Trains		Mighty Cruise Ships		Mighty Cruise Ships		Air Disasters		Air Disasters *Blind Spot*	
SONY 386	(:12) **Ice Soldiers** ('13, Action) *Dominic Purcell*				**Oklahoma Crude** ('73, Comedy-Drama)				72 Hours	(:32) **Cross** ('11, Action) *Michael Clarke Duncan*				**Angel of Death** ('09, Action)		
SUND-E 358	Law Order: CI		Law Order: CI		Law Order: CI		Law Order: CI		NCIS		NCIS		NCIS		NCIS	
SYFY 122	◀**Jennifer's Body** ★★ ('09, Horror) *Megan Fox*				**Krampus** ★★½ ('15, Horror) *Emjay Anthony*				Chucky		Chucky		Chucky		Chucky *Just Let Go*	
TBN 260	R. Jeffress	Robert	Joyce M.	Together	Robison	Wommack	The 700 Club		David	S. Furtick	Robert Morris:		Harvest	T. Evans	The Potter's	Centerpoint
TBS 139	Friends	Friends	Friends	Friends	Friends	Friends	Friends	Sheldon	Sheldon	Sheldon	Sheldon	Wipeout		Leadoff	**MLB Baseball**	
TCM 132	◀**Easy Love**	**Kansas City Princess**	(:45) **G-Men** ('35, Crime Drama)				(:15) **Special Agent** ('35) *Bette Davis*		(:45) **Bullets or Ballots** ★★½ ('36)				(:15) **Each Dawn I Die** ★★★½ ('39, Drama)			
TLC 183	Dr. Pimple Popper		Dr. Pimple Popper		Dr. Pimple Popper		Little People, Big World		Little People, Big World		Little People, Big World		Little People, Big World		I Am Jazz	
TMC-W 329	**Big Top Pee-wee** ★★ ('88) 'PG'		**Another Kind of Wedding** ('17)				**Grace and Grit** ('21, Romance) *Mena Suvari* 'R'				**A Most Violent Year** ('14, Crime Drama) 'R'				(:05) **The Skulls III** ('03)	
TNT 138	Supernatural		Supernatural		Supernatural *Skin*		**Batman** ★★★ ('89, Action) *Jack Nicholson*					(:45) **The Dark Knight** ★★★★ ('08, Action) *Christian Bale*				
TRU 242	World's Dumbest ...		World's Dumbest ...		World's Dumbest ...		World's Dumbest ...		Jokes	Jokes	Jokes	Jokes	Imp. Jokers	Imp. Jokers	Imp. Jokers	Imp. Jokers
TRVL 196	Scariest Night		Scariest Night		Scariest Night		Scariest Night		Scariest Night		Scariest Night		UFO Witness		UFO Witness	
TVLND 106	Gunsmoke		Gunsmoke		Gunsmoke		Gunsmoke		Andy G.	Andy G.	Andy G.	Andy G.	Andy G.	Andy G.	Andy G.	Andy G.
UP 188	Little House on Prairie		Little House on Prairie		Gilmore Girls		Gilmore Girls		Gilmore Girls		Gilmore Girls		Reba	Reba	Reba	Reba
USA 105	Law & Order: SVU		Law & Order: SVU		Law & Order: SVU		Law & Order: SVU		Law & Order: SVU		Law & Order: SVU		Law & Order: SVU		Law & Order: SVU	
WE 128	Law & Order		Law & Order		Law & Order		Law & Order		Law & Order		Law & Order		Law & Order		Law & Order	

NETWORKS

Network broadcast services are subject to change. See your on-screen guide for the most recent schedules.

ABC-E	Local Programs		GMA3-Need to Know		General Hospital **(N)**		Local Programs		Local Programs					News	Local Programs	
CBS-E	Local Prog.	Young & Restless		Bold	The Talk **(N)**		Let's Make a Deal **(N)**		Local Programs					News	Local Programs	
CW-E	Local Programs				Local Programs		Local Programs		Local Programs		Local Programs					
FOX-E	Local Programs		Local Programs		Local Programs				Local Prog.	Local Programs						
NBC-E	Local Programs		Days of our Lives **(N)**		Local Programs								Local Prog.	News	Local Programs	
METV 247*	The Waltons		Gunsmoke		Bonanza		Rifleman	Rifleman	Wagon Train		Adam-12	Adam-12	The A-Team		M*A*S*H	M*A*S*H
ABC-W	Local Programs		The View **(N)**		Local Programs		GMA3-Need to Know		General Hospital **(N)**		Local Programs		Local Programs			News
CBS-W	Local Programs		The Price Is Right **(N)**		Young & Restless		Local Prog.	Bold	The Talk **(N)**		Let's Make a Deal **(N)**		Local Programs			
CW-W	Local Programs										Local Programs		Local Programs		Local Programs	
FOX-W	Local Programs		Local Programs		Local Programs				Local Prog.	Local Programs						
NBC-W	Today 3rd Hour **(N)**		Today-Hoda		Local Programs				Days of our Lives **(N)**		Local Programs					
PBS	Dinosaur	Clifford	Sesame St.	Donkey	Tiger	Go Luna	Nature Cat	Wild Kratts	Almas	Xavier	Odd	Arthur	Molly	Ready Jet	PBS NewsHour **(N)**	

(00:00) = Based on Eastern Time. *MeTV channel numbers vary depending on local market.

Tuesday, June 28

⊛ = LIVE SPORTS | MOVIES | MOVIE PREMIERE

dish

EASTERN	8PM	8:30	9PM	9:30	10PM	10:30	11PM	11:30	12AM	12:30	1AM	1:30	2AM	2:30	3AM	3:30
CENTRAL	7PM	7:30	8PM	8:30	9PM	9:30	10PM	10:30	11PM	11:30	12AM	12:30	1AM	1:30	2AM	2:30
MOUNTAIN	6PM	6:30	7PM	7:30	8PM	8:30	9PM	9:30	10PM	10:30	11PM	11:30	12AM	12:30	1AM	1:30
PACIFIC	5PM	5:30	6PM	6:30	7PM	7:30	8PM	8:30	9PM	9:30	10PM	10:30	11PM	11:30	12AM	12:30

PREMIUM MOVIES

HBO	HBO-E	310	◀**Ride Along** ★★ ('14)	TBA			Westworld		**The Hitman's Wife's Bodyguard**		(:10) **Red 2** ('13, Action) *Bruce Willis* 'PG-13'			Sam Jay		**Mitty**
	HBO2	312	Last Week	(:35) **Nightmare Alley** ('21, Suspense) *Bradley Cooper* 'R'			(:10) Irma Vep **(N)**			Sam Jay	(:40) **The Last Duel** ('21, Historical Drama) *Matt Damon* 'R'			REAL Sports		
	HBOS	314	REAL Sports		**We're the Millers** ★★ ('13, Comedy) 'R'			(10:50) **The French Dispatch** ('21)			(:40) TBA				(:15) **My Days of Mercy** ('17, Drama) 'R'	
	HBOF	315	◀**The Mummy** ('99)		(:05) **Admission** ('13, Comedy-Drama) 'PG-13'			(10:52) **The Confirmation** ('16)			(:33) **Stealing Harvard** ('02) 'PG-13'			(1:59) **The New Guy** ('02) 'PG-13'		**West Side**
MAX	MAX	307	**The Prince** ★½ ('14, Action) 'R'			(:31) **Eight Men Out** ('88, Historical Drama) 'PG'		(:32) **Phone Booth** ★★½ ('02) 'R'			(12:54) **Collateral** ('04, Suspense) *Tom Cruise* 'R'					**Rambo Part II**
	5MAX	308	◀**The Internship** ('13)		**The Untouchables** ('87, Crime Drama) 'R'			**Win Win** ★★★ ('11, Comedy-Drama) 'R'			(12:46) **Larry Crowne** ('11) 'PG-13'			(:25) **Girl With a Pearl Earring** ('03)		
	MMAX	309	◀**Reservoir Dogs** ('92)		**2 Guns** ('13, Action) *Denzel Washington* 'R'			(10:50) **Cold Pursuit** ★★½ ('19, Action) 'R'			(12:50) **Universal Soldier** ('92) 'R'			(:34) **Double Jeopardy** ('99) 'R'		
SHOWTIME	SHO-E	318	**Shooter** ('07, Action) *Mark Wahlberg* 'R'			(:05) The Chi		Man Who Fell		Flatbush	(:35) **A Haunted House** ('13) 'R'			**Shutter Island** ★★½ ('10, Suspense) 'R'		
	SHO2	320	Man Who Fell		Spotlights	**Spotlight** ('15, Drama) *Mark Ruffalo* 'R'			(:40) **Lady Bird** ★★★½ ('17) 'R'			(:15) **Lost Lust** ('20, Adult) 'NR'				**13 Minutes** ('21)
	SHOBET	321	The Chi		Flatbush	(:35) **The Watermelon Woman**		**Rafiki** ('18, Drama) 'NR'		We Hunt	(:15) We Hunt Together			**Talkin' Dirty After Dark** ('91) 'R'		**In Fabric**
	SHOX	322	◀**The Green Knight** ('21, Fantasy) *Dev Patel* 'R'			Boxing *2022: David Benavidez vs. David Lemieux From May 21, 2022.* **(N)**						**Seabiscuit** ★★★ ('03, Drama) *Tobey Maguire* 'PG-13'				
	SHOS	323	(:15) **Through the Glass Darkly** ('20) 'NR'			Queer as Folk		Queer/Folk	(:40) Queer as Folk		(:35) The Chi **(N)**		Flatbush	(:05) **Crank** ★★½ ('06, Action) 'R'		**Into Blue**
	TMC	327	**Mandela: Long Walk to Freedom** ('13, Biography) 'PG-13'			**Valkyrie** ★★½ ('08, Historical Drama) 'PG-13'			**The Mauritanian** ('21, Drama) *Jodie Foster* 'R'					(:40) **Megalodon Rising** ('21) 'NR'		
	FLIX-E	333	**Kinky Boots** ('05, Comedy-Drama) 'PG-13'			**Flashdance** ('83, Drama) 'R'			(:35) **Internal Affairs** ('90, Crime Drama) 'R'			**Blue Caprice** ★★★ ('13) 'R'				**You-Watch Out**
STARZ	ENCR-E	340	◀**For Love of the Game**		**Charming the Hearts of Men** ('21) 'NR'			(10:51) **The Mexican** ('01, Comedy-Drama) 'R'			(12:59) **You're Next** ('11) 'R'				(:37) **The Father** ('20) 'PG-13'	
	STARZ-E	350	◀**Cowboys**	**The House: Meet the Blacks 2**		P-Valley *Demethrius*		(:07) **Rise of the Planet of the Apes** ('11)			(12:56) **American Wedding** ('03) 'R'				**Snow White and the Huntsman**	
	STRZED	352	◀**Knocked Up** ('07) 'R'		Becoming Elizabeth		(:02) **A Journal for Jordan** ★★ ('21, Drama) 'PG-13'			(:17) Becoming Elizabeth		(:18) **The Broken Hearts Gallery**			(:10) **Hostel** ('05) 'R'	
	STRZCI	353	Who Is Ghislaine Max		(8:52) **The Ninth Gate** ('99, Suspense) 'R'			(:09) **The Leisure Seeker** ('17) *Helen Mirren* 'R'			(:06) **I Carry You With Me** ('20, Drama) 'R'				**The Laureate** ('21) 'R'	
	STRZCO	354	**Thank You for Smoking** ('05) 'R'		(:35) **About Last Night** ('14) *Kevin Hart* 'R'				(:18) **Smokin' Aces** ('07, Action) 'R'		(:11) **Trading Places** ★★★ ('83, Comedy) 'R'				(:10) **The Kid Detective**	
	STRZIB	355	◀**Solo** ('96)	(:20) **Tales From the Hood** ('95) 'R'			**Boyz N the Hood** ★★★½ ('91, Drama) 'R'			**Escape Room: Tournament**			(:27) P-Valley **(N)**		(:34) **Booty Call** ('97, Comedy) 'R'	
	STRZKF	356	**Flipper** ('96, Children's) 'PG'			(:37) **City of Ember** ('08) 'PG'			(:14) **Girl in Progress** ('12) *Eva Mendes* 'PG-13'			(12:48) **Big** ('88, Children's) 'PG'			**The Snow Queen: Mirrorlands**	
EPIX	EPIX	380	**World War Z** ★★★ ('13, Horror) *Brad Pitt*				**The Marksman** ('21, Action) *Liam Neeson*				(11:50) **Star Trek Into Darkness** ('13) *Chris Pine*			(:05) **The Mod Squad** ('99, Drama)		Billy-Kid
	EPIX2	381	**The Preacher's Wife** ★★★ ('96, Fantasy)			(:05) **The Fighting Temptations** ('03, Comedy)					(12:10) **The Guilt Trip** ★★ ('12, Comedy)			(1:50) Sex Life		(2:50) **Not Fade Away**
	EPIXH	382	**Along Came a Spider** ★★ ('01)		(:45) **Kalifornia** ★★½ ('93, Suspense) *Brad Pitt*				(:45) **Switchback** ('97, Suspense) *Dennis Quaid*			(:45) **Kiss the Girls** ★★ ('97, Mystery)				**George**
	EPIXDR	292	**Bill & Ted's Bogus Journey** ('91)		(:35) **Small Soldiers** ('98, Comedy) *Kirsten Dunst*			(:25) **Sahara** ★★½ ('05, Adventure)					**Galaxy Quest** ('99, Comedy)		(:15) **The Golden Child**	

AMERICA'S TOP PROGRAMMING

A&E	118	Bobby	Bobby	Bobby	Bobby	Origins of Hip Hop **(N)**		Bobby	Bobby	Bobby	Bobby	Bobby	Bobby	Origins of Hip Hop	Bobby	Bobby
AHC	195	Project Nazi		Project Nazi		Project Nazi		Project Nazi		Project Nazi		Project Nazi		Project Nazi	Project Nazi	
AMC	131	**Die Hard With a Vengeance** ★★★ ('95, Action) *Bruce Willis*						**Live Free or Die Hard** ★★★ ('07, Action) *Bruce Willis, Justin Long*						Fear the Walking Dead	Fear the Walking Dead	
APL	184	North Woods Law: Uncuffed **(N)**				Louisiana Law		Louisiana Law		North Woods Law: Uncuffed				Louisiana Law	Louisiana Law	
AXSTV	167	Top Ten	Music	Music	Music	Top Ten	Top Ten	Top Ten	Music	Music	Music	Sensation: The Story of The Who's			Counting Crows	Legends
BBCA	135	**The Chronicles of Riddick** ('04, Science Fiction) *Vin Diesel*				**Rambo** ★★ ('08, Action) *Sylvester Stallone*				**The Chronicles of Riddick** ('04, Science Fiction) *Vin Diesel*					**The Hurt Locker** ('08)	
BET	124	TBA		TBA		The Encore		TBA		TBA		Martin	Martin	Martin	Martin	Prince	Prince
BOUNCE	359	Movie					Movie					Movie					The Game
BRAVO	129	Housewives of NJ		Real Housewives		Watch	Housewives of NJ		Real Housewives		Summer House		Below Deck		Below Deck		Watch
BUZZR	245	Concentrat	Password	Sweep	Card	Match-Squares		Concentrat	Password	Sweep	Card	Match-Squares		Concen.	Concen.	FamFeud	FamFeud
CIHD	249	The First 48: Detective		First 48: Missing		Marcia Clark Investigates The First 48				The First 48: Detective		First 48: Missing		Marcia Clark Investigates The First 48			
CMT	166	Last Man	Last Man	Mom	Mom	Mom	Mom	Mom	Mom	Gold Girls	Gold Girls	Gold Girls	Gold Girls	Gold Girls	Gold Girls	Housewife	Housewife
CNBC	208	Shark Tank		Shark Tank		Shark Tank		Shark Tank		Shepard Smith		American Greed		Dateline		Dateline	
CNN	200	Anderson Cooper 360 **(L)**		CNN Tonight **(L)**		Don Lemon Tonight **(L)**		Don Lemon Tonight **(L)**		Anderson Cooper 360		CNN Tonight		Don Lemon Tonight		Don Lemon Tonight	
COM	107	The Office	The Office	The Office	The Office	The Office	The Office	Daily Show	Seinfeld	Seinfeld	Seinfeld	The Daily Show		South Park	South Park	South Park	South Park
COMET	289	Buffy, Vampire Slayer		The X-Files		The X-Files *The List*		The X-Files *2Shy*		The X-Files *The Walk*		Quantum Leap		Quantum Leap		Paid Programs	
COOK	113	Man, Food	Man, Food	Man, Food	Man, Food	No Reservation		No Reservation		Man, Food	Man, Food	Man, Food	Man, Food	No Reservation		No Reservation	
DISC	182	Deadliest Catch **(N)**				Deadliest Catch		Deadliest Catch		Deadliest Catch				Deadliest Catch		Deadliest Catch	
DFC	179	Kids BBQ Championship		Kids BBQ Championship		Kids BBQ Championship		Kids BBQ Championship		Kids BBQ Championship		Kids BBQ Championship		Buddy's Bakery Rescue		Ultimate Cake Off	
DISN-E	172	Big City	Big City	Big City	Big City	Big City	Bunk'd	Bunk'd	Sydney	Raven	Raven	Jessie	Jessie	Liv-Mad.	Liv-Mad.	Austin	Austin
ENCR-W	341	◀**Fear** ★★ ('96, Suspense) 'R'			(:39) **For Love of the Game** ★★ ('99, Drama) 'PG-13'					**Charming the Hearts of Men** ('21) 'NR'				(1:51) **The Mexican** ('01, Comedy-Drama) 'R'			
EWESTN	342	◀**Take a Hard Ride** ★★ ('75) 'PG'			(:24) **Day of the Bad Man** ('58)			(10:47) **The Tall T** ('57)		**Montana Incident**		**A Man Called Sledge** ('71) 'R'			(:34) **Coroner Creek** ('48) 'NR'		
EACTN	343	**A Knight's Tale** ★★½ ('01, Action) 'PG-13'				(:15) **The Prophecy: Forsaken** ('05)			(:33) **Urban Justice** ('07, Action) 'R'			(:14) **Mr. & Mrs. Smith** ('05, Action) *Brad Pitt* 'PG-13'					**Knight Tle**
ESUSP	344	◀**Dawn**		(:26) **Prom Night** ('08) 'PG-13'			(9:56) **The Amityville Horror** ('05)			(:28) **The Last House on the Left** ('09) 'R'				(:22) **Tortured** ('08, Suspense) 'R'		**Gangs of New York**	
EBLACK	345	**Frank Miller's Sin City: A Dame to Kill For** 'R'			**Gladiator** ★★½ ('92, Action) 'R'				(:44) **I'm Not Rappaport** ★★ ('96, Drama) 'PG-13'						(:04) **Jookin** ('22, Drama) 'NR'	**Security**
ECLASS	346	(:04) **Venom** ('18, Action) *Tom Hardy* 'PG-13'			Rescue Me *Satisfaction*			(:12) Damages				(12:01) **Sicario: Day of the Soldado** ('18) 'R'			(:06) **Things Are Tough All Over**	**You Got**
EFAMLY	347	**Jingle All the Way** ('96) 'PG'			(:31) **Beethoven** ★★ ('92) 'PG'			(10:59) **A Dog's Way Home** ('19)			(:36) **A Brilliant Young Mind** ('14) 'PG-13'				(:29) **Open Season 3**	**Bright**
ESPN	140	37 Words *Part 3*		37 Words *Part 4*		⊛ **Soccer** *Colombia vs United States* **(L)**				SportsCenter		SportsCenter **(L)**		SportsCenter **(L)**		SportsCenter	
ESPN2	143	◀**WNBA Basketball**		**USL Championship Soccer**				SportsCenter		NFL Live		Around	Interruption	E60		NFL Live	
EWTN	261	Mother Angelica Live		News	Rosary	Scripture and Tradition		Long Ride	Women of	Daily Mass		Mother Angelica Live		News	Holy Land	Dominican	The Feast
FETV	82	Perry Mason		Perry Mason		Emergency!		Emergency!		B. Miller	B. Miller	Maude	Maude	Bewitched	Bewitched	Beaver	Beaver
FMC	387	◀Movie		Movie			Movie			Movie			Movie			Movie	
FNC	205	Tucker Carlson Tonight **(L)**		Hannity **(L)**		The Ingraham Angle **(L)**		Gutfeld! **(N)**		Fox News at Night		Tucker Carlson Tonight		Hannity		The Ingraham Angle	
FOOD	110	Chopped		Chopped **(N)**		Supermarket Stakeout **(N)**		Supermarket Stakeout **(N)**		Chopped		Supermarket Stakeout		Supermarket Stakeout		Chopped	
FREFM	180	The Office	The Office	The Office	The Office	Motherland: Fort Salem **(N)**		The 700 Club		Simpsons	Simpsons	Simpsons	Simpsons	Paid Programs		The 700 Club	
FS1	150	◀USFL Football *Semifinal: Teams TBA*				NHRA Drag Racing *Summit Racing Equipment Nationals, Finals*						USFL Football *Semifinal: Teams TBA*					

◀ = Program already in progress; **(N)** = New program/episode; LB = Letterbox Format; ★ = Critique.

Tuesday, June 28

EASTERN	8PM	8:30	9PM	9:30	10PM	10:30	11PM	11:30	12AM	12:30	1AM	1:30	2AM	2:30	3AM	3:30
CENTRAL	7PM	7:30	8PM	8:30	9PM	9:30	10PM	10:30	11PM	11:30	12AM	12:30	1AM	1:30	2AM	2:30
MOUNTAIN	6PM	6:30	7PM	7:30	8PM	8:30	9PM	9:30	10PM	10:30	11PM	11:30	12AM	12:30	1AM	1:30
PACIFIC	5PM	5:30	6PM	6:30	7PM	7:30	8PM	8:30	9PM	9:30	10PM	10:30	11PM	11:30	12AM	12:30

AMERICA'S TOP PROGRAMMING

FX 136	**The Secret Life of Pets** ('16, Children's)				**The Secret Life of Pets 2** ('19, Children's)				**A Dog's Journey** ★★ ('19, Children's) *Voice of Josh Gad*				Mom		Paid Programs	
FXM 384	◀**Black and Blue** ('19, Suspense) 'R'			(:45) **Black and Blue** ('19, Suspense) *Naomie Harris* 'R'					**Bad Times at the El Royale** ★★½ ('18, Suspense) *Jeff Bridges* 'R'						**Two for the Road**	
FXX 125	Family Guy	Family Guy	Family Guy	Family Guy	Family Guy	Family Guy	Family Guy	Family Guy	Futurama	Futurama	Futurama	Futurama	Archer	Archer	Archer	Archer
GETTV 373	The Rockford Files		Charlie's Angels		Charlie's Angels		Hart to Hart		All/Family	All/Family	Sanford	Sanford	Sanford	Sanford	Sanford	Catch 21
GMSHW 116	America	America	FamFeud	FamFeud	FamFeud	FamFeud	FamFeud	FamFeud	FamFeud	FamFeud	America	America	Ma. Minds	Common	Winsanity	Divided
GOLF 401	PGA TOUR	Champion	Champion	Champion	The Open Highlights		Golf Central		Lessons	Champion	The Open Highlights		PGA TOUR	PGA TOUR	Paid Programs	
GRIT 217	**The Lone Hand** ('54, Western) *Joel McCrea*				**The Tall Stranger** ('57, Western) *Joel McCrea*				**Cattle Drive** ('51, Western) *Joel McCrea*				**Bandidas** ★★ ('06, Western) *Penélope Cruz*			
HALL 185	**Two Tickets to Paradise** ('22, Romance)				Gold Girls	Gold Girls	Gold Girls	Gold Girls	Gold Girls	Gold Girls	Frasier	Frasier	Frasier	Frasier	Frasier	Frasier
HALLDR 186	Little House on Prairie		Little House on Prairie		Little House on Prairie		The Waltons		The Waltons *The Theft*		The Waltons *The Roots*		The Waltons		The Waltons *The Prize*	
HALLMV 187	**Time for Me to Come Home for Christmas**				**Cranberry Christmas** ('20, Drama) *Ben Ayers*				**Finding Christmas** ('13, Romance-Comedy)				**A Bramble House Christmas** ('17, Romance)			
HDMOV 130	◀**Striking Distance** ('93, Suspense)			**The Legend of Zorro** ('05, Adventure) *Antonio Banderas*					(11:50) **Striking Distance** ('93)				(:40) **The Legend of Zorro** ('05, Adventure) *Antonio Banderas*			
HERIC 293	Star Trek		Star Trek: Next		Star Trek: Deep Space		Star Trek: Voyager		Star Trek: Enterprise		Baywatch		House		House	
HGTV 112	Fixer to Fabulous		Fixer to Fabulous		Hunters	Hunt Intl	Hunters	Hunt Intl	Fixer to Fabulous		Hunters	Hunt Intl	Hunters	Hunt Intl	Fixer to Fabulous	
HIST 120	The Secret of Skin		The Secret of Skin		The Proof Is Out There		The Secret of Skin		The Secret of Skin		The Secret of Skin		The Proof Is Out There		The Secret of Skin	
ID 192	Body Cam		Body Cam **(N)**		Body Cam		Body Cam		Body Cam		Body Cam		Body Cam		Body Cam	
IFC 133	Two Men	Two Men	Two Men	Two Men	Two Men	Two Men	Two Men	Two Men	Two Men	Two Men	Scrubs	Scrubs	Scrubs	Scrubs	Scrubs	Scrubs
LAFF 237	Home Imp.	Home Imp.	'70s Show	'70s Show	'70s Show	'70s Show	How I Met	How I Met	Bernie Mac	Bernie Mac	Bernie Mac	Bernie Mac	Hates Chris	Hates Chris	Paid Programs	
LIFE 108	Castle		Castle		(:03) Castle		(:03) Castle		(12:01) Castle		Castle		(:04) Castle		(:04) Castle	
LMN 109	Movie				Movie				(12:01) Movie				Movie			
MAGN 111	Restoring Galveston		Restoring Galveston		Restoring Galveston		Restoring Galveston		Restoring Galveston		Restoring Galveston		Restoring Galveston		Restoring Galveston	
MGMHD 385	◀**Wedding Banq.**		(8:50) **My Beautiful Laundrette** ★★★½ ('85)				**Adventures of Priscilla, Queen of the Desert**		(:15) **Flawless** ★★½ ('99, Comedy) *Robert De Niro*							**ItsMyParty**
MOTOR 246	Faster With Finnegan		Faster With Finnegan		Faster With Finnegan **(N)**		Geared Up *The Blazer*		Faster With Finnegan		Faster With Finnegan		Geared Up *The Blazer*		Faster With Finnegan	
MSNBC 209	All In With Chris Hayes **(L)**		MSNBC Prime **(L)**		The Last Word With		11th Hour		MSNBC Prime		The Last Word With		11th Hour		All In With Chris Hayes	
NATGEO 197	Life Below Ze		Life Below		Life Below Ze		Life Below Ze		Life Below		Port Protection Alaska		Port Protection		Port Protection Alaska	
NGWLD 190	The Incredible Dr. Pol		The Incredible Dr. Pol		The Incredible Dr. Pol		The Incredible Dr. Pol		The Incredible Dr. Pol		The Incredible Dr. Pol		The Incredible Dr. Pol		Paid Programs	
OUTD 396	◀Primos Truth About Hunting						Wild Ops	Jim Shock	Archer's Choice		Primos Truth About Hunting					
OWN 189	All Rise **(N)**		All Rise		All Rise		All Rise		All Rise		All Rise		All Rise		All Rise	
OXYG 127	Dateline: Unforgettable **(N)**				Snapped		Snapped		Snapped		Snapped		Snapped		Dateline	
PARMT 241	Movie				Movie						Movie					
POP 117	NCIS: New Orleans		NCIS: New Orleans		NCIS: New Orleans		NCIS: New Orleans		NCIS: New Orleans		NCIS: New Orleans		FBI		FBI	
REELZ 299	Gangsters: Most Evil		Gangsters: Most Evil		Gangsters: Most Evil		Gangsters: Most Evil		Gangsters: Most Evil		Gangsters: Most Evil		Gangsters: Most Evil		Paid Programs	
RFDTV 231	Ag PhD	Cattlemen to Cattlemen		SharkFar.	Horseman.	Saddle Up	Best Amer	Rural News	Ag PhD	Cattlemen to Cattlemen		SharkFar.	Paid Programs			
SCI 193	Mysteries Aband.		Mysteries Aband.		Mysteries Aband.		Mysteries Aband.		Mysteries Aband.		Mysteries Aband.		Mysteries Aband.		Mysteries Aband.	
SMITH 367	Carriers at War		Mighty Ships		Disasters at Sea		Smithsonian Time		Air Disasters		Air Disasters		Air Disasters		Air Disasters	
SONY 386	**Love Lies Bleeding** ('08, Suspense)				(9:49) **Against All Odds** ('84, Crime Drama)				(12:05) **Love Lies Bleeding** ('08)				(:45) **Against All Odds** ('84, Crime Drama) *Rachel Ward*			
SUND-E 358	NCIS		NCIS		NCIS		NCIS		NCIS		Columbo			(:45) Columbo		
SYFY 122	Chucky *Little Little Lies*		Chucky *Cape Queer*		Chucky		Chucky		**Krampus** ★★½ ('15, Horror) *Emjay Anthony*				**Jennifer's Body** ★★ ('09, Horror) *Megan Fox*			
TBN 260	Christian History		Joyce M.	Livg Proof	Together	Centerpoint	Christian History		Prince	Youseff	Sekulow	Christine	Jewish	Greenberg	Max Lucado: 3:16 The	
TBS 139	⊖ **MLB Baseball** *Houston Astros at New York Mets* **(L)**					MLB Close	Sheldon	Sheldon	Sheldon	Sheldon	George	George	George	George	Wipeout *Rats!*	
TCM 132	**The Spoilers** ('42, Western)			(:45) **The Far Country** ★★★ ('55, Western)				**The Wild North** ★★ ('52, Adventure)				**Northern Pursuit** ('43, Adventure) *Errol Flynn*				**Rose Mrie**
TLC 183	7 Little Johnstons		Little People, Big **(N)**		Welcome to Plathville **(N)**		Little People, Big World		7 Little Johnstons		7 Little Johnstons		Doubling Down-Derricos		Little People, Big World	
TMC-W 329	◀**The Skulls III** ('03)		(8:50) **Jobs** ★★ ('13, Biography) 'PG-13'				**Mandela: Long Walk to Freedom** ('13, Biography) 'PG-13'					**Valkyrie** ★★½ ('08, Historical Drama) 'PG-13'				**Mauritan**
TNT 138	◀**The Dark Knight** ('08)		**Batman Begins** ★★★ ('05, Action) *Christian Bale, Michael Caine*						**Batman Begins** ★★★ ('05, Action) *Christian Bale, Michael Caine*						Cold Case *Ravaged*	
TRU 242	Imp. Jokers	Imp. Jokers	Imp. Jokers	Imp. Jokers	Imp. Jokers	Imp. Jokers	Imp. Jokers	Imp. Jokers	Imp. Jokers	Imp. Jokers	Imp. Jokers	Imp. Jokers	World's Dumbest ...		World's Dumbest ...	
TRVL 196	UFOs: The Lost Evidence *UFOs Through the Ages* **(N)**				UFO Witness **(N)**		UFO Witness		UFOs: The Lost Evidence *UFOs Through the Ages*				UFO Witness		UFO Witness	
TVLND 106	Raymond	Raymond	Raymond	Raymond	Raymond	Raymond	King	King	King	King	King	King	Raymond	Raymond	Goldbergs	Goldbergs
UP 188	Reba	Reba	Reba	Reba	Reba	Reba	Reba	Reba	Gilmore Girls		Gilmore Girls		Gilmore Girls		Paid Programs	
USA 105	**WWE NXT (L)**				Fast Lane	Chrisley	(:10) **The Transporter** ★★ ('02, Action)				Law & Order: SVU		Law & Order: SVU		Law & Order: SVU	
WE 128	Law & Order		Law & Order		Law & Order		Law & Order		Law & Order		Law & Order		Law & Order		Monk	

LOCAL NETWORKS

ABC-E	**2022 Stanley Cup Final** *Game 6: Teams TBA* **(L)**						Local Prog.	(:35) Jimmy Kimmel Live!		Nightline **(N)**	Local Programs		ABC World News Now **(N)**			
CBS-E	FBI		FBI: International		FBI: Most Wanted		Local Prog.	Late Show-Colbert		James Corden		Local Prog.	CBS Overnight News **(N)**			
CW-E	Superman & Lois		Tom Swift **(N)**		Local Programs											
FOX-E	Crime Scene Kitchen		I Can See Your Voice		Local Programs			Local Programs								
NBC-E	America's Got Talent **(N)**				Dancing With Myself **(N)**		Local Prog.	Tonight Show-J. Fallon		Late Night-Seth Meyers		News	Top Story With		Early Tdy	Local Prog.
METV 247*	Andy G.	Andy G.	G. Pyle	Green Acre	Heroes	Heroes	C. Burnett	Perry Mason		Twi. Zone	Hitchcock	Hitchcock	(:05) Mannix		(:05) Cannon	
ABC-W	**2022 Stanley Cup Final** *Game 6: Teams TBA* **(L)**						Local Programs						Local Prog.	(:35) Jimmy Kimmel Live!		Nightline **(N)**
CBS-W	Local Programs			News	Local Programs		FBI		FBI: International		FBI: Most Wanted		Local Prog.	Late Show-Colbert		Corden
CW-W	Local Programs						Superman & Lois		Tom Swift **(N)**		Local Programs					
FOX-W	Local Programs						Crime Scene Kitchen		I Can See Your Voice		Local Programs			Local Programs		
NBC-W	Local Prog.	News	Local Programs				America's Got Talent **(N)**				Dancing With Myself **(N)**		Local Prog.	Tonight Show-J. Fallon		Meyers
PBS	Finding Your Roots		Hiding in Plain Sight: Youth Mental Illness **(N)**				Amanpour-Co		Finding Your Roots		Hiding in Plain Sight: Youth Mental Illness				Hiding in Plain	

(00:00) = Based on Eastern Time. *MeTV channel numbers vary depending on local market.

Wednesday, June 29

⊗ = LIVE SPORTS | MOVIES | MOVIE PREMIERE

dish

EASTERN	4AM	4:30	5AM	5:30	6AM	6:30	7AM	7:30	8AM	8:30	9AM	9:30	10AM	10:30	11AM	11:30
CENTRAL	3AM	3:30	4AM	4:30	5AM	5:30	6AM	6:30	7AM	7:30	8AM	8:30	9AM	9:30	10AM	10:30
MOUNTAIN	2AM	2:30	3AM	3:30	4AM	4:30	5AM	5:30	6AM	6:30	7AM	7:30	8AM	8:30	9AM	9:30
PACIFIC	1AM	1:30	2AM	2:30	3AM	3:30	4AM	4:30	5AM	5:30	6AM	6:30	7AM	7:30	8AM	8:30

PREMIUM MOVIES

HBO	HBO-E	310	◀**The Secret Life of Walter Mitty**	Alternate Endings: Six New Ways			**Princess Shaw**		(:15) **Alex & Emma** ('03) *Kate Hudson* 'PG-13'				(9:55) **The Eyes of Tammy Faye** ('21) 'PG-13'			
HBO	HBO2	312	Frederick Douglass: In Five Speeches		(:20) **Dear Evan Hansen** ('21, Musical) 'PG-13'			(:40) **The Adventures of Tintin** ('11) 'PG'				**Blades of Glory** ('07) 'PG-13'			(:05) **Snitch** ('13)	
HBO	HBOS	314	(:05) **The Help** ★★★½ ('11, Drama) *Viola Davis* 'PG-13'			(:35) **The Freshman** ★★★ ('90, Comedy) 'PG'			(:20) **Shall We Dance?** ('04) 'PG-13'				**Lili**	(:20) **Boomerang** ★★ ('92) 'R'		
HBO	HBOF	315	◀**West Side Story** ★★★★ ('61, Musical) 'NR'		K'garten	Happily	Curious	**Sherlock Holmes**			(:08) **Wiener Dog Internationals**			(:41) **The Wild Life** ★★ ('16) 'PG'		
MAX	MAX	307	◀**Rambo II**	(:33) **Voyagers** ('21, Science Fiction) 'PG-13'			(:23) **Blue Ruin** ('13) *Macon Blair* 'R'		(7:55) **Blood Father** ('16, Action) 'R'		(:25) **The Animal** ★½ ('01) 'PG-13'				**Incredible Burt**	
MAX	5MAX	308	(:06) **Hoosiers** ('86, Drama) *Gene Hackman* 'PG'			(:02) **Coneheads** ('93, Comedy) 'PG'		(:29) **Iris** ('01, Drama) *Judi Dench* 'R'			**The Savages** ('07, Drama) *Laura Linney* 'R'				**Strange but True** ('19)	
MAX	MMAX	309	◀**Double J**	(:20) **Sliding Doors** ('98) 'PG-13'		**Moonstruck** ('87) *Cher* 'PG'			(:42) **You, Me and Dupree** ('06) 'PG-13'			(:32) **Race** ★★½ ('16, Biography) *Stephan James* 'PG-13'				
SHOWTIME	SHO-E	318	◀**Shutter**	**Vampire Academy** ('14) 'PG-13'		(:15) **Hello I Must Be Going** ★★½ ('12) 'R'			(:15) **Love Is Strange** ★★★ ('14, Drama) 'R'				**Vox Lux** ('18, Drama) *Natalie Portman* 'R'			
SHOWTIME	SHO2	320	◀**13 Minutes** ('21)		**First Cow** ('19, Western) *John Magaro* 'PG-13'			(:05) **The Florida Project** ('17, Drama) 'R'			**Whiplash** ('14, Drama) *Miles Teller* 'R'				(10:50) **Violet** ('21) 'R'	
SHOWTIME	SHOBET	321	◀**In Fabric** ('18, Horror) 'R'		Desus	**Jamel Shabazz Street**			**Memphis** ('13, Drama) 'NR'		(8:50) **16 Shots** ('19) 'NR'			**Waves** ('19, Drama) 'R'		
SHOWTIME	SHOX	322	**Disgraced** ('17, Documentary) 'NR'		(:45) Cypress Hill: Insane in the Brain			(:15) **Under the Volcano** ('21) *Sting* 'NR'			**Gringo: The Life of John McAfee**			(:40) **The Match** ('21) 'NR'		
SHOWTIME	SHOS	323	◀**Into the Blue 2**		(:10) **Support the Girls** ('18) 'R'		(:45) **Philomena** ('13, Docudrama) 'PG-13'			**Dating & New York** ('21) 'PG-13'			(:05) **Match Point** ★★★ ('05, Drama) 'R'			
SHOWTIME	TMC	327	(:05) **The Skulls III** ★★ ('03, Suspense) 'PG-13'			Beat the Devil		**The Captive** ('14, Suspense) *Ryan Reynolds* 'R'			**Room** ★★★½ ('15, Drama) *Brie Larson* 'R'				**The Dry** ('20) 'R'	
SHOWTIME	FLIX-E	333	◀**You Better**	(:40) **Anything Else** ('03, Romance-Comedy) 'R'			(:45) **April Fool's Day** ★★ ('86) 'R'		(:15) **Neil Young: Heart of Gold** ('06) 'PG'				**The Gong Show Movie** ('80) 'R'			**Down Erth**
STARZ	ENCR-E	340	◀**Father**	(:17) **Spiral: From the Book of Saw**			(5:53) **For Love of the Game** ('99) 'PG-13'			(:13) **Wanderlust** ('12, Comedy) *Paul Rudd* 'R'			(9:52) **The Craft: Legacy** ★★ ('20)			**Soloist**
STARZ	STARZ-E	350	◀**Snow White**		(4:47) **Men of Honor** ('00, Biography) 'R'			**Don't Breathe 2** ('21, Suspense) 'R'			(:42) **Rise of the Planet of the Apes** ('11)			**Cowboys & Aliens** ('11) 'PG-13'		
STARZ	STRZED	352	◀**Hostel** ('05, Horror) 'R'		(4:46) **Never Back Down** ★½ ('08)			(:42) **Assassins** ('20, Documentary) 'NR'			**Hollywoodland** ('06, Mystery) *Adrien Brody* 'R'			(:39) **The Big Lebowski** ('98) 'R'		
STARZ	STRZCI	353	◀**The Laureate** ('21) 'R'		(4:47) **6 Days** ('17, Action) 'R'			(:24) **The Climb** ★★★½ ('19) 'R'		(:05) **The Lost Leonardo** ('21) *Jerry Saltz* 'PG-13'			(9:49) **Legends of the Fall** ('94, Drama) 'R'			
STARZ	STRZCO	354	◀**The Kid Detective** 'R'	M. Lawr		(:20) **The Pink Panther 2** ('09) 'PG'		(6:54) **Hook** ★★★ ('91, Children's) *Dustin Hoffman* 'PG'				(:18) **Can't Hardly Wait** ★★ ('98)			**The Pink Panther** ('06)	
STARZ	STRZIB	355	◀**Fighting** ('09, Drama) 'PG-13'		**Stomp the Yard: Homecoming**			(:13) **Venom: Let There Be Carnage** ('21)			(8:53) **The Big Hit** ('98, Action) 'R'			**Deuce Bigalow: European Gigolo**		
STARZ	STRZKF	356	(:03) **Arctic Tale** ★★½ ('07) 'G'			**Max Winslow and the House**		(:10) **Born to Be Wild**		Charmers	(:42) **Dunston Checks In** ('96) 'PG'		(:12) **Arctic Tale** ★★½ ('07) 'G'			**Cinderella**
EPIX	EPIX	380	◀Billy-Kid	**Emperor** ('12, Historical Drama) *Matthew Fox*			(:20) **Yours, Mine & Ours** ('05)			(7:50) **The Tracker** ('19, Action)		(:20) **The War of the Worlds** ('53)			(10:50) **World War Z**	
EPIX	EPIX2	381	◀**Not Fade**	(:45) **Bound** ★★½ ('96, Suspense) *Jennifer Tilly*			(:35) **The Space Between** ('21)			(:15) **Case 39** ('09, Horror) *Renée Zellweger*			(:05) **The Preacher's Wife** ('96, Fantasy)			
EPIX	EPIXH	382	◀**Georgetown** ('19, Crime Drama)		(:25) **Alive** ('19)		(:35) **Paranormal Activity 4** ('12)			(:05) **The Lovely Bones** ★★½ ('09, Drama) *Mark Wahlberg*			(:25) **Along Came a Spider** ('01)			
EPIX	EPIXDR	292	◀**The Golden Child**		(4:50) **Prophecy** ('79, Science Fiction)		(:35) **The Fortune Cookie** ('66, Comedy-Drama)			(:45) **(500) Days of Summer** ★★★ ('09)				(:25) **Bill & Ted's Bogus Journey**		

AMERICA'S TOP PROGRAMMING

A&E	118	Paid Programs			Prince	Paid Programs		Parking	Parking	Parking	Parking	Parking	Parking	TBA		TBA
AHC	195	Hitler		Hitler		What History Forgot		What History Forgot		What History Forgot		Apocalypse: WWI		Apocalypse: WWI		Apocalypse: WWI
AMC	131	(:14) Fear the Walking Dead			Stooges	Paid Programs						**Hulk** ★★½ ('03, Fantasy) *Eric Bana, Jennifer Connelly*				
APL	184	North Woods Law		North Woods Law		Too Cute!		My Cat From Hell		The Crocodile Hunter		Secret Life-Zoo		The Zoo		Treehouse Masters
AXSTV	167	Paid Programs								Final 24		Final 24 *Gianni Versace*		Final 24 *Janis Joplin*		Alanis Morissette
BBCA	135	◀**The Hurt Locker** ('08, War) *Jeremy Renner*				Star Trek: Deep Space		Star Trek: Deep Space		Star Trek: Next		Star Trek: Next		Star Trek: Next		Star Trek: Next
BET	124	Browns	Browns	Browns	Browns	Browns	Browns	Payne	Payne	Martin	Martin	Martin	Martin	black-ish	black-ish	Live Single	Live Single
BOUNCE	359	Scandal		The Real		Wendy Williams Show		Nick Cannon		Injury Ct.	Injury Ct.	Court	Court	Court	Court	Paternity	Paternity
BRAVO	129	Kelly Clarkson		Paid Programs		Real Housewives		Real Housewives		Real Housewives		Real Housewives		Real Housewives		Real Housewives
BUZZR	245	Match	Match	Match	Match	Paid Programs			J. Prince	Tell Truth	My Line?	Sale of	Sweep	Body Lang.	Blockbust	Match-Squares
CIHD	249	The First 48: Detective		First 48: Missing		Paid Programs				American Justice		American Justice		Nightwatch		Nightwatch
CMT	166	CMT Music		CMT Music		CMT Music		CMT Music		CMT Music		Roseanne	Roseanne	Roseanne	Roseanne	Roseanne	Roseanne
CNBC	208	Shepard Smith		Worldwide Exchange **(L)**		Squawk Box **(L)**						Squawk on the Street **(L)**				TechCheck **(L)**
CNN	200	CNN Newsroom Live **(L)**		Early Start w/Romans		New Day With		New Day With		New Day With		CNN Newsroom		CNN Newsroom		At This Hour-Kate
COM	107	South Park	South Park	Paid Programs				Cleveland	Cleveland	Cleveland	Cleveland	South Park	South Park	South Park	South Park	(:15) South Park
COMET	289	Paid Programs										**Puppet Master** ★★ ('89, Horror) *Paul Le Mat*				**Puppet Master II** ('90)
COOK	113	Paid Programs						Cheat Day	Cheat Day	Cheap Eats	Cheap Eats	Cheap Eats	Cheap Eats	Carn Eats	Carn Eats	Carn Eats	Carn Eats
DISC	182	Expedition X		Expedition X		Expedition X		Expedition X		Expedition X		Expedition Unknown		Expedition Unknown		Expedition Unknown	
DFC	179	BathCrash	BathCrash	GI Joe	GI Joe	Monsters	Monsters	Pac-Man	Transform.	Rescue Bots	Transform	Puppies	Pet Shop	LittlePony	LittlePony	Monsters	Monsters
DISN-E	172	Jessie	Jessie	Ladybug	Ladybug	Mickey	Bluey	Bluey	Mira, Royal Detective					Ladybug	Ladybug	Ladybug	Ladybug
ENCR-W	341	◀**You're Next** ('11, Horror) 'R'				(:37) **The Father** ★★★½ ('20, Drama) 'PG-13'				(:17) **Spiral: From the Book of Saw**		(8:53) **For Love of the Game** ('99) 'PG-13'				(:13) **Wanderlust** ('12)
EWESTN	342	(:05) **The Mountain Men** ★ ('80, Western) 'R'				(5:46) **Love Me Tender** ('56) 'NR'			(:17) **A Man Called Sledge** ('71) 'R'			(8:50) **The War Wagon** ('67) 'NR'			(:32) **The Mountain Men** ('80) 'R'	
EACTN	343	◀**A Knight's Tale** ('01) 'PG-13'				(:33) **The Family** ★★ ('13, Comedy) 'R'			(:28) **Urban Justice** ('07, Action) 'R'			(:07) **Arlington Road** ★★★ ('99, Suspense) 'R'				(:07) **S.W.A.T.** ('03)
ESUSP	344	◀**Gangs of New York** ('02, Historical Drama) 'R'				**Spy Game** ('01, Suspense) *Robert Redford* 'R'				(:10) **The Woman in Green** ('45)			(:20) **Haywire** ('11, Action) 'R'			(10:56) **Hero Wanted**
EBLACK	345	◀**National Security** ('03)		(4:52) **Motives** ('04, Suspense) 'R'			(:22) **Hardwired** ★½ ('09) 'R'				(7:59) **Tyler Perry's the Family That Preys** ('08)			(9:51) **Bogus** ('96, Children's) 'PG'		**Truth Abt**
ECLASS	346	◀**You Got Served** ('04)		(:15) Rescue Me			(:03) **Leap of Faith** ('92, Comedy-Drama) 'PG-13'			(7:53) **Slap Shot** ('77, Comedy-Drama) 'R'				(9:58) **Big Trouble in Little China**		**White Hse**
EFAMLY	347	◀**Brightheart**				(:13) **Flicka 2** ('10, Children's) 'PG'			(6:50) **Beethoven's 2nd** ('93) 'PG'		(:19) **On the Line** ★½ ('01) 'PG'			**Balto II: Wolf Quest**		**Big Bad Fox**
ESPN	140	2022 Stanley Cup Final *Game 6: Teams TBA*								**2022 Wimbledon Championships (L)**						
ESPN2	143	SportsCenter		SportsCenter		Keyshawn, JWill and Max **(L)**				Get Up				First Take		
EWTN	261	◀The Feast		(:15) Crux	Catholic	Aquinas	The Miracle	St. Michael	Rosary	Daily Mass **(N)**		Holy	(:45) Kenosis	Scripture and Tradition		Holy Land	Daily Mass
FETV	82	Hillbillies	Hillbillies	Prince	Jeremiah	Joyce M.	Robison	Ranger	Ranger	Wagon Train		Hillbillies	Hillbillies	Hazel	Hazel	Beaver	Beaver
FMC	387	◀Movie	Movie			Movie			Movie			Movie			Movie		
FNC	205	FOX & Friends First **(L)**		FOX & Friends First **(L)**		FOX and Friends **(L)**						America's Newsroom **(L)**				The Faulkner Focus **(L)**
FOOD	110	Restaurant: Impossible		Paid Programs						Girl-Farm	Girl-Farm	Valerie's	Valerie's	Pioneer	Pioneer	Pioneer	Pioneer
FREFM	180	Paid Programs						black-ish	black-ish	black-ish	black-ish	The 700 Club		700 Club	The Middle	The Middle	The Middle
FS1	150	WWE Friday Night SmackDown				Skip and Shannon: Undisputed			First Things First **(L)**				Skip and Shannon: Undisputed **(L)**			

◀ = Program already in progress; **(N)** = New program/episode; LB = Letterbox Format; ★ = Critique.

Wednesday, June 29

EASTERN	4AM	4:30	5AM	5:30	6AM	6:30	7AM	7:30	8AM	8:30	9AM	9:30	10AM	10:30	11AM	11:30
CENTRAL	3AM	3:30	4AM	4:30	5AM	5:30	6AM	6:30	7AM	7:30	8AM	8:30	9AM	9:30	10AM	10:30
MOUNTAIN	2AM	2:30	3AM	3:30	4AM	4:30	5AM	5:30	6AM	6:30	7AM	7:30	8AM	8:30	9AM	9:30
PACIFIC	1AM	1:30	2AM	2:30	3AM	3:30	4AM	4:30	5AM	5:30	6AM	6:30	7AM	7:30	8AM	8:30

AMERICA'S TOP PROGRAMMING

FX	136	Paid Programs						Mom	Mom	Mom	Mom	**Ice Age: Collision Course** ('16, Children's)				**The Secret Life of Pets**	
FXM	384	◀**Two for the Road**		**Earth Dies Scr.**		**Champagne Charlie**		**How to Steal a Million** ('66, Comedy) 'NR'				(:05) **Two for the Road** ★★★ ('67) 'NR'				**Quintet** ★★ ('79) 'R'	
FXX	125	Paid Programs						**Breakthrough** ★★½ ('19, Drama) *Chrissy Metz*					**Little** ★★ ('19, Comedy) *Regina Hall, Issa Rae*				
GETTV	373	Catch 21	Catch 21	Tug	Winsanity	Inspiration Ministries		Elevation	J. Prince	Paid Prog.	Jewish Jes	Good Time	Good Time	Good Time	Good Time	Hart to Hart	
GMSHW	116	Paid Programs						Funny You	Funny You	Catch 21	Catch 21	Ma. Minds	Ma. Minds	Puzzler	Puzzler	America	America
GOLF	401	Paid Programs		Golf Central		Golf Central		Golf	Asian Tour G				Asian Tour G				PGA TOUR
GRIT	217	Paid Programs				Laramie		Laramie *Lost Allegiance*		**Border River** ★½ ('54, Western) *Joel McCrea*				**The Oklahoman** ('57, Western) *Joel McCrea*			
HALL	185	Cheers	Cheers	Reba	Reba	Reba	Reba	Reba	Reba	Reba	Reba	Gold Girls	Gold Girls	Gold Girls	Gold Girls	Gold Girls	Gold Girls
HALLDR	186	Medicine Woman		Medicine Woman		Little House on Prairie		Little House on Prairie		Little House on Prairie		Matlock *The Tabloid*		Matlock *The Coach*		Matlock	
HALLMV	187	**A Christmas for the Books** ('18, Romance)				**Nostalgic Christmas** ('19, Romance)				**Cherished Memories: A Gift to Remember 2**				**Dashing Through the Snow**			
HDMOV	130	Paid Programs								**The Caine Mutiny** ★★★½ ('54, Drama)				(:15) **Das Boot** ('81, War) *Jürgen Prochnow*			
HERIC	293	The District		The District		Maverick		Wanted ...	Wanted ...	Have Gun	Have Gun	Rawhide		The High Chaparral		Cheyenne	
HGTV	112	Fixer to Fabulous		Fixer to Fabulous		100 Day Dream Home		100 Day Dream Home		100 Day Dream Home		100 Day Dream Home		100 Day Dream Home		100 Day Dream Home	
HIST	120	Paid Programs				Amazing	Jeremiah	TBA		TBA		TBA				TBA	
ID	192	The Lake Erie Murders		The Lake Erie Murders		The Lake Erie Murders		Fear Thy Neighbor		Fear Thy Neighbor		Fear Thy Neighbor		Murder in the		Murder in the	
IFC	133	Scrubs	Scrubs	Scrubs	Scrubs	Scrubs	Scrubs	Scrubs	Scrubs	Scrubs	Scrubs	3's Comp.	3's Comp.	3's Comp.	3's Comp.	3's Comp.	3's Comp.
LAFF	237	Paid Programs				Videos	Funniest	How I Met	How I Met	Jim	Jim	Home Imp.	Home Imp.	Home Imp.	Home Imp.	Nt. Court	Nt. Court
LIFE	108	Paid Programs				Creflo	Robison	Joyce M.	TBA	Grey's Anatomy		Grey's Anatomy		Grey's Anatomy		The Mentalist	
LMN	109	Paid Programs				Movie				Movie				Movie			
MAGN	111	Building Off the Grid		Building Off the Grid		Old House	Old House	French	(:40) The French Chef		French	Fixer Upper		Fixer Upper		Fixer Upper	
MGMHD	385	◀**It's My Party** ★★½ ('96, Drama) *Eric Roberts*				**The Killing** ('56, Crime Drama) *Sterling Hayden*				(7:50) **Lilies of the Field** ('63, Comedy-Drama)				(9:55) **12 Angry Men** ('57, Drama) *Henry Fonda*			
MOTOR	246	Texas Metal		FantomWorks		Bitchin' Rides		Garage Squad		Iron Resurrection		Fastest Cars-Dirty South		Fastest Cars-Dirty South		Fastest Cars-Dirty South	
MSNBC	209	MSNBC Prime		Way Too Early		Morning Joe **(L)**						Morning Joe **(L)**		José Díaz-Balart		MSNBC Reports **(L)**	
NATGEO	197	Port Protection Alaska		Port Protection Alaska		Paid Programs						Drugs, Inc.: The Fix		Drugs, Inc.: The Fix		Drugs, Inc.: The Fix	
NGWLD	190	Paid Programs						The Incredible Dr. Pol		The Incredible Dr. Pol		The Incredible Dr. Pol		The Incredible Dr. Pol		The Incredible Dr. Pol	
OUTD	396	◀Truth Hunting		Wild Ops	Jim Shockey's		The Flush				Archer's Choice With Ralph & Vicki				Outdoors	Am. Archer	Crush
OWN	189	Dr. Phil		Dr. Phil		Dr. Phil		Dr. Phil		Dr. Phil		Dr. Phil		Dr. Phil		Dr. Phil	
OXYG	127	Dateline		Dateline		Exhumed-Killer		Exhumed-Killer		Accident, Suicide		Accident, Suicide		Accident, Suicide		Accident, Suicide	
PARMT	241	Paid Programs								Bar Rescue		Bar Rescue		Bar Rescue		Bar Rescue	
POP	117	FBI		Goldbergs	Goldbergs	Ghost Whisperer		Ghost Whisperer		Ghost Whisperer		ER		ER		ER	
REELZ	299	Paid Programs				Frank Sinatra		Princess Diana: The Kitty Kelley Files				Tiger Woods & His		Monica Lewinsky: What		Kim Kardashian	
RFDTV	231	Paid Programs				C. Burnett	Midwest Country		Jeremiah	Rural News	AgDay	Market Day Report **(L)**					
SCI	193	Killers of the Cosmos		Killers of the Cosmos		Universe Works		Universe Works		Unearthed		Unearthed		Strange Evidence		What on Earth?	
SMITH	367	Disasters at Sea		Disasters at Sea		Aerial America		Aerial America		Aerial America		Mighty Cruise Ships		Mighty Cruise Ships		Mighty Cruise Ships	
SONY	386	◀72 Hours	(:16) **Double Team** ('97, Adventure)			(5:54) **Band of the Hand** ('86, Crime Drama)				(7:48) **Unthinkable** ('10, Drama)			(:36) **Two-Fisted Law** ('32, Western)			**Great Sioux**	
SUND-E	358	◀Columbo	Andy G.	Andy G.	Andy G.	Andy G.	Andy G.	Andy G.	Andy G.	Andy G.	Andy G.	Andy G.	Andy G.	Andy G.	Andy G.	Andy G.	Andy G.
SYFY	122	Xena: Warrior Princess		Xena: Warrior Princess		Xena: Warrior Princess		Xena: Warrior Princess		Xena: Warrior Princess		Xena: Warrior Princess		Xena: Warrior Princess		Xena: Warrior Princess	
TBN	260	Christine	Max	Jordan	S. Furtick	Joyce M.	Wommack	David	Prince	R. Jeffress	Joyce M.	Creflo	Hagee Min	Joel Osteen	Jackson	S. Furtick	Jentezen
TBS	139	Wipeout		Matters	Matters	Matters	George	George	George	George	George	Broke Girl	Broke Girl	Broke Girl	Broke Girl	Friends	Friends
TCM	132	◀**Rose Marie** ('54, Musical) *Ann Blyth*		MGM		**Godzilla, King of the Monsters!**		(:45) **The Last Days of Pompeii** ★★★ ('35)				**Them!** ('54, Science Fiction)				**The Time Machine**	
TLC	183	Darcey & Stacey		Darcey & Stacey		Gypsy Wedding		Gypsy Wedding		Gypsy Wedding		My 600-Lb. Life		My 600-Lb. Life			
TMC-W	329	◀**The Mauritanian** ('21, Drama) 'R'		(:40) **Megalodon Rising** ('21) 'NR'				(:05) **The Skulls III** ★★ ('03, Suspense) 'PG-13'				Beat the Devil		**The Captive** ('14, Suspense) *Ryan Reynolds* 'R'			
TNT	138	Cold Case *Strange Fruit*		Charmed *Exit Strategy*		Charmed		Charmed		Charmed (Part 1 of 2)		Charmed (Part 2 of 2)		Supernatural *Hook Man*		Supernatural *Bugs*	
TRU	242	Paid Programs							Ad. Ruins	Ad. Ruins	Ad. Ruins	Imp. Jokers	Imp. Jokers	Carbonaro	Carbonaro	Carbonaro	Carbonaro
TRVL	196	Paid Programs								UFO Hunters		Paranormal Survivor		Paranormal Survivor		Paranormal Survivor	
TVLND	106	Christine	Christine	Christine	Christine	Paid Programs						M*A*S*H	M*A*S*H	M*A*S*H	M*A*S*H	Bonanza	
UP	188	Paid Programs				Heartland		Heartland		Heartland		Highway to Heaven		Highway to Heaven		Little House on Prairie	
USA	105	Law & Order: SVU		Law & Order: SVU		NCIS: Los Angeles		NCIS (Part 1 of 2)		NCIS (Part 2 of 2)		Chicago Fire		Chicago Fire		Chicago Fire	
WE	128	Love After Lockup		Paid Programs										NCIS		NCIS	

NETWORKS

Network broadcast services are subject to change. See your on-screen guide for the most recent schedules.

ABC-E		Morning	Morning	Morning	Morning	Morning	Morning	Good Morning America **(N)**				Local Programs				The View **(N)**	
CBS-E		◀CBS Overnight News **(N)**		News	News	News	News	CBS Mornings **(N)**				Local Programs				The Price Is Right **(N)**	
CW-E		Local Programs				Local Programs											
FOX-E		Local Programs				Local Programs						Local Programs		Local Programs			
NBC-E		Local Programs				Local Programs		Today **(N)**				Today 3rd Hour **(N)**		Today-Hoda		Local Programs	
METV	247*	(:05) Barnaby Jones		Patrol	Dragnet	Dragnet	Three Sons	Toon in With Me		Beaver	Beaver	Perry Mason		Matlock		In the Heat of Night	
ABC-W		Local Programs		ABC World News Now **(N)**				Morning	Morning	Morning	Morning	Morning	Morning	Good Morning America **(N)**			
CBS-W		◀Corden	Local Prog.	CBS Overnight News **(N)**						News	News	News	News	CBS Mornings **(N)**			
CW-W		Local Programs										Local Programs					
FOX-W		Local Programs										Local Programs		Local Programs			
NBC-W		◀Meyers	News	Top Story With		Early Tdy	Local Programs					Local Programs		Today **(N)**			
PBS		◀Hiding in Plain		Antiques Roadshow		Xavier	Arthur	Molly	Wild Kratts	Elementary	Almas	Curious	Tiger	Donkey	Elinor	Sesame St.	Pinkalicious

(00:00) = Based on Eastern Time. *MeTV channel numbers vary depending on local market.

Wednesday, June 29

⊛ = LIVE SPORTS | MOVIES | MOVIE PREMIERE

dish

EASTERN	12PM	12:30	1PM	1:30	2PM	2:30	3PM	3:30	4PM	4:30	5PM	5:30	6PM	6:30	7PM	7:30
CENTRAL	11AM	11:30	12PM	12:30	1PM	1:30	2PM	2:30	3PM	3:30	4PM	4:30	5PM	5:30	6PM	6:30
MOUNTAIN	10AM	10:30	11AM	11:30	12PM	12:30	1PM	1:30	2PM	2:30	3PM	3:30	4PM	4:30	5PM	5:30
PACIFIC	9AM	9:30	10AM	10:30	11AM	11:30	12PM	12:30	1PM	1:30	2PM	2:30	3PM	3:30	4PM	4:30

PREMIUM MOVIES

HBO	HBO-E	310	(:05) **Remember Me** ('10, Romance) 'PG-13'		**3:10 to Yuma** ('07, Western) *Russell Crowe* 'R'				(:05) **Nobody** ('21, Action) 'R'			(:40) **Non-Stop** ('14, Action) *Liam Neeson* 'PG-13'				Sam Jay
	HBO2	312	◀**Snitch** ('13) 'PG-13'	REAL Sports			**Company Business** ('91) 'PG-13'	(:40) **The Sapphires** ('12) *Chris O'Dowd* 'PG-13'			(:20) **Solaris** ★★★ ('02) 'PG-13'				Time Traveler's Wife	
	HBOS	314	◀**Boomrang**	(:20) **Bad Words** ★★½ ('14) 'R'		(1:50) **The Brothers Solomon** ('07)		(:25) **Delivery Man** ('13) 'PG-13'			Last Week	(:45) **The Suicide Squad** ('21, Action) *Margot Robbie* 'R'				
	HBOF	315	(:13) **Shrek the Third** ('07, Children's) 'PG'			(1:46) **Early Man** ('18)		(:15) **Tyler Perry's I Can Do Bad All By Myself**			(:09) **The Water Horse: Legend of the Deep**				**All Dogs Go-2**	
MAX	MAX	307	◀**Incrd Burt**	(:32) **Take Me Home Tonight** ('11)		(:11) **Riddick** ('13, Science Fiction) *Vin Diesel* 'R'			(:11) **Imagine That** ★★ ('09, Children's) 'PG'			**Joe** ★★★ ('13, Drama) *Nicolas Cage* 'R'				
	5MAX	308	◀**Strange**	(:32) **Just Married** ★ ('03) 'PG-13'		(:07) **Adventureland** ('09, Comedy-Drama) 'R'			(3:54) **Four Weddings and a Funeral** ('94) 'R'			(5:52) **Changing Lanes** ('02) 'R'				**Jumper**
	MMAX	309	◀**Matchstick Men** ('03) 'PG-13'		(:43) **The Day After Tomorrow** ★★½ ('04, Action) 'PG-13'				(3:47) **Stargate** ('94, Science Fiction) 'PG-13'			(5:49) **Aftermath** ('17, Suspense) 'R'				**Fighter**
SHOWTIME	SHO-E	318	**Striptease** ★★ ('96, Drama) *Demi Moore* 'R'			(:15) **Minority Report** ★★★½ ('02, Science Fiction) 'PG-13'				(:45) **The Green Knight** ★★★ ('21, Fantasy) *Dev Patel* 'R'					(:15) **Beverly Hills Cop**	
	SHO2	320	◀**Violet** ('21)	**Norman: Moderate Rise and Tragic Fall**			**Ain't Them Bodies Saints** ('13) 'R'		(:10) **Ida Red** ('21, Crime Drama) 'R'				(:10) **Lamb** ('21, Horror) *Noomi Rapace* 'R'			
	SHOBET	321	◀**Waves** ('19, Drama) 'R'		(12:50) **Madeline's Madeline** ('18)		(:25) **It Comes at Night** ('17) 'R'			**Useless Humans** ('20) 'NR'		(:20) **Robot Apocalypse** ('21) 'NR'		(6:50) **Immanence** ('22)		
	SHOX	322	◀**The Match**	(:40) **The Guest** ('14, Action) *Dan Stevens* 'R'			**The Rover** ('14, Drama) 'R'			(:15) **Cape Fear** ★★★ ('91, Suspense) *Robert De Niro* 'R'			**Unearth** ('20, Horror) 'NR'			
	SHOS	323	(:10) **Hide and Seek** ('21) 'R'			(:35) **Internal Affairs** ('90, Crime Drama) 'R'		(:45) The Chi			(:45) The L Word	(:45) The L Word		(:40) The L Word		L Word
	TMC	327	◀**The Dry** ('20) 'R'		**Burden** ('18, Drama) *Garrett Hedlund* 'R'		**Get Over It** ★★ ('01) 'PG-13'				**A Ghost Story** ('17, Drama) 'R'		(:15) **Love Story** ★★★½ ('70, Romance) 'PG'			
	FLIX-E	333	◀**Down to Earth** ('01)		**Troop Beverly Hills** ★★ ('89, Comedy) 'PG'			(2:50) **Failure to Launch** ★★ ('06)			**The Love Guru** ★½ ('08) 'PG-13'		**Kingpin** ★★½ ('96, Comedy) 'PG-13'			
STARZ	ENCR-E	340	◀**The Soloist** ('09, Drama) 'PG-13'			(:31) **Working Girl** ('88, Romance-Comedy) 'R'			(:28) **The Father** ('20) 'PG-13'			(:08) **Serpico** ★★★½ ('73, Crime Drama) *Al Pacino* 'R'				**Craft**
	STARZ-E	350	◀**Cowboys**	(:32) **American Wedding** ('03) 'R'		(:12) **Don't Breathe 2** ★★ ('21, Suspense) 'R'			(3:54) **Friday Night Lights** ('04, Drama) 'PG-13'			(5:55) **Inferno** ('16, Suspense) *Tom Hanks* 'PG-13'				
	STRZED	352	◀**Lebowski**	(:39) **In Good Company** ★★★ ('04) 'PG-13'		(:31) **The Intruder** ★½ ('19, Suspense) 'PG-13'				(:16) Becoming Elizabeth		(:17) **The Professor and the Madman** ('19)				**Lila & Eve**
	STRZCI	353	(:05) **Eternal Sunshine of the Spotless Mind** 'R'			Who Is Ghislaine Max		(2:47) **The Climb** ★★★½ ('19) 'R'			(:28) **I Carry You With Me** ('20, Drama) 'R'			(:23) **Dear Frankie** ('04) 'PG-13'		
	STRZCO	354	◀**Pink Pnthr**	(:36) **The Pink Panther 2** ('09) 'PG'		(:11) **The Kid Detective** ('20, Comedy) 'R'				(3:53) **Can't Hardly Wait** ('98)		(:36) **Hook** ★★★ ('91, Children's) *Dustin Hoffman* 'PG'				
	STRZIB	355	◀**A Time to Kill** ★★★ ('96, Drama) *Sandra Bullock* 'R'				**Tijuana Jackson: Purpose Over**			(:03) **A Man Apart** ★½ ('03, Crime Drama) 'R'			**Deuce Bigalow: European Gigolo**			**Venom**
	STRZKF	356	◀**Cinderella** ('15, Children's) 'PG'			(:27) **Big** ('88, Children's) 'PG'		(:13) **Daisy's Dream** ('21) 'NR'			(:43) **Dunston Checks In** ('96) 'PG'		(:13) **Cinderella** ★★★ ('15, Children's) 'PG'			
EPIX	EPIX	380	◀**World War Z** ('13)		(12:50) **The Marksman** ('21, Action)			(:40) **Heartburn** ('86, Drama) *Meryl Streep*			**Vampire in Brooklyn** ★★ ('95)		(:15) **Spontaneous** ★★★½ ('20, Comedy)			
	EPIX2	381	(:10) **The Fighting Temptations** ('03, Comedy)			(:15) **Primal** ('19, Action) *Nicolas Cage*				(3:55) **Snake Eyes** ('98, Suspense)			(:35) **The Hunger Games** ★★★ ('12, Science Fiction)			
	EPIXH	382	(:10) **Kalifornia** ★★½ ('93, Suspense) *Brad Pitt*			(:10) **Switchback** ('97, Suspense) *Dennis Quaid*				(:10) **Virtuosity** ('95, Action) *Denzel Washington*			**Paycheck** ('03, Science Fiction) *Ben Affleck*			
	EPIXDR	292	**Small Soldiers** ('98, Comedy) *Kirsten Dunst*			(1:50) **Sahara** ★★½ ('05, Adventure)				(3:55) **Ordinary People** ★★★★ ('80, Drama)			**Not Without My Daughter** ('91, Docudrama)			

AMERICA'S TOP PROGRAMMING

A&E	118	TBA		TBA		TBA		TBA		TBA		TBA		TBA		Bobby Brown
AHC	195	Apocalypse: WWI		Apocalypse: WWI		Weaponology		Deadliest Tech		Deadliest Tech		Weaponology		Project Nazi		Project Nazi
AMC	131	**A Good Day to Die Hard** ★★ ('13, Action)				**Die Hard With a Vengeance** ★★★ ('95, Action) *Bruce Willis*						**Live Free or Die Hard** ★★★ ('07, Action) *Bruce Willis, Justin Long*				
APL	184	Tanked		Pit Bulls and Parolees		Pit Bulls and Parolees		Lone Star Law		I Was Prey		I Was Prey		I Was Prey		I Was Prey
AXSTV	167	Stevie Nicks		Live From Artists Den		Cyndi Lauper		Music	Music	Music	Music	Top Ten	Top Ten	Top Ten	Top Ten	Top Ten	Top Ten
BBCA	135	Star Trek: Next		Star Trek: Next		**The Hurt Locker** ★★★½ ('08, War) *Jeremy Renner, Anthony Mackie*						**G.I. Jane** ★★★ ('97, Drama) *Demi Moore, Viggo Mortensen*				
BET	124	Live Single	Live Single	Prince	Prince	Prince	Prince	Movie						**Beauty Shop** ('05, Comedy) *Queen Latifah*		
BOUNCE	359	Paternity	Paternity	Hot Bench	Hot Bench	In the Heat of Night		In the Heat of Night		In the Heat of Night		Bernie Mac	Movie			
BRAVO	129	Real Housewives		Real Housewives		Real Housewives		Real Housewives		Real Housewives		Real Housewives		Real Housewives		Real Housewives
BUZZR	245	Match	Match	Concen.	Concen.	Password	Password	Super Pass.	Tattletales	Press Luck	Whew!	Match	Match	Match	Match	Match	Sale of
CIHD	249	Casanova Killers		Casanova Killers		Casanova Killers		Female Forces		Female Forces		Female Forces		Female Forces *Irish Luck*		Female Forces
CMT	166	Mike	Mike	Mike	Mike	King	King	King	King	King	King	Last Man	Last Man	Last Man	Last Man	Last Man	Last Man
CNBC	208	Fast Money Halftime		The Exchange **(L)**		Power Lunch **(L)**		Closing Bell **(L)**		Closing Bell: Overtime **(L)**		Fast Money **(L)**		Mad Money **(N)**		Shepard Smith
CNN	200	Ins. Politics		CNN Newsroom		CNN Newsroom		CNN Newsroom		Jake Tapper		Jake Tapper		Situation Room		Erin Burnett OutFront **(L)**
COM	107	South Park	South Park	South Park	South Park	South Park	South Park	South Park	South Park	South Park	South Park	South Park	South Park	South Park	South Park	South Park	South Park
COMET	289	◀**Puppet Master II** ('90)		**Puppet Master III** ('91, Horror) *Guy Rolfe*				The Outer Limits		The Outer Limits		Farscape (Part 2 of 2)		Farscape		Buffy, Vampire Slayer
COOK	113	Carn Eats	Carn Eats	Bizarre	Bizarre	Delicious	Delicious	Delicious	Delicious	Delicious	Delicious	No Reservation		Man's Greatest Food		Man's Greatest Food
DISC	182	Expedition Unknown		Expedition Unknown		Expedition Unknown		Expedition Unknown		Expedition Unknown		Expedition Unknown		Expedition Unknown		Expedition Unknown
DFC	179	Pac-Man	Pac-Man	Littlest Pet	Pet Shop	Pet Shop	Pony Life	LittlePony	LittlePony	LittlePony	LittlePony	Too Cute!		Dogs 101		Chopped
DISN-E	172	Big City	Big City	Big City	Big City	Raven	Raven	Bunk'd	Bunk'd	Bunk'd	Jessie	Jessie	Jessie	Raven	Raven	Jessie	Jessie
ENCR-W	341	◀**Wanderlust** ('12) 'R'		(12:52) **The Craft: Legacy** ('20)			**The Soloist** ('09, Drama) *Jamie Foxx* 'PG-13'			(:31) **Working Girl** ('88, Romance-Comedy) 'R'				(:28) **The Father** ('20) 'PG-13'		
EWESTN	342	(:14) **Two Mules for Sister Sara** ('70) 'PG'			The Deputy	Wanted ...		(2:55) Wagon Train		Laramie	Death Vall.	Tales of Wells Fargo		Rifleman	(:23) The Virginian	**Mountain**
EACTN	343	◀**S.W.A.T.** ('03) 'PG-13'		(:09) **Mr. & Mrs. Smith** ('05, Action) 'PG-13'				(:11) **Bats** ★ ('99, Horror) 'R'			(:45) **Ticking Clock** ('11, Action) 'R'				(:29) **The Prophecy: Uprising** ('05)	
ESUSP	344	◀**Hero**		(:33) **Gangs of New York** ('02, Historical Drama) *Leonardo DiCaprio* 'R'				(:22) **The Last House on the Left**			(:14) **Arena** ('11, Action) *Kellan Lutz* 'R'					(6:51) **Spy Game** ('01)
EBLACK	345	◀**The Truth About Charlie** ('02)			(:32) **National Security** ('03) 'PG-13'			(:03) **4.3.2.1.** ★★★ ('10, Crime Drama) 'NR'				(:02) **Tyler Perry's the Family That Preys** ('08)				(6:54) **Hardwired** ('09)
ECLASS	346	◀**White House Down** ★★ ('13, Action) 'PG-13'				(1:52) **The Amityville Horror** ('79, Horror) 'R'					(3:52) **Regarding Henry** ★★ ('91)			(:41) **Slap Shot** ('77, Comedy-Drama) *Paul Newman* 'R'		
EFAMLY	347	◀**Big Bad**		(:27) **A Brilliant Young Mind** ('14) 'PG-13'			(:20) **Beethoven's 2nd** ('93) 'PG'			**Balto II: Wolf Quest**		(:07) **On the Line** ★½ ('01) 'PG'			**Brightheart: Let Your Light Shine**	
ESPN	140	◀ **2022 Wimbledon Championships (L)**				**2022 Wimbledon Championships (L)**					SportCtr	Around	Interruption	SportsCenter **(L)**		37 Words *Part 1*
ESPN2	143	SportsCenter **(L)**		SportsCenter **(L)**		This Just In		NBA Today		NFL Live		The Point	Jalen	Daily Wager		**WLWC**
EWTN	261	◀Daily Mass	For Life	Women of	At Home	Fr. Spitzer's Universe		Chaplet	Rosary	Rosary	Truth	Religious	Holy Land	News	Daily Mass		(:45) Crux
FETV	82	Bewitched	Bewitched	Wagon Train		Rawhide		Rawhide		Perry Mason		Perry Mason		Matlock		Mannix
FMC	387	Movie			Movie			Movie			Movie			Movie		Movie
FNC	205	Outnumbered **(L)**		America Reports With John Roberts				The Story With Martha		Your World W/ Cavuto		The Five **(L)**		Special Report		Jesse Watters **(L)**
FOOD	110	Pioneer	Pioneer	Guy's Grocery Games		Guy's Grocery Games		Guy's Grocery Games		Guy's Grocery Games		Guy's Grocery Games		Guy's Grocery Games		Guy's Grocery Games
FREFM	180	The Middle	The Middle	The Middle	The Middle	The Middle		**Dirty Dancing** ★★★ ('87, Romance) *Jennifer Grey*				The Office	The Office	The Office	The Office	The Office	The Office
FS1	150	The Herd with Colin Cowherd **(L)**						Speak for Yourself **(L)**				Undisputed		NASCAR Race Hub **(L)**		United by Ftb.

◀ = Program already in progress; **(N)** = New program/episode; LB = Letterbox Format; ★ = Critique.

Wednesday, June 29

EASTERN	12PM	12:30	1PM	1:30	2PM	2:30	3PM	3:30	4PM	4:30	5PM	5:30	6PM	6:30	7PM	7:30
CENTRAL	11AM	11:30	12PM	12:30	1PM	1:30	2PM	2:30	3PM	3:30	4PM	4:30	5PM	5:30	6PM	6:30
MOUNTAIN	10AM	10:30	11AM	11:30	12PM	12:30	1PM	1:30	2PM	2:30	3PM	3:30	4PM	4:30	5PM	5:30
PACIFIC	9AM	9:30	10AM	10:30	11AM	11:30	12PM	12:30	1PM	1:30	2PM	2:30	3PM	3:30	4PM	4:30

AMERICA'S TOP PROGRAMMING

FX 136	◀The Secret Life of Pets		**The Secret Life of Pets 2** ('19, Children's)				**A Dog's Journey** ★★ ('19, Children's) *Voice of Josh Gad*				**Baby Driver** ★★★½ ('17, Action) *Ansel Elgort*					
FXM 384	◀**Quintet** ★★ ('79) 'R'		**The Fury** ('78, Suspense) *Kirk Douglas* 'R'				**When the Bough Breaks** ('16, Drama) 'PG-13'		FXM Pres.		**Us** ★★★½ ('19, Horror) *Lupita Nyong'o* 'R'					
FXX 125	Cleveland	Cleveland	Cleveland	Cleveland	King of Hill	King of Hill	King of Hill	King of Hill	King of Hill	King of Hill	Simpsons	Simpsons	Simpsons	Simpsons	Simpsons	Simpsons
GETTV 373	The Rockford Files		Walker, Texas Ranger		Walker, Texas Ranger		Walker, Texas Ranger		Walker, Texas Ranger		Walker, Texas Ranger		Kojak		Kojak	
GMSHW 116	Deal or No Deal		Match	Match	Catch 21	Catch 21	25 Words	25 Words	Common	Common	Chain Rea.	Chain Rea.	Puzzler	Puzzler	Puzzler	America
GOLF 401	Golf Today **(L)**				Golf Today				Golf Central **(L)**		PGA Tour Classic		Golf Central		PGA TOUR	PGA TOUR
GRIT 217	Death Vall.	Death Vall.	The Deputy	The Deputy	Tombstone	Tombstone	Masterson	Masterson	Wyatt Earp	Wyatt Earp	Wyatt Earp	Wyatt Earp	Fargo	Fargo	Tales of Wells Fargo	
HALL 185	**Wedding Bells** ('16, Romance-Comedy)				**Road Trip Romance** ('22, Romance-Comedy)				**My Secret Valentine** ('18, Romance-Comedy)				**From Friend to Fiancé** ('19, Romance)			
HALLDR 186	Magnum, P.I.		Magnum, P.I.		Magnum, P.I.		The Waltons		The Waltons *The Theft*		The Waltons *The Roots*		Little House on Prairie		Little House on Prairie	
HALLMV 187	**Christmas in Love** ('18, Romance)				**Return to Christmas Creek** ('18, Drama)				**Christmas on Honeysuckle Lane** ('18)				**A Joyous Christmas** ('17, Romance)			
HDMOV 130	◀**Das Boot** ('81, War)		(12:50) **Memphis Belle** ('90, War)				(:45) **Meatballs** ('79, Comedy) *Bill Murray*			(:25) **The Caine Mutiny** ★★★½ ('54, Drama)			(:40) **Force 10 From Navarone** ('78)			
HERIC 293	JAG		JAG		JAG		JAG		JAG		MacGyver		Walker, Texas Ranger		Walker, Texas Ranger	
HGTV 112	Buy It or Build It		Property Brothers		Property Brothers		Property Brothers		Property Brothers		Property Brothers		Property Brothers		Property Brothers	
HIST 120	TBA		TBA		TBA		TBA		Forged in Fire		Forged in Fire		Forged in Fire		Forged in Fire	
ID 192	Murder in the		The Murder Tapes		The Murder Tapes		The Murder Tapes		Emergency		Emergency		Emergency		Emergency	
IFC 133	3's Comp.	3's Comp.	3's Comp.	3's Comp.	3's Comp.	3's Comp.	Raymond	Raymond	Raymond	Raymond	Raymond	Raymond	Raymond	Raymond	Raymond	Raymond
LAFF 237	Nt. Court	Nt. Court	Videos	Videos	Funniest	Funniest	How I Met	How I Met	'70s Show	'70s Show	Jim	Jim	Jim	Jim	Home Imp.	Home Imp.
LIFE 108	The Mentalist		The Mentalist		Castle		Castle		Castle		Castle		Castle		Castle	
LMN 109	Movie				Movie				Movie				Movie			
MAGN 111	Fixer Upper		Fixer Upper		Fixer Upper		Fixer Upper		Fixer Upper		Fixer Upper		Fixer Upper		Fixer Upper	
MGMHD 385	**The Long Riders** ★★★ ('80, Western)				(:10) **New York, New York** ★★★ ('77, Musical) *Robert De Niro, Liza Minnelli*						(:40) **Stanley & Iris** ★★½ ('90, Romance) *Jane Fonda*					
MOTOR 246	Fastest Cars-Dirty South		Fastest Cars-Dirty South		Fastest Cars-Dirty South		Fastest Cars-Dirty South		Garage Squad		Iron Resurrection		FantomWorks		Texas Metal	
MSNBC 209	Andrea Mitchell Reports **(L)**		MTP Daily **(L)**		Katy Tur Reports **(L)**		Hallie Jackson Reports **(L)**		Deadline: White House **(L)**				The Beat With		The ReidOut **(L)**	
NATGEO 197	Drugs, Inc.: The Fix		Drugs, Inc.: The Fix		Drugs, Inc.: The Fix		Drugs, Inc.: The Fix		To Catch a Smuggler		To Catch a Smuggler		To Catch a Smuggler		To Catch a Smuggler	
NGWLD 190	Heartland Docs, DVM		Heartland Docs, DVM		Heartland Docs, DVM		Heartland Docs, DVM		Life Below Ze		Life Below Ze		Life Below Ze		Life Below Ze	
OUTD 396	Wild Ops	The One	Whitetail Freaks								Outdoors	Hunt	Wardens	Wardens	The Gunfather	
OWN 189	Dr. Phil		Court	Court	Court	Court	Court	Court	Fatal Vows		Fatal Vows		Fatal Vows		Fatal Vows *Death Brawl*	
OXYG 127	Dateline: Secrets		Dateline: Secrets		Dateline: Secrets		Dateline: Secrets		Dateline: Secrets		Dateline: Secrets		Dateline: Secrets		Dateline: Secrets	
PARMT 241	Bar Rescue		Bar Rescue		Mom	Mom	Mom	Mom	Two Men	Two Men	Two Men	Two Men	Two Men	Two Men	Two Men	Two Men
POP 117	ER		ER		ER		House		House		House		House		House	
REELZ 299	Cops	Cops	Cops	Cops	Vegas Jail	Vegas Jail	Vegas Jail	Vegas Jail	Vegas Jail	Vegas Jail	Cops	Cops	Cops	Cops	Mobsters	
RFDTV 231	◀Market Day Report **(L)**				Cow Guy	Wild	Equestrian	Best Amer	Southern	Bucket List	Rodeo	Heartland	Big Deal	Mollie B	Polka Party	Rural News
SCI 193	What on Earth?		Mysteries Aband.		Mysteries Aband.		What on Earth?		What on Earth?		What on Earth?		What on Earth?		What on Earth?	
SMITH 367	Air Disasters		Air Disasters		Extraordinary Jobs		Extraordinary Jobs		Extraordinary Jobs		Extraordinary Jobs		Air Disasters		Air Disasters	
SONY 386	◀**Great Sioux**		(12:52) The Blue and the Gray *Major battle.* (Part 1 of 3)					(:31) The Blue and the Gray (Part 2 of 3)				(:23) The Blue and the Gray (Part 3 of 3)				
SUND-E 358	Andy G.	Andy G.	Criminal Minds		Criminal Minds		Criminal Minds		Criminal Minds		Criminal Minds		Criminal Minds		Criminal Minds	
SYFY 122	**Exodus: Gods and Kings** ★★½ ('14, Action) *Christian Bale*						(:15) **Immortals** ★★ ('11, Adventure) *Henry Cavill*					**300** ★★★ ('06, Action) *Gerard Butler, Lena Headey*				
TBN 260	R. Jeffress	Robert	Joyce M.	Together	Robison	Wommack	The 700 Club		David	S. Furtick	Praise		Graham	Scudder	The Potter's	Centerpoint
TBS 139	Friends	Friends	Friends	Friends	Friends	Friends	Friends	Friends	Friends	Friends	Sheldon	Sheldon	Big Bang	Big Bang	Big Bang	Big Bang
TCM 132	◀**The Time Machine**		**The Swarm** ★½ ('78, Horror) *Michael Caine*					Middle	**The Beginning or the End** ('47) *Brian Donlevy*				**Dr. Strangelove Or: How I Learned**			
TLC 183	600 Pound Mom		Untold Stories of the ER		Untold Stories of the ER		Untold Stories of the ER		Untold Stories of the ER		90 Day Fiancé		90 Day Fiancé		90 Day Fiancé	
TMC-W 329	**Room** ★★★½ ('15, Drama) *Brie Larson* 'R'				**The Dry** ('20, Crime Drama) *Eric Bana* 'R'				**Burden** ('18, Drama) *Garrett Hedlund* 'R'				**Get Over It** ★★ ('01) 'PG-13'			**Ghost**
TNT 138	Supernatural *Home*		Supernatural *Asylum*		Supernatural *Scarecrow*		Supernatural *Faith*		Lucifer *God Johnson*		Lucifer		Lucifer		Lucifer	
TRU 242	World's Dumbest ...		World's Dumbest ...		World's Dumbest ...		World's Dumbest ...		Jokes	Jokes	Jokes	Jokes	Jokes	Jokes	Jokes	Jokes
TRVL 196	Paranormal Survivor		Paranormal Survivor		Paranormal Survivor		Paranormal Survivor		Paranormal Survivor		Paranormal Survivor		Osbournes- Bel.		Osbournes- Bel.	
TVLND 106	Gunsmoke		Gunsmoke		Gunsmoke		Gunsmoke		Andy G.	Andy G.	Andy G.	Andy G.	Andy G.	Andy G.	Andy G.	Andy G.
UP 188	Little House on Prairie		Little House on Prairie		Gilmore Girls		Gilmore Girls		Gilmore Girls		Gilmore Girls		Reba	Reba	Reba	Reba
USA 105	Chicago Fire		Chicago Fire		Chicago Fire		Law & Order: SVU		Law & Order: SVU		Law & Order: SVU		Law & Order: SVU		Law & Order: SVU	
WE 128	NCIS		NCIS		NCIS		NCIS		NCIS		NCIS		NCIS		NCIS	

NETWORKS

Network broadcast services are subject to change. See your on-screen guide for the most recent schedules.

ABC-E	Local Programs		GMA3-Need to Know		General Hospital **(N)**		Local Programs		Local Programs					News	Local Programs	
CBS-E	Local Prog.	Young & Restless		Bold	The Talk **(N)**		Let's Make a Deal **(N)**		Local Programs					News	Local Programs	
CW-E	Local Programs				Local Programs		Local Programs		Local Programs		Local Programs					
FOX-E	Local Programs		Local Programs		Local Programs				Local Programs							
NBC-E	Local Programs		Days of our Lives **(N)**		Local Programs						Local Programs		Local Prog.	News	Local Programs	
METV 247*	The Waltons		Gunsmoke		Bonanza		Rifleman	Rifleman	Wagon Train		Adam-12	Adam-12	The A-Team		M*A*S*H	M*A*S*H
ABC-W	Local Programs		The View **(N)**		Local Programs		GMA3-Need to Know		General Hospital **(N)**		Local Programs		Local Programs		Local Programs	
CBS-W	Local Programs		The Price Is Right **(N)**		Young & Restless		Local Prog.	Bold	The Talk **(N)**		Let's Make a Deal **(N)**		Local Programs			
CW-W	Local Programs										Local Programs		Local Programs		Local Programs	
FOX-W	Local Programs		Local Programs		Local Programs				Local Programs							
NBC-W	Today 3rd Hour **(N)**		Today-Hoda		Local Programs				Days of our Lives **(N)**		Local Programs					
PBS	Dinosaur	Clifford	Sesame St.	Donkey	Tiger	Go Luna	Nature Cat	Wild Kratts	Almas	Xavier	Odd	Arthur	Molly	Ready Jet	PBS NewsHour **(N)**	

(00:00) = Based on Eastern Time. *MeTV channel numbers vary depending on local market.

Wednesday, June 29

⊗ = LIVE SPORTS | MOVIES | MOVIE PREMIERE

dish

EASTERN	8PM	8:30	9PM	9:30	10PM	10:30	11PM	11:30	12AM	12:30	1AM	1:30	2AM	2:30	3AM	3:30
CENTRAL	7PM	7:30	8PM	8:30	9PM	9:30	10PM	10:30	11PM	11:30	12AM	12:30	1AM	1:30	2AM	2:30
MOUNTAIN	6PM	6:30	7PM	7:30	8PM	8:30	9PM	9:30	10PM	10:30	11PM	11:30	12AM	12:30	1AM	1:30
PACIFIC	5PM	5:30	6PM	6:30	7PM	7:30	8PM	8:30	9PM	9:30	10PM	10:30	11PM	11:30	12AM	12:30

PREMIUM MOVIES

HBO	HBO-E	310	**Runner Runner** ('13, Suspense) 'R'		(:35) Irma Vep		(:35) **Old** ★★ ('21, Horror) 'PG-13'				(:25) **The Heartbreak Kid** ('07, Comedy) 'R'			(:20) **Reminiscence** ('21) 'PG-13'		
	HBO2	312	TBA		Sam Jay		**Magic Mike** ★★★ ('12, Comedy-Drama) 'R'		(11:55) Irma Vep			(12:50) **Shiva Baby**		(:10) **The King's Man** ★★ ('21, Action) 'R'		
	HBOS	314	Westworld		**The Little Things** ★★ ('21, Suspense) 'R'			Sam Jay	(:40) TBA		(:40) **Annabelle** ★★ ('14, Horror) 'R'			(:20) **Shrink** ★★ ('09, Drama) 'R'		
	HBOF	315	◀**All Dogs 2**	(:23) **Jungle Master** ('13) 'PG'			(9:46) **Wicker Park** ('04) 'PG-13'		(:41) **In the Heights** ('21, Musical) *Anthony Ramos* 'PG-13'					(:04) **Little Black Book** ★★ ('04) 'PG-13'		
MAX	MAX	307	**Escape Plan 2: Hades** ('18) 'R'		(:35) **Red Eye** ★★★ ('05) 'PG-13'		(:02) **The Benchwarmers** ★½ ('06)				(:29) **Max Payne** ★½ ('08) 'PG-13'			(:10) **The Way, Way Back** ★★★ ('13) 'PG-13'		
	5MAX	308	◀**Jumper** ('08) 'PG-13'		**Voyagers** ★★ ('21, Science Fiction) 'PG-13'				(10:49) **Cymbeline** ('14, Drama) 'R'		(:28) **10 Years** ★★½ ('11) 'PG-13'			(:09) **Cruising** ('80, Crime Drama) *Al Pacino* 'R'		
	MMAX	309	◀**Street Fighter**		**Taken 2** ('12, Action) 'PG-13'				(:39) **American Psycho** ★★★ ('00, Horror) 'R'		(:21) **The Snowman** ★½ ('17, Suspense) 'R'			(:21) **Machine Gun Preacher** ('11)		
SHOWTIME	SHO-E	318	◀**Beverly Hills Cop** ('84)		The Chi		**Last Vegas** ('13, Comedy) 'PG-13'		(:45) The Chi		Desus		(:15) **Striptease** ('96, Drama) *Demi Moore* 'R'		(:10) **Basic Instinct** ('92)	
	SHO2	320	**Pulp Fiction** ('94, Crime Drama) *John Travolta* 'R'				(:35) **Crank** ★★½ ('06, Action) 'R'		(12:05) **Wild Things** ★★½ ('98, Suspense) 'R'				Desus		**Yanks** ★★★ ('79, Romance) 'R'	
	SHOBET	321	◀**Immanenc**	We Hunt	(:15) We Hunt Together		Man Who Fell			Flatbush	**A Haunted House** ★½ ('13) 'R'		**Zola** ★★★ ('20, Comedy) 'R'		**Morris From America** ('16) 'R'	
	SHOX	322	(:05) **Demonic** ★½ ('21, Science Fiction) 'R'				Boxing *2022 : Jermell Charlo vs. Brian Castano 2* **(N)**						**Love, Sex and Lawyers** ('21) 'NR'		TBA	
	SHOS	323	◀L Word	(:25) **XY Chelsea** ('19) 'NR'			Queer as Folk		Queer/Folk	(:40) Queer as Folk		Flatbush	Spotlights	**13 Minutes** ('21, Suspense) *Amy Smart* 'PG-13'		**Primal**
	TMC	327	**Monday** ('20, Romance) *Sebastian Stan* 'R'				**The Nest** ('20, Suspense) *Jude Law* 'R'				**Mainstream** ('20) *Maya Hawke* 'R'			(:35) **Under the Skin** ('13, Science Fiction) 'R'		**Enemy** 'R'
	FLIX-E	333	**Piranha** ★★½ ('10, Horror) 'R'			**Red Dawn** ('84, Action) *Patrick Swayze* 'PG-13'			**The Crossing Guard** ★★ ('95, Drama) 'R'				**Assault on Precinct 13** ('76) 'R'		**Fear of a Black Hat**	
STARZ	ENCR-E	340	◀**The Craft: Legacy**		**Spiral: From the Book of Saw** 'R'		(:37) **The Father** ★★★½ ('20, Drama) 'PG-13'				(:17) **Monster Hunter** ('20) 'PG-13'			(:04) **Game of Death** ★ ('78, Adventure) 'PG'		
	STARZ-E	350	Who Is Ghislaine Max		(8:54) **Snow White and the Huntsman** ('12)				(:05) Becoming Elizabeth		Who Is Ghislaine Max		(:02) **Don't Breathe 2** ('21) 'R'		(:44) Becoming Elizabeth	
	STRZED	352	◀**Lila & Eve** ('15) 'R'		**The Big Lebowski** ★★★½ ('98, Comedy) 'R'				**The Intruder** ★½ ('19) 'PG-13'			(:45) **Casino** ★★★½ ('95, Crime Drama) *Robert De Niro* 'R'				(:45) **Paul**
	STRZCI	353	(:11) **The End of the Affair** ('99, Drama) 'R'				(9:56) **Ma Belle, My Beauty** ('21)			(:35) **The Last Vermeer** ('19, Drama) 'R'				(:37) **The Climb** ('19, Comedy-Drama) 'R'		**Leisure**
	STRZCO	354	**The Pink Panther** ★★ ('06) 'PG'		(:35) **The Pink Panther 2** ('09) 'PG'				(:10) **Can't Hardly Wait** ('98, Comedy) 'PG-13'				(12:54) **The Kid Detective** ('20) 'R'		(:36) **American Reunion** ('12) 'R'	
	STRZIB	355	◀**Venom: Carnage**		P-Valley *Demethrius*				(:07) **Men in Black: International** ('19) 'PG-13'				(:12) **No Good Deed** ★★ ('02, Suspense) 'R'			**Original Kings**
	STRZKF	356	**Agent Cody Banks** ('03) 'PG'				(:44) **Big** ('88, Children's) *Tom Hanks* 'PG'				**Max Winslow and the House**			(:09) **Grace Unplugged** ★½ ('13, Drama) 'PG'		**The Reef 2: High Tide**
EPIX	EPIX	380	**White Men Can't Jump** ('92, Comedy)				**Anchorman 2: The Legend Continues** ('13)				**Election** ★★★ ('99, Comedy)			(:45) **Sabrina** ★★½ ('95, Romance-Comedy) *Harrison Ford*		
	EPIX2	381	**The Hunger Games: Catching Fire** ('13, Science Fiction)						**The Hunger Games: Mockingjay, Part 1** ('14)			(:35) **The Hunger Games: Mockingjay, Part 2** ('15)				(2:55) **The Party** ('17)
	EPIXH	382	**The Saint** ★★ ('97, Action) *Val Kilmer*				**Stealth** ★★ ('05, Action) *Josh Lucas*				(12:05) **The Time Machine** ('02)			(:45) **Paycheck** ('03, Science Fiction) *Ben Affleck*		**Fire in Sky**
	EPIXDR	292	**Bugsy** ★★★½ ('91, Biography) *Warren Beatty*						(:20) **The Doors** ('91, Biography) *Val Kilmer*			(:45) **Alive** ★★½ ('93, Docudrama) *Ethan Hawke*				**Not Without**

AMERICA'S TOP PROGRAMMING

A&E	118	Bobby Brown		Right to Offend: The Black Comedy Revolution **(N)**			Bobby Brown		Bobby Brown		Right to Offend: The Black Comedy Revolution				Bobby Brown	
AHC	195	Gangsters' Code		Gangsters' Code		Gangsters' Code		Gangsters' Code			Gangsters' Code		Gangsters' Code		Gangsters' Code	
AMC	131	**Moneyball** ★★★½ ('11, Drama) *Brad Pitt, Jonah Hill*					**Draft Day** ★★½ ('14, Drama) *Kevin Costner*						Fear the Walking Dead	(:42) The Walking Dead *Honor*		
APL	184	The Zoo: San Diego		The Zoo: San Diego		The Zoo: San Diego		The Zoo: San Diego		The Zoo: San Diego		The Zoo: San Diego		The Zoo: San Diego		The Zoo: San Diego
AXSTV	167	Music's	Music's	**The Sax Man** ('14, Documentary)				**The Sax Man** ('14, Documentary)				Anderson Paak		De La Soul - Garorock		Legends
BBCA	135	**Zero Dark Thirty** ★★★½ ('12, Drama) *Jessica Chastain, Jason Clarke*							**G.I. Jane** ★★★ ('97, Drama) *Demi Moore, Viggo Mortensen*						**Zero Dark Thirty** ('12, Drama)	
BET	124	◀**Beauty Shop** ('05)		Celebrity Family Feud		Tyler Perry's Sistas **(N)**		All the Queen's Men **(N)**		Tyler Perry's Sistas		All the Queen's Men		Martin	Martin	Prince	Prince
BOUNCE	359	Movie						Movie				Movie				
BRAVO	129	Real Housewives		Housewives of Dubai		Watch		Housewives-Atlanta		Kandi & The Gang		Love Match Atlanta		Real Housewives	Housewives of NJ	Watch
BUZZR	245	Concentrat	Password	Sweep	Card	Match-Squares		Concentrat	Password	Sweep	Card	Match-Squares		Concen.	Concen.	FamFeud	FamFeud
CIHD	249	Paranormal	Paranormal	Paranormal	Paranormal	Female Forces		Female Forces *Bulls-Eye*		Paranormal	Paranormal	Paranormal	Paranormal	Female Forces		Female Forces *Bulls-Eye*
CMT	166	Last Man	Last Man	Mom	Mom	Mom	Mom	Mom	Mom	Gold Girls	Gold Girls	Gold Girls	Gold Girls	Gold Girls	Gold Girls	Housewife	Housewife
CNBC	208	Shark Tank		Shark Tank		Shark Tank		Shark Tank		Shepard Smith		American Greed		Dateline		Dateline
CNN	200	Anderson Cooper 360 **(L)**		CNN Tonight **(L)**		Don Lemon Tonight **(L)**		Don Lemon Tonight **(L)**		Anderson Cooper 360		CNN Tonight		Don Lemon Tonight		Don Lemon Tonight
COM	107	South Park	South Park	South Park	South Park	South Park	South Park	Daily Show	South Park	South Park	South Park	The Daily Show		South Park	South Park	South Park	South Park
COMET	289	Buffy, Vampire Slayer		The X-Files *Oubliette*		The X-Files (Part 1 of 2)		The X-Files (Part 2 of 2)		The X-Files *Revelations*		Quantum Leap		Quantum Leap		Paid Programs
COOK	113	Burgers	Burgers	Burgers	Burgers	Food Paradise		Food Paradise		Burgers	Burgers	Burgers	Burgers	Food Paradise		Food Paradise
DISC	182	Expedition Unknown **(N)**						Expedition Unknown		Expedition Unknown						Expedition Unknown
DFC	179	Chopped		Chopped		Chopped		Chopped		Chopped		Chopped		Buddy's Bakery Rescue		Ultimate Cake Off
DISN-E	172	Big City	Big City	Big City	Big City	Owl Hse.	Amphibia	Big City	Big City	Jessie	Jessie	Bunk'd	Raven	Raven	Cali Style	Cali Style	Austin
ENCR-W	341	(:08) **Serpico** ★★★½ ('73, Crime Drama) *Al Pacino* 'R'					(:22) **The Craft: Legacy** ★★ ('20)			**Spiral: From the Book of Saw** 'R'		(:37) **The Father** ★★★½ ('20, Drama) 'PG-13'				**Monster**
EWESTN	342	◀**The Mountain Men** ★ ('80) 'R'				(:22) **A Man Called Sledge** ('71) 'R'		(10:55) **Love Me Tender** ('56) 'NR'			(:26) **Flaming Star** ('60) 'NR'			(1:59) **The Nevadan** ('50) 'NR'		**Ride Lone.**
EACTN	343	**Mr. & Mrs. Smith** ★★½ ('05, Action) 'PG-13'				(:02) **S.W.A.T.** ★★½ ('03, Action) 'PG-13'				(12:04) **Waterworld** ★★½ ('95, Science Fiction) 'PG-13'					(:22) **Kiss of the Dragon** ('01) 'R'	
ESUSP	344	◀**Spy Game** ('01) 'R'		**Haywire** ★★★ ('11, Action) 'R'				(:35) **Gangs of New York** ('02, Historical Drama) *Leonardo DiCaprio* 'R'						(:24) **The Marine 4: Moving Target**		(2:57) **Spy Game** ('01)
EBLACK	345	◀**Hardwired**	**Motives** ('04, Suspense) 'R'			**National Security** ('03) 'PG-13'			(:31) **Tyler Perry's the Family That Preys** ('08)				(:25) **Black or White** ★★ ('14, Drama) 'PG-13'			**Conan**
ECLASS	346	◀**White House Down** ★★ ('13, Action) 'PG-13'				Rescue Me *Karate*		(:12) Damages			(12:12) **L.A. Confidential** ★★★★ ('97, Crime Drama) 'R'				(:32) **Urban Cowboy** ('80) 'PG'	
EFAMLY	347	**Brightheart: Firefly Action**			(:28) **A Brilliant Young Mind** ('14) 'PG-13'				(:21) **On the Line** ★½ ('01) 'PG'			(12:48) **Flicka 2** ('10) 'PG'			(:25) **Aquamarine** ('06) 'PG'	
ESPN	140	37 Words *Part 2*		37 Words *Part 3*		37 Words *Part 4*		SportsCenter		SportsCenter **(L)**		SportsCenter **(L)**		SportsCenter **(L)**		SportsCenter
ESPN2	143	◀**WLWC**		ESPN Films		NFL Live		37 Words *Part 3*		37 Words *Part 4*		Around	Interruption	UFC Archival		UFC Archival
EWTN	261	EWTN Live **(N)**		News	Rosary	Fr. Spitzer's Universe		Crossing	Women of	Daily Mass		(:15) Kenosis	EWTN Live		News	Holy Land	Life/Rock
FETV	82	Perry Mason		Perry Mason		Emergency!		Emergency!		B. Miller	B. Miller	Maude	Maude	Bewitched	Bewitched	Beaver	Beaver
FMC	387	◀Movie		Movie				Movie		Movie			Movie			Movie
FNC	205	Tucker Carlson Tonight **(L)**		Hannity **(L)**		The Ingraham Angle **(L)**		Gutfeld! **(N)**		Fox News at Night		Tucker Carlson Tonight		Hannity		The Ingraham Angle
FOOD	110	Guy's Grocery Games		Guy's Grocery Games		Guy's Grocery Games		Guy's Grocery Games		Guy's Grocery Games		Guy's Grocery Games		Guy's Grocery Games		Guy's Grocery Games
FREFM	180	The Office	The Office	The Office	The Office	The Office	The Office	The 700 Club		Simpsons	Simpsons	Simpsons	Simpsons	Paid Programs		The 700 Club
FS1	150	USFL	USFL	USFL	USFL	USFL	USFL	USFL	USFL	USFL	USFL	TMZ **(N)**	Skip and Shannon: Undisputed			Drag Racing

◀ = Program already in progress; **(N)** = New program/episode; LB = Letterbox Format; ★ = Critique.

Wednesday, June 29

EASTERN	8PM	8:30	9PM	9:30	10PM	10:30	11PM	11:30	12AM	12:30	1AM	1:30	2AM	2:30	3AM	3:30
CENTRAL	7PM	7:30	8PM	8:30	9PM	9:30	10PM	10:30	11PM	11:30	12AM	12:30	1AM	1:30	2AM	2:30
MOUNTAIN	6PM	6:30	7PM	7:30	8PM	8:30	9PM	9:30	10PM	10:30	11PM	11:30	12AM	12:30	1AM	1:30
PACIFIC	5PM	5:30	6PM	6:30	7PM	7:30	8PM	8:30	9PM	9:30	10PM	10:30	11PM	11:30	12AM	12:30

AMERICA'S TOP PROGRAMMING

FX 136	**Horrible Bosses** ('11, Comedy) *Jason Bateman*				**Horrible Bosses** ('11, Comedy) *Jason Bateman*				**Logan** ★★★ ('17, Action) *Hugh Jackman, Patrick Stewart*						American Horror Story	
FXM 384	◀**X-Men: Dark Phoenix** ('19, Action) 'PG-13'				(:05) **X-Men: Dark Phoenix** ★★ ('19, Action) 'PG-13'					(:20) **Us** ('19, Horror) *Lupita Nyong'o* 'R'				FXM Pres.	**The Fury** ('78) 'R'	
FXX 125	Family Guy	Family Guy	Family Guy	Family Guy	Family Guy	Family Guy	Burgers	Burgers	Burgers	Burgers	Futurama	Futurama	Futurama	Futurama	Archer	Archer
GETTV 373	The Rockford Files		Charlie's Angels		Charlie's Angels		Hart to Hart		All/Family	All/Family	Sanford	Sanford	Sanford	Sanford	Sanford	Catch 21
GMSHW 116	America	America	FamFeud	FamFeud	FamFeud	FamFeud	FamFeud	FamFeud	FamFeud	FamFeud	America	America	Ma. Minds	Common	Winsanity	Divided
GOLF 401	Golf's Greatest Rounds *The Open - 1984*				Golf Central		Golf's Greatest Rounds *The Open - 1984*				Golf Central		Golf	Lessons	Paid Programs	
GRIT 217	**Posse From Hell** ('61, Western) *Audie Murphy*				**Hell Bent for Leather** ★★½ ('60, Western)				**Trooper Hook** ★★ ('57, Western) *Joel McCrea*				**Man or Gun** ('58, Western) *Macdonald Carey*			
HALL 185	**A Summer Romance** ('19, Romance)				Gold Girls	Gold Girls	Gold Girls	Gold Girls	Gold Girls	Gold Girls	Frasier	Frasier	Frasier	Frasier	Frasier	Frasier
HALLDR 186	Little House on Prairie		Little House on Prairie		Little House on Prairie		The Waltons		The Waltons		The Waltons		The Waltons *The Fawn*		The Waltons	
HALLMV 187	**The Christmas Doctor** ('20, Drama)				**Our Christmas Journey** ('21, Romance)				**The Christmas Bow** ('20, Drama)				**A Homecoming for the Holidays** ('19)			
HDMOV 130	◀**Force 10 Nav**		(8:55) **The Eagle Has Landed** ('76, War) *Michael Caine*				(:20) **Force 10 From Navarone** ('78, War)				(:35) **The Eagle Has Landed** ('76, War) *Michael Caine*					
HERIC 293	Star Trek		Star Trek: Next		Star Trek: Deep Space		Star Trek: Voyager		Star Trek: Enterprise		Baywatch		House		House	
HGTV 112	Property Brothers		This House		Hunters	Hunt Intl	Hunters	Hunt Intl	Flipping Showdown		Hunters	Hunt Intl	Hunters	Hunt Intl	Property Brothers	
HIST 120	Forged in Fire		Forged in Fire **(N)**		(:03) Forged in Fire		(:03) Forged in Fire		(12:03) Forged in Fire		(:03) Forged in Fire		(:04) Forged in Fire		(:03) Forged in Fire	
ID 192	See No Evil		See No Evil **(N)**		See No Evil **(N)**		See No Evil		See No Evil		See No Evil		See No Evil		See No Evil	
IFC 133	Raymond	Raymond	Raymond	Raymond	Raymond	Raymond	Raymond	Raymond	Raymond	Raymond	3's Comp.	3's Comp.	3's Comp.	3's Comp.	3's Comp.	3's Comp.
LAFF 237	Home Imp.	Home Imp.	'70s Show	'70s Show	'70s Show	'70s Show	How I Met	How I Met	Bernie Mac	Bernie Mac	Bernie Mac	Bernie Mac	Hates Chris	Hates Chris	Paid Programs	
LIFE 108	TBA				(:03) TBA				(12:01) TBA				(:04) TBA			
LMN 109	Movie				Movie				(12:01) Movie				Movie			
MAGN 111	The Established Home		Fixer Upper: Welcome		Fixer Upper		Fixer Upper		Fixer Upper: Welcome		Fixer Upper		Fixer Upper		The Established Home	
MGMHD 385	◀**Ronin** ★★½ ('98, Action) *Robert De Niro, Jean Reno*				(:35) **Flawless** ★★½ ('99, Comedy) *Robert De Niro*						**The Dogs of War** ★★★ ('80, Action) *Christopher Walken*				**Pumpkin**	
MOTOR 246	Texas Metal		Texas Metal **(N)**		Graveyard Carz **(N)**		Graveyard Carz		Texas Metal		Graveyard Carz		Graveyard Carz		Texas Metal	
MSNBC 209	All In With Chris Hayes **(L)**		MSNBC Prime **(L)**		The Last Word With		11th Hour		MSNBC Prime		The Last Word With		11th Hour		All In With Chris Hayes	
NATGEO 197	To Catch a Smuggler		To Catch a Smuggler		To Catch a Smuggler		To Catch a Smuggler		To Catch a Smuggler		To Catch a Smuggler		Smuggler	Smuggler	Drugs, Inc.: The Fix	
NGWLD 190	Life Below Ze		Life Below		Life Below		Life Below		Life Below		The Incredible Dr. Pol		The Incredible Dr. Pol		Paid Programs	
OUTD 396	◀The Gunfather				Hollywood Weapons						The Gunfather					
OWN 189	Love It or List It		Love It or List It		Love It or List It		Love It or List It		Love It or List It		Love It or List It		Love It or List It		Love It or List It	
OXYG 127	Dateline: Secrets		Snapped		Snapped		Snapped		Snapped		Snapped		Snapped		Dateline	
PARMT 241	Movie				Movie						Movie					
POP 117	NCIS: New Orleans		NCIS: New Orleans		NCIS: New Orleans		NCIS: New Orleans		NCIS: New Orleans		NCIS: New Orleans		FBI		FBI	
REELZ 299	Mobsters		Mobsters *The Westies*		Mobsters *Frank Nitti*		Mobsters		Mobsters		Mobsters *The Westies*		Mobsters *Frank Nitti*		Paid Programs	
RFDTV 231	Hayden	Saddle Up	Where	Cowboy	Horse-West	Equestrian	Roping	Rural News	Hayden	Saddle Up	Big Deal	Cowboy	Paid Programs			
SCI 193	What on Earth?		What on Earth? **(N)**		What on Earth?		What on Earth?		What on Earth?		What on Earth?		What on Earth?		What on Earth?	
SMITH 367	New Zealand		Into the Wild Tibet		Into the Wild India		Space Heroes		New Zealand		Mighty Cruise Ships		Air Disasters		Air Disasters	
SONY 386	**One-Eyed Jacks** ★★½ ('61, Western) *Marlon Brando*				(:39) **7th Cavalry** ('56, Western)				(12:11) **One-Eyed Jacks** ('61, Western) *Marlon Brando*					(:40) **7th Cavalry** ('56, Western)		
SUND-E 358	Criminal Minds		Criminal Minds		Criminal Minds		Criminal Minds		Criminal Minds		Perry Mason		Perry Mason		Perry Mason	
SYFY 122	**Tomb Raider** ★★½ ('18, Adventure) *Alicia Vikander*				**Spider-Man** ★★★ ('02, Action) *Tobey Maguire*						(:05) **Spider-Man 2** ★★★ ('04, Action) *Tobey Maguire, Kirsten Dunst*					
TBN 260	David	Gaither	Praise		Gospel	Centerpoint	S. Furtick	Business	Prince	Max	Harvest	Worship	Jordan	Elevation	2nd Chance	
TBS 139	**All Elite Wrestling: Dynamite (L)**				Wipeout		Sheldon	Sheldon	Sheldon	Sheldon	George	George	George	George	Wipeout	
TCM 132	**Murder by Death** ('76, Comedy) *Peter Falk*				**Spaceballs** ★★½ ('87, Comedy) *Mel Brooks*				**Support Your Local Sheriff!** ('69)				(:45) **The Silencers** ★★★ ('66, Action) *Dean Martin*			
TLC 183	Dr. Pimple Popper		My Feet Are Killing Me **(N)**		Save My Skin		Body Parts		Dr. Pimple Popper		Dr. Pimple Popper		Body Parts		Body Parts	
TMC-W 329	◀**A Ghost Story** ('17) 'R'		(:15) **Love Story** ★★★½ ('70, Romance) 'PG'				**Monday** ('20, Romance) *Sebastian Stan* 'R'				**The Nest** ('20, Suspense) *Jude Law* 'R'				**Mainstream** ('20) 'R'	
TNT 138	**Aquaman** ★★½ ('18, Action) *Jason Momoa, Amber Heard*						**Wonder Woman** ★★★½ ('17, Action) *Gal Gadot, Chris Pine*						NCIS: New Orleans		NCIS: New Orleans	
TRU 242	Jokes	Jokes	Jokes	Jokes	Movie				Movie					Knockout	Knockout	Knockout
TRVL 196	Osbournes- Bel.		Osbournes- Bel.		Osbournes- Bel.		Osbournes- Bel.		Osbournes- Bel.		Osbournes- Bel.		Osbournes- Bel.		Osbournes- Bel.	
TVLND 106	Raymond	Raymond	Raymond	Raymond	Raymond	Raymond	King	King	King	King	King	King	Raymond	Raymond	Goldbergs	Goldbergs
UP 188	Reba	Reba	Reba	Reba	Reba	Reba	Reba	Reba	Gilmore Girls		Gilmore Girls		Gilmore Girls		Paid Programs	
USA 105	Law & Order: SVU		Law & Order: SVU		Law & Order: SVU		Law & Order: SVU		Law & Order: SVU		Law & Order: SVU		Law & Order: SVU		Law & Order: SVU	
WE 128	NCIS		NCIS		NCIS		NCIS		NCIS		Law Order: CI		Law Order: CI		Monk	

LOCAL NETWORKS

ABC-E	Conners	Goldbergs	Abbott	Home E.	Press Your Luck		Local Prog.	(:35) Jimmy Kimmel Live!		Nightline **(N)**	Local Programs		ABC World News Now **(N)**			
CBS-E	TBA		TBA		Good Sam		Local Prog.	Late Show-Colbert		James Corden		Local Prog.	CBS Overnight News **(N)**			
CW-E	The Flash **(N)**		Wellington	Wellington	Local Programs											
FOX-E	MasterChef **(N)**		So You Think		Local Programs											
NBC-E	Chicago Med		Chicago Fire		Chicago P.D.		Local Prog.	Tonight Show-J. Fallon		Late Night-Seth Meyers		News	Top Story With		Early Tdy	Local Prog.
METV 247*	Andy G.	Andy G.	G. Pyle	Green Acre	Heroes	Heroes	C. Burnett	Perry Mason		Twi. Zone	Hitchcock	Hitchcock	(:05) Mannix		(:05) Cannon	
ABC-W	Local Programs			News	Local Programs		Conners	Goldbergs	Abbott	Home E.	Press Your Luck		Local Prog.	(:35) Jimmy Kimmel Live!		Nightline **(N)**
CBS-W	Local Programs			News	Local Programs		TBA		TBA		Good Sam		Local Prog.	Late Show-Colbert		Corden
CW-W	Local Programs						The Flash **(N)**		Wellington	Wellington	Local Programs					
FOX-W	Local Programs						MasterChef **(N)**		So You Think		Local Programs					
NBC-W	Local Prog.	News	Local Programs				Chicago Med		Chicago Fire		Chicago P.D.		Local Prog.	Tonight Show-J. Fallon		Meyers
PBS	Nature		NOVA		Planet California **(N)**		Amanpour-Co		Nature		NOVA		Planet California		Hiding in Plain	

(00:00) = Based on Eastern Time. *MeTV channel numbers vary depending on local market.

Thursday, June 30

⊛ = LIVE SPORTS | MOVIES | MOVIE PREMIERE

dish

EASTERN	4AM	4:30	5AM	5:30	6AM	6:30	7AM	7:30	8AM	8:30	9AM	9:30	10AM	10:30	11AM	11:30
CENTRAL	3AM	3:30	4AM	4:30	5AM	5:30	6AM	6:30	7AM	7:30	8AM	8:30	9AM	9:30	10AM	10:30
MOUNTAIN	2AM	2:30	3AM	3:30	4AM	4:30	5AM	5:30	6AM	6:30	7AM	7:30	8AM	8:30	9AM	9:30
PACIFIC	1AM	1:30	2AM	2:30	3AM	3:30	4AM	4:30	5AM	5:30	6AM	6:30	7AM	7:30	8AM	8:30

PREMIUM MOVIES

HBO	HBO-E	310	◀Reminisce	(:20) **What Happens in Vegas** ('08)			**An American Haunting** ('05)		(:25) **The Spirit** ('08, Action) 'PG-13'		(:10) **Golden Arm** ('20) 'NR'			(:45) **Limitless** ★★½ ('11) 'PG-13'		
	HBO2	312	◀**King Man**	(:25) **12 Rounds** ★ ('09) 'PG-13'			(:15) **Collide** ('16, Action) *Nicholas Hoult* 'PG-13'		(7:55) **Evolution** ★★ ('01) 'PG-13'		(:40) **Leap Year** ('10, Romance-Comedy) 'PG'					**Mummy**
	HBOS	314	(:05) **Defending Your Life** ('91, Comedy) 'PG'				**2:22** ('17, Suspense) 'PG-13'		(:40) **F9 The Fast Saga** ('21, Action) *Vin Diesel* 'PG-13'				(:05) **Magic Mike XXL** ('15, Comedy-Drama) 'R'			
	HBOF	315	◀**What to Expect When**			**Mass Ave**	K'garten	Happily	Curious		(:41) **Alvin and the Chipmunks**		(:13) **Mr. Magorium's Wonder Emporium** ('07)		(10:48) **Nanny McPhee**	
MAX	MAX	307	◀**Miss March** ('09) *Zach Cregger* 'R'		(:26) **Enough Said** ('13) 'PG-13'			**Deerskin** ('19, Comedy) 'NR'		(:18) **Larry Crowne** ('11) 'PG-13'			(9:58) **The Truman Show** ('98) 'PG'			**Life of Pi**
	5MAX	308	◀**Deep Impact** ★★ ('98, Drama) 'PG-13'				(:10) **Nothing but Trouble** ('91)		(:44) **The X-Files** ★★½ ('98, Science Fiction) 'PG-13'				**The Benchwarmers**		(:12) **The Prince** ('14)	
	MMAX	309	◀**Machine**	**Disturbia** ('07, Suspense) 'PG-13'			(:15) **Best in Show** ('00, Comedy) 'PG-13'			(7:46) **My Big Fat Greek Wedding**		(:22) **Welcome to Mooseport** ('04)				**Something Borrowed**
SHOWTIME	SHO-E	318	◀**Basic Instinct** ('92, Suspense) 'R'		**Beverly Hills Cop** ('84, Comedy) 'R'		(:15) **Beverly Hills Cop II** ('87, Comedy) 'R'				**Whiplash** ('14, Drama) 'R'			(:45) **Out of Africa** ('85) 'PG'		
	SHO2	320	◀**Yanks** ('79) 'R'		(4:50) **The End of the Tour** ('15) 'R'		(:40) **Shakespeare in Love** ★★★½ ('98) 'R'			(:45) **Florence Foster Jenkins** ('16) 'PG-13'				(:40) **The Bling Ring** ('13) 'R'		
	SHOBET	321	**August the First** ('07, Drama) 'NR'			Kobe Bryant's Muse		Hendrix &	(:40) **Beneath a Sea of Lights** ('20)		(:15) **The Captive** ★★ ('14, Suspense) 'R'					**A Most Violent Year**
	SHOX	322	◀TBA	**Broadcast Signal Intrusion** ('21)		(:15) **Hands Up** ('21) 'NR'			(:35) **Snipes** ('01, Suspense) *Sam Jones III* 'R'		**Volition** ('19, Science Fiction) 'NR'			(:05) **The Tuxedo** ('02)		
	SHOS	323	◀**Primal Fear** ('96, Crime Drama) 'R'		(:35) **Mandela: Long Walk to Freedom** ('13) 'PG-13'				**Spotlight** ('15, Drama) *Mark Ruffalo* 'R'				(:10) **The Cider House Rules** ('99) 'PG-13'			
	TMC	327	◀**Enemy** ('13) 'R'		Me, Sugar	**A Ghost Story** ('17, Drama) 'R'		(:05) **Clue** ('85, Mystery) *Eileen Brennan* 'PG'			**Mother** ('96, Comedy) 'PG-13'			(:45) **Run This Town** ('19) 'R'		
	FLIX-E	333	◀**Fear-Hat**	(:35) **The Gong Show Movie** ('80)		(:05) **The Andromeda Strain** ('71, Science Fiction) 'G'				**Get Over It** ★★ ('01) 'PG-13'			**Monsoon Wedding** ('01, Comedy-Drama) 'R'			
STARZ	ENCR-E	340	◀**He Said, She Said** ('91) 'PG-13'		(:44) **Spider-Man: Homecoming** ('17, Action) 'PG-13'				**Monster Hunter** ★★ ('20, Fantasy) 'PG-13'			(9:48) **The Gunman** ('15, Action) *Sean Penn* 'R'				
	STARZ-E	350	◀**I Saw the Light** ★★ ('15, Biography) 'R'			(5:53) **American Pie** ('99) 'R'			(:32) **Ghostbusters: Afterlife** ('21) 'PG-13'			(:39) **Inferno** ('16, Suspense) *Tom Hanks* 'PG-13'				Becoming
	STRZED	352	◀**Paul** ('11, Comedy) *Simon Pegg* 'R'		**12 Mighty Orphans** ('21) *Luke Wilson* 'PG-13'				(:29) **The Perfect Score** ('04) 'PG-13'		(:03) **Destroyer** ★★½ ('18, Crime Drama) 'R'			(:06) **Laurel Canyon** 'R'		
	STRZCI	353	◀**The Leisure Seeker** 'R'		(:11) **Long Weekend** ★★½ ('21, Romance) 'R'			(6:46) **Bad Education** ('04) 'R'			(:34) **The White Crow** ('18, Biography) 'R'			(:43) **Mansfield Park** ('99) 'PG-13'		
	STRZCO	354	◀**American**	(:31) **For Love or Money** ('93) 'PG'		(:07) **McHale's Navy** ★½ ('97, Comedy) 'PG'			(7:58) **Major Payne** ('95) 'PG-13'			(:37) **Stay Cool** ('09) 'PG-13'				**American Reunion** 'R'
	STRZIB	355	◀**Original Kings**		(4:50) **The Last Shift** ('20) 'R'			(:23) **Men in Black: International** ('19) 'PG-13'			(:20) **Scary Movie 3** ('03) 'PG-13'		(9:47) **Two Can Play That Game**			(:21) **Pride**
	STRZKF	356	(:15) **Kidco** ('84, Comedy) *Scott Schwartz* 'PG'			**Cinderella** ('15, Children's) *Cate Blanchett* 'PG'				Charmers	(:38) **Dragon Ball Super: Broly** ('18, Action) 'PG'			**Cowgirls 'N Angels 2: Dakota**		
EPIX	EPIX	380	◀Sex Life		Sets	(:25) **Finding Your Feet** ('17, Comedy-Drama)			**Search-Great**		(:40) **Lucky Day** ('19, Suspense) *Luke Bracey*			(:25) **White Men Can't Jump** ('92)		
	EPIX2	381	(:10) **The Warrior Queen of Jhansi** ('19)			(5:55) **McLintock!: Producer's Cut** ('63, Western)			(:05) **The Hunger Games** ★★★ ('12, Science Fiction)					**Hunger Games: Catching Fire**		
	EPIXH	382	◀**Fire in the Sky** ★★ ('93, Drama)		(:35) Danica			(:45) **The Indian in the Cupboard** ('95, Fantasy)			(:25) **Black Sunday** ★★★ ('77, Suspense) *Robert Shaw*			(10:50) **The Saint** ('97)		
	EPIXDR	292	◀**Not Without**		(4:55) Punk (Part 1 of 4)		(5:55) **The Shootist** ('76, Western)		(:35) **Lifeguard** ★★½ ('76, Drama)		(:15) **Bugsy** ★★★½ ('91, Biography) *Warren Beatty*					**The Doors**

AMERICA'S TOP PROGRAMMING

A&E	118	Paid Programs			Prince	Paid Prog.	Joyce M.	Parking	Parking	Parking	Parking	Parking	Parking	TBA		TBA	
AHC	195	Project Nazi		Project Nazi		Hitler		Hitler		Hitler		Chasing Conspiracies		Codes and Conspiracies		Codes and Conspiracies	
AMC	131	(:04) The Walking Dead		Stooges	Stooges	Paid Programs						Stooges	**Summer Rental** ('85, Comedy) *John Candy*			**League**
APL	184	I Was Prey		I Was Prey		Too Cute!		My Cat From Hell		The Crocodile Hunter		Secret Life-Zoo		The Zoo		Treehouse Masters	
AXSTV	167	Paid Programs								The Big Interview		The Big Interview		The Big Interview		Legends	Artists Den
BBCA	135	◀**Zero Dark Thirty** ('12, Drama) *Jessica Chastain*				Star Trek: Deep Space		Star Trek: Deep Space		Star Trek: Next		Star Trek: Next		Star Trek: Next		Star Trek: Next	
BET	124	Browns	Browns	Browns	Browns	Browns	Browns	Payne	Payne	Martin	Martin	Martin	Martin	black-ish	black-ish	Live Single	Live Single
BOUNCE	359	Scandal		The Real		Wendy Williams Show		Nick Cannon		Injury Ct.	Injury Ct.	Court	Court	Court	Court	Paternity	Paternity
BRAVO	129	Kelly Clarkson		Paid Programs		Real Housewives		Real Housewives		Real Housewives		Real Housewives		Real Housewives		Real Housewives	
BUZZR	245	Match	Match	Match	Match	Paid Programs			J. Prince	Tell Truth	My Line?	Sale of	Sweep	Body Lang.	Blockbust	Match-Squares	
CIHD	249	Paranormal	Paranormal	Paranormal	Paranormal	Paid Programs				American Justice		American Justice		Nightwatch		Nightwatch	
CMT	166	CMT Music		CMT Music		CMT Music		CMT Music		CMT Music		Roseanne	Roseanne	Roseanne	Roseanne	Roseanne	Roseanne
CNBC	208	Shepard Smith		Worldwide Exchange **(L)**		Squawk Box **(L)**						Squawk on the Street **(L)**				TechCheck **(L)**	
CNN	200	CNN Newsroom Live **(L)**		Early Start w/Romans		New Day With		New Day With		New Day With		CNN Newsroom		CNN Newsroom		At This Hour-Kate	
COM	107	South Park	South Park	Paid Programs				Cleveland	Cleveland	Cleveland	Cleveland	South Park	South Park	South Park	South Park	South Park	South Park
COMET	289	Paid Programs										**Gate II** ★★ ('92, Horror) *Louis Tripp*				**Buried Alive** ('90)	
COOK	113	Paid Programs						Beach Bites	Beach Bites	Yum-Yum	Yum-Yum	Food Paradise		Food Paradise		Food Paradise	
DISC	182	Diesel Brothers		Diesel Brothers		Mysteries Aband.		Mysteries Aband.		Mysteries Aband.		Mysteries Aband.		Mysteries Aband.		Mysteries Aband.	
DFC	179	BathCrash	BathCrash	GI Joe	GI Joe	Monsters	Monsters	Pac-Man	Transform.	Rescue Bots	Transform	Puppies	Pet Shop	LittlePony	LittlePony	Monsters	Monsters
DISN-E	172	Austin	Bunk'd	Bunk'd	Big City Greens									Ladybug	Ladybug	Ladybug	Ladybug
ENCR-W	341	◀**Monster Hunter** ('20)		(:04) **Game of Death** ★ ('78, Adventure) 'PG'				(6:46) **He Said, She Said** ('91)			(:44) **Spider-Man: Homecoming** ('17, Action) 'PG-13'					**Monster Hunter** ('20)
EWESTN	342	◀**Ride Lone.**	(:35) **Night Passage** ('57) 'NR'			(:06) **Broken Arrow** ('50) 'NR'			(:40) **Banjo Hackett** ★★½ ('76, Western) 'NR'			(:18) **Cat Ballou** ('65, Western) 'NR'				(10:55) **Night Passage**
EACTN	343	(:03) **Captain Phillips** ('13, Docudrama) *Tom Hanks* 'PG-13'				(:20) **Bulletproof Monk** ('03) 'PG-13'				(:06) **Waterworld** ('95, Science Fiction) *Kevin Costner* 'PG-13'					(:22) **Ghost Rider** ('07) 'PG-13'	
ESUSP	344	◀**Spy Game** ('01) 'R'		(:06) **Twelve Monkeys** ('95, Mystery) *Bruce Willis* 'R'					(:18) **Mercury Rising** ★★ ('98) 'R'		(:12) **Vice** ★½ ('15, Action) *Bruce Willis* 'R'					**My Bloody Valentine**
EBLACK	345	◀**Conan the Barbarian** ('82) 'R'			(:38) **Honey 2** ★½ ('11, Drama) 'PG-13'				(:31) **The Equalizer 2** ★★ ('18, Action) 'R'				(:35) **Misbehaviour** ('20, Comedy-Drama) 'NR'			**Motives 2**
ECLASS	346	◀**Urban Cowboy** ('80)		(4:49) **Funny Farm** ('88) 'PG'			(:33) **The Money Pit** ('86) 'PG'			(:07) **Only the Lonely** ('91) *John Candy* 'PG-13'			(9:55) **L.A. Confidential** ('97, Crime Drama) 'R'			
EFAMLY	347	**Far From Home: Yellow Dog**			Pit Pony	Pit Pony	(:20) **H Is for Happiness** ('19) 'NR'			**The Clockwork Girl** ('14) 'NR'		(:26) **Little Boy** ★★ ('15) 'PG-13'				(:14) **The Last Unicorn**
ESPN	140	SportsCenter		SportsCenter		**2022 Wimbledon Championships (L)**										
ESPN2	143	37 Words *Part 3*		37 Words *Part 4*		Keyshawn, JWill and Max **(L)**				Get Up				First Take		
EWTN	261	At Home	Matthew's	Living Right		Aquinas	Saints	St. Michael	Rosary	Daily Mass **(L)**		Holy	EWTN Live		Catholic	The Church	Sacraments
FETV	82	Hillbillies	Hillbillies	Prince	Jeremiah	Joyce M.	Robison	Ranger	Ranger	Wagon Train		Hillbillies	Hillbillies	Hazel	Hazel	Beaver	Beaver
FMC	387	◀Movie	Movie			Movie			Movie			Movie			Movie		
FNC	205	FOX & Friends First **(L)**		FOX & Friends First **(L)**		FOX and Friends **(L)**						America's Newsroom **(L)**				The Faulkner Focus **(L)**	
FOOD	110	Ben & Jerry's Clash		Paid Programs						Restaurant: Impossible		Chopped		Chopped		Supermarket Stakeout	
FREFM	180	Paid Programs						black-ish	black-ish	black-ish	black-ish	The 700 Club		700 Club	The Middle	The Middle	The Middle
FS1	150	◀Drag Racing				Skip and Shannon: Undisputed			First Things First **(L)**				Skip and Shannon: Undisputed **(L)**				

◀ = Program already in progress; **(N)** = New program/episode; LB = Letterbox Format; ★ = Critique.

Thursday, June 30

EASTERN	4AM	4:30	5AM	5:30	6AM	6:30	7AM	7:30	8AM	8:30	9AM	9:30	10AM	10:30	11AM	11:30
CENTRAL	3AM	3:30	4AM	4:30	5AM	5:30	6AM	6:30	7AM	7:30	8AM	8:30	9AM	9:30	10AM	10:30
MOUNTAIN	2AM	2:30	3AM	3:30	4AM	4:30	5AM	5:30	6AM	6:30	7AM	7:30	8AM	8:30	9AM	9:30
PACIFIC	1AM	1:30	2AM	2:30	3AM	3:30	4AM	4:30	5AM	5:30	6AM	6:30	7AM	7:30	8AM	8:30

AMERICA'S TOP PROGRAMMING

FX	136	Mom	Mom	Paid Programs				Mom	Mom	Mom	Mom	**BlacKkKlansman** ('18, Comedy-Drama) *John David Washington*					
FXM	384	◀**The Fury** ('78) 'R'		**Champagne Charlie**		**Sodom and Gomorrah** ★★½ ('63, Historical Drama) 'NR'				(:40) **Cleopatra** ★★★ ('63, Historical Drama) *Elizabeth Taylor, Richard Burton* 'G'							
FXX	125	Paid Programs						**Little** ★★ ('19, Comedy) *Regina Hall, Issa Rae*					**How to Train Your Dragon: Hidden World**				Cleveland
GETTV	373	Catch 21	Catch 21	Tug	Winsanity	Inspiration Ministries		Elevation	J. Prince	Paid Programs		Good Time	Good Time	Good Time	Good Time	Hart to Hart	
GMSHW	116	Paid Programs						Funny You	Funny You	Catch 21	Catch 21	Ma. Minds	Ma. Minds	Puzzler	Puzzler	America	America
GOLF	401	Paid Programs		Golf Central		Golf Central		Golf Central		**DP World Tour Golf** *Horizon Irish Open, First Round* **(L)**							
GRIT	217	Paid Programs				Laramie *The Betrayers*		Laramie		**Ride a Crooked Trail** ★★½ ('58, Western)				**The Indian Fighter** ('55, Western) *Kirk Douglas*			
HALL	185	Cheers	Cheers	Reba	Reba	Reba	Reba	Reba	Reba	Reba	Reba	Gold Girls	Gold Girls	Gold Girls	Gold Girls	Gold Girls	Gold Girls
HALLDR	186	Medicine Woman		Medicine Woman		Little House on Prairie		Little House on Prairie		Little House on Prairie		Matlock *The Confession*		Matlock *Dead Air*		Matlock *The Getaway*	
HALLMV	187	**Christmas in Montana** ('19, Drama)				**A Veteran's Christmas** ('18, Romance)				**Christmas Bells Are Ringing** ('18, Romance)				**Christmas Under the Stars** ('19, Romance)			
HDMOV	130	Paid Programs								**Hangman's Knot** ('52, Western)		**TransMilitary** ('18, Documentary)					**Celluloid**
HERIC	293	The District		The District		Maverick		Wanted ...	Wanted ...	Have Gun	Have Gun	Rawhide		The High Chaparral		Cheyenne	
HGTV	112	Property Brothers		Property Brothers		Unsellable Houses		Unsellable Houses		Unsellable Houses		Unsellable Houses		Unsellable Houses		Good Bones	
HIST	120	Paid Programs				Amazing	Jeremiah	TBA		TBA		TBA		TBA		TBA	
ID	192	In Pursuit-J. Walsh		In Pursuit-J. Walsh		In Pursuit-J. Walsh		Crime Scene		Crime Scene		Crime Scene		48 Hours on ID		48 Hours on ID	
IFC	133	3's Comp.	3's Comp.	3's Comp.	3's Comp.	3's Comp.	3's Comp.	3's Comp.	3's Comp.	3's Comp.	3's Comp.	3rd Rock	3rd Rock	3rd Rock	3rd Rock	3rd Rock	3rd Rock
LAFF	237	Paid Programs				Videos	Funniest	How I Met	How I Met	Jim	Jim	Home Imp.	Home Imp.	Home Imp.	Home Imp.	Nt. Court	Nt. Court
LIFE	108	Paid Programs				Creflo	Robison	Joyce M.	TBA	Grey's Anatomy		Grey's Anatomy		Grey's Anatomy		The Mentalist	
LMN	109	Paid Programs				Movie				Movie				Movie			
MAGN	111	Building Off the Grid		Building Off the Grid		Old House	Old House	French	(:40) The French Chef		French	Stone	Stone	Stone	Stone	Zimmern	Zimmern
MGMHD	385	◀**Pumpkinhead** ('88, Horror)			MGM	Studio	MGM HD Showcase		(:25) **How to Murder Your Wife** ('65, Comedy) *Jack Lemmon*					(9:55) **Born Romantic** ('00, Romance-Comedy)			
MOTOR	246	Texas Metal		FantomWorks		Bitchin' Rides		Garage Squad		Iron Resurrection		Roadkill		Roadkill	Roadkill	Roadkill	Roadkill
MSNBC	209	MSNBC Prime		Way Too Early		Morning Joe **(L)**						Morning Joe **(L)**		José Díaz-Balart		MSNBC Reports **(L)**	
NATGEO	197	Drugs, Inc.: The Fix		Drugs, Inc.: The Fix		Paid Programs						Port Protection Alaska		Port Protection Alaska		Port Protection Alaska	
NGWLD	190	Paid Programs						The Incredible Dr. Pol		The Incredible Dr. Pol		The Incredible Dr. Pol		The Incredible Dr. Pol		The Incredible Dr. Pol	
OUTD	396	Hollywood Weapons				Wild Ops		Realtree Outdoors		American Archer					Hunt Masters		
OWN	189	Dr. Phil		Dr. Phil		Dr. Phil		Dr. Phil		Dr. Phil		Dr. Phil		Dr. Phil		Dr. Phil	
OXYG	127	Dateline		Dateline		Snapped		Snapped		Snapped		Snapped		Snapped		Snapped	
PARMT	241	Paid Programs								Bar Rescue		Bar Rescue		Bar Rescue		Bar Rescue	
POP	117	FBI		Goldbergs	Goldbergs	Ghost Whisperer		Ghost Whisperer		Ghost Whisperer		ER		ER		ER	
REELZ	299	Paid Programs				US Weekly		US Weekly		US Weekly		Murder in the Family		Murder in the Family		Murder in the Family	
RFDTV	231	Paid Programs				Daniel O'Donnell Show		Merlin Ge.	Jeremiah	Rural News	AgDay	Market Day Report **(L)**					
SCI	193	What on Earth?		What on Earth?		Universe Works		Universe Works		Unearthed		Unearthed		Strange Evidence		What on Earth?	
SMITH	367	Air Disasters		Air Disasters *Speed Trap*				Aerial America		Aerial America		America's Hidden		America's Hidden		America's Hidden	
SONY	386	(:04) **Conquest of Cochise** ('53)			(:23) **Cowboy Up** ('00, Drama)			(:14) **Breakout** ('13, Suspense) *Brendan Fraser*				(:15) **Against All Odds** ('84, Crime Drama) *Rachel Ward*					**Suspect**
SUND-E	358	Perry Mason		Perry Mason		Andy G.	Andy G.	Andy G.	Andy G.	Andy G.	Andy G.	Andy G.	Andy G.	Andy G.	Andy G.	Andy G.	Andy G.
SYFY	122	Paid Programs				Battlestar Galactica		Battlestar Galactica		Battlestar Galactica		Battlestar Galactica		Battlestar Galactica		Battlestar Galactica	
TBN	260	Israel	Jordan Rubin		S. Furtick	Joyce M.	Wommack	David	Prince	R. Jeffress	Joyce M.	Creflo	Hagee Min	Joel Osteen	Jackson	S. Furtick	Jentezen
TBS	139	Wipeout		Matters	Matters	Matters	George	George	George	George	George	Broke Girl	Broke Girl	Broke Girl	Broke Girl	Friends	Friends
TCM	132	**Image Makers: The Adventures of**				**Desperate** ('47, Crime Drama)			**Border Incident** ('50, Crime Drama)			(:15) **The Black Book** ★★ ('49, Adventure)				**Devil's Doorway** ('50)	
TLC	183	Sister Wives				Invasion: Lights		Gypsy Wedding		Gypsy Wedding		My 600-Lb. Life		My 600-Lb. Life			
TMC-W	329	◀**Main**	(:35) **Under the Skin** ('13, Science Fiction) 'R'				**Enemy** ★★★ ('13, Suspense) 'R'			Me, Sugar	**A Ghost Story** ('17, Drama) 'R'			(:05) **Clue** ('85, Mystery) *Eileen Brennan* 'PG'			
TNT	138	NCIS: New Orleans		NCIS: New Orleans		Charmed		Charmed		Charmed *Size Matters*		Charmed		Supernatural *Route 666*		Supernatural *Nightmare*	
TRU	242	Paid Programs							Ad. Ruins	Ad. Ruins	Ad. Ruins	Imp. Jokers	Imp. Jokers	Carbonaro	Carbonaro	Carbonaro	Carbonaro
TRVL	196	Paid Programs								UFO Hunters		Most Terrifying Places		Most Terrifying Places		Most Terrifying Places	
TVLND	106	Christine	Christine	Christine	Christine	Paid Programs						M*A*S*H	M*A*S*H	M*A*S*H	M*A*S*H	Bonanza	
UP	188	Paid Programs				Heartland		Heartland		Heartland		Highway to Heaven		Highway to Heaven		Little House on Prairie	
USA	105	Law & Order: SVU		Law & Order: SVU		NCIS: Los Angeles		NCIS *Extreme Prejudice*		NCIS *Recovery*		Law & Order: SVU		Law & Order: SVU		Law & Order: SVU	
WE	128	Mama June- Not to Hot		Paid Programs										Marriage- Reality Stars		Law Order: CI	

NETWORKS

Network broadcast services are subject to change. See your on-screen guide for the most recent schedules.

ABC-E		Morning	Morning	Morning	Morning	Morning	Morning	Good Morning America **(N)**				Local Programs				The View **(N)**	
CBS-E		◀CBS Overnight News **(N)**		News	News	News	News	CBS Mornings **(N)**				Local Programs				The Price Is Right **(N)**	
CW-E		Local Programs				Local Programs											
FOX-E		Local Programs				Local Programs						Local Programs		Local Programs			
NBC-E		Local Programs				Local Programs		Today **(N)**				Today 3rd Hour **(N)**		Today-Hoda		Local Programs	
METV	247*	(:05) Barnaby Jones		Patrol	Dragnet	Dragnet	Three Sons	Toon in With Me		Beaver	Beaver	Perry Mason		Matlock		In the Heat of Night	
ABC-W		Local Programs		ABC World News Now **(N)**				Morning	Morning	Morning	Morning	Morning	Morning	Good Morning America **(N)**			
CBS-W		◀Corden	Local Prog.	CBS Overnight News **(N)**						News	News	News	News	CBS Mornings **(N)**			
CW-W		Local Programs										Local Programs					
FOX-W		Local Programs										Local Programs		Local Programs			
NBC-W		◀Meyers	News	Top Story With		Early Tdy	Local Programs					Local Programs		Today **(N)**			
PBS		◀Hiding in Plain		Finding Your Roots		Xavier	Arthur	Molly	Wild Kratts	Elementary	Almas	Curious	Tiger	Donkey	Elinor	Sesame St.	Pinkalicious

(00:00) = Based on Eastern Time. *MeTV channel numbers vary depending on local market.

Thursday, June 30

⊛ = LIVE SPORTS | MOVIES | MOVIE PREMIERE

dish

EASTERN	12PM	12:30	1PM	1:30	2PM	2:30	3PM	3:30	4PM	4:30	5PM	5:30	6PM	6:30	7PM	7:30
CENTRAL	11AM	11:30	12PM	12:30	1PM	1:30	2PM	2:30	3PM	3:30	4PM	4:30	5PM	5:30	6PM	6:30
MOUNTAIN	10AM	10:30	11AM	11:30	12PM	12:30	1PM	1:30	2PM	2:30	3PM	3:30	4PM	4:30	5PM	5:30
PACIFIC	9AM	9:30	10AM	10:30	11AM	11:30	12PM	12:30	1PM	1:30	2PM	2:30	3PM	3:30	4PM	4:30

PREMIUM MOVIES

HBO	HBO-E	310	◀**Limitless**	REAL Sports	**Point Break** ★★ ('15, Action) 'PG-13'			Sam Jay	TBA			**The Matrix Resurrections** ★★½ ('21, Science Fiction) 'R'				
HBO	HBO2	312	◀**The Mummy** ★★½ ('99) 'PG-13'		**Admission** ('13, Comedy-Drama) 'PG-13'			(:20) **The Eyes of Tammy Faye** ('21) 'PG-13'				REAL Sports		**Ouija** ★½ ('14, Horror) 'PG-13'		
HBO	HBOS	314	(:05) **The Fast and the Furious: Tokyo Drift**			(1:50) **Halloween Kills** ('21) 'R'		(:40) **The Hitman's Wife's Bodyguard** ('21) 'R'				(:20) **Ride Along** ★★ ('14) 'PG-13'			Irma Vep *The Poisoner* **(N)**	
HBO	HBOF	315	◀**Nanny**	(:27) **All Dogs Go to Heaven** ('89)		**Thor: Tales of Asgard**		(:09) **Chitty Chitty Bang Bang** ('68, Children's) 'G'				(:32) **Walking With Dinosaurs 3D**			**Godzilla vs. Kong**	
MAX	MAX	307	◀**Life of Pi** ('12, Adventure) *Suraj Sharma* 'PG'			(1:52) **The Core** ★★ ('03, Action) 'PG-13'			(:08) **Street Kings** ★★ ('08, Crime Drama) 'R'			(5:57) **Deep Impact** ★★ ('98, Drama) 'PG-13'				
MAX	5MAX	308	◀**The Prince**	**Popstar: Never Stop**		**Cheech & Chong's Up in Smoke**		**Borat: Cultural Learnings**			(4:59) **Jackie Brown** ('97, Crime Drama) *Pam Grier* 'R'				**Red Eye**	
MAX	MMAX	309	◀**Something Borrowed**		(:06) **News of the World** ('20, Western) 'PG-13'		(:05) **Promising Young Woman** ('20) 'R'				(4:59) **Vanilla Sky** ('01, Suspense) *Tom Cruise* 'R'			(:15) **Cop Land** ('97) 'R'		
SHOWTIME	SHO-E	318	◀**Out of Africa** ('85, Romance) 'PG'		**C'mon C'mon** ('21, Drama) *Joaquin Phoenix* 'R'			**American Insurrection** ('21, Action) 'R'				**Side Effects** ★★★ ('13, Drama) *Jude Law* 'R'			**Stillwater**	
SHOWTIME	SHO2	320	Pete Lee: Tall, Dark		(:15) **Hereditary** ★★★½ ('18, Horror) *Toni Collette* 'R'			**Shutter Island** ('10, Suspense) *Leonardo DiCaprio* 'R'				**Cape Fear** ('91, Suspense) *Robert De Niro* 'R'				
SHOWTIME	SHOBET	321	◀**A Most Violent Year** ('14) 'R'		Black Famous		(:20) **Drop Zone** ('94, Action) 'R'		(:05) **The Challenger** ('15) 'PG-13'		(:40) **Finding Forrester** ('00, Drama) *Sean Connery* 'PG-13'					
SHOWTIME	SHOX	322	◀**Tuxedo**	(:45) **Swingers** ('96, Comedy) *Jon Favreau* 'R'			**Beyond the Law** ('19, Action) 'NR'		**Double Impact** ★★ ('91, Action) 'R'				(5:50) **Mission: Impossible III** ('06) 'PG-13'			
SHOWTIME	SHOS	323	**Norman: Moderate Rise and Tragic Fall**			(:15) **Lamb** ('21, Horror) *Noomi Rapace* 'R'			(:05) The L Word		The L Word *Lactose Intolerant*				(6:55) The L Word	
SHOWTIME	TMC	327	◀**Run Town**	**Holler** ('20, Drama) 'R'		(:05) **Another 48 HRS.** ('90) 'R'		(:45) **Small City** ('21, Suspense) 'NR'			**Passenger 57** ('92, Action) 'R'		**Daddy Day Camp** ★ ('07) 'PG'			
SHOWTIME	FLIX-E	333	◀**Sophie's Choice** ★★★½ ('82, Drama) *Meryl Streep* 'R'			**A Room With a View** ('86, Drama) 'NR'				**Run Lola Run** ('98, Suspense) 'R'		**Let the Right One In** ('08, Horror) 'R'				
STARZ	ENCR-E	340	◀**Little Fockers** ★½ ('10) 'PG-13'		(:28) **28 Days** ★★ ('00) 'PG-13'			(:15) **Spider-Man: Homecoming** ('17, Action) 'PG-13'				(:32) **Monster Hunter** ('20, Fantasy) 'PG-13'			**Littl Fock**	
STARZ	STARZ-E	350	◀Becoming Elizabeth		(12:46) **Here Today** ('21) *Billy Crystal* 'PG-13'			Who Is	(:40) **The Unholy** ★½ ('21, Horror) 'PG-13'			(:23) **Liar Liar** ('97, Comedy) 'PG-13'			**Ghostbusters**	
STARZ	STRZED	352	◀**Laurel Canyon** ('02)		(12:51) **12 Mighty Orphans** ('21) 'PG-13'			(2:51) **After Earth** ('13) 'PG-13'			(:33) **Paul** ★★½ ('11, Comedy) *Simon Pegg* 'R'			(:19) **Held Up** ('00, Comedy) 'PG-13'		
STARZ	STRZCI	353	◀**Mansfield**	(:37) **Long Weekend** ('21) 'R'			(:11) **Foxtrot** ('17, Drama) *Lior Ashkenazi* 'R'		(:06) **The Last Vermeer** ('19, Drama) 'R'				(:06) Becoming Elizabeth		(:06) **Mansfield Park**	
STARZ	STRZCO	354	◀**American Reunion** 'R'		(:07) **French Exit** ('20, Comedy-Drama) 'R'			(:02) **My Best Friend's Girl** ('08) 'R'			(:45) **The Beverly Hillbillies** ('93, Children's) 'PG'			(:21) **Major Payne** ('95) 'PG-13'		
STARZ	STRZIB	355	◀**Pride** ('07) 'PG'		(:13) **This Is the End** ★★★ ('13, Comedy) 'R'			**Escape Room: Tournament**			(:32) **About Last Night** ('14) 'R'			(:15) **Stomp the Yard** ('07, Drama) 'PG-13'		
STARZ	STRZKF	356	◀**The Reef 2: High Tide**		(:15) **Grace Unplugged** ★½ ('13, Drama) 'PG'			(2:59) **Kidco** ('84, Comedy) 'PG'			(:45) **Cowgirls 'N Angels 2: Dakota's Summer**			(:17) **Dragon Ball Super: Broly** ('18)		
EPIX	EPIX	380	◀**White M.**	(:25) **Anchorman 2: The Legend Continues**			(:25) **The Conversation** ('74, Suspense)				(:20) **Dead Again** ('91, Mystery)			(:10) **Flag Day** ★★ ('21, Drama) *Dylan Penn*		
EPIX	EPIX2	381	◀**Catching Fire**		**Monster Trucks** ('16, Adventure)		(:45) **Charlotte's Web** ★★★ ('06, Children's)				(:25) **Hardball** ★½ ('01, Drama)			(:15) **Galaxy Quest** ('99, Comedy) *Tim Allen*		
EPIX	EPIXH	382	◀**The Saint** ('97, Action)		(12:50) **Stealth** ★★ ('05, Action) *Josh Lucas*			(2:55) **The Time Machine** ('02)			(:35) **Red Dawn** ★½ ('12, Action)			(:10) **Hamburger Hill** ('87, War) *Anthony Barrile*		
EPIX	EPIXDR	292	◀**The Doors** ★★★ ('91, Biography) *Val Kilmer*			**Alive** ★★½ ('93, Docudrama) *Ethan Hawke*			(:10) **The Gift** ('00, Suspense) *Cate Blanchett*			(:05) **The Haunting** ('99, Horror) *Liam Neeson*				

AMERICA'S TOP PROGRAMMING

A&E	118	TBA		TBA		TBA		TBA		TBA		TBA		TBA		TBA
AHC	195	Ancient Assassins		Ancient Assassins		Ancient Assassins		Ancient Assassins		Project Nazi		Project Nazi		America's Civil War		America's Civil War
AMC	131	◀**A League of Their Own** ('92, Comedy-Drama) *Tom Hanks*				**Draft Day** ★★½ ('14, Drama) *Kevin Costner*						**Moneyball** ★★★½ ('11, Drama) *Brad Pitt, Jonah Hill*				
APL	184	Tanked		Pit Bulls and Parolees		Pit Bulls and Parolees		Lone Star Law		Deadliest Catch		Deadliest Catch		Deadliest Catch		Deadliest Catch
AXSTV	167	◀Artists Den	Mötley Crüe - The End *Mötley Crüe's final concert.*					IMPACT Wrestling **(N)**								IMPACT in 60 **(N)**
BBCA	135	Star Trek: Next		Star Trek: Next		Star Trek: Next		Star Trek: Next		Star Trek: Next		Star Trek: Next		**Robin Hood: Prince of Thieves** ('91, Adventure)		
BET	124	Live Single	Live Single	Prince	Prince	Prince	Prince	**Beauty Shop** ★★½ ('05, Comedy) *Queen Latifah, Alicia Silverstone*				Movie				
BOUNCE	359	Paternity	Paternity	Hot Bench	Hot Bench	In the Heat of Night		In the Heat of Night		In the Heat of Night		Bernie Mac	Movie			
BRAVO	129	Real Housewives		Real Housewives		Real Housewives		Real Housewives		Real Housewives		Real Housewives		Real Housewives		Top Chef
BUZZR	245	Match	Match	Concen.	Concen.	Password	Password	Super Pass.	Tattletales	Press Luck	Whew!	Match	Match	Match	Match	Match	Sale of
CIHD	249	Bordertown	Bordertown	Bordertown	Bordertown	Bordertown	Bordertown	Crime 360		Crime 360 *Bad Blood*		Crime 360 *Full House*		City Confidential		City Confidential
CMT	166	Mike	Mike	Mike	Mike	King	King	King	King	King	King	Last Man	Last Man	Last Man	Last Man	Last Man	Last Man
CNBC	208	Fast Money Halftime		The Exchange **(L)**		Power Lunch **(L)**		Closing Bell **(L)**		Closing Bell: Overtime **(L)**		Fast Money **(L)**		Mad Money **(N)**		Shepard Smith
CNN	200	Ins. Politics		CNN Newsroom		CNN Newsroom		CNN Newsroom		Jake Tapper		Jake Tapper		Situation Room		Erin Burnett OutFront **(L)**
COM	107	South Park	South Park	South Park	South Park	South Park	South Park	Seinfeld	Seinfeld	Seinfeld	Seinfeld	The Office	The Office	The Office	The Office	The Office	The Office
COMET	289	◀**Buried Alive** ('90)		**Bubba Ho-Tep** ('02, Comedy) *Bruce Campbell*				The Outer Limits		The Outer Limits		Farscape *Crichton Kicks*		Farscape (Part 1 of 2)		Buffy, Vampire Slayer
COOK	113	Food Paradise		Man's Greatest Food		Man's Greatest Food		Man's Greatest Food		Man Fire	Man Fire	Man Fire	Man Fire	Man Fire	Man Fire	Fire Masters
DISC	182	Mysteries Aband.		Mysteries Aband.		Mysteries Aband.		Mysteries Aband.		Mysteries Aband.		Mysteries Aband.		Mysteries Aband.		Mysteries Aband.
DFC	179	Pac-Man	Pac-Man	Littlest Pet	Pet Shop	Pet Shop	Pony Life	LittlePony	LittlePony	LittlePony	LittlePony	Too Cute!		Dogs 101		Say Yes	Say Yes
DISN-E	172	Big City	Big City	Big City	Big City	Raven	Raven	Bunk'd	Bunk'd	Bunk'd	Jessie	Jessie	Jessie	Raven	Raven	Holly H.	Holly H.
ENCR-W	341	◀**Monster Hunter** ('20)		(12:48) **The Gunman** ('15, Action) *Sean Penn* 'R'				(2:47) **Little Fockers** ('10) 'PG-13'			(:28) **28 Days** ★★ ('00) 'PG-13'			(:15) **Spider-Man: Homecoming** ('17) 'PG-13'		
EWESTN	342	◀**NightPass**	(:27) **Flaming Star** ('60) 'NR'			The Deputy	Wanted ...	(2:55) Wagon Train		Laramie	Death Vall.	Tales of Wells Fargo		Rifleman	(:23) The Virginian	**Brkn Arrw**
EACTN	343	(:15) **Ghost Rider: Spirit of Vengeance** ('11)				(1:53) **Captain Phillips** ('13, Docudrama) 'PG-13'			(:10) **Waterworld** ('95, Science Fiction) *Kevin Costner* 'PG-13'					**SEAL Team Six: Raid**		
ESUSP	344	◀**Bloody**	(:24) **Arena** ('11, Action) 'R'			(:02) **The Vanishing** ('18, Suspense) 'R'				**The Marine 4: Moving Target** 'R'		(:27) **My Bloody Valentine** ('81) 'R'			**Mercury Rising** ('98)	
EBLACK	345	◀**Motives 2: Retribution**		**Puff, Puff, Pass** ('06, Comedy) 'R'			(:37) **The Equalizer 2** ★★ ('18, Action) 'R'				(:41) **Black or White** ★★ ('14, Drama) 'PG-13'			(:45) **In Too Deep** ★★½ ('99) 'R'		
ECLASS	346	◀**L.A. Conf.**	(:16) **French Connection II** ('75, Action) 'R'				(:18) **Machete Kills** ('13, Action) 'R'			(:08) **Scarface** ★★★ ('83, Crime Drama) *Al Pacino, Michelle Pfeiffer* 'R'				**The Postman** ('97) 'R'		
EFAMLY	347	◀**The Last Unicorn** ('82)		(12:48) **Balto** ('95) 'G'		**Far From Home: Yellow Dog**			(:29) **Carpool** ('96, Children's) 'PG'			**Jingle All the Way** ('96) 'PG'			(:31) **The Eagle Huntress** ('16) 'G'	
ESPN	140	◀ **2022 Wimbledon Championships (L)**				**2022 Wimbledon Championships (L)**					NBA Today **(L)**			SportsCenter **(L)**		ESPN Films
ESPN2	143	SportsCenter **(L)**		SportsCenter **(L)**		This Just In		NBA Today			The Point	NFL Live		Daily Wager		The Point	**Football**
EWTN	261	Daily Mass		Women of	At Home	The Journey Home		Chaplet	Rosary	In Search of America's		Heresies	Egypt	News	Vaticano	Daily Mass	
FETV	82	Bewitched	Bewitched	Wagon Train		Rawhide		Rawhide		Perry Mason		Perry Mason		Matlock		Mannix	
FMC	387	Movie			Movie			Movie			Movie			Movie			Movie
FNC	205	Outnumbered **(L)**		America Reports With John Roberts				The Story With Martha		Your World W/ Cavuto		The Five **(L)**		Special Report		Jesse Watters **(L)**	
FOOD	110	BBQ Brawl		Beat Bobby	Beat Bobby	Beat Bobby	Beat Bobby	Beat Bobby	Beat Bobby	Beat Bobby	Beat Bobby	Beat Bobby	Beat Bobby	Beat Bobby	Beat Bobby	Beat Bobby	Beat Bobby
FREFM	180	The Middle	The Middle	The Middle	**Big Daddy** ★½ ('99, Comedy) *Adam Sandler*			**Horrible Bosses 2** ★★ ('14, Comedy) *Jason Bateman*				The Office	The Office	The Office	The Office	The Office
FS1	150	The Herd with Colin Cowherd **(L)**						Speak for Yourself **(L)**				USFL	USFL	NASCAR Race Hub **(L)**		NASCAR Race Hub

◀ = Program already in progress; **(N)** = New program/episode; LB = Letterbox Format; ★ = Critique.

EASTERN	12PM	12:30	1PM	1:30	2PM	2:30	3PM	3:30	4PM	4:30	5PM	5:30	6PM	6:30	7PM	7:30
CENTRAL	11AM	11:30	12PM	12:30	1PM	1:30	2PM	2:30	3PM	3:30	4PM	4:30	5PM	5:30	6PM	6:30
MOUNTAIN	10AM	10:30	11AM	11:30	12PM	12:30	1PM	1:30	2PM	2:30	3PM	3:30	4PM	4:30	5PM	5:30
PACIFIC	9AM	9:30	10AM	10:30	11AM	11:30	12PM	12:30	1PM	1:30	2PM	2:30	3PM	3:30	4PM	4:30
AMERICA'S TOP PROGRAMMING																
FX 136	**Baby Driver** ★★★½ ('17, Action) *Ansel Elgort*					**Logan** ★★★ ('17, Action) *Hugh Jackman, Patrick Stewart*						**xXx: Return of Xander Cage** ('17, Action)				**Bad Boys**
FXM 384	◀**Cleopatra** ('63) 'G'		(12:55) **Battle of the Sexes** ('17) 'PG-13'				**Love, Simon** ('18, Romance-Comedy) 'PG-13'				FXM Pres.	**Dawn of the Planet of the Apes** ('14) *Andy Serkis* 'PG-13'				
FXX 125	Cleveland	Cleveland	Cleveland	Cleveland	King of Hill	King of Hill	King of Hill	King of Hill	King of Hill	King of Hill	Simpsons	Simpsons	Simpsons	Simpsons	Simpsons	Simpsons
GETTV 373	The Rockford Files		Walker, Texas Ranger		Walker, Texas Ranger		Walker, Texas Ranger		Walker, Texas Ranger		Walker, Texas Ranger		Kojak *The Corrupter*		Kojak *Dark Sunday*	
GMSHW 116	Deal or No Deal		Match	Match	Catch 21	Catch 21	25 Words	25 Words	Common	Common	Chain Rea.	Chain Rea.	Puzzler	Puzzler	Puzzler	America
GOLF 401	◀**DP Tour Golf**		Golf Today **(L)**			Golf	💡 **PGA Tour Golf** *John Deere Classic, First Round* **(L)**						Golf Central **(L)**		PGA Golf	
GRIT 217	Death Vall.	Death Vall.	The Deputy	The Deputy	Tombstone	Tombstone	Masterson	Masterson	Wyatt Earp	Wyatt Earp	Wyatt Earp	Wyatt Earp	Fargo	Fargo	Tales of Wells Fargo	
HALL 185	**The Perfect Bride: Wedding Bells** ('18)				**Right in Front of Me** ('21, Romance)				**Moriah's Lighthouse** ('22, Romance)				**Two Tickets to Paradise** ('22, Romance)			
HALLDR 186	Magnum, P.I.		Magnum, P.I.		Magnum, P.I.		The Waltons		The Waltons		The Waltons		Little House on Prairie		Little House on Prairie	
HALLMV 187	**Northern Lights of Christmas** ('18, Romance)				**Two Turtle Doves** ('19, Romance) *Nikki Deloach*				**A Gingerbread Romance** ('18, Romance)				**Christmas Wonderland** ('18, Romance)			
HDMOV 130	◀**The Celluloid Closet**		(:10) **Jeffrey** ('95, Comedy) *Steven Weber*				(2:55) **The Feels** ('17, Comedy)			(:35) **Pride** ('14, Comedy-Drama) *Bill Nighy*				(:45) **TransMilitary** ('18)		
HERIC 293	MacGyver		MacGyver		MacGyver		MacGyver		MacGyver		MacGyver		Walker, Texas Ranger		Walker, Texas Ranger	
HGTV 112	Good Bones		Good Bones		Good Bones		Good Bones		Flip	Flip	Flip	Flip	Flip	Flip	Flip	Flip
HIST 120	TBA		TBA		TBA		TBA		TBA		TBA		TBA		Alone	
ID 192	48 Hours on ID		Wonderland Murders		Wonderland Murders		Wonderland Murders		Web of Lies		Web of Lies		Web of Lies		Web of Lies	
IFC 133	3rd Rock	3rd Rock	3rd Rock	3rd Rock	3rd Rock	3rd Rock	Scrubs	Scrubs	Scrubs	Scrubs	Scrubs	Scrubs	Scrubs	Scrubs	Two Men	Two Men
LAFF 237	Nt. Court	Nt. Court	Videos	Videos	Funniest	Funniest	How I Met	How I Met	'70s Show	'70s Show	Jim	Jim	Jim	Jim	Home Imp.	Home Imp.
LIFE 108	The Mentalist		The Mentalist		The Mentalist		The Mentalist		The Mentalist		The Mentalist		The Mentalist		The Mentalist	
LMN 109	Movie				Movie				Movie				Movie			
MAGN 111	Zimmern	Zimmern	Barnwood Builders		Barnwood Builders		Barnwood Builders		Barnwood Builders		Barnwood Builders		Barnwood Builders		Barnwood Builders	
MGMHD 385	**Man of the West** ('58, Western) *Gary Cooper*				(:05) **Vera Cruz** ('54, Western) *Gary Cooper*				(:05) **Music From Another Room** ('98, Romance) *Jude Law*						(:20) **Heartbreakers** ('01, Comedy)	
MOTOR 246	Roadkill		Roadkill		Roadkill		Wide World of Speed		Mundial	Mundial	Iron Resurrection		FantomWorks		Texas Metal	
MSNBC 209	Andrea Mitchell Reports **(L)**		MTP Daily **(L)**		Katy Tur Reports **(L)**		Hallie Jackson Reports **(L)**		Deadline: White House **(L)**				The Beat With		The ReidOut **(L)**	
NATGEO 197	Port Protection Alaska		Port Protection Alaska		Life Below Zero		Life Below Zero		Life Below Zero		Life Below Zero		Life Below Zero		Life Below Zero	
NGWLD 190	America's		America's		America's		America's		Animal	Animal Kingdom		Animal	Animal Kingdom		Secrets of the Zoo	
OUTD 396	Driven Hunts 2		Live 2 Hunt With Cody & Kelsy			Jim Shockey's Shock Therapy					Archer's Choice		Farming	Farming the Wild		
OWN 189	Dr. Phil		Court	Court	Court	Court	Court	Court	20/20 on OWN		20/20 on OWN		20/20 on OWN		20/20 on OWN	
OXYG 127	Snapped		Snapped		Snapped		Snapped		Snapped		Snapped		Snapped		Snapped	
PARMT 241	Bar Rescue		Bar Rescue		Mom	Mom	Mom	Mom	Two Men	Two Men	Two Men	Two Men	Two Men	Two Men	Two Men	Two Men
POP 117	ER		ER		ER		House		House		House		House		House	
REELZ 299	Cops	Cops	Cops	Cops	Vegas Jail	Vegas Jail	Vegas Jail	Vegas Jail	Vegas Jail	Jail	Cops	Cops	Cops	Cops	Guns N Roses	
RFDTV 231	◀Market Day Report **(L)**				Cow Guy	Wild	Coop	Grown	Reporter	Agriculture	Corn War.	Farmweek	Farm Mon.	Gaither Gospel Hour		Rural News
SCI 193	What on Earth?		Mysteries Aband.		Mysteries Aband.		Forbidden History		Forbidden History		Forbidden History		Forbidden History		Forbidden History	
SMITH 367	Air Disasters		Air Disasters		How Did- Build		How Did- Build		How Did- Build		How Did- Build		Air Disasters		Air Disasters	
SONY 386	◀**Suspect** ★★½ ('87, Suspense) *Cher*				(1:47) **We Own the Night** ('07, Crime Drama)				(3:55) **Alien Hunter** ('03)			(:40) **Already Dead** ('07, Suspense) *Ron Eldard*				**Hudson**
SUND-E 358	Andy G.	Andy G.	Law & Order		Law & Order		Law & Order		Law & Order		Law & Order		Law & Order		Law & Order	
SYFY 122	**Transformers: Revenge of the Fallen** ★★ ('09, Action) *Shia LaBeouf*						(:15) **Spider-Man** ★★★ ('02, Action) *Tobey Maguire, Willem Dafoe*						**Spider-Man 2** ('04, Action) *Tobey Maguire*			
TBN 260	R. Jeffress	Robert	Joyce M.	Together	Robison	Wommack	The 700 Club		David	S. Furtick	Graham	Graham	Joel Osteen	Harvest	The Potter's	Centerpoint
TBS 139	Friends	Friends	Friends	Friends	Friends	Friends	Friends	Friends	Friends	Friends	Sheldon	Sheldon	Sheldon	Sheldon	Big Bang	Big Bang
TCM 132	◀**Devils Dr**		(:45) **Side Street** ('50, Crime Drama)		(:15) **The Tall Target** ('51, Suspense)		(:45) **The Naked Spur** ★★★ ('53, Western)					**Cimarron** ★★ ('60, Western) *Glenn Ford, Maria Schell*				
TLC 183	Too Large		Too Large		Too Large		Too Large		Untold Stories of the ER		Untold Stories of the ER		Untold Stories of the ER		Untold Stories of the ER	
TMC-W 329	**Mother** ('96, Comedy) 'PG-13'			(:45) **Run This Town** ('19, Suspense) 'R'				**Holler** ('20, Drama) 'R'			(:05) **Another 48 HRS.** ('90) 'R'			(:45) **Small City** ('21, Suspense) 'NR'		
TNT 138	Supernatural		Supernatural *Shadow*		Supernatural *Hell House*		Supernatural		**Wonder Woman** ★★★½ ('17, Action) *Gal Gadot, Chris Pine*						**Aquaman** ('18, Action)	
TRU 242	World's Dumbest ...		World's Dumbest ...		World's Dumbest ...		World's Dumbest ...		Jokes	Jokes	Jokes	Jokes	Imp. Jokers	Imp. Jokers	Imp. Jokers	Imp. Jokers
TRVL 196	Most Terrifying Places		Most Terrifying Places		Most Terrifying Places		Paranormal Ca.		Paranormal Ca.		Paranormal Ca.		Paranormal Ca.		Paranormal Ca.	
TVLND 106	Gunsmoke		Gunsmoke		Gunsmoke		Gunsmoke		Andy G.	Andy G.	Andy G.	Andy G.	Andy G.	Andy G.	Andy G.	Andy G.
UP 188	Little House on Prairie		Little House on Prairie		Gilmore Girls		Gilmore Girls		Gilmore Girls		Gilmore Girls		Reba	Reba	Reba	Reba
USA 105	Law & Order: SVU		Law & Order: SVU		Law & Order: SVU		Law & Order: SVU		Law & Order: SVU		Law & Order: SVU		Law & Order: SVU		Law & Order: SVU	
WE 128	Law Order: CI		Law Order: CI		Law Order: CI		Criminal Minds		Criminal Minds		Criminal Minds		Criminal Minds		Criminal Minds	
NETWORKS	**Network broadcast services are subject to change. See your on-screen guide for the most recent schedules.**															
ABC-E	Local Programs		GMA3-Need to Know		General Hospital **(N)**		Local Programs		Local Programs					News	Local Programs	
CBS-E	Local Prog.	Young & Restless		Bold	The Talk **(N)**		Let's Make a Deal **(N)**		Local Programs					News	Local Programs	
CW-E	Local Programs				Local Programs		Local Programs		Local Programs		Local Programs					
FOX-E	Local Programs		Local Programs		Local Programs				Local Programs							
NBC-E	Local Programs		Days of our Lives **(N)**		Local Programs						Local Programs		Local Prog.	News	Local Programs	
METV 247*	The Waltons		Gunsmoke		Bonanza		Rifleman	Rifleman	Wagon Train		Adam-12	Adam-12	The A-Team		M*A*S*H	M*A*S*H
ABC-W	Local Programs		The View **(N)**		Local Programs		GMA3-Need to Know		General Hospital **(N)**		Local Programs		Local Programs			News
CBS-W	Local Programs		The Price Is Right **(N)**		Young & Restless		Local Prog.	Bold	The Talk **(N)**		Let's Make a Deal **(N)**		Local Programs			
CW-W	Local Programs										Local Programs		Local Programs		Local Programs	
FOX-W	Local Programs		Local Programs		Local Programs				Local Programs							
NBC-W	Today 3rd Hour **(N)**		Today-Hoda		Local Programs				Days of our Lives **(N)**		Local Programs					
PBS	Dinosaur	Clifford	Sesame St.	Donkey	Tiger	Go Luna	Nature Cat	Wild Kratts	Almas	Xavier	Odd	Arthur	Molly	Ready Jet	PBS NewsHour **(N)**	

(00:00) = Based on Eastern Time. *MeTV channel numbers vary depending on local market.

Thursday, June 30

⊛ = LIVE SPORTS | MOVIES | MOVIE PREMIERE

dish

EASTERN	8PM	8:30	9PM	9:30	10PM	10:30	11PM	11:30	12AM	12:30	1AM	1:30	2AM	2:30	3AM	3:30
CENTRAL	7PM	7:30	8PM	8:30	9PM	9:30	10PM	10:30	11PM	11:30	12AM	12:30	1AM	1:30	2AM	2:30
MOUNTAIN	6PM	6:30	7PM	7:30	8PM	8:30	9PM	9:30	10PM	10:30	11PM	11:30	12AM	12:30	1AM	1:30
PACIFIC	5PM	5:30	6PM	6:30	7PM	7:30	8PM	8:30	9PM	9:30	10PM	10:30	11PM	11:30	12AM	12:30

PREMIUM MOVIES

HBO	HBO-E	310	Westworld	REAL Sports	**The Holiday** ('06, Romance-Comedy) 'PG-13'				(12:15) Irma Vep		(:15) TBA		(:15) **Daybreakers** ('09, Horror) *Ethan Hawke* 'R'			
HBO	HBO2	312	TBA	TBA	**The French Dispatch** ('21, Comedy-Drama) 'R'				(11:50) TBA			(:25) **The Card Counter** ('21, Suspense) 'R'		(:20) **Trance**		
HBO	HBOS	314	**Dear Evan Hansen** ★★ ('21, Musical) *Ben Platt* 'PG-13'			(:20) TBA		(:20) **The Many Saints of Newark** ('21) 'R'				(:25) **W.** ('08, Biography) *Josh Brolin* 'PG-13'			**King Rich**	
HBO	HBOF	315	◀**Godzilla vs. Kong**	(8:54) **Speed 2: Cruise Control** ('97) 'PG-13'			**Real Steel** ('11, Action) *Hugh Jackman* 'PG-13'				**Tyler Perry's Diary of a Mad Black Woman**				**Who's Harry Crumb?**	
MAX	MAX	307	**The Firm** ★★★ ('93, Drama) *Tom Cruise* 'R'			(:35) **Days of Thunder** ('90, Action) 'PG-13'			(:24) **Mindhunters** ★★ ('04) 'R'				(:11) **Jack the Giant Slayer** ★★ ('13) 'PG-13'			
MAX	5MAX	308	◀**Red Eye** ('05) 'PG-13'	**R.I.P.D.** ★½ ('13, Action) 'PG-13'		(:36) **2 Minutes of Fame** ('20) 'R'			(12:14) **The Butterfly Effect** ('04, Suspense) 'R'				(:08) **Monster's Ball** ('01, Drama) *Halle Berry* 'R'			
MAX	MMAX	309	◀**Cop Land** ('97) 'R'	**The Mustang** ('19, Drama) 'R'		(:37) **The Wrestler** ★★★½ ('08, Drama) 'R'				(:27) **Identity Thief** ★½ ('13, Comedy) 'R'				(:19) **My Cousin Vinny** ('92) 'R'		
SHOWTIME	SHO-E	318	◀**Stillwater** ★★½ ('21, Drama) *Matt Damon* 'R'		The Chi		Man Who Fell		Flatbush	We Hunt	(:15) We Hunt Together		**Stillwater** ★★½ ('21, Drama) *Matt Damon* 'R'			
SHOWTIME	SHO2	320	Spotlights	(:20) **Deadlock** ('21, Action) 'R'		**Shooter** ('07, Action) *Mark Wahlberg* 'R'			(12:05) **The Lighthouse** ('19, Suspense) 'R'				Spotlights	**Demonic** ('21, Science Fiction) 'R'		
SHOWTIME	SHOBET	321	The Chi	Boxing		The Kings		**Fear of a Black Hat** ('93) 'R'		**Beverly Hills Cop III** ★★ ('94) 'R'			Lavell Crawford: The Comedy			**Hitsville**
SHOWTIME	SHOX	322	**Ida Red** ('21, Crime Drama) *Josh Hartnett* 'R'		Boxing *2022: Tim Tszyu vs. Terrell Gausha From March 26, 2022.*						**The Djinn** ('21, Horror) 'R'			**Last of the Grads** ('21) 'NR'		
SHOWTIME	SHOS	323	Spotlights	(:20) **Moon Manor** ('21) 'NR'		Queer as Folk		Queer/Folk	(:45) Queer as Folk		Man Who Fell		(:45) **After Yang** ('21, Science Fiction) 'PG'			**John Hole**
SHOWTIME	TMC	327	**The War With Grandpa** ('20) 'PG'		(:35) **Boy** ('10, Comedy-Drama) 'NR'		(:05) **The Farewell** ('19) 'PG'				(:45) **Spring Breakers** ★★★ ('12, Comedy) 'R'			**Son of a Gun** ('15, Suspense) 'R'		
SHOWTIME	FLIX-E	333	**Misery** ★★★ ('90, Horror) *James Caan* 'R'		**Event Horizon** ★★½ ('97) 'R'			(:45) **Shuttlecock: Director's Cut** ('20) 'NR'			**Barb Wire** ★½ ('96, Action) 'R'			**Dirty Dancing**		
STARZ	ENCR-E	340	◀**Little Fockers** ('10)	**Escape Room** ('19, Horror) 'PG-13'			(:43) **Spider-Man: Homecoming** ('17, Action) 'PG-13'				**The Abyss** ★★★ ('89, Science Fiction) *Ed Harris* 'PG-13'				**Long**	
STARZ	STARZ-E	350	◀**Ghostbusters**	**Jumanji: Welcome to the Jungle** ('17) 'PG-13'			(:03) **Concussion** ('15, Drama) *Will Smith* 'PG-13'			(:10) **The Legend of Bagger Vance** ('00, Drama) 'PG-13'					**Show Me**	
STARZ	STRZED	352	◀P-Valley *Demethrius*		(8:57) **Destroyer** ★★½ ('18, Crime Drama) 'R'			P-Valley *Demethrius*		(12:09) **Talk to Me** ★★★ ('07, Biography) 'R'			(:10) **The Craft: Legacy** ('20, Fantasy) 'PG-13'			
STARZ	STRZCI	353	◀**Mansfield Park** ('99)	Who Is Ghislaine Max		Becoming Elizabeth		(10:53) **Heart of Champions** ('21) 'PG-13'			Who Is Ghislaine Max		Becoming Elizabeth		**A Mouthful of Air** 'R'	
STARZ	STRZCO	354	**American Reunion** ★★½ ('12, Comedy) 'R'			(9:55) **Celeste and Jesse Forever**		**My Best Friend's Girl** ('08) 'R'			(:14) **The American President** ('95) 'PG-13'				(:10) **Spanglish** ('04)	
STARZ	STRZIB	355	(:12) **Pompeii** ★★ ('14, Adventure) 'PG-13'			**This Is the End** ('13, Comedy) *James Franco* 'R'			(11:49) **About Last Night** ('14) 'R'			(:34) P-Valley *Demethrius*		(:41) **A Boy. A Girl. A Dream.** ('18)		
STARZ	STRZKF	356	**Dr. Seuss' Horton Hears a Who!**	(:28) **Harriet the Spy** ('96) 'PG'			(:11) **Tomorrowland** ★★½ ('15, Science Fiction) 'PG'					(:23) **Monkey Trouble** ('94) 'PG'			**Planet 51** ('09) 'PG'	
EPIX	EPIX	380	**Witness** ('85, Crime Drama) *Harrison Ford*			**The Accused** ('88, Drama) *Kelly McGillis*			(11:55) **Switchback** ('97, Suspense) *Dennis Quaid*				(1:50) **Nick of Time** ('95, Suspense)		Billy-Kid	
EPIX	EPIX2	381	**The Addams Family 2** ★½ ('21)		(:35) **Sonic the Hedgehog 2** ('22, Comedy)			(:40) **Clifford the Big Red Dog** ('21, Children's)				(:20) **Rumble** ★★ ('21, Children's)			Sex Life	
EPIX	EPIXH	382	**We Were Soldiers** ★★★ ('02, War) *Mel Gibson*			(:20) **Patriot Games** ★★★ ('92, Suspense)				(:20) **The Sum of All Fears** ('02, Suspense)				(:25) **Hamburger Hill** ('87, War)		
EPIX	EPIXDR	292	**Paranormal Activity** ('07, Horror)		**Paranormal Activity 3** ('11)			(10:55) **Rosemary's Baby** ('68, Horror)				(:15) **The Haunting** ('99, Horror) *Liam Neeson*			**Invasion-Body**	

AMERICA'S TOP PROGRAMMING

A&E	118	Right to Offend: The		Right to Offend: The Black Comedy Revolution **(N)**			Right to Offend: The		Right to Offend: The		Right to Offend: The Black Comedy Revolution				Right to Offend: The	
AHC	195	Forbidden History		Forbidden History		Forbidden History		Forbidden History		Forbidden History		Forbidden History		Forbidden History		
AMC	131	**The Breakfast Club** ('85, Comedy-Drama)				(:15) **The Karate Kid** ★★★½ ('84, Drama) *Ralph Macchio*					(:15) Dark Winds *K'e*		(:15) The Walking Dead			Walk:Dead
APL	184	Deadliest Catch		Deadliest Catch		Deadliest Catch		Born Mucky		Deadliest Catch		Deadliest Catch		Deadliest Catch		
AXSTV	167	IMPACT Wrestling **(N)**				Japan Pro Wrestling		IMPACT Wrestling				Japan Pro Wrestling		IMPACT in 60		IMPACT in 60
BBCA	135	◀**Robin Hood**		**The Goonies** ★★★ ('85, Children's) *Sean Astin*				**Robin Hood: Prince of Thieves** ★★½ ('91, Adventure) *Kevin Costner*				**Van Helsing** ★★½ ('04, Fantasy)				
BET	124	◀Movie		**No Good Deed** ★½ ('14, Suspense) *Idris Elba, Taraji P. Henson*					Martin	Martin	Martin	Martin	Martin	Martin	Prince	Prince
BOUNCE	359	Movie					Movie				Movie					
BRAVO	129	Top Chef **(N)**		Top Chef Family Style **(N)**		Watch	(:45) Movie			(:45) Movie				(:45) Top Chef		
BUZZR	245	Concentrat	Password	Sweep	Card	Match-Squares		Concentrat	Password	Sweep	Card	Match-Squares		Concen.	Concen.	FamFeud	FamFeud
CIHD	249	City Confidential		City Confidential		Crime 360		Crime 360		City Confidential		City Confidential		Crime 360		Crime 360
CMT	166	Last Man	Last Man	Mom	Mom	Mom	Mom	Mom	Mom	Gold Girls	Gold Girls	Gold Girls	Gold Girls	Gold Girls	Gold Girls	Housewife	Housewife
CNBC	208	Shark Tank		Shark Tank		Shark Tank		Shark Tank		Shepard Smith		American Greed		Dateline		Dateline	
CNN	200	Anderson Cooper 360 **(L)**		CNN Tonight **(L)**		Don Lemon Tonight **(L)**		Don Lemon Tonight **(L)**		Anderson Cooper 360		CNN Tonight		Don Lemon Tonight		Don Lemon Tonight
COM	107	The Office	The Office	The Office	The Office	The Office	The Office	Daily Show	South Park	South Park	South Park	The Daily Show		South Park	South Park	South Park	South Park
COMET	289	Buffy, Vampire Slayer		The X-Files		The X-Files *Syzygy*		The X-Files *Grotesque*		The X-Files (Part 1 of 2)		Quantum Leap		Quantum Leap		Paid Programs	
COOK	113	Fire Masters		Fire Masters		Bizarre	Bizarre	Delicious	Delicious	Fire Masters		Fire Masters		Bizarre	Bizarre	Delicious	Delicious
DISC	182	Mysteries Aband.		Mysteries Aband.		Mysteries Aband.		Mysteries Aband.		Mysteries Aband.		Mysteries Aband.		Mysteries Aband.		Mysteries Aband.	
DFC	179	Say Yes	Say Yes	Say Yes	Say Yes	Say Yes	Say Yes	Say Yes	Say Yes	Say Yes	Say Yes	Say Yes	Say Yes	Buddy's Bakery Rescue		Ultimate Cake Off	
DISN-E	172	Jessie	Jessie	Jessie	Bunk'd	Bunk'd	Bunk'd	Sydney	Sydney	Jessie	Jessie	Bunk'd	Raven	Raven	Cali Style	Cali Style	Austin
ENCR-W	341	◀**Spider**	(:32) **Monster Hunter** ('20, Fantasy) 'PG-13'			(:19) **Little Fockers** ('10) 'PG-13'			**Escape Room** ('19, Horror) 'PG-13'			(:43) **Spider-Man: Homecoming** ('17, Action) 'PG-13'				
EWESTN	342	◀**Broken Arrow** ('50)		(:14) **Night Passage** ★★½ ('57, Western) 'NR'			(10:46) **The Proud Ones** ('56) 'NR'			(:22) **Ten Wanted Men**		(:43) **Texas** ('41, Western) *William Holden* 'NR'				**Brkn Arrw**
EACTN	343	**Ghost Rider** ('07, Action) *Nicolas Cage* 'PG-13'			**Ghost Rider: Spirit of Vengeance**			(:31) **Elysium** ★★★ ('13, Science Fiction) 'R'				(:24) **Gladiator** ('92, Action) 'R'			(:08) **Tortured** ('08) 'R'	
ESUSP	344	◀**Mercury Rising** ('98)		(8:54) **Twelve Monkeys** ('95, Mystery) 'R'			(:06) **Vice** ★½ ('15, Action) *Bruce Willis* 'R'				(12:46) **The Devil Has a Name** 'R'		(:25) **Redemption Day** ('21) 'R'			
EBLACK	345	◀**In Deep**	(:24) **Skyline** ★½ ('10) 'PG-13'		**The Equalizer 2** ★★ ('18, Action) 'R'				(12:05) **StreetDance** ('10, Drama) 'PG-13'				(1:46) **StreetDance 2**		(:14) **In Too Deep** ('99)	
ECLASS	346	◀**The Postman** ('97, Drama) *Kevin Costner* 'R'			Rescue Me *Pieces*		(:11) Damages			(12:06) **Out to Sea** ('97) *Jack Lemmon* 'PG-13'				(1:55) **John Tucker Must Die** ('06)		**Empire**
EFAMLY	347	**The Painted Hills** ('51)		**Far From Home: Yellow Dog**			(:32) **Carpool** ('96, Children's) 'PG'			**Race for Life, Charlie Brown**		**Max Winslow and the House**			**Heidi** ★★ ('05) 'NR'	
ESPN	140	◀ESPN Films		ESPN Films				SportsCenter **(L)**		SportsCenter		SportsCenter **(L)**		SportsCenter **(L)**	SportCtr	TBA
ESPN2	143	⊛ **CFL Football** *Teams TBA* Coverage of CFL football action. **(L)**					NFL Live		UFC	NFL Live		Around	Interruption	UFC Archival		UFC Archival
EWTN	261	The World Over *News* **(N)**		News	Cathedrals Across America **(N)**				Women of	Daily Mass		World Over Live		News	Egypt	Cathedrals/America
FETV	82	Perry Mason		Perry Mason		Emergency!		Emergency!		B. Miller	B. Miller	Maude	Maude	Bewitched	Bewitched	Beaver	Beaver
FMC	387	◀Movie		Movie			Movie			Movie			Movie			Movie	
FNC	205	Tucker Carlson Tonight **(L)**		Hannity **(L)**		The Ingraham Angle **(L)**		Gutfeld! **(N)**		Fox News at Night		Tucker Carlson Tonight		Hannity		The Ingraham Angle
FOOD	110	Restaurant: Impossible **(N)**		Beat Bobby	Beat Bobby	BBQ Brawl		Beat Bobby	Beat Bobby	Beat Bobby	Beat Bobby	BBQ Brawl		Beat Bobby	Beat Bobby	Restaurant: Impossible	
FREFM	180	The Office	The Office	The Office	The Office	The Office	The Office	The 700 Club		Simpsons	Simpsons	Simpsons	Simpsons	Paid Programs		The 700 Club	
FS1	150	TBA		MLB on FS1 Pregame **(L)**		⊛ **MLB Baseball** *San Diego Padres at Los Angeles Dodgers* **(L)**						WWE Friday Night SmackDown				MLB Baseball

◀ = Program already in progress; **(N)** = New program/episode; LB = Letterbox Format; ★ = Critique.

Thursday, June 30

EASTERN	8PM	8:30	9PM	9:30	10PM	10:30	11PM	11:30	12AM	12:30	1AM	1:30	2AM	2:30	3AM	3:30
CENTRAL	7PM	7:30	8PM	8:30	9PM	9:30	10PM	10:30	11PM	11:30	12AM	12:30	1AM	1:30	2AM	2:30
MOUNTAIN	6PM	6:30	7PM	7:30	8PM	8:30	9PM	9:30	10PM	10:30	11PM	11:30	12AM	12:30	1AM	1:30
PACIFIC	5PM	5:30	6PM	6:30	7PM	7:30	8PM	8:30	9PM	9:30	10PM	10:30	11PM	11:30	12AM	12:30

AMERICA'S TOP PROGRAMMING

FX 136	◀**Bad Boys for Life** ('20, Action) *Will Smith*				The Old Man **(N)**		The Old Man		The Old Man		The Old Man		FXM Presents		Paid Programs	
FXM 384	(:10) **Alien: Covenant** ★★½ ('17, Science Fiction) 'R'						**Alien: Covenant** ★★½ ('17, Science Fiction) 'R'				(12:50) **Truth or Dare** ('18) 'PG-13'		FXM Pres.		**Bad Medicine** ('85)	
FXX 125	Family Guy	Family Guy	Family Guy	Family Guy	Family Guy	Family Guy	Family Guy	Family Guy	Futurama	Futurama	Futurama	Futurama	Archer	Archer	Archer	Archer
GETTV 373	The Rockford Files		Charlie's Angels		Charlie's Angels		Hart to Hart		All/Family	All/Family	Sanford	Sanford	Sanford	Sanford	Good Time	Good Time
GMSHW 116	America	America	FamFeud	FamFeud	FamFeud	FamFeud	FamFeud	FamFeud	FamFeud	FamFeud	America	America	Ma. Minds	Common	Winsanity	Divided
GOLF 401	◀PGA Tour Golf *John Deere Classic, First Round*				DP World Tour Golf *Horizon Irish Open, First Round*						Golf Central		PGA Tour Golf *John Deere Classic, First Round*			
GRIT 217	**Open Range** ★★★ ('03, Western) *Robert Duvall, Kevin Costner*						**Warpath** ★★ ('51, Western) *Edmond O'Brien*					**100 Rifles** ★★½ ('69, Western) *Jim Brown, Raquel Welch*				
HALL 185	**A Tail of Love** ('22, Romance) *Brittany Bristow*				Gold Girls	Gold Girls	Gold Girls	Gold Girls	Gold Girls	Gold Girls	Frasier	Frasier	Frasier	Frasier	Frasier	Frasier
HALLDR 186	Little House on Prairie		Little House on Prairie		Little House on Prairie		The Waltons		The Waltons		The Waltons		The Waltons		The Waltons	
HALLMV 187	**Hope at Christmas** ('18, Romance)				**USS Christmas** ('20, Romance) *Jen Lilley*				**Family for Christmas** ('15, Comedy)				**A Godwink Christmas** ('18, Drama)			
HDMOV 130	◀**Trans**	(:35) **The Celluloid Closet** ('96, Documentary)				(:25) **Jeffrey** ★★★ ('95, Comedy)			(12:10) **The Feels** ('17, Comedy) *Constance Wu*				(1:50) **Pride** ('14, Comedy-Drama) *Bill Nighy*			
HERIC 293	Star Trek		Star Trek: Next		Star Trek: Deep Space		Star Trek: Voyager		Star Trek: Enterprise		Baywatch		House		House	
HGTV 112	Flip	Flip	Married to Real Estate		Hunters	Hunt Intl	Hunters	Hunt Intl	Flip	Flip	Hunters	Hunt Intl	Hunters	Hunt Intl	Flip	Flip
HIST 120	Alone		Alone *The Weasel* **(N)**			(:35) Kings of Pain **(N)**		(:35) TBA	(12:03) Alone		(:03) Alone			(:33) Kings of Pain		(:32) TBA
ID 192	Body Cam		Crimes	Crimes	Devil in the Web **(N)**		Web of Lies		Crimes	Crimes	Devil in the Web		Web of Lies		Body Cam	
IFC 133	Two Men	Two Men	Two Men	Two Men	Two Men	Two Men	Two Men	Two Men	Two Men	Two Men	Scrubs	Scrubs	Scrubs	Scrubs	Scrubs	Scrubs
LAFF 237	Home Imp.	Home Imp.	'70s Show	'70s Show	'70s Show	'70s Show	How I Met	How I Met	Bernie Mac	Bernie Mac	Bernie Mac	Bernie Mac	Hates Chris	Hates Chris	Paid Programs	
LIFE 108	Married at First Sight **(N)**				(:03) Married at First Sight				(12:01) Married at First Sight				(:04) Married at First Sight			
LMN 109	Movie				Movie				(12:01) Movie				Movie			
MAGN 111	Barnwood Builders		Barnwood Builders		Barnwood Builders		Barnwood Builders		Barnwood Builders		Barnwood Builders		Barnwood Builders		Barnwood Builders	
MGMHD 385	◀**Heartbreakers** ('01)		**Inherit the Wind** ★★★½ ('60, Drama) *Spencer Tracy*					(:45) **Autumn in New York** ('01, Romance) *Richard Gere*					**Leaving Las Vegas** ('95, Drama) *Nicolas Cage*			
MOTOR 246	Texas Metal		Texas Metal		Texas Metal		Texas Metal		Texas Metal		Texas Metal		Texas Metal		Texas Metal	
MSNBC 209	All In With Chris Hayes **(L)**		MSNBC Prime **(L)**		The Last Word With		11th Hour		MSNBC Prime		The Last Word With		11th Hour		All In With Chris Hayes	
NATGEO 197	Life Below Ze		Life Below Ze		Life Below Ze		Life Below Ze		Life Below	Life Below Zero		Life Below Zero		Life Below Zero		Life Below
NGWLD 190	Secrets of the Zoo **(N)**		Secrets-Zoo		Secrets of the Zoo **(N)**		Secrets of the Zoo **(N)**		Secrets of the Zoo **(N)**		Secrets of the Zoo **(N)**		Secrets of the Zoo **(N)**		Paid Programs	
OUTD 396	◀Farming the Wild		Field Ethos							Bone Collector					Field Ethos	Heartland
OWN 189	48 Hours: Hard Evid.		20/20 on OWN		20/20 on OWN		20/20 on OWN		20/20 on OWN		20/20 on OWN		20/20 on OWN		48 Hours: Hard Evid.	
OXYG 127	Snapped		Snapped		Snapped		Snapped		Snapped		Snapped		Snapped		Dateline	
PARMT 241	Movie							Movie				Movie				
POP 117	NCIS: New Orleans		NCIS: New Orleans		NCIS: New Orleans		NCIS: New Orleans		NCIS: New Orleans		NCIS: New Orleans		FBI		FBI	
REELZ 299	◀Guns N Roses		Motley Crue: Breaking		Whitesnake: Breaking		America's Deadliest Rock Concert: The Guest List				Twisted Sister: Breaking		Poison: Breaking-Band		Paid Programs	
RFDTV 231	Larry's Country Diner		Next Level	Where	Rural America Live		Adventures	Rural News	Grown	Farm Mon.	Next Level	Where	Paid Programs			
SCI 193	Forbidden History		Forbidden History		Forbidden History		Forbidden History		Forbidden History		Forbidden History		Forbidden History		Forbidden History	
SMITH 367	Mighty Cruise Ships		Mighty Cruise Ships		Mighty Cruise Ships		Pacific War		Mighty Trains		Mighty Trains		Mighty Trains		Combat Trains	
SONY 386	◀**Hudson Hawk** ★½ ('91, Comedy)		(:23) **Jagged Edge** ★★½ ('85, Crime Drama)					(:25) **Hudson Hawk** ('91, Comedy)			(:13) **Jagged Edge** ★★½ ('85, Crime Drama)				(:07) **Men of Respect**	
SUND-E 358	Law & Order		Law & Order		Law & Order		Law & Order		Law & Order		Law & Order		Perry Mason		Perry Mason	
SYFY 122	◀**Spider-Man 2** ('04)		**Spider-Man 3** ★★½ ('07, Action) *Tobey Maguire, Kirsten Dunst*						**Transformers: Revenge of the Fallen** ★★ ('09, Action) *Shia LaBeouf*						**Total Recall** ('12)	
TBN 260	Mother's Day Special		History	Insights	Watchman	Centerpoint	Mother's Day Special		Prince	Joel Osteen	Amazing	Jordan Rubin		Main Stage	This Dangerous Book	
TBS 139	Big Bang	Big Bang	Big Bang	Big Bang	Full Frontal	Full Frontal	Sheldon	Sheldon	Sheldon	Sheldon	Wipeout		Wipeout *Break Dancer*		Wipeout Bowl 1	
TCM 132	**Westworld** ('73, Science Fiction)			(:45) **Near Dark** ('87, Horror) *Adrian Pasdar*				**Dead Man** ★★½ ('95, Western) *Johnny Depp*				(:45) **Posse** ('93, Western) *Mario Van Peebles*				**Red River**
TLC 183	90 Day Fiancé **(N)**				I Love a Mama's Boy **(N)**		90 Day Fiancé **(N)**		My 600-Lb. Life				1000-Lb. Sisters		Hoarding: Buried Alive	
TMC-W 329	**Passenger 57** ('92, Action) 'R'			**Daddy Day Camp** ★ ('07) 'PG'			**The War With Grandpa** ('20) 'PG'			(:35) **Boy** ('10, Comedy-Drama) 'NR'			(:05) **The Farewell** ('19) 'PG'			**Spring Bre**
TNT 138	◀**Aquaman** ★★½ ('18, Action) *Jason Momoa*				H. Quinn	H. Quinn	**Batman v Superman: Dawn of Justice** ★★ ('16, Action) *Ben Affleck*						NCIS: New Orleans		NCIS: New Orleans	
TRU 242	Imp. Jokers	Imp. Jokers	Imp. Jokers	Jokes	Imp. Jokers	Tacoma FD	Imp. Jokers	Jokes	Jokes	Jokes	Imp. Jokers	Videos	Jokes	Jokes	Jokes	Jokes
TRVL 196	Paranormal Caught on Camera **(N)**				TBA		Paranormal Ca.		Paranormal Caught on Camera				TBA		Paranormal Ca.	
TVLND 106	Raymond	Raymond	Raymond	Raymond	Raymond	Raymond	King	King	King	King	King	King	Raymond	Raymond	Goldbergs	Goldbergs
UP 188	Heartland		Mystic	The Wedding Planners	Heartland			Mystic	Gilmore Girls		Gilmore Girls		Gilmore Girls		Paid Programs	
USA 105	◀Chrisley	Chrisley	Chrisley	Fast Lane	Chrisley	Chrisley	Chrisley	Chrisley	Chrisley	Fast Lane	Miz & Mrs	Chrisley	Chrisley	Chrisley	Law & Order: SVU	
WE 128	Marriage- Reality Stars		Brat Loves Judy **(N)**		Commit or Quit **(N)**		For the Love of Jason **(N)**		Brat Loves Judy		Commit or Quit		For the Love of Jason		Brat Loves Judy	

LOCAL NETWORKS

ABC-E	**2022 Stanley Cup Final** *Game 7: Teams TBA* **(L)**						Local Prog.	(:35) Jimmy Kimmel Live!		Nightline **(N)**	Local Programs		ABC World News Now **(N)**			
CBS-E	Sheldon	United-Al	Ghosts	We Roll	Bull		Local Prog.	Late Show-Colbert		James Corden		Local Prog.	CBS Overnight News **(N)**			
CW-E	Devils **(N)**		TBA		Local Programs											
FOX-E	MasterChef		Don't Forget the Lyrics!		Local Programs			Local Programs								
NBC-E	Law & Order		Law & Order: SVU		Law & Order		Local Prog.	Tonight Show-J. Fallon		Late Night-Seth Meyers		News	Top Story With		Early Tdy	Local Prog.
METV 247*	Andy G.	Andy G.	G. Pyle	Green Acre	Heroes	Heroes	C. Burnett	Perry Mason		Twi. Zone	Hitchcock	Hitchcock	(:05) Mannix		(:05) Cannon	
ABC-W	**2022 Stanley Cup Final** *Game 7: Teams TBA* **(L)**						Local Programs						Local Prog.	(:35) Jimmy Kimmel Live!		Nightline **(N)**
CBS-W	Local Programs			News	Local Programs		Sheldon	United-Al	Ghosts	We Roll	Bull		Local Prog.	Late Show-Colbert		Corden
CW-W	Local Programs						Devils **(N)**		TBA		Local Programs					
FOX-W	Local Programs						MasterChef		Don't Forget the Lyrics!		Local Programs			Local Programs		
NBC-W	Local Prog.	News	Local Programs				Law & Order		Law & Order: SVU		Law & Order		Local Prog.	Tonight Show-J. Fallon		Meyers
PBS	Old House	Old House	Broadchurch		Hotel Portofino *Lessons*		Amanpour-Co		Old House	Old House	Broadchurch		Finding Your Roots		Planet California	

(00:00) = Based on Eastern Time. *MeTV channel numbers vary depending on local market.